

Description and evaluation of a detailed gas-phase chemistry scheme in the TM5-MP global chemistry transport model (r112)

Stelios Myriokefalitakis¹, Nikos Daskalakis², Angelos Gkouvousis^{3,1}, Andreas Hilboll^{†2}, Twan van Noije⁴, Jason E. Williams⁴, Philippe Le Sager⁴, Vincent Huijnen⁴, Sander Houweling^{5,6}, Tommi Bergman⁷, Johann Rasmus Nüß², Mihalis Vrekoussis^{2,8,9}, Maria Kanakidou^{2,3} and Maarten C. Krol^{10,11}

¹ Institute for Environmental Research and Sustainable Development (IERSD), National Observatory of Athens, Penteli, Greece

² Institute of Environmental Physics, University of Bremen, Bremen, Germany

³ Environmental Chemical Processes Laboratory (ECPL), Department of Chemistry, University of Crete, Heraklion, Greece

10 ⁴ Royal Netherlands Meteorological Institute (KNMI), De Bilt, The Netherlands

⁵ Department of Earth Sciences, Vrije Universiteit Amsterdam, The Netherlands

⁶ SRON Netherlands Institute for Space Research, Utrecht, The Netherlands

⁷ Finnish Meteorological Institute, Climate System Research, Helsinki, Finland

⁸ Center for Marine Environmental Sciences, University of Bremen, Bremen, Germany

15 ⁹ Energy, Environment and Water Research Center (EEWRC), The Cyprus Institute, Cyprus

¹⁰ Wageningen University, Wageningen, The Netherlands

¹¹ Institute for Marine and Atmospheric Research (IMAU), Utrecht University, Utrecht, The Netherlands

Correspondence to: Stelios Myriokefalitakis (steliosm@noa.gr) and Maarten C. Krol ([maarten.krol@wur](mailto:maarten.krol@wur.nl))

Abstract. This work documents and evaluates the tropospheric gas-phase chemical mechanism MOGUNTIA in the three-dimensional chemistry transport model TM5-MP. Compared to the modified CB05 (mCB05) chemical mechanism previously used in the model, the MOGUNTIA includes a detailed representation of the light hydrocarbons (C1-C4) and isoprene, along with a simplified chemistry representation of terpenes and aromatics. Another feature implemented in TM5-MP for this work is the use of the Rosenbrock solver in the chemistry code, which can replace the classical Euler Backward Integration method of the model. Global budgets of ozone (O₃), carbon monoxide (CO), hydroxyl radicals (OH), nitrogen oxides (NO_x) and volatile organic compounds (VOCs) are analyzed and their mixing ratios are compared with a series of surface, aircraft and satellite observations for the year 2006. Both mechanisms appear to be able to satisfactorily represent observed mixing ratios of important trace gases, with the MOGUNTIA chemistry configuration yielding lower biases than mCB05 compared to measurements in most of the cases. However, the two chemical mechanisms fail to reproduce the observed mixing ratios of light VOCs, indicating insufficient primary emission source strengths, too fast oxidation, and/or a low bias in the secondary contribution to C2-C3 organics via VOC atmospheric oxidation. Relative computational memory and time requirements of the different model configurations are also compared and discussed. Overall, the MOGUNTIA scheme simulates a large suite of oxygenated VOCs that are observed in the atmosphere at significant levels. This significantly expands the possible applications of TM5-MP.

[†] Deceased 25 March 2020

1 Introduction

Chemistry transport models (CTMs) are tools to effectively study the temporal and spatial evolution of atmospheric species at regional and global scales, as well as to understand how the main physical and chemical processes in the troposphere (e.g., emissions, chemistry, transport, and deposition) influence air quality. Model investigations and analyses of the changes of important tropospheric pollutants, such as ozone (O_3) and carbon monoxide (CO), can further provide essential information about the oxidative capacity of the atmosphere and thus the lifetime of important climate gases like methane (CH_4). The oxidative capacity also controls the rate of formation and growth of aerosols by conversion of sulfur oxides into particulate sulfate (SO_{42-}) and volatile organic compounds (VOCs) into condensable organic matter that forms organic particles. Under certain tropospheric conditions (e.g., intense sunlight and high temperatures) the oxidation of VOCs in the presence of nitrogen oxides ($NO_x \equiv NO + NO_2$) enhances the formation of secondary pollutants, such as O_3 (Crutzen, 1974; Derwent et al., 1996; Monks et al., 2009). VOCs and NO_x arise from both natural and anthropogenic emission sources. NO_x can be further converted into other chemical species such as HNO_3 and particulate nitrate (NO_3^-), that together with SO_{42-} are key contributors to atmospheric acidity. The photochemical production of tropospheric O_3 , a known toxic air pollutant that is transported over long distances, depends on the NO_x and VOC availability in a nonlinear manner (e.g., Seinfeld and Pandis, 2006). Under very high NO_x conditions, common in densely populated areas (i.e., VOC-limited regimes), the O_3 production is inhibited and reductions in NO_x emissions can locally increase O_3 . In contrast, in rural areas, the O_3 production is more efficient, and NO_x emission reductions will decrease O_3 (i.e., NO_x -limited regimes). Thus, changes in emissions of NO_x and VOC may lead to nonlinear responses in ozone and the oxidation capacity of the troposphere. Overall, understanding the photochemical processes in the troposphere via robust model simulations is key to the development of effective abatement strategies on pollutants that affect both air quality and climate, as well as to the prediction of the future atmospheric composition.

The gas-phase photochemistry in the troposphere consists of numerous and complex reactions between odd oxygen ($O_x \equiv O + O_3$) and NO_x , coupled to the oxidation of various VOCs (e.g., Atkinson, 2000; Atkinson et al., 2004, 2006). Several chemical mechanisms of varying complexity in the representation of VOC oxidation are currently included in state-of-the-art CTMs. One of the most explicit mechanisms ever built for the simulation of the tropospheric VOC oxidation cycles, the Master Chemical Mechanism (MCM v3), comprises more than 12690 reactions, involving more than 4350 organic species, and about 46 associated inorganic reactions (Jenkin et al., 1997a; 2003). Note that recent updates further include detailed aromatic hydrocarbon (Bloss et al., 2005) and isoprene oxidation (Jenkin et al., 2015) mechanisms. Since this level of chemical complexity is far beyond the computational resources potentially available for three-dimensional (3-D) global tropospheric CTMs, simplifications are required that retain the essential features of the chemistry. To this end, various chemical mechanisms of tropospheric chemistry have been developed with different levels of complexity, involving mainly reductions of the number of VOCs considered by lumping organic species into representative surrogates. For example, the Statewide Air Pollution Research Center mechanism (SAPRC-99) is a well-documented gas-phase chemical mechanism used in many CTMs, including a rather detailed representation of tropospheric VOC oxidation based on an evaluation against over 1700 experiments

performed in different smog chambers (e.g., Carter, 1995, 2010). SAPRC-99 does not model the oxidation of each VOC individually as the MCM, but it uses a molecular lumping approach to assign VOCs to a smaller number of reactive species. Other well-documented mechanisms often used in CTMs are the Regional Atmospheric Chemistry Mechanism (RACM; e.g., Geiger et al., 2003; Goliff et al., 2013; Stockwell et al., 1997) and the Model of Ozone and Related Chemical Tracers mechanism (MOZART; Emmons et al., 2010; Horowitz et al., 2003). A molecular lumping mechanism has been also developed and initially used in the Model of the Global Universal Tracer transport In the Atmosphere (MOGUNTIA) 3-D climatological CTM (e.g., Kanakidou and Crutzen, 1999; Poisson et al., 2000; Baboukas et al., 2000), as well as in box model applications for field data interpretation (e.g., Poisson et al., 2001; Vrekoussis et al., 2006); that latter chemical mechanism has been the starting point for the model development presented here.

A mechanism that has been extensively used in numerous chemistry and climate modeling studies is the Carbon Bond Mechanism (CBM). CBM has several different versions with different levels of complexity (e.g., reaction rate constants updates, additions of inorganic reactions, as well as additions of organic species to better represent the respective species and radicals in the atmosphere), such as the CB4 (e.g., Gery et al., 1988; Houweling et al., 1998; Luecken et al., 2008), the CBM 2005 (CB05; e.g., Yarwood et al., 2005; Williams et al., 2013, 2017; Flemming et al., 2015) and the CBM-Z (Zaveri and Peters, 1999). The lumped-structure approach of the CBM has been extensively evaluated against chamber studies (e.g., Yarwood et al., 2005).

Several studies focused on the impact of the chemical complexity of the gas-phase mechanism on tropospheric simulations. These studies indicate an inevitable compromise between model accuracy and computational efficiency (e.g., Cai et al., 2011; Gross and Stockwell, 2003; Luecken et al., 2008; Sander et al., 2019). Indeed, for a given atmospheric condition, even different versions of the same mechanism (e.g., the CBM family) may give significantly different results. For instance, the more explicit representation of VOCs in CB05 leads to a higher production of O₃ compared to the more lumped CB4 mainly due to a higher production of peroxy radicals, aldehydes and organic peroxides (Saylor and Stein, 2012). A comparison of CB05 with RACM (Kim et al., 2009) revealed that the most considerable differences appeared in areas with significant biogenic emissions, due to the more complex chemistry of aldehydes in the presence of anthropogenic alkenes and alkanes. Box-model comparisons between the MCM and various state-of-the-art simplified tropospheric chemistry schemes also indicated that the differences between the chemistry schemes can be rather significant under high VOC loadings (Emmerson and Evans, 2009). Thus, the choice of a gas-phase mechanism for a model may introduce uncertainties in predictions of regulated gas-phase pollutants (e.g., Knote et al., 2015). Computational restrictions, such as memory and computing time savings, are always a critical point to consider for large-scale 3-D simulations, especially when higher spatial resolutions are applied. On the other hand, the ability to validate the results of a particular chemical scheme in a global model can be significantly higher for the more extensive schemes that provide an explicit treatment of gases, such as in comparisons with satellite retrievals and *in situ* observations of a series of individual species.

In this work, a detailed and complete chemistry scheme is implemented in the global CTM TM5-MP, the massively parallel (MP) version of the Tracer Model version 5 (TM5), with the aim to investigate whether the consistent biases in important

5 tropospheric tracers, such as O₃, CO, OH, NO_x and light VOCs, found in previous work (e.g., Huijnen et al., 2010; van Noije et al., 2014; Williams et al., 2013, 2017) are sensitive to the chemistry scheme that is used. For this, we use the well-documented tropospheric gas-phase chemistry scheme MOGUNTIA (e.g., Myriokefalitakis et al., 2008 and refs. therein; along with recent updates), and benchmark its performance in TM5-MP. Section 2 provides a short description of the current model version, focusing in particular on the new features implemented in the gas-phase chemistry and the chemistry integration method. In particular, we describe here the implementation of the Kinetic PreProcessor (KPP) software (Damian et al., 2002; Sandu and Sander, 2006) in TM5-MP, which offers higher flexibility for testing, updating, and further developing the chemistry code in the model. Note that we are mostly focusing here on the performance of the new chemical scheme in comparison to the scheme previously included in the model, i.e., the modified CB05 (mCB05). This model was introduced by Huijnen et al. (2010) and Williams et al. (2013), and further updated by Williams et al. (2017). In Sect. 3, the model's performance is analyzed for the different chemical configurations used for this study and in Sect. 4 a detailed budget analysis of important gas-phase species is presented. Section 5 presents the evaluation of the different configurations of this work. The model's ability to reproduce the variability of important tropospheric species in both space and time is discussed, along with the associated uncertainties in atmospheric burdens and lifetimes. Finally, in Sect. 6 the main conclusions are presented, and some of the benefits and drawbacks of both chemical mechanisms are discussed, together with proposed directions for future model development.

2 Model description

2.1 General

The well-documented offline 3-D global CTM TM5 (Krol et al., 2005) is used for this study. Historically, the model has evolved from the original TM2 model (Heimann et al., 1988), via the TM3 model (Dentener et al., 2003; Houweling et al., 1998; Tsigaridis and Kanakidou, 2003), to TM4 (van Noije, 2004; Myriokefalitakis et al., 2008; Daskalakis et al., 2015) and TM5 (Krol et al., 2005; Huijnen et al., 2010; van Noije et al., 2014; Williams et al., 2017). In TM5-MP the parallelization of the TM5 model has been redesigned, allowing for affordable global simulations at high resolution, i.e., 1°x1° globally (Williams et al., 2017). Moreover, in this new MP version, the two-way zoom capability of TM5 is no longer available. All applications of TM5 share the same methods for model discretization and operator splitting (Krol et al., 2005), the treatment of the meteorological fields, and the mass conserving tracer transport (Bregman et al., 2003). TM5-MP is driven by meteorological fields from the ECMWF ERA-Interim reanalysis (Dee et al., 2011) with an update frequency of 3 hours. The advection scheme used is based on the slopes scheme (Russell and Lerner, 1981) and deep and shallow cumulus convection is parameterized according to Tiedtke (1989). The performance of the transport in the model has been evaluated by Peters et al. (2004) using sulfur hexafluoride simulations and by analyzing the vertical and horizontal distribution of radon (²²²Rn) (Koffi et al., 2016; Williams et al., 2017). More recently, global transport features, such as the transport times associated with inter-

hemispheric transport, vertical mixing in the troposphere, transport to and in the stratosphere, as well as, transport of air masses between land and ocean, were evaluated via an inter-comparison of six global transport models (Krol et al., 2018).

TM5-MP is primarily designed for simulation of the troposphere (i.e., no explicit stratospheric chemistry is considered in the model). To capture stratospheric ozone effects on actinic fluxes and to ensure realistic ozone stratosphere-troposphere exchange (STE), the overhead stratospheric profile is nudged to the ozone data set provided for the Coupled Model Intercomparison Project phase 6 (CMIP6; van Noije et al., manuscript in preparation). The boundary conditions for CH₄, both in the lower troposphere and the stratosphere, are also based on the respective global mean value from CMIP6 data set (see also Sect 2.4) to scale the monthly 2-D climatological fields as derived from HALOE measurements (Grooß and Russell, 2005), with the same nudging heights and relaxation times as for the case of stratospheric O₃. This approach is justified due to the relatively long lifetime of CH₄. Additionally, for HNO₃ and CO in the stratosphere monthly mean latitudinal climatologies derived from ODIN space-based observations are applied by prescribing the ratio of HNO₃/O₃ (Jégou et al., 2008; Urban et al., 2009) and CO/O₃ (Dupuy et al., 2004), respectively. Note, however, that when we present the chemical budgets in the troposphere, a tropopause definition using the O₃ mixing ratio threshold of 150 ppb (e.g., see van Noije et al., 2014; Stevenson et al., 2006) is applied. For clarity, we note that, based on this threshold value, the different model configurations presented in this work (see Sect. 2.5) lead to identical tropopause heights.

The gas-phase chemistry of the TM5-MP model is supplemented with the in-cloud oxidation of SO₂ through aqueous-phase reactions with H₂O₂ and O₃, that depend on the acidity of the solution (Dentener and Crutzen, 1993). The heterogeneous conversion of N₂O₅ into HNO₃ on the available surface area of cloud droplets, cirrus particles, and hydrated sulfate aerosols is also accounted for. For cloud droplets, the number of droplets per unit volume is calculated using the liquid water content provided in the ECMWF meteorological data used by TM5-MP, assuming an effective droplet radius of 8 µm. For the heterogeneous conversion of N₂O₅ on hydrated sulfate particles, the approach of Dentener and Crutzen (1993) is employed, using a global mean reaction probability (γ value) of 0.02 and 0.01 on water and ice surfaces, respectively. Heterogeneous conversions also consider the total reactive surface area density of aerosols, with contributions to accumulation mode aerosol from sulfate, nitrate, and ammonium being calculated by the EQUilibrium Simplified Aerosol Model (EQSAM) approach (Metzger et al., 2002). The distribution of these aerosol species is calculated online and coupled to the gas-phase precursors NH₃, H₂SO₄, and HNO₃. Note that the aerosol microphysics module M7 (Vignati et al., 2004) is used in the model, as described in Aan de Brugh et al. (2011) and van Noije et al. (2014), along with recent updates on the inclusion of secondary organic aerosols (van Noije et al., manuscript in preparation). For N₂O₅, the uptake coefficient (γ) is considered as a function of temperature and relative humidity (Evans and Jacob, 2005), whilst for HO₂ and NO₃ radicals fixed γ values of 0.06 and 10⁻³, respectively, are adopted across all aerosol types (Jacob, 2000).

The model considers the wet removal of atmospheric species by liquid and ice precipitation, by both in-cloud and below-cloud scavenging. The fraction of gases removed by precipitation depends on Henry's law (see Table S1 in the supplement), together with the dissociation constants, temperature, and liquid or ice water content. In-cloud scavenging in stratiform precipitation considers an altitude dependent precipitation formation rate (also describing the conversion of cloud water into rainwater). For

convective precipitation, highly soluble gases are assumed to be scavenged entirely in the vigorous convective updrafts producing rainfall rates of >1 mm/hour. Removal is exponentially scaled down for lower rainfall rates. For the dry deposition, the removal is calculated online in the model, based on a series of surface and atmospheric resistances on a 10×10 spatial resolution (Wesely, 1989; Ganzeveld and Lelieveld, 1995; Ganzeveld et al., 1998). Overall, the calculated deposition velocities show both seasonal and diurnal cycles since they are calculated using 3-hourly meteorological and surface parameters, based on the uptake resistances for vegetation (in-canopy aerodynamic, soil, and leaf resistance), soil, water, snow, and ice (see Table S2). A more detailed description of dry and wet deposition schemes for the removal of gases can be found in de Bruine et al. (2017).

2.2 Gas-phase chemistry

2.2.1. The original MOGUNTIA chemical scheme

The new chemical mechanism that has been implemented in TM5-MP for this study was originally developed for box (Poisson et al., 2001) and global (Kanakidou and Crutzen, 1999; Poisson et al., 2000) modelling studies, and initially coupled to the global 3-D CTM MOGUNTIA (Zimmermann, 1988). Since then, the scheme has been continuously updated for box modelling, coupled to the global TM4 model, and applied in numerous studies (e.g., Tsigaridis and Kanakidou, 2002; Gros et al., 2002; Myriokefalitakis et al., 2008; Daskalakis et al., 2015).

The MOGUNTIA chemical scheme employs a rather detailed oxidation scheme of light alkanes (CH_4 , C_2H_6 , and C_3H_8), light alkenes (C_2H_4 and C_3H_6), acetylene (C_2H_2), and isoprene (C_5H_8). Acetaldehyde (CH_3CHO), glyoxal (GLY; CHOCHO), glycolaldehyde (GLYAL; HOCHCHO), methylglyoxal (MGLY; CH_3COCHO) and acetone (CH_3COCH_3) are also explicitly treated in the mechanism. The oxidation pathways of methacrolein (MACR; $\text{CH}_3(\text{CH}_2)\text{CH}=\text{O}$) and methylvinyl ketone (MVK; $\text{CH}_3\text{C}(\text{O})\text{CH}=\text{CH}_2$) are also considered, together with the formation of formic (HCOOH) and acetic acid (CH_3COOH). Higher VOCs (i.e., $\text{C}_{n>4}$), besides isoprene, are represented in the mechanism by the surrogate species n-butane ($\text{n-C}_4\text{H}_{10}$), motivated by the similar Ox and hydrogen oxides (HOx) yields per oxidized carbon atom (e.g., see Poisson et al., 2000; Stavrakou et al., 2009a). The second-generation oxidation products of higher hydrocarbons of biogenic origin (such as terpenes) and aromatics are also considered to follow the gas-phase oxidation pathways of the respective isoprene and surrogate n- C_4H_{10} oxidation species.

The reactions of peroxy radicals (RO_2) with hydrogen peroxide (HO_2), methyl peroxide (CH_3O_2) and NO lead to organic hydroperoxides (ROOH), carbonyls and organic nitrates, respectively. ROOH is removed by photolysis and reaction with OH. The addition of NO to the formed RO_2 radicals leads to alkyl nitrates (RONO_2), which are much longer lived than NOx . RONO_2 can thus be transported over longer distances than NOx and serve as a sink for NOx in high- NOx regimes and as a source for NOx in low- NOx regimes. The RONO_2 compounds explicitly considered in this study are identified by $\text{R}=\text{CH}_3$, C_2H_5 , C_3H_7 , C_4H_9 , $\text{HOC}_2\text{H}_4\text{O}$, and $\text{C}_5\text{H}_8(\text{OH})$, i.e., the first-generation product of isoprene oxidation. Additionally, the reactions of the acyl peroxy radicals ($\text{RC}(\text{O})\text{O}_2$) with NO_2 produce peroxyacyl nitrates ($\text{RC}(\text{O})\text{O}_2\text{NO}_2$), in particular PAN ($\text{R}=\text{CH}_3$), which is the

most abundant organic nitrate observed in the troposphere and the only species of this group that is considered here. Thermal decomposition is dominant for peroxyacyl nitrates, while it is negligible for alkyl nitrates. NO₃ radical reactions with aldehydes, alcohols, n-C₄H₁₀, dimethylsulfide (DMS) and unsaturated hydrocarbons are also considered. A more detailed description of the chemical scheme used for this study can be found in Poisson et al. (2000) and Myriokefalitakis et al. (2008).

5 2.2.2 Updates of the MOGUNTIA chemical mechanism

Several updates have been applied to the original MOGUNTIA chemical scheme with respect to the previous implementations (e.g., Poisson et al., 2000; Myriokefalitakis et al., 2008). These updates include reactions of major hydrocarbons, their rate constants and oxidation pathways. Concerning the terpene chemistry, we here consider one lumped monoterpene species (C₁₀H₁₆) for all terpenes (assuming a 50:50 α :- β -pinene distribution), in contrast to the consideration of the explicit oxidation of α - and β -pinene as performed in the previous implementations of the MOGUNTIA scheme (e.g., Myriokefalitakis et al., 2008, 2010). Thus, monoterpenes represent here all terpenes and terpenoids species. Likewise, toluene is used to represent all aromatics replacing benzene, xylene, and toluene used previously (Myriokefalitakis et al., 2008, 2010). Besides these compounds, toluene is also used to represent trimethyl-benzenes and higher aromatics. Moreover, for this work the coupling of the gas-phase chemistry with the aqueous-phase oxidation scheme of SO₂, as well as the gas-phase oxidation of dimethyl sulfide (DMS), methyl sulfonic acid (MSA) and ammonia (NH₃), follows the oxidation scheme outlined by Williams et al. (2013), which is slightly simpler compared to the MOGUNTIA scheme used in previous studies (e.g., Myriokefalitakis et al., 2010). Note that the lumping mentioned above, and the simplifications implemented here, aim at limiting the number of species without degrading the general performance of the chemical scheme for global-scale tropospheric chemistry.

Isoprene (2-methyl-1,3-butadiene; ISOP) oxidation has been extended with the production of isoprene epoxydiols (IEPOX) and hydroperoxyaldehydes (HPALD), and the HO_x-recycling mechanism under low-NO_x conditions (Paulot et al., 2009; Peeters and Müller, 2010a; Crounse et al., 2011; Browne et al., 2014). The latter species replaces the lumped second-generation oxidation product considered in previous implementations of the MOGUNTIA mechanism (Poisson et al., 2000; Myriokefalitakis et al., 2008). The oxidation of isoprene by the OH radical leads to the formation of several isomers of an unsaturated hydroxy hydroperoxide. In the presence of NO_x, this leads to the formation of carbonyl compounds. However, under low-NO_x conditions, the major product from unsaturated hydroxy hydroperoxides oxidation is IEPOX (i.e., cis- and trans-isomers). The organic peroxy radicals formed from OH oxidation of isoprene, can react with either 1) HO₂ to form hydroperoxides, or 2) NO to form hydroxynitrates, formaldehyde (HCHO), MVK, MACR and HO₂ (e.g., Paulot et al., 2009), or hydroperoxyenals (HPALDs). The latter are produced by the isomerisation of the initial isoprene organic hydroperoxy radicals followed by reaction with O₂ and other oxidized products (Peeters et al., 2009; Peeters and Müller, 2010). Under HO₂-dominated conditions, the main products are unsaturated hydroperoxides (all possible isomers referred to as ISOPOOH; see Table 2). The fate of isoprene peroxy radicals is highly dependent on the mixing ratios of HO₂, NO, organic peroxy radicals, and the local meteorological conditions that affect thermal and photochemical reaction rates and wet and dry removal. Subsequent reactions of ISOPOOH with OH produce epoxydiols (cis- and trans- isomers referred to as IEPOX) and regenerate

OH radicals (Paulot et al., 2009). Moreover, the isoprene peroxy radical 1,6-H-shift isomerizations (Peeters et al., 2014; Peeters and Müller, 2010) lead to the formation of photolabile C5-hydroperoxyaldehydes (i.e., all possible isomers referred to as HPALDs; see Table 1). Overall, these additions to the chemistry scheme is expected to provide a better representation of OH regeneration during isoprene oxidation (e.g., Browne et al., 2014), compared to the previous implementation of the MOGUNTIA mechanism.

The MOGUNTIA chemistry scheme is in line with the VOCs oxidation pathways as proposed by the Master Chemistry Mechanism (MCM v3.3.1) (e.g., Bloss et al., 2005; Saunders et al., 2003). The thermal and pressure-dependent reaction rate coefficients of the MOGUNTIA chemical mechanism are taken (when available) from the IUPAC kinetic data evaluation (Atkinson et al., 2004; Wallington et al., 2018) and supplemented with reaction rates based on recommendations given by JPL (Burkholder et al., 2015). Photolysis frequencies needed to drive MOGUNTIA are taken from the IUPAC database (Atkinson, 1997; Atkinson et al., 2004) along with the updates from MCM v3.3.1 (Bloss et al., 2005; Jenkin et al., 1997, 2003, 2015; Saunders et al., 2003). Note that the model calculates online the photolysis frequencies as described in Williams et al. (2012). The comprehensive lists of all photochemical and thermal kinetic reactions included in the current MOGUNTIA chemical scheme are presented in Tables 1 and 2, respectively.

2.3 The chemical solver

The KPP version 2.2.3 (Damian et al., 2002; Sandu and Sander, 2006) is here employed to generate Fortran 90 code for the numerical integration of the gas-phase chemical mechanisms. An important advantage of this approach is that the implementation of a KPP generated code in the model is less prone to errors than coding the mechanism manually. Upon the translation of the chemistry mechanisms (e.g., species, reactions, rate coefficients) from the KPP language into a Fortran 90 code, a model driver was developed to arrange the respective couplings to TM5-MP. Minor changes, however, were needed in the KPP code to deal with TM5-MP I/O requirements. The photolysis and the thermal reactions are not calculated in KPP, but explicitly calculated by the respective modules of TM5-MP and then directly provided to the aforementioned chemistry driver. To this end, only the integration method has been updated in the model, replacing the default hand-coded chemical solver set-up. Moreover, the NO emission rates (as well as the dry deposition terms of all deposited species) are imported to KPP through the application of appropriate production (and loss) rates, as previously done for the EBI solver, owing mainly to the numerical stiffness of the NO-NO₂-O₃ photo-stationary state and their fast interactions (e.g., see Huijnen et al., 2010). In this study, the Rosenbrock solver is used as the numerical integrator (Sander et al., 2019). Rosenbrock solver has been shown to be robust and capable of integrating very stiff sets of equations (Sander et al., 2011). For all previous versions of the model, the Euler Backward Iterative (EBI) solver (Hertel et al., 1993) was used. This holds for the modified CB4 (Houweling et al., 1998), the mCB05 (Williams et al., 2013) and the MOGUNTIA (Myriokefalitakis et al., 2008) mechanisms. Note, however, that EBI was originally designed for the CB4 mechanism (Gery et al., 1989) and it is a rather fast and robust solver suitable for the use in large-scale atmospheric models that incorporate operator splitting (Huang and Chang, 2001).

The favorable comparison of the Rosenbrock solver against other widely used methods, such as Facsimile (Curtis and Sweetenham, 1987), has already been described in the literature (e.g., Sander et al., 2005). Focusing specifically on the comparison of a series of Rosenbrock solvers to EBI, Sandu et al. (1997) concluded that, although EBI appears robust, especially when it is used with a relatively large timestep, the Rosenbrock methods with variable timesteps are significantly more accurate and clearly superior for accuracies in the range of 1% compared to EBI, for a range of species examined. The main aim of this study is not to compare the two chemistry solvers (i.e., the Rosenbrock vs. the EBI). Instead, we present model simulations using the Rosenbrock solver as produced by KPP for the mCB05 scheme (see Sect. 2.5) to isolate the impact of the solver on various species mixing ratios of this work.

2.4 Emission set-up

For the present study, emissions from anthropogenic activities including aircraft emissions (Hoesly et al., 2018) and biomass burning (speciated for agricultural waste burning, deforestation fires, boreal forest fires, peat fires, savanna fires and temperate forest fires; van Marle et al. (2017)), are adopted from the sectoral and gridded historical inventories as developed for the CMIP6 (Eyring et al., 2016). In more details, anthropogenic and biomass burning emissions of CO, NO_x, black carbon aerosol (BC), particulate organic carbon (OC), sulfur dioxide and sulfates (SO_x), as well as speciated non-methane volatile organic compounds (NMVOCs) are considered, such as emissions of ethane (C₂H₆), methanol (CH₃OH), ethanol (C₂H₅OH), propane (C₃H₈), acetylene (C₂H₂), ethane (C₂H₄), propene (C₃H₆), isoprene (C₅H₈), monoterpenes (C₁₀H₁₆), benzene (C₆H₆), toluene (C₇H₈), xylene (C₈H₁₀) and other aromatics, higher alkenes, higher alkanes, HCHO, acetaldehyde (CH₃CHO), acetone (CH₃COCH₃), dimethylsulfide (DMS; C₂H₆S), formic acid (HCOOH), acetic acid (CH₃COOH), methyl ethyl ketone (MEK; CH₃CH₂COCH₃), methylglyoxal (MGLY; CH₃COCHO), and hydroxyacetaldehyde (HOCH₂CHO). Note that all biomass burning emissions (open forest and grassland fires) are vertically distributed in the model over latitude-dependent injection heights, i.e., for tropical (30° S–30° N), temperate (30–60° S/N) and high-latitude (60–90° S/N) forest fires (see Appendix in van Noije et al., 2014).

Biogenic emissions from vegetation include isoprene, terpenes and other volatile organic compounds, and CO. Emissions are based on the Model of Emissions of Gases and Aerosols from Nature (MEGAN) version 2.1 (Sindelarova et al., 2014). Isoprene and terpenes emissions are distributed over the first ~50 m from the surface and a diurnal cycle is imposed. The biogenic emissions from soils include NO_x (Yienger and Levy, 1995), NH₃ and terrestrial DMS emissions from soils and vegetation (Spiro et al., 1992). Oceanic emissions of CO and NMVOCs come from the POET database (Granier et al., 2005), oceanic emissions of NH₃ from Bouwman et al. (1997), while the DMS oceanic emissions are calculated online (van Noije et al., manuscript in preparation) using the sea water concentration climatology from Lana et al. (2011). The NO_x production by lightning is parameterized based on convective precipitation fields (Meijer et al., 2001) and the SO_x fluxes from continuously emitting volcanoes are taken from Andres and Kasgnoc (1998). Note that we focus below on the more detailed representation of emissions as used for the MOGUNTIA chemical scheme. Emissions of other tropospheric species in the gas and the particulate phase are described in detail in previous studies (e.g., van Noije et al., 2014).

The MOGUNTIA chemical scheme considers direct emissions of CO, CH₄, HCHO, HCOOH, CH₃OH, C₂H₆, C₂H₄, C₂H₂, CH₃CHO, CH₃COOH, C₂H₅OH, HOCH₂CHO, CHOCHO, C₃H₈, C₃H₆, *n*-C₄H₁₀, MEK, C₅H₈, C₁₀H₁₆, C₇H₈ as well as NO_x, NH₃, DMS, and SO_x. Butanes, pentanes, hexanes, and higher alkanes emissions are summed up into the lumped *n*-C₄H₁₀ species, which represents the alkanes containing four or more carbon atoms. For reactivity purposes, higher alkenes emissions containing four or more carbon atoms (butenes and higher alkenes) are accounted for as equivalent C₃H₆ emissions. Higher ketones (i.e., except for acetone) from open biomass burning emissions are represented as MEK. Emissions of benzene (C₆H₆), toluene (C₇H₈), xylene (C₈H₁₀), trimethyl-benzenes, and other higher aromatics and VOCs are represented by toluene as in the MOZART mechanism (Emmons et al., 2010a). Note that when VOC emissions are assigned to a lumped species, adjustments are made to preserve their atmospheric reactivity (see also notes in Tables 1 and 2).

The explicit parameterization of VOC species in the MOGUNTIA chemical scheme requires emissions that are not routinely included in available emission databases. Direct biofuel and biomass burning emissions of light carbonyls have been reported in several studies (e.g., Christian et al., 2003; Fu et al., 2008; Hays et al., 2002), and these represent a significant contribution to the VOC budget (e.g., Fu et al., 2008; Myriokefalitakis et al., 2008; Stavrou et al., 2009b, 2009a; Vrekoussis et al., 2009). For this reason, emissions from biofuel use of 1.4 Tg yr⁻¹, 2.4 Tg yr⁻¹, and 1.6 Tg yr⁻¹ are considered for GLYAL, GLY, and MGLY, respectively. For the biomass burning sector, we use global emissions of GLYAL and GLY of 4.3 Tg yr⁻¹ and 5.2 Tg yr⁻¹, respectively. We base these emission rates on the HCHO emissions distribution, because mass emission rates of low molecular weight carbonyls, such as HCHO and GLY (e.g., Hays et al., 2002) are highly correlated. Global emissions of roughly 1.4 Tg yr⁻¹ (Emmons et al., 2010) are also considered for MEK, accounting for anthropogenic emissions (Rodigast et al., 2016), such as domestic burning and solvent use (e.g., Ware, 1988). For all other carbonyls, primary anthropogenic emissions are considered negligible (e.g., Fu et al., 2008). A list of the global annual emission strengths considered for the MOGUNTIA chemical configuration is presented in Table 3. For completeness, we note that primary aerosol emissions of OC, BC, sea salt, and dust are also considered in the model with sea-salt and dust emissions calculated online. A more detailed description of the gas and aerosol emissions used in the model will be presented in van Noije et al. (manuscript in preparation).

2.5 Simulations

We will present the analysis of TM5-MP simulations with the mCB05 and MOGUNTIA chemical mechanisms for the year 2006, which has been the chosen year of previous benchmarking studies (Huijnen et al., 2010; Williams et al., 2013, 2017). All simulations have been performed at 1°x1° horizontal resolution (e.g., Williams et al., 2017) and 34 vertical layers, and use a 1-year spin-up (i.e., for the year 2005). The same emission datasets have been used in all simulations, albeit with higher speciation for the MOGUNTIA chemical scheme. Overall, two simulations have been performed for the mCB05 configuration: one employing the EBI solver (mCB05(EBI)) and one employing the KPP-generated Rosenbrock solver (mCB05(KPP)). This approach isolates differences that are caused solely by the applied chemistry solver. By comparing MOGUNTIA, generated by KPP, with mCB05(KPP), the differences due to the chemistry set-up in the model are isolated.

3 Model performance

Concerning the TM5-MP performance, simulations performed on the ECMWF CRAY XC40 high-performance computer facility using 360 cores, indicate that the coupling of KPP software alone, increases the time spent in chemistry by ~59% and overall slows down the code by ~18% compared to the (hand coded) EBI version for the mCB05 mechanism. As expected, the coupling of the MOGUNTIA atmospheric chemistry scheme further increases the model runtime. MOGUNTIA uses 100 transported and 28 non-transported tracers, numbers that are significantly larger than the mCB05 configuration (i.e., 69 transported and 21 non-transported tracers). As a result, time spent to transport the tracers increases by ~43% and the chemistry calculations slow down by ~55%. Altogether, the newly coupled MOGUNTIA chemistry scheme in TM5-MP is computationally ~27% more expensive than the mCB05(EBI) configuration. Overall, the mCB05(EBI), mCB05(KPP) and MOGUNTIA configurations simulate 0.73, 0.60 and 0.44 year per day simulation time, respectively (Table S3a). Note that an additional series of simulations with 450 cores leads only to marginal changes (Table S3b). Finally, the runtime values for the different model configurations presented here are highly hardware dependent, owing mainly to the large I/O component associated with reading the meteorological fields.

4 Comparison of budgets and tropospheric mixing ratios

4.1 Ozone (O₃)

Table 4 presents a detailed description of the chemical budget of tropospheric ozone as calculated by the TM5-MP model, for the three chemical configurations. Following Stevenson et al. (2006), chemical production of ozone is derived from all reactions that convert NO to NO₂, since NO₂ is rapidly photo-dissociated and forms O₃, i.e.,



where, RO₂ represents all the major organic peroxy radicals of the corresponding chemistry mechanism used in the model. For the MOGUNTIA scheme RO₂ includes CH₃O₂, C₂H₅O₂, H₂YEO₂, n-C₃H₇O₂, i-C₃H₇O₂, ACO₂, HYPO₂, n-C₄H₉O, MEKO₂, ISOPO₂, IEPOXO₂, MVKO₂, MACRO₂, TERO₂, and AROO₂ radicals. For mCB05, RO₂ includes the CH₃O₂ radical and XO₂ (i.e., the operator for the NO to NO₂ conversion which represents all lumped alkyl-peroxy radicals in mCB05; see Williams et al., 2017 and Yarwood et al., 2005).

The chemical O₃ loss is derived as the sum of the 1) O₃ photolysis to O(¹D), i.e.,



followed by reaction with H₂O to form OH, i.e.,



2) O₃ destruction by HO₂ and OH catalytic cycles, i.e.,



and 3) reactions of O₃ with unsaturated VOCs. Chemical loss calculations exclude contribution from HNO₃, NO₃ and N₂O₅ and other fast cycles between ozone-related species, as proposed by Stevenson et al. (2006).

For the MOGUNTIA scheme, the tropospheric chemical production is calculated to be 5709 Tg yr⁻¹, which is only ~10 Tg yr⁻¹ smaller compared to the mCB05(KPP) configuration. Chemical destruction in the troposphere is similar in the MOGUNTIA and mCB05(KPP) chemistry configurations (Table 4). The use of EBI compared to the Rosenbrock solver decreases the O₃ chemical production (5719 vs. 5589 Tg yr⁻¹) and destruction (5216 vs. 5192 Tg yr⁻¹) terms in the troposphere (Table 4). Besides some expected differences due to the behavior of the two solvers, the calculated differences may also be partly attributed to the mass fixer for NO_y (i.e., the sum of NO, NO₂, NO₃, HNO₃, HNO₄, 2×N₂O₅, PAN and the organic nitrate compounds) that is applied in the mCB05(EBI) configuration to ensure no artificial loss of nitrogen. NO_y fixing occurs mainly over highly polluted regions with active NO_x photochemistry to improve the accuracy of the EBI solver.

Focusing on the impact of the stratosphere on the tropospheric O₃ budget, the net STE flux of O₃ for the MOGUNTIA configuration is somewhat lower (~1%) than for mCB05(KPP). Considering that all configurations use the same stratospheric ozone relaxation parameterization, this difference can only be attributed to the chemical schemes. Note that the global STE of O₃ is defined by simply considering the chemical production and loss budget terms, as proposed by Stevenson et al. (2006).

Thus, differences in the O₃ stratospheric inflow budgets for the three chemistry configurations (Table 4) do not imply that the tropospheric chemistry impacts on O₃ transport from the stratosphere, but rather that the global budget is closed by an inferred stratospheric input term. Thus, the higher net chemical production of O₃ in the troposphere implies a lower contribution from the stratosphere to the troposphere for roughly the same deposition losses. The calculated net influx from the stratosphere for the MOGUNTIA configuration (~424 Tg yr⁻¹) remains within one standard deviation of a multi-model mean (552 ± 168 Tg yr⁻¹), as reported by both Stevenson et al. (2006) and Young et al. (2013). MOGUNTIA calculations are also in line with estimates (~400 Tg yr⁻¹) based on observations (Hsu, 2005; Olsen, 2004), although higher compared to the 306 Tg yr⁻¹ calculated by an earlier version of the TM5 model driven by the same meteorological fields (van Noije et al., 2014). Overall, compared to the mCB05(EBI) simulation, the lower net stratosphere-troposphere exchange flux simulated in the MOGUNTIA configuration brings the model results closer to the current best estimates of the net STE.

The MOGUNTIA configuration also results in a reduction of roughly 2% in the tropospheric O₃ burden compared to both mCB05 configurations. No significant change in the O₃ lifetime in the troposphere (i.e., 22.3 - 22.8 days) is found and the calculated lifetimes remain close to other model estimates of ~22 days (Stevenson et al., 2006; Young et al., 2013). Compared to previous studies, the tropospheric O₃ burden calculated using the MOGUNTIA chemical configuration (~375 Tg) is ~12% higher compared to the multi-model mean estimate of Stevenson et al. (2006) (336 ± 27 Tg), the 335±10 Tg burden derived from O₃ climatology from pre-2000 data (Wild, 2007), and ~20% higher compared to the tropospheric burden of 309 Tg reported by van Noije et al. (2014). The calculated burden for the MOGUNTIA chemistry configuration is also ~11% higher compared to the burden derived from the ACCMIP models (337 ± 23 Tg; Young et al. 2013), roughly 17% higher than the burden reported by Schultz et al. (2018) and 8-15% higher than the Lamarque et al. (2012) estimations who used a tropopause level at 100 ppb of O₃ mixing ratios. Table 4 also presents the relative differences of the budget calculations when a tropopause

level of 100 ppb O₃ is adopted. Note that tropospheric burden estimates remain susceptible to the tropopause definition, leading potentially to significant differences between modelling studies. For this reason, the tropopause level(s) should always be reported when comparing modelling estimates. Overall, the use of the MOGUNTIA mechanism tends to bring the model closer to other published estimates, by lowering the O₃ burden compared to the mCB05 scheme in TM5-MP.

5 Ozone surface and zonal mean mixing ratios simulated by the MOGUNTIA configuration for the year 2006 are presented in Figs. 1a,b, respectively. Figures 1c,d show small differences in surface and zonal mean mixing ratios between MOGUNTIA and mCB05(KPP). Differences in surface simulated O₃ mixing ratios between the two mechanisms are evident mainly downwind of regions with biogenic and tropical fire emissions. The mCB05(KPP) simulation shows higher mixing ratios (~2-4 ppb) over the ITCZ, India and East Asia (up to ~10 ppb). This is mainly attributed to the different representation of VOCs, with MOGUNTIA being significantly more explicit than mCB05. This behavior can also be observed in the zonal mean O₃ distribution presented in Fig. 1d, where the impact of the different representation of VOCs, originating mainly from the tropics, is reaching the mid- and upper troposphere lifted by convection following the upward branch of the tropical Hadley cell. The use of different solvers alone does not result in any critical difference in the O₃ mixing ratios for mCB05 (Fig. 1e,f), presenting only some small negative differences of ~1 ppb downwind of regions with high anthropogenic emissions (e.g., India) for mCB05(EBI).

4.2 Hydroxyl radical (OH)

The hydroxyl radical (OH) is the primary oxidant in the atmosphere under sunlit conditions, initiating the oxidation of various VOCs, and thus the production of hydroperoxy (HO₂) and organic peroxy (RO₂) radicals. However, due to the high complexity of OH recycling pathways in atmospheric VOC degradation, the different representations of VOC oxidation pathways in chemical mechanisms may lead to significant discrepancies between models. CH₄ is routinely used as a diagnostic for the calculated OH abundance in the troposphere since its background concentration is highly sensitive to the OH abundance in the tropics, where the water vapor and the biogenic emissions are high. Uncertainties in CH₄ global sources (e.g., a rapid rise in the CH₄ growth rates since 2007; Nisbet et al., 2019) together with uncertainties in anthropogenic emissions of the NO_x, CO, and NMVOC (e.g., Hoesly et al., 2018), may cause considerable divergence in model simulated CH₄ mixing ratios, for different simulation years. For the present study, however, the surface mixing ratios of CH₄ are prescribed according to the CMIP6 recommendations for each simulation year (van Noije et al., manuscript in preparation).

Table 5 presents the global tropospheric OH production budgets for the various chemical configurations. The MOGUNTIA configuration yields a gas-phase OH formation via O₃ photolysis in the presence of water molecules (Reactions 3 and 4) of about 1878 Tg yr⁻¹. Additionally, the radical recycling terms (Reactions 1 and 5) contribute 1987 Tg yr⁻¹, the H₂O₂ photodissociation, i.e.,



produces 303 Tg yr⁻¹, and all other reactions add another 120 Tg yr⁻¹ to the global tropospheric OH production in the model. Overall, the total tropospheric OH production amounts to 4288 Tg yr⁻¹, which is in close agreement with the budget estimations

by Lelieveld et al. (2016), i.e., $\sim 4270 \text{ Tg yr}^{-1}$. Some difference is however expected due to the definition of the troposphere in Lelieveld et al. (2016), where they define the tropopause in the tropics using temperature, and in the extratropics using potential vorticity gradients. We remind the reader that for the present study the chemical troposphere is defined using a threshold of 150 ppb O_3 . It is striking that the OH chemical production calculated for the MOGUNTIA model set-up is much higher (28 - 35%) than for previous TM5 model configurations (i.e., 3355 ± 30 and $3184 \pm 20 \text{ Tg yr}^{-1}$) as presented by van Noije et al. (2014) using a similar 150 ppb O_3 tropopause. This difference is mainly attributed to the various updates of the model compared to the version used in Noije et al. (2014), such as the emission database and the applied VOC representation (i.e., CMIP5; Lamarque et al. (2010) vs. CMIP6 for this study), the chemistry scheme (i.e., CB4 vs. MOGUNTIA), and the photolysis scheme (i.e., the previous implemented Landgraf et al. (1998) photolysis scheme vs. the Modified Band Approach scheme implemented by Williams et al. (2012)).

Focusing on the differences between the MOGUNTIA and the CB05(KPP) mechanism, the MOGUNTIA OH production is very close to CB05(KPP) on a global scale (Table 5). Note that for mCB05, the comparison of the two solvers indicates that EBI calculates a $\sim 1\%$ lower chemical destruction of OH in the troposphere than Rosenbrock. The contribution of the CO and CH_4 oxidation terms to the global tropospheric OH losses are calculated as 41% and 15%, respectively, for the MOGUNTIA scheme. This is slightly higher (by $\sim 6\%$ and $\sim 3\%$, respectively) compared to mCB05(KPP).

Focusing further on the MOGUNTIA scheme, the calculated tropospheric CH_4 chemical lifetime is $\sim 8.0 \text{ yr}$, as obtained through dividing the CH_4 global atmospheric mean burden ($\sim 4871 \text{ Tg}$) by the loss due to oxidation by OH radicals in the troposphere ($\sim 607 \text{ Tg yr}^{-1}$). Accounting, however, for additional CH_4 sinks due to oxidation in soils and the stratosphere with assumed lifetimes of 160 yr and 120 yr (Ehhalt et al., 2001), respectively, an atmospheric lifetime of about 7.18 yr is derived, which is roughly 15% shorter than the ensemble model mean atmospheric lifetime reported by Stevenson et al. (2006) of $8.45 \pm 0.38 \text{ yr}$. The multi-model chemistry-climate simulations performed during the Atmospheric Chemistry and Climate Model Intercomparison Project (ACCMIP) (Naik et al., 2013; Voulgarakis et al., 2013), revealed vast diversities among models with a wide range of CH_4 chemical lifetime values (i.e., $\sim 7\text{--}14 \text{ yr}$) and a mean value of $9.7 \pm 1.5 \text{ yr}$ (i.e., 5–10% higher than observation-derived estimates). Lelieveld et al. (2016) derived a CH_4 chemical lifetime of 8.5 yr for the year 2010 and Schultz et al. (2018) estimated a tropospheric CH_4 chemical lifetime of about 9.9 yr using also an O_3 threshold of 150 ppb to define the tropopause. Finally, Lamarque et al. (2012) reported a chemical lifetime of $\sim 8.7 \text{ yr}$ by taking a tropopause level at 100 ppb O_3 .

4.3 Carbon monoxide (CO)

Table 6 presents the chemical CO budget calculated by TM5-MP for the three chemical configurations. The different model configurations show that approximately $62 \pm 1\%$ of the CO global production in the troposphere is due to the oxidation of CH_4 and NMVOC, with the remaining owing to direct emissions. Overall, the global CO budget is significantly affected by the interactions between OH and CO. Thus, changes in OH tropospheric chemical production (i.e., $\sim -0.2\%$ from mCB05(KPP) to MOGUNTIA) modulate the tropospheric secondary formation of CO from the oxidation of CH_4 and NMVOC ($\sim -10\%$ change)

and the CO chemical loss ($\sim -3\%$ change) in the model. The global chemical production (i.e., the sum of chemical production terms in troposphere and stratosphere; Table 6) of CO for both the MOGUNTIA and the mCB05(KPP) chemical configurations, i.e., 2018 and 1844 Tg yr⁻¹, respectively, is however higher than the multi-model mean estimate (1505 ± 236 Tg yr⁻¹) reported by Shindell et al. (2006), which can be partially attributed to the different year of NMVOC emissions used (i.e., 2000 vs. 2006 for this work).

The dominant chemical reaction responsible for the increase in the tropospheric CO chemical production for the MOGUNTIA compared to mCB05(KPP) chemical configuration is the HCHO oxidation by OH radicals (i.e., $\sim 15\%$ increase compared to mCB05(KPP)). Indeed, although the lumped nature of the mCB05(KPP) mechanism leads to a higher tropospheric HCHO chemical production (~ 1896 Tg yr⁻¹) compared to MOGUNTIA configuration (~ 1843 Tg yr⁻¹), the HCHO tropospheric chemical destruction is calculated roughly 2% higher for the MOGUNTIA scheme. HCHO is mainly formed via the oxidation of CH₄, isoprene, and other NMVOC in the model. However, for both mCB05 configurations, the HCHO production via CH₃O₂H photolysis is calculated to be ~ 1.65 times higher compared to MOGUNTIA. The latter scheme seems to recycle the methyl-peroxy radical (CH₃O₂) more efficiently via the CH₃O₂ gas-phase reactions with organic peroxy radicals (RO₂) produced by higher-order NMVOC oxidation. In contrast, other higher aldehydes that represent the second most important producer of CO contribute more significantly in MOGUNTIA than in mCB05. This could be due to the more detailed representation of the higher aldehydes in the MOGUNTIA mechanism (e.g., considering the production and destruction reaction of GLY, GLYAL, and C₂H₅CHO) compared to the single lumped species (i.e., the ALD2) that represents all higher aldehydes in mCB05.

The global annual mean burden of CO for the MOGUNTIA chemical scheme is 361 Tg, almost the same as in the mCB05(KPP) configuration, but $\sim 2\%$ lower compared to mCB05(EBI). Higher CO losses by OH oxidation and deposition in MOGUNTIA lead to a CO atmospheric lifetime of ~ 44 days, i.e., about 6% shorter compared to the mCB05(KPP) chemical mechanism. Note that the reduction in the atmospheric lifetime of CO is in line with the reduction in the atmospheric lifetime of CH₄ ($\sim 3\%$), reflecting overall an increase in tropospheric OH mixing ratios for the MOGUNTIA configuration compared to mCB05(KPP); i.e., higher OH levels in the atmosphere lead to a proportionally larger CO and CH₄ sinks.

Focusing further on the impact of the solver alone, we calculate roughly a 3% reduction in the CO atmospheric burden when the EBI solver is applied on the mCB05 mechanism in the model. This is directly connected to the $\sim 1\%$ increase in OH mixing ratios that is calculated when the Rosenbrock solver is used in the model. Furthermore, the CO tropospheric production is increased by $\sim 0.5\%$ in mCB05(KPP) compared to mCB05(EBI). Overall, the presented differences between the EBI and Rosenbrock solvers confirm that the choice of solver may impact on the simulated mixing ratios, owing mainly to the use of a constant versus a variable timestep in the chemistry integration (e.g., see Sandu et al., 1997).

Zonal mean CO mixing ratios at the surface for the year 2006 using the MOGUNTIA scheme are presented in Fig. 2 (a,b). Compared to mCB05(KPP), the results from MOGUNTIA show slightly higher surface CO mixing ratios (up to ~ 2 ppb) over highly populated regions, such as India. This regional increase is due to the differences in surface OH mixing ratios, owing mainly to the differences in NO_x chemistry between the two simulations (see also Sect. 5.2). In contrast, in South America

negative differences of ~5-15 ppb are calculated at the surface (Fig. 2c). The effective HO_x regeneration together with the detailed VOC representation and oxidation pathways considered in MOGUNTIA result in an increase of the surface OH mixing ratios in locations with high biogenic VOC emissions. This subsequently leads to a regional decrease in the tropospheric CO mixing ratios compared to the mCB05(KPP) configuration. Similar results are found for the zonal mean CO distribution. Free
5 tropospheric CO mixing ratios in the tropics are also affected due to effective tropical convection. Finally, the use of different solvers for the mCB05 mechanism does not lead to any notable differences in the annual mean CO mixing ratios (Fig. 2e,f).

5 Model evaluation

Model simulations are evaluated with a series of surface, flask, aircraft, and sonde measurements, as well as with satellite retrievals and climatological data. The simulated NO₂ tropospheric columns are compared with satellite retrievals from the European project Quality Assurance for Essential Climate Variables (QA4ECV) project (Boersma et al., 2017), provided by the Ozone Monitoring Instrument (OMI) and the SCanning Imaging Absorption SpectroMeter for Atmospheric CHartographY (SCIAMACHY) instruments. The simulated OH mixing ratios are evaluated against calculations of global mean tropospheric values from other modelling studies, as well as against climatological data compiled by Spivakovsky et al. (2000). Modeled O₃ mixing ratios are evaluated against surface observations and ozonesonde data for the year 2006, as compiled by the World Ozone and Ultraviolet Radiation Data Centre (WOUDC; <http://www.woudc.org>; last access 20/08/2019); surface observations from the European Monitoring Evaluation Program network (EMEP; <http://www.emep.int>; last access 20/08/2019) have been also used. For the CO model evaluation, flask observations for the year 2006 are used, as compiled by National Oceanic and Atmospheric Administration Earth System Research Laboratory, Global Monitoring Division (NOAA, <https://www.esrl.noaa.gov/gmd>; last access 20/08/2019). O₃ and CO mixing ratios in the upper troposphere/lower stratosphere (UTLS) are compared to *in-situ* measurements from the MOZAIC (Measurement of Ozone and Water Vapour by Airbus In-Service Aircraft) data record (Thouret et al., 1998). The modelled CO total columns are compared with satellite retrievals from Measurement of Pollution in the Troposphere (MOPITT) instrument, version MOP02J_V008 (Deeter et al., 2013, 2019; Ziskin, 2019), i.e., the combined thermal/near-infrared data product. Finally, light VOCs (i.e., C₂H₄, C₂H₆, C₃H₆, C₃H₈) as simulated for the year 2006 are evaluated against flask measurements from the NOAA database, and against climatological data from aircraft campaigns, as produced by Emmons et al. (2000). Overall, to quantify and discuss the model performance, commonly used statistical parameters are calculated, such as the correlation coefficient (R), which reflects the strength of the linear relationship between model results and observations (the ability of the model to simulate the observed variability), the absolute bias (BIAS), the normalized mean bias (NMB), and the root mean square error (RMSE) as a measure of the mean deviation of the model from the measurement due to random and systematic errors. All equations used for the statistical analysis of model results are provided in the supplementary material (Eq. S1–S5).

5.1 Nitrogen dioxide (NO₂)

NO_x is a rate-limiting precursor of O₃ formation and thus an essential species for other tropospheric oxidants, such as OH. NO_x is emitted by both natural (lightning, soils, and fires) and anthropogenic combustion sources, with lightning mainly impacting NO_x mixing ratios at the top of convective up-drafts and anthropogenic fuel emissions being the principal source of NO at the surface. Tropospheric NO₂ vertical column densities retrieved from OMI (Boersma et al., 2017) are compared against the MOGUNTIA and mCB05(KPP) simulations (Fig. 3). Note that since the differences between mCB05(EBI) and mCB05(KPP) are small for tropospheric NO₂ columns, mCB05(EBI) is not shown. NO₂ column densities are retrieved using a consistent set of retrieval parameters and validated against ground-based MAX-DOAS measurements (Boersma et al., 2018).

To consider the vertical sensitivity of the satellite measurements to NO₂ molecules at different altitudes, the tropospheric column averaging kernels, provided in the QA4ECV data product, are applied separately to both sets of modelled NO₂ vertical profiles, extracted from the hourly 3-D model output by linear and nearest-neighbor interpolation in space and time. The resulting NO₂ tropospheric column density is what would have been retrieved by the satellite if the actual vertical profile of NO₂ mixing ratios were identical to the modeled profile. The tropospheric NO₂ columns retrieved from the satellite are averaged per model grid cell and day, resulting in a comparison dataset consisting of one NO₂ vertical column density per model grid cell and day.

For the MOGUNTIA configuration, the model shows a mean overestimation of 1.78×10^{14} ($R=0.71$) and 1.96×10^{14} molecules cm⁻² ($R=0.95$) against OMI measurements for daily and annual values, respectively, performing slightly better than the correlation of mCB05(KPP) configuration ($R=0.71$ and $R=0.94$ for daily and annual values). An overview of the statistical comparison of the three model simulations against OMI measurements is given in Fig. S1a. Some discrepancies, especially in the Northern Hemisphere (NH) may be attributed to the absence of a significant seasonal cycle in monthly anthropogenic emissions. Over the biomass burning source regions in Africa, the model overestimates the satellite retrievals. When the model is compared against NO₂ tropospheric columns from the SCIAMACHY instrument using the QA4ECV retrieval (not shown), the MOGUNTIA configuration shows a similar improvement over mCB05(KPP), as with the OMI data.

Williams et al. (2017) showed that the TM5-MP model significantly underestimates the NO and NO₂ mixing ratios, both at the surface and in vertical profiles. The model satisfactorily reproduces the NO₂ mixing ratios in the boundary layer but overestimates mixing ratios at higher altitudes and in pristine environments. The MOGUNTIA scheme shows generally a better agreement with satellite retrievals compared to the mCB05(KPP) configuration, as expressed by a higher correlation coefficient and a generally lower bias (Fig. S1a). The differences between the two chemistry schemes can be mainly attributed to the representation of organic NO_x reservoir species (i.e., the organic nitrates; ORGNTRs) in the two mechanisms (Fig. S2). Overall, since deep convection may efficiently transport ORGNTRs to the upper troposphere, the more explicit representation of VOC chemistry in the MOGUNTIA chemistry scheme alters the distribution of ORGNTR compared to the more lumped chemistry of the mCB05. Although production of ORGNTR is about 10% larger in the MOGUNTIA scheme, the ORGNTR burden is dominated by the loss term (Table S4). Due to the more detailed ORGNTR representation in the MOGUNTIA scheme, the destruction becomes significantly more efficient compared to the mCB05 configuration. As a result, the global ORGNTR burden calculated using the MOGUNTIA scheme in the model is about 60% smaller.

Several modelling studies have compared the simulated NO₂ columns with *in situ* and satellite observations (e.g., Travis et al., 2016; Williams et al., 2017). These studies demonstrated an overestimate of the observed NO/NO₂ ratios compared to observations in higher altitudes, possibly due to a respective underestimate of peroxy radicals in the upper troposphere that contribute to the NO to NO₂ conversion. A deviation in the NO/NO₂ ratio has also been reported for the GEOS-Chem model (Silvern et al., 2018; Travis et al., 2016). This model significantly underestimated the observed upper tropospheric NO₂ observations from the SEAC4RS aircraft campaign over the southeast United States. Silvern et al. (2018) calculated that the reaction with ozone accounts for roughly 75% of the NO to NO₂ conversion in the upper troposphere; thus, this deviation from

the photochemical equilibrium could be due to an error in kinetic data. Overall, the authors indicated that reducing the NO₂ photolysis by 20% and increasing the low-temperature NO + O₃ reaction rate constant by 40%, improves the model simulation of the NO/NO₂ ratio in the upper tropospheric data significantly compared to the aircraft data. Another source of uncertainty could be the strength of the direct soil emissions that, according to Miyazaki et al. (2017), are lower in our model (i.e., ~5 Tg-N yr⁻¹; Yienger and Levy, 1995) compared to the emissions of 7.9 Tg-N yr⁻¹ derived using a multi-constituent satellite data assimilation.

5.2 Hydroxyl radical (OH)

Figures 4a and 4b illustrate the zonal mean tropospheric distributions of OH for two seasons (i.e., boreal winter and boreal summer) for 2006, as simulated with the MOGUNTIA chemistry scheme. The highest atmospheric mixing ratios of OH in the model are calculated in the tropics from close to surface up to roughly the tropopause, as a result of intense solar radiation and high humidity in the region, with the main OH maximum being roughly below 400 hPa (and a secondary maximum at ~300 hPa). The differences in OH zonal mean mixing ratios compared to the mCB05(KPP) configuration are presented in Figs. 4c,d. During the boreal winter, the mCB05(KPP) configuration results on average in lower OH mixing ratios in the northern subtropical lower troposphere (~3-6%) than the MOGUNTIA simulation (Fig. 4c), with the largest differences (~20-30%) around 20°-40° N. In the subtropical Southern Hemisphere (SH) during boreal summer, OH mixing ratios are on average lower (~2-3%) in the MOGUNTIA configuration than in mCB05(KPP) (Fig. 4d) almost everywhere, except for a small increase (up to 10%) at around 30° S. These small differences in OH mixing ratios are mainly related to the HO_x regeneration and differences of NO_x and ORGNTR species that influence the distribution of OH in the troposphere. The more detailed representation of ORGNTR in the MOGUNTIA chemistry scheme results in more efficient NO_x release upon the ORGNTR destruction (Table S4), leading overall to O₃ formation in remote locations, and thus to the stimulation of HO_x recycling at higher altitudes. Note that globally the NO + HO₂ reaction is roughly 9% higher in the MOGUNTIA configuration on an annual basis compared to mCB05(KPP) (see Table 5).

Focusing on global means, a global mean tropospheric OH concentration of 10.1×10^5 molecules cm⁻³ is obtained from the MOGUNTIA chemistry configuration for the year 2006, which is roughly 4% higher than in the mCB05(KPP) configuration, but closer to the low end of the multi-model mean of $11 \pm 1.6 \times 10^5$ molecules cm⁻³ as derived by Naik et al. (2013) for the year 2000, and the mean tropospheric mixing ratios of 11.3×10^5 molecules cm⁻³ as calculated by Lelieveld et al. (2016) for the year 2013. In the tropical troposphere (30°S - 30°N), the mean OH level in the MOGUNTIA configuration of 16.74×10^5 molecules cm⁻³ is ~6% higher than in mCB05(KPP). In all model configurations, higher OH mixing ratios are calculated in the NH compared to the SH, directly related to the asymmetry in the hemispheric O₃ and NO_x burdens. Figures 4e,f show the climatological mean OH mixing ratios from the surface up to ~200hPa from Spivakovsky et al. (2000), reduced by 8% based on the observed decay of methyl-chloroform mixing ratios (see Huijnen et al., 2010; van Noije et al., 2014). The mean tropospheric OH concentration for the MOGUNTIA configuration is calculated to be roughly 25% and 30% higher compared to the optimized climatology from Spivakovsky et al. (2000) for boreal winter and summer, respectively. Moreover, a ~28%

higher NH/SH ratio of annual mean hemispheric OH mixing ratios in the troposphere is derived for the MOGUNTIA configuration compared to Spivakovsky et al. (2000). The NH/SH ratios are calculated ~ 1.37 and ~ 1.35 for the MOGUNTIA and the mCB05(KPP) configuration, respectively, being on the high end of other modeling estimates, such as the multi-model estimate of an NH/SH ratio of 1.28 ± 0.10 by Naik et al. (2013) and the 1.20 ratio as reported by Lelieveld et al. (2016).

5 5.3 Ozone (O₃)

The evaluation of modeled O₃ mixing ratios against surface observations for the three simulations for the year 2006 is presented in Fig. 5. The seasonal cycle across surface stations is generally well captured by all model configurations for most of the cases. TM5-MP, however, generally overestimates O₃ mixing ratios at most NH sites and for all model configurations, as, for example, can be seen at the Barrow (Fig. 5a) and Mace Head (Fig. 5b) stations, especially during the summer (June-July-
10 August, JJA) season, when O₃ is overestimated by about 8 and 3 ppb, respectively. However, at Viznar (Spain) and Mauna Loa (USA) (Figs. 5c and 5d, respectively), model results are closer to the observed O₃ mixing ratios, showing overall lower biases (i.e., ~ 1 -3 ppb). In the SH (except for the polar circle), the model simulates the seasonal cycle of the O₃ surface mixing ratios well, however, with average positive biases of ~ 6 -10 ppb in Cape Point (South Africa) and Baring Head (New Zealand) (Figs. 5e,f). At the South Pole (USA) and Sayowa (Japan) stations in Antarctica (Figs. 5g,h), the model also captures the
15 observed seasonality well ($R = \sim 0.9$), except for a negative bias of ~ 3 ppb during the local winter season. Focusing further on the chemistry mechanisms applied in the model, a slightly better consistency is achieved for the MOGUNTIA chemistry scheme in most of the cases. For the mCB05 chemistry scheme, the choice of the solver does not result in any notable difference in simulated surface O₃ mixing ratios. Considering all surface O₃ observations available for the year 2006 (Fig. S3), the MOGUNTIA chemistry configuration tends to overestimate the available observations with a mean bias of ~ 6.5 ppb. Note that
20 although the differences between the different chemistry configurations for surface O₃ are small, the mCB05(KPP) configuration shows the lowest bias (~ 5.2 ppb) whereas the mCB05(EBI) bias is closer to that of the MOGUNTIA configuration (~ 6.1 ppb).

Ozonesonde observations are used to evaluate the models' ability to reproduce the O₃ vertical profiles. Indicatively, Fig. 6 presents the comparison of model results with ozonesonde observations in 2006 at the Hohenpeissenberg in Germany and at
25 the Macquarie Island in the Southwestern Pacific Ocean, at five pressure levels (900 hPa, 800 hPa, 500 hPa, 400 hPa, and 200 hPa) covering the boundary layer and the low and high free troposphere. For this evaluation, all ozonesonde data have been binned to the 34 model pressure levels (see Sect. 3). The seasonal cycle at the two stations is well captured by each model configuration. For the highest model levels, above 200 hPa, all simulations are very close to the measurements, since O₃ mixing ratios are mainly determined by the upper boundary condition that is used (see Sect. 2.1). Comparisons for other WOUDC
30 stations around the globe for the year 2006 are presented in the supplementary material (Fig. S4). Overall, all model simulations capture the O₃ distribution quite well at almost all sites in the lower troposphere. The MOGUNTIA scheme shows a slightly better agreement with observations than the mCB05 configurations with smaller biases in most of the cases, especially at lower levels (i.e. from ~ 900 hPa and up to ~ 500 hPa). Concerning the impact of the chemistry solver, the vertical O₃ concentration

simulated using the mCB05 mechanism shows no notable differences between the use of KPP and EBI in most of the cases. Overall, considering all available ozonesonde data for the year 2006 (Fig. S4), the MOGUNTIA chemistry in TM5-MP results in an overestimation of the ozonesondes observations by roughly 16% ($R = 0.96$, $BIAS = 4.7$ ppb, $NME=15.6\%$), which is slightly smaller compared to the mCB05 chemistry configurations.

5 Figure S5 presents a comparison of O_3 mixing ratios in the upper troposphere/lower stratosphere (UTLS) simulated by TM5-MP for the two chemistry configurations (i.e., mCB05(KPP) and MOGUNTIA) with *in-situ* observations from the MOZAIC airborne program (see Sect. 3.1), as a function of latitude. The accuracy of the MOZAIC O_3 measurements is ± 2 ppb (Marengo et al., 1998). For this comparison, the MOZAIC measurements are binned on the vertical grid of TM5-MP. The model evaluation at pressure levels < 300 hPa indicates there is good agreement of both configurations with the observed mixing
10 ratios. A positive bias in April in the order of ~ 20 ppb is calculated for the model, but smaller biases are found around the tropics and in the latitudes north of $40^\circ N$ (Fig. S5a). In October (Fig. S5b), a constant positive bias of roughly 20 ppb is calculated for both configurations. This could be caused by the limited vertical resolution of this model version in the UTLS region. Note that 34 vertical levels were employed for this study with a higher resolution in the upper troposphere–lower stratosphere region. Part of the model overestimation could also be attributed to systematic errors, as also reported in previous
15 studies (e.g., Huijnen et al., 2010). Possible causes include cumulative effects such as a lack of a diurnal or weekly variation in the NO_x emissions from the road transport sector, an underestimation of surface deposition during summer, or errors in the representation of nocturnal boundary layer dynamics (e.g., see Williams et al., 2012).

5.4 Carbon monoxide (CO)

Figure 7 presents the model performance concerning surface CO mixing ratios, by comparing a series of flask observations
20 for the year 2006. CO is underestimated at most sites in the NH for all TM5-MP configurations, e.g., at the Barrow Observatory and Mace Head station (Figs. 7a,b), especially during boreal spring (March–April–May, MAM), by about 30 ppb on average. In the tropics, negative biases (~ 16 –20 ppb) are observed at Mauna Loa and Mahe Island (Figs. 7c,d). At other stations in the SH, the model simulates the CO surface mixing ratios well with both positive and negative biases depending on the season (Figs. 7e,f). In Antarctica, at the South Pole and Sayowa stations (Figs. 7g,h), the model also shows a small positive bias up to
25 ~ 3 ppb during the local winter season. The seasonal cycle across stations is generally well captured by all model’s chemistry configurations (i.e., $R = 0.7$ – 0.9). The full set of CO comparisons with flask data is further presented in the supplement (Fig. S6). Overall, the MOGUNTIA and the mCB05(KPP) configurations underestimate the flask observations for the year 2006 with a negative bias of around 30 ppb, and with a correlation coefficient for both configurations of $R=0.45$. Notably, the mCB05(EBI) model configuration tends to produce lower biases in the SH, where the emission strengths are in general low,
30 compared to the other two configurations (i.e., approximately -3 vs. -4 and -5 ppb for mCB05(KPP) and MOGUNTIA, respectively). In contrast, the MOGUNTIA chemistry configuration results in lower biases in the NH where the majority of anthropogenic emissions occur (i.e., approximately -30 vs. -31 and -33 ppb for mCB05(EBI) and mCB05(KPP), respectively).

Total CO columns from the MOGUNTIA and the mCB05(KPP) model configurations are compared to the total column densities retrieved from the MOPITT satellite instrument (Deeter et al., 2013, 2019; Ziskin, 2019) for the year 2006 (Fig. 8). Co-sampling with averaging kernel has been applied to the modelled CO concentration profiles (i.e., in the same manner as for NO₂; see Sect. 5.1). Note that when the absolute difference in surface pressure between the MOPITT retrieval and the TM5-MP simulation is larger than 5 hPa, the measurements were excluded from the comparison. For the MOGUNTIA configuration, the model shows a mean underestimation of -8.54×10^{16} (R=0.82) and -1.18×10^{17} molecules cm⁻² (R=0.91) compared to daily and annual averages of MOPITT data, respectively. However, the correlation is slightly improved compared to the mCB05(KPP) configuration (R=0.78 and R=0.88 for daily and annual values, respectively). As in the comparison with surface data, the biases in total column CO in the MOGUNTIA and mCB05(KPP) configurations deteriorated compared to the mCB05(EBI) configuration, albeit biases are still small (~5% and ~7% for daily and annual values, respectively). As this pattern can be seen in both KPP configurations, this difference seems to be caused by the implementation of the more accurate Rosenbrock solver. An overview of the statistical comparison of the three model configurations against MOPITT CO measurements is given in Fig. S1b.

Figure S5 further presents the comparison of CO mixing ratios in the upper troposphere/lower stratosphere (UTLS) simulated by TM5-MP with *in-situ* measurements from the MOZAIC airborne program (see Sect. 3.1). Model evaluation at pressure levels < 300 hPa shows a good correlation for both configurations in the SH, with a small positive bias (up to ~20 ppb) for the mCB05(KPP) configuration in April around the equator and a small negative bias (~10 ppb) for the MOGUNTIA configuration for latitudes below 10°N. Both configurations present a strong negative bias (~30 ppb) for latitudes above 20°N (Fig. S5c). In October (Fig. S5d), both the mCB05(KPP) and MOGUNTIA configurations tend to underestimate the observations with a negative bias of ~20 ppb, except for a small positive bias between 0-20°N. This positive model bias in the UTLS could point to a stronger convective uplift (e.g., Krol et al., 2018) in tropical Africa in April, or to possible misrepresentations of biomass burning emission strengths and horizontal and vertical distributions (e.g., Daskalakis et al., 2015; Nechita-Banda et al., 2018). Indeed, MOZAIC data show an increase in CO mixing ratios from the NH (April) to the SH (October), mainly due to the impact of biomass burning processes. Overall, the model configurations of this work present both positive and negative biases compared to the MOZAIC observations, with observations indicating larger latitudinal CO variability than simulated.

5.5 Volatile organic compounds (VOCs)

5.5.1 Ethane and propane

Ethane (C₂H₆) is the lightest alkane with emissions primarily of anthropogenic origin, associated mainly with fossil fuel extraction and use. In the model, the global ethane emission is 11 Tg yr⁻¹ (Table 3) with an atmospheric lifetime of about 56 days for all chemistry configurations, in close agreement with other studies (e.g., Hodnebrog et al., 2018). Flask measurements indicate that C₂H₆ surface mixing ratios are strongly underestimated by all configurations at Mace Head (Fig. 9a) by ~80%, mainly during the winter, indicating also an opposite annual cycle. The latter can be attributed to the misinterpretation of

seasonal variation of anthropogenic emission and/or to the C₂H₆ oxidation by OH radicals in the model. Significant underestimations are also observed in the tropics at Mauna Loa, Hawaii (Fig. 9c), of roughly 98% ($R \approx -0.5$). In contrast, at Cape Grim, Australia (Fig. 9e), the model is better reproducing the measured C₂H₆ mixing ratios for all configurations, with a higher correlation coefficient ($R = 0.5$) and an NME of around 63%.

5 The underestimation of the C₂H₆ mixing ratio likely indicates that the model lacks primary emissions of C₂H₆ and can thus better reproduce atmospheric observations in the SH where the anthropogenic emissions are not as strong as in the NH. Dalsøren et al. (2018) showed recently that an increase of natural and anthropogenic fossil fuel emissions by a factor of two to three may significantly improve the simulated C₂H₆ and C₃H₈ mixing ratios compared to observations. Note that this increase in emissions would result in source estimates close to those calculated by the first global 2-D modeling study of these two
10 hydrocarbons by Kanakidou et al. (1991). To investigate, here, how the model responds to an increase of ethane emissions, sensitivity simulations with the MOGUNTIA configuration are performed by 1) doubling and 2) quadrupling the anthropogenic C₂H₆ fossil fuel emissions, resulting in total C₂H₆ emissions of ~17.1 Tg yr⁻¹ and ~29.5 Tg yr⁻¹, respectively. The global tropospheric burdens have been also increased by a factor of ~1.4 and 2.2, respectively. The comparison, however, with the flask data (Fig. S7) indicates that the increase of C₂H₆ anthropogenic emissions does not significantly affect the
15 simulated mixing ratios in the model at these specific stations. Overall, this means that even a more aggressive increase of emissions (at least over specific regions) is required, other missing sources are needed to be considered in the model, or that the oxidation of C₂H₆ is too fast in the model. The full set of C₂H₆ comparisons with flask data is presented in the supplement (Fig. S8).

Propane (C₃H₈) is also emitted mainly from anthropogenic sources, and in the current simulations the total emission is 8.5 Tg yr⁻¹ (Table 3), lower compared to other reported emission estimates of ~15 Tg yr⁻¹ (Jacob et al., 2002). Model comparison with
20 flask observations (Fig. 9) shows that the model tends to underestimate the measured mixing ratios for all simulations, however, with higher correlation coefficients compared to C₂H₆ in most of the cases. C₃H₈ is underestimated in the NH at Mace Head (Fig. 9b) during the winter and autumn seasons by 72-74%. In the tropics, strong negative biases of ~100 ppt are observed at Mauna Loa (Fig. 9d). However, the model simulates the C₃H₈ surface mixing ratios better in the SH at Cape Grim compared
25 to stations in the NH (Figs. 9b,d,f) due to the weaker impact of anthropogenic emissions. In contrast to the C₂H₆ evaluation however, the model satisfactorily simulates the observed C₃H₈ mixing ratios at the South Pole (Fig. 9h), with a small overestimation during the local summer season. The full set of C₃H₈ comparisons with flask data is presented in Fig. S9. As for the case of C₂H₆, to further investigate the impact of emissions on the simulated C₃H₈ mixing ratios, additional simulations are performed by 1) doubling and 2) quadrupling the anthropogenic fossil fuel emissions, resulting overall in total C₃H₈
30 emissions of ~14.9 Tg yr⁻¹ and ~27.9 Tg yr⁻¹, respectively. The global C₃H₈ tropospheric burdens have been increased by a factor of ~1.7 and 3.2, respectively. Figure S7 indicates that an increase of C₃H₈ emissions by two times tends to significantly improve the model simulations, whereas a respective increase by four times tends to overestimate the observed mixing ratios. Comparison with C₂H₆ and C₃H₈ aircraft climatological data (Fig. 10) further indicates that all chemistry configurations tend to underestimate the observed mixing ratios (~20-60%) in most of the cases, especially in the upper troposphere. In more

detail, at Boulder and East Brazil, the model significantly underestimates the observed mixing ratios for both compounds, while at Hawaii C₂H₆ is underestimated, but C₃H₈ is well simulated by all three configurations. In contrast, at Easter Island, all schemes overestimate the observed mixing ratios for both compounds, although the MOGUNTIA overestimate is larger for C₂H₆ and lower for C₃H₈ compared to the two mCB05 configurations. The full sets of C₂H₆ and C₃H₈ comparisons with aircraft climatological data are presented in the supplement (Fig. S10 and Fig. S11, respectively). Overall, considering that the model reasonably simulates the oxidative capacity of the atmosphere, direct emissions are the likely reason for these differences, since both alkanes are oxidized in the troposphere by OH radicals and no secondary production terms of these alkanes are known. Note, however, that alkane emission fluxes are on the low side, as also reported by other studies (e.g., Aydin et al., 2011; Huijnen et al., 2019; Monks et al., 2018).

10 5.5.2 Ethene and propene

Ethene is mainly emitted from biogenic sources, as well as, by the incomplete combustion from biomass burning, power plants, and combustion engines. C₂H₄ emissions in the model are roughly 30 Tg yr⁻¹ (Table 3), close to the estimate of Huijnen et al. (2019), but on the high side compared to the 21 Tg yr⁻¹ reported by Toon et al. (2018). The three chemistry configurations produce similar mixing ratios of C₂H₄ in most of the cases. Nevertheless, the comparison with aircraft observations (Fig. 11) indicates underestimated mixing ratios in the upper troposphere. In more detail, the model reproduces well (R=0.97) the vertical distribution of C₂H₄ at Boulder (USA). However, observed mixing ratios close to the surface (up to ~ 2 km) are overestimated by the model, while observations at the higher levels (up to ~ 6 km) are underestimated. In the tropics, the observed mixing ratios in the lower and upper troposphere (e.g., at Hawaii) are slightly overestimated by the model for all configurations, although for the MOGUNTIA configuration this overestimate is the lowest. In remote regions, where the impact of direct emissions is negligible (e.g., at the Easter Island), the model overestimates C₂H₄ close to the surface (~1 km), but some negative biases appear aloft. At higher altitudes, however, all configurations overestimate the observed C₂H₄ mixing ratios (Fig. 11g), but again the MOGUNTIA model configuration better reproduces the observations. Overall, these deviations from the observations could be attributed to 1) the not well-resolved background concentrations by the model, 2) the severe uncertainties in emission fluxes, and 3) a not well-understood chemistry (e.g., Huijnen et al., 2019; Pozzer et al., 2007), such as the C₂H₄ production during the VOC decomposition in the atmosphere.

Propene (C₃H₆) emissions in the model are ~32 Tg yr⁻¹ (Table 3). The two mCB05 configurations produce similar C₃H₆ mixing ratios, but the MOGUNTIA tends to simulate higher values, especially in the tropics, at Hawaii (Fig. 11d) and at East Brazil (Fig. 11f). Close to the surface, where the impact of the emissions is stronger, the model severely overestimates observations (Figs. d,f), except for Japan (Fig 11b). For the MOGUNTIA configuration, this overestimation is more substantial in the tropics compared to the mCB05 chemistry scheme. An overestimation of the observed mixing ratio close to the surface is also found in other regions, especially in the SH, such as in Eastern Brazil (Fig. 11f) or in remote regions, where the direct impact of emissions is negligible, such as in the Easter Island (Fig. 11h). However, at Easter Island (Fig. 11h), the model fails to reproduce the observed C₃H₆ vertical profile, resulting in a significant underestimation of the observed mixing ratios. Overall,

even though the evaluation of vertical profiles should be considered here only as a climatological comparison, the reason for the model underestimation of C_3H_6 mixing ratios at higher altitudes, is likely a combination of the emission strengths, the simulated vertical distribution, and the potential but still unaccounted secondary production from higher VOC oxidation. All comparisons for C_2H_4 and C_3H_6 with aircraft climatological data are presented in Figs. S12 and S13, respectively.

6. Summary and conclusions

This study documents and evaluates the implementation of the tropospheric chemistry scheme MOGUNTIA in the global chemistry and transport model TM5-MP. The MOGUNTIA scheme is a comprehensive gas-phase chemistry mechanism that explicitly accounts for the oxidation of light hydrocarbons, coupled with an updated representation of isoprene oxidation, along with a simplified representation of terpenes and aromatics chemistry. The newly coupled chemistry scheme in TM5-MP is compared to the existing chemistry scheme of the model, the mCB05. Another feature implemented in the TM5-MP chemistry code is the Rosenbrock solver, that replaces the classical EBI method. For this, a simple preprocessor directive has been implemented in the model to choose between the two solvers during model compilation. In the case of the Rosenbrock solver, the KPP software has been used to generate the chemistry code coupled with the TM5-MP. To further examine the impact of the solver on the TM5-MP atmospheric simulations and performance, the mCB05 scheme is also tested using the Rosenbrock solver.

Global budgets of O₃, CO, and OH, for all simulations performed for this work, are calculated and compared with estimates published in the literature. In more detail, the O₃ budget calculated with the MOGUNTIA chemistry scheme falls within one standard-deviation of mean estimates from other modelling studies. However, the new MOGUNTIA scheme reduces the tropospheric O₃ burden by ~3% compared to the mCB05 configurations. For tropospheric CO, a respective reduction in the atmospheric lifetime (~6%) provides evidence that the implementation of the MOGUNTIA chemistry leads to an increase in the oxidative capacity of the troposphere in TM5-MP. This also holds for the atmospheric CH₄ chemical lifetime that is calculated here to be about 8.0 yr for the MOGUNTIA chemistry scheme, which is roughly 3-5% shorter compared to mCB05(KPP) and mCB05(EBI) configurations.

The large-scale variability in space and time of modeled tropospheric NO₂, OH, O₃, CO, and light VOCs (i.e., C₂H₆, C₂H₄, C₃H₈, C₃H₆) has been evaluated for the year 2006 and compared to several sets of in-situ observations, satellite retrievals, and climatological data. Overall, both the lumped-structure (i.e., the mCB05) and the lumped-molecule (i.e., the MOGUNTIA) mechanisms appear to be able to satisfactorily represent the tropospheric chemistry. In most of the cases, lower biases compared to measurements are calculated when the MOGUNTIA chemistry configuration is used. The model simulates well the major observed features of the spatial and temporal variability in surface observations for O₃ and CO. The observed background surface O₃ mixing ratios are captured with a bias of ~6.5 ppb for the MOGUNTIA configuration, very close to the mCB05 configurations. Ozone in the vertical matches on average within ~5 ppb for all configurations, and the model is able to capture well the variability observed by ozone sondes. In contrast, the model underestimates the available CO flask observations by roughly 30% for all configurations, most likely linked to uncertainties in the seasonal cycle of anthropogenic emissions and the representation of biomass burning CO emissions. For the model comparison with observed light VOC mixing ratios, all chemistry configurations clearly show that significant uncertainties still exist regarding their emission strength or poorly understood chemistry, such as the secondary chemical production during the decomposition of higher VOC in the atmosphere. Sensitivity simulations performed indicate that increases of emissions may improve the simulation of the

atmospheric mixing ratios of some light VOCs, such as the C₃H₈. However, our results suggest that changes in emissions should not just be based on fixing the model's emissions using a specific (constant) value, but that scientifically accepted methods should be used. Future studies should therefore aim at improving source estimates and a better understanding of the processes that govern the budgets of light VOCs. From a chemistry point of view, it would be interesting to study the chemical formation pathways from higher VOCs. Inverse modelling or data-assimilation studies might be also used to “optimize” the emissions in order to minimize the differences between observations and model simulations.

The presented model configurations result in a benchmark of the TM5-MP tropospheric chemistry version upon which future model improvements may take place. Inherent uncertainties need to be reduced and further work is required, focusing mainly on the most poorly understood chemistry-related processes. For example, further attention concerns the uncertainties in NO-NO₂-O₃ cycling along with the atmospheric fate of ORGNTRs and their impacts on the oxidative capacity of the troposphere. Attention is also needed for the treatment of aerosols and clouds, in particular ice clouds and their impact on photolysis frequencies. Other issues that need to be resolved are related to the significant uncertainties in light hydrocarbons mixing ratios – as clearly noticed by the model comparison to surface and aircraft observations – and their potential impact on the oxidative capacity of the troposphere. Considering that both chemistry schemes underestimate light VOCs mixing ratios in most of the cases, the use of a more detailed scheme such as the MOGUNTIA will allow us to better understand the causes of this deviation compared to the lumped representation of VOC chemistry in the mCB05 mechanism. This is especially relevant over tropical regions with high biogenic VOC emissions under low-NO_x conditions. For this, a more dedicated comparison of the model with *in-situ* observations and satellite retrievals is needed. MOGUNTIA contains also an ample number of oxygenated VOCs that are observed in the atmosphere at significant levels and further involved in aerosol formation, making the scheme appropriate for detailed studies. On top of this, the implementation of the KPP software in the model makes the code a lot more flexible for chemistry updates compared to the previous EBI-based chemistry versions. The use of the KPP in TM5-MP reduces the uncertainties in solving stiff chemistry equations and opens up new possibilities on model development, such as the construction of an adjoint of the chemistry mechanism that can be used in 4D-VAR data assimilation systems (e.g., Henze et al., 2007). Another possible application is to more accurately explore atmospheric chemistry-climate interactions, since TM5-MP is also coupled to the Earth System Model EC-Earth (e.g., Van Noije et al., 2014; Van Noije et al., manuscript in preparation). Note, however, that despite the clear benefits regarding code development and management, the use of a more sophisticated solver such as the Rosenbrock, and the implementation of a detailed chemistry scheme such as the MOGUNTIA, make the code computationally more expensive. Overall, this work shows that the newly coupled chemistry version of TM5-MP works as good – or better in some of the cases – as the previous chemistry versions of the model, opening opportunities for further chemistry developments and more detailed tropospheric investigations by the TM and EC-Earth communities.

Code availability. The TM5-MP code used for this study can be downloaded from Zenodo (doi: 10.5281/zenodo.3759200); a request to generate a new user account for access the SVN server hosted at KNMI, the Netherlands, can be made by e-mailing to P. Le Sager (sager@knmi.nl). Any new user groups need to agree to the protocol set out for use, where it is expected that any developments are accessible to all users after the publication of results. Attendance at 9-monthly TM5 international meetings is encouraged to avoid duplicity and conflict of interests.

Supplement. The Supplement related to this article is available online.

Competing interests. The authors declare that they have no conflict of interest.

Author contributions. This paper resulted from the deliberations of 27th International TM5 Meeting, 28-29 June 2018, Utrecht, the Netherlands (SM, MCK, TvN, PLS, SH, ND, MK). SM and MCK developed the chemistry code coupled to the model. SM and MK provided the original chemistry scheme equations. JEW developed both the photolysis code and mCB05 chemical mechanism, including the implementation of updated photolysis frequencies for the additional organics included in the MOGUNTIA chemistry scheme. AG contributed to reaction data updates and coupling. AH developed and provided model evaluation tools with satellite retrievals. VH provided model evaluation tools and a collection of observation data. SM, ND, AH, and PLS performed the model evaluation. SM wrote the manuscript and all authors contributed to the preparation of this paper.

Acknowledgements. Stelios Myriokefalitakis acknowledges financial support for this research from the European Union's Horizon 2020 research and innovation programme under the Marie Skłodowska-Curie grant agreement no. 705652 – ODEON. Maarten C. Krol is supported by the European Research Council (ERC) under the European Union's Horizon 2020 research and innovation programme under grant agreement no. 742798 – COS-OCS. Stelios Myriokefalitakis and Angelos Gouvousis acknowledge financial support from the National Observatory of Athens research grant (no. 5065 - Atmospheric Deposition Impacts on the Ocean System). Maria Kanakidou and Nikos Daskalakis acknowledge funding by the Deutsche Forschungsgemeinschaft (DFG, German Research Foundation) under Germany's Excellence Strategy (University Allowance, EXC 2077, University of Bremen). Model development was carried out on the Greek Research & Technology Network (GRNET) in the National HPC facility ARIS, the Dutch national e-infrastructure with the support of the SURF Cooperative and the ECMWF CRAY XC40 high-performance computer facility. Model simulations were performed at the GRNET HPC ARIS and the AETHER HPC cluster at the University of Bremen, funded by DFG within the scope of the Excellence Initiative. MOPITT CO data were obtained from the NASA Langley Research Center Atmospheric Science Data Center. NO₂ and HCHO satellite data from OMI and SCIAMACHY were produced in the scope of the European FP7 project QA4ECV (grant no. 6007405). This paper is dedicated to the memory of Dr. Andreas Hilboll.

References

- Aan de Brugh, J. M. J., Schaap, M., Vignati, E., Dentener, F., Kahnert, M., Sofiev, M., Huijnen, V. and Krol, M. C.: The European aerosol budget in 2006, *Atmos. Chem. Phys.*, 11(3), 1117–1139, doi:10.5194/acp-11-1117-2011, 2011.
- Andres, R. J. and Kasgnoc, A. D.: A time-averaged inventory of subaerial volcanic sulfur emissions, *J. Geophys. Res.*, 5 103(D19), 25251, doi:10.1029/98JD02091, 1998.
- Atkinson, R.: Gas-Phase Tropospheric Chemistry of Volatile Organic Compounds: 1. Alkanes and Alkenes, *J. Phys. Chem. Ref. Data*, 26(2), 215–290, doi:10.1063/1.556012, 1997.
- Atkinson, R.: Atmospheric chemistry of VOCs and NO_x, *Atmos. Environ.*, 34(12–14), 2063–2101, doi:10.1016/S1352-2310(99)00460-4, 2000.
- 10 Atkinson, R., Baulch, D. L., Cox, R. A., Crowley, J. N., Hampson, R. F., Hynes, R. G., Jenkin, M. E., Rossi, M. J. and Troe, J.: Evaluated kinetic and photochemical data for atmospheric chemistry: Volume II - gas phase reactions of organic species, *Atmos. Chem. Phys.*, 4(11), 1461–1738, doi:10.5194/acp-4-1461-2004, 2004.
- Aydin, M., Verhulst, K. R., Saltzman, E. S., Battle, M. O., Montzka, S. A., Blake, D. R., Tang, Q. and Prather, M. J.: Recent decreases in fossil-fuel emissions of ethane and methane derived from firm air, *Nature*, 476(7359), 198–201, 15 doi:10.1038/nature10352, 2011.
- Baboukas, E. D., Kanakidou, M. and Mihalopoulos, N.: Carboxylic acids in gas and particulate phase above the Atlantic Ocean, *J. Geophys. Res. Atmos.*, 105(D11), 14459–14471, doi:10.1029/1999JD900977, 2000.
- Bloss, C., Wagner, V., Bonzanini, A., Jenkin, M. E., Wirtz, K., Martin-Reviejo, M. and Pilling, M. J.: Evaluation of detailed aromatic mechanisms (MCMv3 and MCMv3.1) against environmental chamber data, *Atmos. Chem. Phys.*, 5(3), 623–639, 20 doi:10.5194/acp-5-623-2005, 2005.
- Boersma, K. F., Eskes, H., Richter, A., De Smedt, I., Lorente, A., Beirle, S., Van Geffen, J., Peters, E., Van Roozendael, M. and Wagner, T.: QA4ECV NO₂ tropospheric and stratospheric vertical column data from SCIAMACHY (Version 1.1) [Data set], *R. Netherlands Meteorol. Inst.*, doi:10.21944/qa4ecv-no2-omi-v1.1, 2017.
- Boersma, K. F., Eskes, H. J., Richter, A., De Smedt, I., Lorente, A., Beirle, S., van Geffen, J. H. G. M., Zara, M., Peters, E., 25 Van Roozendael, M., Wagner, T., Maasakkers, J. D., van der A, R. J., Nightingale, J., De Rudder, A., Irie, H., Pinardi, G., Lambert, J.-C. and Compernelle, S. C.: Improving algorithms and uncertainty estimates for satellite NO₂ retrievals: results from the quality assurance for the essential climate variables (QA4ECV) project, *Atmos. Meas. Tech.*, 11(12), 6651–6678, doi:10.5194/amt-11-6651-2018, 2018.
- Bouwman, A. F., Lee, D. S., Asman, W. A. H., Dentener, F. J., Van Der Hoek, K. W. and Olivier, J. G. J.: A global high-resolution emission inventory for ammonia, *Global Biogeochem. Cycles*, 11(4), 561–587, doi:10.1029/97GB02266, 1997.
- 30 Bregman, B., Segers, A., Krol, M., Meijer, E. and Van Velthoven, P.: On the use of mass-conserving wind fields in chemistry-transport models, *Atmos. Chem. Phys.*, 3(2), 447–457, doi:10.5194/acp-3-447-2003, 2003.
- Browne, E. C., Wooldridge, P. J., Min, K.-E. and Cohen, R. C.: On the role of monoterpene chemistry in the remote continental

- boundary layer, *Atmos. Chem. Phys.*, 14(3), 1225–1238, doi:10.5194/acp-14-1225-2014, 2014.
- de Bruine, M., Krol, M., van Noije, T., Le Sager, P. and Röckmann, T.: The impact of precipitation evaporation on the atmospheric aerosol distribution in EC-Earth v3.2.0, *Geosci. Model Dev. Discuss.*, 1–34, doi:10.5194/gmd-2017-259, 2017.
- Cai, C., Kelly, J. T., Avise, J. C., Kaduwela, A. P. and Stockwell, W. R.: Photochemical Modeling in California with Two
 5 Chemical Mechanisms: Model Intercomparison and Response to Emission Reductions, *J. Air Waste Manage. Assoc.*, 61(5), 559–572, doi:10.3155/1047-3289.61.5.559, 2011.
- Carter, W. P. L.: Computer modeling of environmental chamber measurements of maximum incremental reactivities of volatile organic compounds, *Atmos. Environ.*, 29(18), 2513–2527, doi:10.1016/1352-2310(95)00150-W, 1995.
- Carter, W. P. L.: Development of a condensed SAPRC-07 chemical mechanism, *Atmos. Environ.*, 44(40), 5336–5345,
 10 doi:10.1016/j.atmosenv.2010.01.024, 2010.
- Christian, T. J., Kleiss, B., Yokelson, R. J., Holzinger, R., Crutzen, P. J., Hao, W. M., Saharjo, B. H. and Ward, D. E.: Comprehensive laboratory measurements of biomass-burning emissions: 1. Emissions from Indonesian, African, and other fuels, *J. Geophys. Res.*, 108(D23), 4719, doi:10.1029/2003JD003704, 2003.
- Crounse, J. D., Paulot, F., Kjaergaard, H. G. and Wennberg, P. O.: Peroxy radical isomerization in the oxidation of isoprene,
 15 *Phys. Chem. Chem. Phys.*, 13(30), 13607, doi:10.1039/c1cp21330j, 2011.
- Crutzen, P. J.: Photochemical reactions initiated by and influencing ozone in unpolluted tropospheric air, *Tellus*, 26(1–2), 47–57, doi:10.1111/j.2153-3490.1974.tb01951.x, 1974.
- Curtis, A. R. and Sweetenham, W. P.: Facsimile/Chekmat User's Manual, Tech. rep., Oxfordshire, Great Britain., 1987.
- Dalsøren, S. B., Myhre, G., Hodnebrog, Ø., Myhre, C. L., Stohl, A., Pisso, I., Schwietzke, S., Höglund-Isaksson, L., Helmig,
 20 D., Reimann, S., Sauvage, S., Schmidbauer, N., Read, K. A., Carpenter, L. J., Lewis, A. C., Punjabi, S., Wallasch, M., Hodnebrog, O., Myhre, C. L., Stohl, A., Pisso, I., Schwietzke, S., Höglund-Isaksson, L., Helmig, D., Reimann, S., Sauvage, S., Schmidbauer, N., Read, K. A., Carpenter, L. J., Lewis, A. C., Punjabi, S. and Wallasch, M.: Discrepancy between simulated and observed ethane and propane levels explained by underestimated fossil emissions, *Nat. Geosci.*, 11(3), 178–184, doi:10.1038/s41561-018-0073-0, 2018.
- 25 Damian, V., Sandu, A., Damian, M., Potra, F. and Carmichael, G. R.: The kinetic preprocessor KPP-a software environment for solving chemical kinetics, *Comput. Chem. Eng.*, 26(11), 1567–1579, doi:10.1016/S0098-1354(02)00128-X, 2002.
- Daskalakis, N., Myriokefalitakis, S. and Kanakidou, M.: Sensitivity of tropospheric loads and lifetimes of short lived pollutants to fire emissions, *Atmos. Chem. Phys.*, 15(6), 3543–3563, doi:10.5194/acp-15-3543-2015, 2015.
- Dee, D. P., Uppala, S. M., Simmons, A. J., Berrisford, P., Poli, P., Kobayashi, S., Andrae, U., Balmaseda, M. A., Balsamo, G.,
 30 Bauer, P., Bechtold, P., Beljaars, A. C. M., van de Berg, L., Bidlot, J., Bormann, N., Delsol, C., Dragani, R., Fuentes, M., Geer, A. J., Haimberger, L., Healy, S. B., Hersbach, H., Hólm, E. V., Isaksen, I., Kållberg, P., Köhler, M., Matricardi, M., McNally, A. P., Monge-Sanz, B. M., Morcrette, J.-J., Park, B.-K., Peubey, C., de Rosnay, P., Tavolato, C., Thépaut, J.-N., Vitart, F., Berg, L. Van De, Bidlot, J., Bormann, N., Delsol, C., Dragani, R., Fuentes, M., Geer, A. J. and Dee, D. P.: The ERA-Interim reanalysis: configuration and performance of the data assimilation system, *Q. J. R. Meteorol. Soc.*, 137(656),

- 553–597, doi:10.1002/qj.828, 2011.
- Deeter, M. N., Martínez-Alonso, S., Edwards, D. P., Emmons, L. K., Gille, J. C., Worden, H. M., Pittman, J. V., Daube, B. C. and Wofsy, S. C.: Validation of MOPITT Version 5 thermal-infrared, near-infrared, and multispectral carbon monoxide profile retrievals for 2000–2011, *J. Geophys. Res. Atmos.*, 118(12), 6710–6725, doi:10.1002/jgrd.50272, 2013.
- 5 Deeter, M. N., Edwards, D. P., Francis, G. L., Gille, J. C., Mao, D., Martínez-Alonso, S., Worden, H. M., Ziskin, D. and Andreae, M. O.: Radiance-based retrieval bias mitigation for the MOPITT instrument: the version 8 product, *Atmos. Meas. Tech.*, 12(8), 4561–4580, doi:10.5194/amt-12-4561-2019, 2019.
- Dentener, F., Van Weele, M., Krol, M., Houweling, S. and Van Velthoven, P.: Trends and inter-annual variability of methane emissions derived from 1979–1993 global CTM simulations, *Atmos. Chem. Phys.*, 3(1), 73–88, doi:10.5194/acp-3-73-2003, 10 2003.
- Dentener, F. J. and Crutzen, P. J.: Reaction of N₂O₅ on tropospheric aerosols: Impact on the global distributions of NO_x, O₃, and OH, *J. Geophys. Res. Atmos.*, 98(D4), 7149–7163, doi:10.1029/92JD02979, 1993.
- Derwent, R. G., Jenkin, M. E. and Saunders, S. M.: Photochemical ozone creation potentials for a large number of reactive hydrocarbons under European conditions, *Atmos. Environ.*, 30(2), 181–199, doi:10.1016/1352-2310(95)00303-G, 1996.
- 15 Dupuy, É., Urban, J., Ricaud, P., Le Flochmoën, É., Lautié, N., Murtagh, D., De La Noë, J., El Amraoui, L., Eriksson, P., Forkman, P., Frisk, U., Jégou, F., Jiménez, C. and Olberg, M.: Strato-mesospheric measurements of carbon monoxide with the Odin sub-millimetre radiometer: Retrieval and first results, *Geophys. Res. Lett.*, doi:10.1029/2004GL020558, 2004.
- Ehhalt, D., Prather, M., Dentener, F., Derwent, R., Dlugokencky, E., Holland, E., Isaksen, I., Katima, J., Kirchhoff, V., Matson, P., Midgley, P. and Wang, M.: Chapter 4: Atmospheric and Greenhouse Gases, in *Climate change 2001: The scientific basis. Contribution of Working Group I to the Third Assessment Report of the Intergovernmental Panel on Climate Change*, edited by J. T. Houghton, pp. 239–287, Cambridge University Press., 2001.
- 20 Emmerson, K. M. and Evans, M. J.: Comparison of tropospheric gas-phase chemistry schemes for use within global models, *Atmos. Chem. Phys. Atmos. Chem. Phys.*, 9, 1831–1845 [online] Available from: www.atmos-chem-phys.net/9/1831/2009/ (Accessed 7 May 2017), 2009.
- 25 Emmons, L. K., Hauglustaine, D. A., Mfiller, J.-F., Carroll, M. A., Brasseur, G. P., Brunner, D., Staehelin, J., Thouret, V. and Marengo, A.: Data composites of airborne observations of tropospheric ozone and its precursors., 2000.
- Emmons, L. K., Walters, S., Hess, P. G., Lamarque, J.-F., Pfister, G. G., Fillmore, D., Granier, C., Guenther, A., Kinnison, D., Laepple, T., Orlando, J., Tie, X., Tyndall, G., Wiedinmyer, C., Baughcum, S. L. and Kloster, S.: Description and evaluation of the Model for Ozone and Related chemical Tracers, version 4 (MOZART-4), *Geosci. Model Dev.*, 3(1), 43–67, 30 doi:10.5194/gmd-3-43-2010, 2010.
- Evans, M. J. and Jacob, D. J.: Impact of new laboratory studies of N₂O₅ hydrolysis on global model budgets of tropospheric nitrogen oxides, ozone, and OH, *Geophys. Res. Lett.*, 32(9), L09813, doi:10.1029/2005GL022469, 2005.
- Eyring, V., Bony, S., Meehl, G. A., Senior, C. A., Stevens, B., Stouffer, R. J. and Taylor, K. E.: Overview of the Coupled Model Intercomparison Project Phase 6 (CMIP6) experimental design and organization, *Geosci. Model Dev.*, 9(5), 1937–

- 1958, doi:10.5194/gmd-9-1937-2016, 2016.
- Flemming, J., Huijnen, V., Arteta, J., Bechtold, P., Beljaars, A., Blechschmidt, A.-M., Diamantakis, M., Engelen, R. J., Gaudel, A., Inness, A., Jones, L., Josse, B., Katragkou, E., Marecal, V., Peuch, V.-H., Richter, A., Schultz, M. G., Stein, O. and Tsikerdekis, A.: Tropospheric chemistry in the Integrated Forecasting System of ECMWF, *Geosci. Model Dev.*, 8(4), 975–1003, doi:10.5194/gmd-8-975-2015, 2015.
- Fu, T., Jacob, D. J., Wittrock, F., Burrows, J. P., Vrekoussis, M. and Henze, D. K.: Global budgets of atmospheric glyoxal and methylglyoxal, and implications for formation of secondary organic aerosols, *J. Geophys. Res.*, 113(D15), D15303, doi:10.1029/2007JD009505, 2008.
- Ganzeveld, L. and Lelieveld, J.: Dry deposition parameterization in a chemistry general circulation model and its influence on the distribution of reactive trace gases, *J. Geophys. Res. Atmos.*, 100(D10), 20999–21012, doi:10.1029/95jd02266, 1995.
- Ganzeveld, L., Lelieveld, J. and Roelofs, G. J.: A dry deposition parameterization for sulfur oxides in a chemistry and general circulation model, *J. Geophys. Res. Atmos.*, doi:10.1029/97JD03077, 1998.
- Geiger, H., Barnes, I., Bejan, I., Benter, T. and Spittler, M.: The tropospheric degradation of isoprene: an updated module for the regional atmospheric chemistry mechanism, *Atmos. Environ.*, 37(11), 1503–1519, doi:10.1016/S1352-2310(02)01047-6, 2003.
- Gery, M. W., Whitten, G. Z., Killus, J. P. and Dodge, M. C.: A photochemical kinetics mechanism for urban and regional scale computer modeling, *J. Geophys. Res.*, 94(D10), 12925, doi:10.1029/JD094iD10p12925, 1989.
- Goliff, W. S., Stockwell, W. R. and Lawson, C. V.: The regional atmospheric chemistry mechanism, version 2, *Atmos. Environ.*, 68, 174–185, doi:10.1016/j.atmosenv.2012.11.038, 2013.
- Granier, C. J., Lamarque, F., Mieville, A., Muller, J. F., Olivier, J., Orlando, J., Peters, J., Petron, G., Tyndall, S. and Wallens, S.: POET, a database of surface emissions of ozone precursors, GEIA-ACCENT Emiss. data portal [online] Available from: <http://www.aero.jussieu.fr/projet/ACCENT/POET.php> (Accessed 10 March 2016), 2005.
- Groß, J.-U. and Russell, J. M.: Technical note: A stratospheric climatology for O₃, H₂O, CH₄, NO_x, HCl and HF derived from HALOE measurements, *Atmos. Chem. Phys.*, 5(10), 2797–2807, doi:10.5194/acp-5-2797-2005, 2005.
- Gros, V., Tsigaridis, K., Bonsang, B., Kanakidou, M. and Pio, C.: Factors controlling the diurnal variation of CO above a forested area in southeast Europe, *Atmos. Environ.*, doi:10.1016/S1352-2310(02)00237-6, 2002.
- Gross, A. and Stockwell, W. R.: Comparison of the EMEP, RADM2 and RACM mechanisms, *J. Atmos. Chem.*, 44(3), 151, doi:10.1023/A:102248341, 2003.
- Hays, M. D., Geron, C. D., Linna, K. J., Smith, N. D. and Schauer, J. J.: Speciation of Gas-Phase and Fine Particle Emissions from Burning of Foliar Fuels, *Environ. Sci. Technol.*, 36(11), 2281–2295, doi:10.1021/es0111683, 2002.
- Heimann, M., Monfray, P. and Polian, G.: Long-range transport of ²²²Rn – a test for 3D tracer models, *Chem. Geol.*, 70(98), 98, 1988.
- Henze, D. K., Hakami, A. and Seinfeld, J. H.: Development of the adjoint of GEOS-Chem, *Atmos. Chem. Phys.*, 7(9), 2413–

- 2433, doi:10.5194/acp-7-2413-2007, 2007.
- Hertel, O., Berkowicz, R., Christensen, J. and Hov, Ø.: Test of two numerical schemes for use in atmospheric transport-chemistry models, *Atmos. Environ. Part A. Gen. Top.*, 27(16), 2591–2611, doi:10.1016/0960-1686(93)90032-T, 1993.
- Hodnebrog, Ø., Dalsøren, S. B. and Myhre, G.: Lifetimes, direct and indirect radiative forcing, and global warming potentials of ethane (C₂H₆), propane (C₃H₈), and butane (C₄H₁₀), *Atmos. Sci. Lett.*, 19(2), e804, doi:10.1002/asl.804, 2018.
- Hoesly, R. M., Smith, S. J., Feng, L., Klimont, Z., Janssens-Maenhout, G., Pitkanen, T., Seibert, J. J., Vu, L., Andres, R. J., Bolt, R. M., Bond, T. C., Dawidowski, L., Kholod, N., Kurokawa, J., Li, M., Liu, L., Lu, Z., Moura, M. C. P., O'Rourke, P. R. and Zhang, Q.: Historical (1750–2014) anthropogenic emissions of reactive gases and aerosols from the Community Emissions Data System (CEDS), *Geosci. Model Dev.*, 11(1), 369–408, doi:10.5194/gmd-11-369-2018, 2018.
- Horowitz, L. W., Walters, S., Mauzerall, D. L., Emmons, L. K., Rasch, P. J., Granier, C., Tie, X., Lamarque, J.-F., Schultz, M. G., Tyndall, G. S., Orlando, J. J. and Brasseur, G. P.: A global simulation of tropospheric ozone and related tracers: Description and evaluation of MOZART, version 2, *J. Geophys. Res. Atmos.*, 108(D24), 4784, doi:10.1029/2002JD002853, 2003.
- Houweling, S., Dentener, F. and Lelieveld, J.: The impact of nonmethane hydrocarbon compounds on tropospheric photochemistry, *J. Geophys. Res. Atmos.*, 103(D9), 10673–10696, doi:10.1029/97JD03582, 1998.
- Hsu, J.: Diagnosing the stratosphere-to-troposphere flux of ozone in a chemistry transport model, *J. Geophys. Res.*, 110(D19), D19305, doi:10.1029/2005JD006045, 2005.
- Huang, H.-C. and Chang, J. S.: On the performance of numerical solvers for a chemistry submodel in three-dimensional air quality models: 1. Box model simulations, *J. Geophys. Res. Atmos.*, 106(D17), 20175–20188, doi:10.1029/2000JD000121, 2001.
- Huijnen, V., Williams, J., van Weele, M., van Noije, T., Krol, M., Dentener, F., Segers, A., Houweling, S., Peters, W., de Laat, J., Boersma, F., Bergamaschi, P., van Velthoven, P., Le Sager, P., Eskes, H., Alkemade, F., Scheele, R., Nédélec, P. and Pätz, H.-W.: The global chemistry transport model TM5: description and evaluation of the tropospheric chemistry version 3.0, *Geosci. Model Dev.*, 3(2), 445–473, doi:10.5194/gmd-3-445-2010, 2010.
- Huijnen, V., Pozzer, A., Arteta, J., Brasseur, G., Bouarar, I., Chabrilat, S., Christophe, Y., Doumbia, T., Flemming, J., Guth, J., Josse, B., Karydis, V. A., Marécal, V. and Pelletier, S.: Quantifying uncertainties due to chemistry modelling – evaluation of tropospheric composition simulations in the CAMS model (cycle 43R1), *Geosci. Model Dev.*, 12(4), 1725–1752, doi:10.5194/gmd-12-1725-2019, 2019.
- Jacob, D.: Heterogeneous chemistry and tropospheric ozone, *Atmos. Environ.*, 34(12–14), 2131–2159, doi:10.1016/S1352-2310(99)00462-8, 2000.
- Jacob, D. J., Field, B. D., Jin, E. M., Bey, I., Li, Q., Logan, J. A., Yantosca, R. M. and Singh, H. B.: Atmospheric budget of acetone, *J. Geophys. Res. Atmos.*, 107(D10), 4100, doi:10.1029/2001JD000694, 2002.
- Jégou, F., Urban, J., de La Noë, J., Ricaud, P., Le Flochmoën, E., Murtagh, D. P., Eriksson, P., Jones, A., Petelina, S., Llewellyn, E. J., Lloyd, N. D., Haley, C., Lumpe, J., Randall, C., Bevilacqua, R. M., Catoire, V., Huret, N., Berthet, G., Renard,

- J. B., Strong, K., Davies, J., Mc Elroy, C. T., Goutail, F. and Pommereau, J. P.: Technical Note: Validation of Odin/SMR limb observations of ozone, comparisons with OSIRIS, POAM III, ground-based and balloon-borne instruments, *Atmos. Chem. Phys.*, 8(13), 3385–3409, doi:10.5194/acp-8-3385-2008, 2008.
- Jenkin, M. E., Saunders, S. M. and Pilling, M. J.: The tropospheric degradation of volatile organic compounds: a protocol for mechanism development, *Atmos. Environ.*, 31(1), 81–104, doi:10.1016/S1352-2310(96)00105-7, 1997.
- Jenkin, M. E., Saunders, S. M., Wagner, V. and Pilling, M. J.: Protocol for the development of the Master Chemical Mechanism, MCM v3 (Part B): tropospheric degradation of aromatic volatile organic compounds, *Atmos. Chem. Phys.*, 3(1), 181–193, doi:10.5194/acp-3-181-2003, 2003.
- Jenkin, M. E., Young, J. C. and Rickard, A. R.: The MCM v3.3.1 degradation scheme for isoprene, *Atmos. Chem. Phys.*, 15, 11433–11459, doi:10.5194/acp-15-11433-2015, 2015.
- Kanakidou, M. and Crutzen, P. J.: The photochemical source of carbon monoxide: Importance, uncertainties and feedbacks, *Chemosph. - Glob. Chang. Sci.*, 1(1–3), 91–109, doi:http://dx.doi.org/10.1016/S1465-9972(99)00022-7, 1999.
- Kanakidou, M., Singh, H. B., Valentin, K. M. and Crutzen, P. J.: A two-dimensional study of ethane and propane oxidation in the troposphere, *J. Geophys. Res.*, 96(D8), 15395–15413, doi:10.1029/91jd01345, 1991.
- Kim, Y., Sartelet, K. and Seigneur, C.: Comparison of two gas-phase chemical kinetic mechanisms of ozone formation over Europe, *J. Atmos. Chem.*, 62(2), 89–119, doi:10.1007/s10874-009-9142-5, 2009.
- Knote, C., Tuccella, P., Curci, G., Emmons, L., Orlando, J. J., Madronich, S., Bar, R., Jim Enez-Guerrero, P., Luecken, D., Hogrefe, C., Forkel, R., Werhahn, J., Hirtl, M., Erez, J. L. P., San Jos, R., Giordano, L., Brunner, D., Yahya, K. and Zhang, Y.: Influence of the choice of gas-phase mechanism on predictions of key gaseous pollutants during the AQMEII phase-2 intercomparison, *Atmos. Environ.*, 115, 553–568, doi:10.1016/j.atmosenv.2014.11.066, 2015.
- Koffi, E. N., Bergamaschi, P., Karstens, U., Krol, M., Segers, A., Schmidt, M., Levin, I., Vermeulen, A. T., Fisher, R. E., Kazan, V., Klein Baltink, H., Lowry, D., Manca, G., Meijer, H. A. J., Moncrieff, J., Pal, S., Ramonet, M., Scheeren, H. A. and Williams, A. G.: Evaluation of the boundary layer dynamics of the TM5 model over Europe, *Geosci. Model Dev.*, 9(9), 3137–3160, doi:10.5194/gmd-9-3137-2016, 2016.
- Krol, M., Houweling, S., Bregman, B., van den Broek, M., Segers, A., van Velthoven, P., Peters, W., Dentener, F. and Bergamaschi, P.: The two-way nested global chemistry-transport zoom model TM5: algorithm and applications, *Atmos. Chem. Phys.*, 5(2), 417–432, doi:10.5194/acp-5-417-2005, 2005.
- Krol, M., de Bruine, M., Killaars, L., Ouwersloot, H., Pozzer, A., Yin, Y., Chevallier, F., Bousquet, P., Patra, P., Belikov, D., Maksyutov, S., Dhomse, S., Feng, W. and Chipperfield, M. P.: Age of air as a diagnostic for transport timescales in global models, *Geosci. Model Dev.*, 11(8), 3109–3130, doi:10.5194/gmd-11-3109-2018, 2018.
- Lamarque, J.-F., Bond, T. C., Eyring, V., Granier, C., Heil, A., Klimont, Z., Lee, D., Liousse, C., Mievill, A., Owen, B., Schultz, M. G., Shindell, D., Smith, S. J., Stehfest, E., Van Aardenne, J., Cooper, O. R., Kainuma, M., Mahowald, N., McConnell, J. R., Naik, V., Riahi, K. and van Vuuren, D. P.: Historical (1850–2000) gridded anthropogenic and biomass burning emissions of reactive gases and aerosols: methodology and application, *Atmos. Chem. Phys.*, 10(15), 7017–7039,

doi:10.5194/acp-10-7017-2010, 2010.

- Lamarque, J.-F., Emmons, L. K., Hess, P. G., Kinnison, D. E., Tilmes, S., Vitt, F., Heald, C. L., Holland, E. A., Lauritzen, P. H., Neu, J., Orlando, J. J., Rasch, P. J. and Tyndall, G. K.: CAM-chem: description and evaluation of interactive atmospheric chemistry in the Community Earth System Model, *Geosci. Model Dev.*, 5(2), 369–411, doi:10.5194/gmd-5-369-2012, 2012.
- 5 Lana, A., Bell, T. G., Simó, R., Vallina, S. M., Ballabrera-Poy, J., Kettle, A. J., Dachs, J., Bopp, L., Saltzman, E. S., Stefels, J., Johnson, J. E. and Liss, P. S.: An updated climatology of surface dimethylsulfide concentrations and emission fluxes in the global ocean, *Global Biogeochem. Cycles*, 25(1), GB1004, doi:10.1029/2010GB003850, 2011.
- Landgraf, J., Crutzen, P. J., Landgraf, J. and Crutzen, P. J.: An Efficient Method for Online Calculations of Photolysis and Heating Rates, *J. Atmos. Sci.*, 55(5), 863–878, doi:10.1175/1520-0469(1998)055<0863:AEMFOC>2.0.CO;2, 1998.
- 10 Lelieveld, J., Gromov, S., Pozzer, A. and Taraborrelli, D.: Global tropospheric hydroxyl distribution, budget and reactivity, *Atmos. Chem. Phys.*, 16(19), 12477–12493, doi:10.5194/acp-16-12477-2016, 2016.
- Luecken, D. J., Phillips, S., Sarwar, G. and Jang, C.: Effects of using the CB05 vs. SAPRC99 vs. CB4 chemical mechanism on model predictions: Ozone and gas-phase photochemical precursor concentrations, *Atmos. Environ.*, 42(23), 5805–5820, doi:10.1016/j.atmosenv.2007.08.056, 2008.
- 15 Marengo, A., Thouret, V., Nédélec, P., Smit, H., Helten, M., Kley, D., Karcher, F., Simon, P., Law, K., Pyle, J., Poschmann, G., Von Wrede, R., Hume, C. and Cook, T.: Measurement of ozone and water vapor by Airbus in-service aircraft: The MOZAIC airborne program, an overview, *J. Geophys. Res. Atmos.*, 103(D19), 25631–25642, doi:10.1029/98JD00977, 1998.
- van Marle, M. J. E., Kloster, S., Magi, B. I., Marlon, J. R., Daniau, A.-L., Field, R. D., Arneth, A., Forrest, M., Hantson, S., Kehrwald, N. M., Knorr, W., Lasslop, G., Li, F., Mangeon, S., Yue, C., Kaiser, J. W. and van der Werf, G. R.: Historic global biomass burning emissions for CMIP6 (BB4CMIP) based on merging satellite observations with proxies and fire models (1750–2015), *Geosci. Model Dev.*, 10(9), 3329–3357, doi:10.5194/gmd-10-3329-2017, 2017.
- 20 Meijer, E. W. W., Van Velthoven, P. F. J. F. J., Brunner, D. W. W., Huntrieser, H. and Kelder, H.: Improvement and evaluation of the parameterisation of nitrogen oxide production by lightning, *Phys. Chem. Earth, Part C Solar, Terr. Planet. Sci.*, 26(8), 577–583, doi:10.1016/S1464-1917(01)00050-2, 2001.
- 25 Metzger, S., Dentener, F., Pandis, S. and Lelieveld, J.: Gas/aerosol partitioning: 1. A computationally efficient model, *J. Geophys. Res.*, 107(D16), 4312, doi:10.1029/2001JD001102, 2002.
- Miyazaki, K., Eskes, H., Sudo, K., Boersma, K. F., Bowman, K. and Kanaya, Y.: Decadal changes in global surface NO_x emissions from multi-constituent satellite data assimilation, *Atmos. Chem. Phys.*, 17(2), 807–837, doi:10.5194/acp-17-807-2017, 2017.
- 30 Monks, P. S., Granier, C., Fuzzi, S., Stohl, A., Williams, M. L., Akimoto, H., Amann, M., Baklanov, A., Baltensperger, U., Bey, I., Blake, N., Blake, R. S., Carslaw, K., Cooper, O. R., Dentener, F., Fowler, D., Fragkou, E., Frost, G. J., Generoso, S., Ginoux, P., Grewe, V., Guenther, A., Hansson, H. C., Henne, S., Hjorth, J., Hofzumahaus, A., Huntrieser, H., Isaksen, I. S. A., Jenkin, M. E., Kaiser, J., Kanakidou, M., Klimont, Z., Kulmala, M., Laj, P., Lawrence, M. G., Lee, J. D., Lioussse, C., Maione, M., McFiggans, G., Metzger, A., Mieville, A., Moussiopoulos, N., Orlando, J. J., O'Dowd, C. D., Palmer, P. I.,

- Parrish, D. D., Petzold, A., Platt, U., Pöschl, U., Prévôt, A. S. H., Reeves, C. E., Reimann, S., Rudich, Y., Sellegri, K., Steinbrecher, R., Simpson, D., ten Brink, H., Theloke, J., van der Werf, G. R., Vautard, R., Vestreng, V., Vlachokostas, C. and von Glasow, R.: Atmospheric composition change – global and regional air quality, *Atmos. Environ.*, 43(33), 5268–5350, doi:10.1016/j.atmosenv.2009.08.021, 2009.
- 5 Monks, S. A., Wilson, C., Emmons, L. K., Hannigan, J. W., Helmig, D., Blake, N. J. and Blake, D. R.: Using an Inverse Model to Reconcile Differences in Simulated and Observed Global Ethane Concentrations and Trends Between 2008 and 2014, *J. Geophys. Res. Atmos.*, 123(19), 11,262–11,282, doi:10.1029/2017JD028112, 2018.
- Myriokefalitakis, S., Vrekoussis, M., Tsigaridis, K., Wittrock, F., Richter, A., Brühl, C., Volkamer, R., Burrows, J. P. and Kanakidou, M.: The influence of natural and anthropogenic secondary sources on the glyoxal global distribution, *Atmos. Chem. Phys.*, 8(16), 4965–4981, doi:10.5194/acp-8-4965-2008, 2008.
- 10 Myriokefalitakis, S., Vignati, E., Tsigaridis, K., Papadimas, C., Sciare, J., Mihalopoulos, N., Facchini, M. C., Rinaldi, M., Dentener, F. J., Ceburnis, D., Hatzianastasiou, N., O'Dowd, C. D., van Weele, M. and Kanakidou, M.: Global Modeling of the Oceanic Source of Organic Aerosols, *Adv. Meteorol.*, 2010, 1–16, doi:10.1155/2010/939171, 2010.
- Myriokefalitakis, S., Tsigaridis, K., Mihalopoulos, N., Sciare, J., Nenes, A., Kawamura, K., Segers, A. and Kanakidou, M.: In-cloud oxalate formation in the global troposphere: a 3-D modeling study, *Atmos. Chem. Phys.*, 11(12), 5761–5782, doi:10.5194/acp-11-5761-2011, 2011.
- 15 Myriokefalitakis, S., Daskalakis, N., Fanourgakis, G. S., Voulgarakis, A., Krol, M. C., Aan de Brugh, J. M. J. and Kanakidou, M.: Ozone and carbon monoxide budgets over the Eastern Mediterranean, *Sci. Total Environ.*, 563–564, 40–52, doi:10.1016/j.scitotenv.2016.04.061, 2016.
- 20 Naik, V., Voulgarakis, A., Fiore, A. M., Horowitz, L. W., Lamarque, J.-F., Lin, M., Prather, M. J., Young, P. J., Bergmann, D., Cameron-Smith, P. J., Cionni, I., Collins, W. J., Dalsøren, S. B., Doherty, R., Eyring, V., Faluvegi, G., Folberth, G. A., Josse, B., Lee, Y. H., MacKenzie, I. A., Nagashima, T., van Noije, T. P. C., Plummer, D. A., Righi, M., Rumbold, S. T., Skeie, R., Shindell, D. T., Stevenson, D. S., Strode, S., Sudo, K., Szopa, S. and Zeng, G.: Preindustrial to present-day changes in tropospheric hydroxyl radical and methane lifetime from the Atmospheric Chemistry and Climate Model Intercomparison Project (ACCMIP), *Atmos. Chem. Phys.*, 13(10), 5277–5298, doi:10.5194/acp-13-5277-2013, 2013.
- 25 Nechita-Banda, N., Krol, M., van der Werf, G. R., Kaiser, J. W., Pandey, S., Huijnen, V., Clerbaux, C., Coheur, P., Deeter, M. N. and Röckmann, T.: Monitoring emissions from the 2015 Indonesian fires using CO satellite data, *Philos. Trans. R. Soc. B Biol. Sci.*, 373(1760), 20170307, doi:10.1098/rstb.2017.0307, 2018.
- Nisbet, E. G., Manning, M. R., Dlugokencky, E. J., Fisher, R. E., Lowry, D., Michel, S. E., Myhre, C. L., Platt, S. M., Allen, G., Bousquet, P., Brownlow, R., Cain, M., France, J. L., Hermansen, O., Hossaini, R., Jones, A. E., Levin, I., Manning, A. C., Myhre, G., Pyle, J. A., Vaughn, B. H., Warwick, N. J. and White, J. W. C.: Very Strong Atmospheric Methane Growth in the 4 Years 2014–2017: Implications for the Paris Agreement, *Global Biogeochem. Cycles*, 33(3), 318–342, doi:10.1029/2018GB006009, 2019.
- van Noije et al., manuscript in preparation, T.: EC-Earth3-AerChem, A global climate model with interactive aerosols and

- atmospheric chemistry for use in CMIP6, n.d.
- van Noije, T. P. C.: Implications of the enhanced Brewer-Dobson circulation in European Centre for Medium-Range Weather Forecasts reanalysis ERA-40 for the stratosphere-troposphere exchange of ozone in global chemistry transport models, *J. Geophys. Res.*, 109(D19), D19308, doi:10.1029/2004JD004586, 2004.
- 5 van Noije, T. P. C., Le Sager, P., Segers, A. J., van Velthoven, P. F. J., Krol, M. C., Hazeleger, W., Williams, A. G. and Chambers, S. D.: Simulation of tropospheric chemistry and aerosols with the climate model EC-Earth, *Geosci. Model Dev.*, 7(5), 2435–2475, doi:10.5194/gmd-7-2435-2014, 2014.
- Olsen, M. A.: Stratosphere-troposphere exchange of mass and ozone, *J. Geophys. Res.*, 109(D24), D24114, doi:10.1029/2004JD005186, 2004.
- 10 Orlando, J. J., Tyndall, G. S. and Calvert, J. G.: Thermal decomposition pathways for peroxyacetyl nitrate (PAN): Implications for atmospheric methyl nitrate levels, *Atmos. Environ. Part A. Gen. Top.*, 26(17), 3111–3118, doi:10.1016/0960-1686(92)90468-Z, 1992.
- Paulot, F., Crounse, J. D., Kjaergaard, H. G., Kurten, A., St. Clair, J. M., Seinfeld, J. H. and Wennberg, P. O.: Unexpected Epoxide Formation in the Gas-Phase Photooxidation of Isoprene, *Science*, 325(5941), 730–733, doi:10.1126/science.1172910, 2009.
- 15 Peeters, J. and Müller, J.-F.: HOx radical regeneration in isoprene oxidation via peroxy radical isomerisations. II: experimental evidence and global impact, *Phys. Chem. Chem. Phys.*, 12(42), 14227, doi:10.1039/c0cp00811g, 2010.
- Peeters, J., Nguyen, T. L., Vereecken, L., Peeters, J., Bayes, K. D., Ganzeveld, L., Harder, H., Lawrence, M. G., Martinez, M., Taraborrelli, D., Williams, J., Scholes, B., Steinbrecker, R., Tallamraju, R., Taylor, J. and Zimmerman, P.: HOx radical regeneration in the oxidation of isoprene, *Phys. Chem. Chem. Phys.*, 11(28), 5935, doi:10.1039/b908511d, 2009.
- 20 Peeters, J., Müller, J.-F., Stavrou, T. and Nguyen, V. S.: Hydroxyl Radical Recycling in Isoprene Oxidation Driven by Hydrogen Bonding and Hydrogen Tunneling: The Upgraded LIM1 Mechanism, *J. Phys. Chem. A*, 118(38), 8625–8643, doi:10.1021/jp5033146, 2014.
- Peters, W., Krol, M. C., Dlugokencky, E. J., Dentener, F. J., Bergamaschi, P., Dutton, G., Velthoven, P. v., Miller, J. B., Bruhwiler, L. and Tans, P. P.: Toward regional-scale modeling using the two-way nested global model TM5: Characterization of transport using SF 6, *J. Geophys. Res.*, 109(D19), D19314, doi:10.1029/2004JD005020, 2004.
- 25 Poisson, N., Kanakidou, M. and Crutzen, P. J.: Impact of Non-Methane Hydrocarbons on Tropospheric Chemistry and the Oxidizing Power of the Global Troposphere: 3-Dimensional Modelling Results, *J. Atmos. Chem.*, 36(2), 157–230, doi:10.1023/A:1006300616544, 2000.
- 30 Poisson, N., Kanakidou, M., Bonsang, B., Behmann, T., Burrows, J. P., Fischer, H., Götz, C., Harder, H., Lewis, A., Moortgat, G. K., Nunes, T., Pio, C. A., Platt, U., Sauer, F., Schuster, G., Seakins, P., Senzig, J., Seuwen, R., Trapp, D., Volz-Thomas, A., Zenker, T. and Zitzelberger, R.: The impact of natural non-methane hydrocarbon oxidation on the free radical and ozone budgets above a eucalyptus forest, *Chemosph. - Glob. Chang. Sci.*, 3(3), 353–366, doi:10.1016/S1465-9972(01)00016-2, 2001.
- Pozzer, A., Jöckel, P., Tost, H., Sander, R., Ganzeveld, L., Kerkweg, A. and Lelieveld, J.: Simulating organic species with the

- global atmospheric chemistry general circulation model ECHAM5/MESSy1: a comparison of model results with observations, *Atmos. Chem. Phys.*, 7(10), 2527–2550, doi:10.5194/acp-7-2527-2007, 2007.
- Rodigast, M., Mutzel, A., Schindelka, J. and Herrmann, H.: A new source of methylglyoxal in the aqueous phase, *Atmos. Chem. Phys.*, 16(4), 2689–2702, doi:10.5194/acp-16-2689-2016, 2016.
- 5 Russell, G. L. and Lerner, J. A.: A New Finite-Differencing Scheme for the Tracer Transport Equation, *J. Appl. Meteorol.*, 20(12), 1483–1498, doi:10.1175/1520-0450(1981)020<1483:ANFDSF>2.0.CO;2, 1981.
- Sander, R., Kerkweg, A., Jöckel, P. and Lelieveld, J.: Technical note: The new comprehensive atmospheric chemistry module MECCA, *Atmos. Chem. Phys.*, 5(2), 445–450, doi:10.5194/acp-5-445-2005, 2005.
- Sander, R., Baumgaertner, A., Gromov, S., Harder, H., Jöckel, P., Kerkweg, A., Kubistin, D., Regelin, E., Riede, H., Sandu, A., Taraborrelli, D., Tost, H. and Xie, Z. Q.: The atmospheric chemistry box model CAABA/MECCA-3.0, *Geosci. Model Dev.*, 4(2), 373–380, doi:10.5194/gmd-4-373-2011, 2011.
- 10 Sander, R., Baumgaertner, A., Cabrera-Perez, D., Frank, F., Gromov, S., Groöb, J.-U., Harder, H., Huijnen, V., Jöckel, P., Karydis, V. A., Niemeyer, K. E., Pozzer, A., Riede, H., Schultz, M. G., Taraborrelli, D. and Tauer, S.: The community atmospheric chemistry box model CAABA/MECCA-4.0, *Geosci. Model Dev.*, 12(4), 1365–1385, doi:10.5194/gmd-12-1365-2019, 2019.
- 15 Sandu, A. and Sander, R.: Technical note: Simulating chemical systems in Fortran90 and Matlab with the Kinetic PreProcessor KPP-2.1, *Atmos. Chem. Phys.*, 6(1), 187–195, doi:10.5194/acp-6-187-2006, 2006.
- Sandu, A., Verwer, J. G., Blom, J. G., Spee, E. J., Carmichael, G. R. and Potra, F. A.: Benchmarking Stii ODE Solvers for Atmospheric Chemistry Problems II: Rosenbrock Solvers. [online] Available from: <https://pdfs.semanticscholar.org/98cb/d122e1b1054074a1a330cfc8cff36db751d9.pdf> (Accessed 21 August 2019), 1997.
- 20 Saunders, S. M., Jenkin, M. E., Derwent, R. G., Pilling, M. J., Saunders, S. M., Wagner, V., Pilling, M. J., Jenkin, M. E., Derwent, R. G., Pilling, M. J., Saunders, S. M., Wagner, V. and Pilling, M. J.: Protocol for the development of the Master Chemical Mechanism, MCM v3 (Part A): tropospheric degradation of non-aromatic volatile organic compounds, *Atmos. Chem. Phys.*, 3(1), 161–180, doi:10.5194/acp-3-161-2003, 2003.
- 25 Saylor, R. D. and Stein, A. F.: Identifying the causes of differences in ozone production from the CB05 and CBMIV chemical mechanisms, *Geosci. Model Dev.*, 5(1), 257–268, doi:10.5194/gmd-5-257-2012, 2012.
- Schultz, M. G., Stadtler, S., Schröder, S., Taraborrelli, D., Franco, B., Krefting, J., Henrot, A., Ferrachat, S., Lohmann, U., Neubauer, D., Siegenthaler-Le Drian, C., Wahl, S., Kokkola, H., Kühn, T., Rast, S., Schmidt, H., Stier, P., Kinnison, D., Tyndall, G. S., Orlando, J. J. and Wespes, C.: The chemistry–climate model ECHAM6.3-HAM2.3-MOZ1.0, *Geosci. Model Dev.*, 11(5), 1695–1723, doi:10.5194/gmd-11-1695-2018, 2018.
- 30 Seinfeld, J. H. and Pandis, S. N.: *Atmospheric Chemistry and Physics: From Air Pollution to Climate Change.*, 2006.
- Shindell, D. T., Faluvegi, G., Stevenson, D. S., Krol, M. C., Emmons, L. K., Lamarque, J.-F., Pétron, G., Dentener, F. J., Ellingsen, K., Schultz, M. G., Wild, O., Amann, M., Atherton, C. S., Bergmann, D. J., Bey, I., Butler, T., Cofala, J., Collins, W. J., Derwent, R. G., Doherty, R. M., Drevet, J., Eskes, H. J., Fiore, A. M., Gauss, M., Hauglustaine, D. A., Horowitz, L. W.,

- Isaksen, I. S. A., Lawrence, M. G., Montanaro, V., Müller, J.-F., Pitari, G., Prather, M. J., Pyle, J. A., Rast, S., Rodriguez, J. M., Sanderson, M. G., Savage, N. H., Strahan, S. E., Sudo, K., Szopa, S., Unger, N., van Noije, T. P. C. and Zeng, G.: Multimodel simulations of carbon monoxide: Comparison with observations and projected near-future changes, *J. Geophys. Res.*, 111(D19), D19306, doi:10.1029/2006JD007100, 2006.
- 5 Silvern, R. F., Jacob, D. J., Travis, K. R., Sherwen, T., Evans, M. J., Cohen, R. C., Laughner, J. L., Hall, S. R., Ullmann, K., Crounse, J. D., Wennberg, P. O., Peischl, J. and Pollack, I. B.: Observed NO/NO₂ Ratios in the Upper Troposphere Imply Errors in NO-NO₂-O₃ Cycling Kinetics or an Unaccounted NO_x Reservoir, *Geophys. Res. Lett.*, 45(9), 4466–4474, doi:10.1029/2018GL077728, 2018.
- Sindelarova, K., Granier, C., Bouarar, I., Guenther, A., Tilmes, S., Stavrakou, T., Müller, J.-F., Kuhn, U., Stefani, P. and Knorr, W.: Global data set of biogenic VOC emissions calculated by the MEGAN model over the last 30 years, *Atmos. Chem. Phys.*, 14(17), 9317–9341, doi:10.5194/acp-14-9317-2014, 2014.
- 10 Spiro, P. A., Jacob, D. J. and Logan, J. A.: Global inventory of sulfur emissions with 1°×1° resolution, *J. Geophys. Res.*, 97(D5), 6023, doi:10.1029/91JD03139, 1992.
- Spivakovsky, C. M., Logan, J. A., Montzka, S. A., Balkanski, Y. J., Foreman-Fowler, M., Jones, D. B. A., Horowitz, L. W., 15 Fusco, A. C., Brenninkmeijer, C. A. M., Prather, M. J., Wofsy, S. C. and McElroy, M. B.: Three-dimensional climatological distribution of tropospheric OH: Update and evaluation, *J. Geophys. Res. Atmos.*, 105(D7), 8931–8980, doi:10.1029/1999JD901006, 2000.
- Stavrakou, T., Müller, J.-F., De Smedt, I., Van Roozendaal, M., van der Werf, G. R., Giglio, L. and Guenther, A.: Evaluating the performance of pyrogenic and biogenic emission inventories against one decade of space-based formaldehyde columns, 20 *Atmos. Chem. Phys.*, 9(3), 1037–1060, doi:10.5194/acp-9-1037-2009, 2009a.
- Stavrakou, T., Müller, J.-F., De Smedt, I., Van Roozendaal, M., Kanakidou, M., Vrekoussis, M., Wittrock, F., Richter, A. and Burrows, J. P.: The continental source of glyoxal estimated by the synergistic use of spaceborne measurements and inverse modelling, *Atmos. Chem. Phys. Discuss.*, 9(3), 13593–13628, doi:10.5194/acpd-9-13593-2009, 2009b.
- Stevenson, D. S., Dentener, F. J., Schultz, M. G., Ellingsen, K., van Noije, T. P. C., Wild, O., Zeng, G., Amann, M., Atherton, 25 C. S., Bell, N., Bergmann, D. J., Bey, I., Butler, T., Cofala, J., Collins, W. J., Derwent, R. G., Doherty, R. M., Drevet, J., Eskes, H. J., Fiore, A. M., Gauss, M., Hauglustaine, D. A., Horowitz, L. W., Isaksen, I. S. A., Krol, M. C., Lamarque, J.-F., Lawrence, M. G., Montanaro, V., Müller, J.-F., Pitari, G., Prather, M. J., Pyle, J. A., Rast, S., Rodriguez, J. M., Sanderson, M. G., Savage, N. H., Shindell, D. T., Strahan, S. E., Sudo, K. and Szopa, S.: Multimodel ensemble simulations of present-day and near-future tropospheric ozone, *J. Geophys. Res.*, 111(D8), D08301, doi:10.1029/2005JD006338, 2006.
- 30 Stockwell, W. R., Kirchner, F., Kuhn, M. and Seefeld, S.: A new mechanism for regional atmospheric chemistry modeling, *J. Geophys. Res. Atmos.*, 102(D22), 25847–25879, doi:10.1029/97JD00849, 1997.
- Thouret, V., Marenco, A., Logan, J. A., Nédélec, P. and Grouhel, C.: Comparisons of ozone measurements from the MOZAIC airborne program and the ozone sounding network at eight locations, *J. Geophys. Res. Atmos.*, 103(D19), 25695–25720, doi:10.1029/98JD02243, 1998.

- Tiedtke, M.: A Comprehensive Mass Flux Scheme for Cumulus Parameterization in Large-Scale Models, *Mon. Weather Rev.*, 117(8), 1779–1800, doi:10.1175/1520-0493(1989)117<1779:ACMFSF>2.0.CO;2, 1989.
- Toon, G. C., Blavier, J.-F. L. and Sung, K.: Measurements of atmospheric ethene by solar absorption FTIR spectrometry, *Atmos. Chem. Phys.*, 18(7), 5075–5088, doi:10.5194/acp-18-5075-2018, 2018.
- 5 Travis, K. R., Jacob, D. J., Fisher, J. A., Kim, P. S., Marais, E. A., Zhu, L., Yu, K., Miller, C. C., Yantosca, R. M., Sulprizio, M. P., Thompson, A. M., Wennberg, P. O., Crounse, J. D., St. Clair, J. M., Cohen, R. C., Laughner, J. L., Dibb, J. E., Hall, S. R., Ullmann, K., Wolfe, G. M., Pollack, I. B., Peischl, J., Neuman, J. A. and Zhou, X.: Why do models overestimate surface ozone in the Southeast United States?, *Atmos. Chem. Phys.*, 16(21), 13561–13577, doi:10.5194/acp-16-13561-2016, 2016.
- Tsigaridis, K. and Kanakidou, M.: Importance of volatile organic compounds photochemistry over a forested area in central
10 Greece, *Atmos. Environ.*, 36(19), 3137–3146, doi:10.1016/S1352-2310(02)00234-0, 2002.
- Tsigaridis, K. and Kanakidou, M.: Global modelling of secondary organic aerosol in the troposphere: a sensitivity analysis, *Atmos. Chem. Phys.*, 3(5), 1849–1869, doi:10.5194/acp-3-1849-2003, 2003.
- Urban, J., Pommier, M., Murtagh, D. P., Santee, M. L. and Orsolini, Y. J.: Nitric acid in the stratosphere based on Odin observations from 2001 to 2009 – Part 1: A global climatology, *Atmos. Chem. Phys.*, 9(18), 7031–7044, doi:10.5194/acp-9-
15 7031-2009, 2009.
- Vignati, E., Wilson, J. and Stier, P.: M7: An efficient size-resolved aerosol microphysics module for large-scale aerosol transport models, *J. Geophys. Res. Atmos.*, 109(D22), D22202, doi:10.1029/2003JD004485, 2004.
- Voulgarakis, A., Naik, V., Lamarque, J.-F., Shindell, D. T., Young, P. J., Prather, M. J., Wild, O., Field, R. D., Bergmann, D., Cameron-Smith, P., Cionni, I., Collins, W. J., Dalsøren, S. B., Doherty, R. M., Eyring, V., Faluvegi, G., Folberth, G. A.,
20 Horowitz, L. W., Josse, B., MacKenzie, I. A., Nagashima, T., Plummer, D. A., Righi, M., Rumbold, S. T., Stevenson, D. S., Strode, S. A., Sudo, K., Szopa, S. and Zeng, G.: Analysis of present day and future OH and methane lifetime in the ACCMIP simulations, *Atmos. Chem. Phys.*, 13(5), 2563–2587, doi:10.5194/acp-13-2563-2013, 2013.
- Vrekoussis, M., Liakakou, E., Mihalopoulos, N., Kanakidou, M., Crutzen, P. J. and Lelieveld, J.: Formation of HNO₃ and NO₃ – in the anthropogenically-influenced eastern Mediterranean marine boundary layer, *Geophys. Res. Lett.*, 33(5), L05811,
25 doi:10.1029/2005GL025069, 2006.
- Vrekoussis, M., Wittrock, F., Richter, A. and Burrows, J. P.: Temporal and spatial variability of glyoxal as observed from space, *Atmos. Chem. Phys.*, 9(13), 4485–4504, doi:10.5194/acp-9-4485-2009, 2009.
- Wallington, T. J., Ammann, M., Cox, R. A., Crowley, J. N., Herrmann, H., Jenkin, M. E., McNeill, V., Mellouki, A., Rossi, M. J., Troe, J., H., H., Jenkin, M. E., McNeill, V., Mellouki, A., J., R. M. and Troe, J.: IUPAC Task group on atmospheric
30 chemical kinetic data evaluation: Evaluated kinetic data, [online] Available from: <http://iupac.pole-ether.fr> (Accessed 10 April 2019), 2018.
- Ware, G. W.: Methyl ethyl ketone, in *Reviews of Environmental Contamination and Toxicology*, pp. 165–174., 1988.
- Wesely, M. L.: Parameterization of surface resistances to gaseous dry deposition in regional-scale numerical models, *Atmos. Environ.*, 41(SUPPL.), 52–63, doi:10.1016/j.atmosenv.2007.10.058, 1989.

- Wild, O.: Modelling the global tropospheric ozone budget: exploring the variability in current models, *Atmos. Chem. Phys.*, 7(10), 2643–2660, doi:10.5194/acp-7-2643-2007, 2007.
- Williams, J. E., Strunk, A., Huijnen, V. and van Weele, M.: The application of the Modified Band Approach for the calculation of on-line photodissociation rate constants in TM5: implications for oxidative capacity, *Geosci. Model Dev.*, 5(1), 15–35, doi:10.5194/gmd-5-15-2012, 2012.
- Williams, J. E., van Velthoven, P. F. J. and Brenninkmeijer, C. A. M.: Quantifying the uncertainty in simulating global tropospheric composition due to the variability in global emission estimates of Biogenic Volatile Organic Compounds, *Atmos. Chem. Phys.*, 13(5), 2857–2891, doi:10.5194/acp-13-2857-2013, 2013.
- Williams, J. E., Boersma, K. F., Le Sager, P. and Verstraeten, W. W.: The high-resolution version of TM5-MP for optimized satellite retrievals: description and validation, *Geosci. Model Dev.*, 10(2), 721–750, doi:10.5194/gmd-10-721-2017, 2017.
- Yarwood, G., Rao, S. and Yocke, M.: Updates to the carbon bond chemical mechanism: CB05 - Prepared for Deborah Luecken U.S. Environmental Protection Agency Research Triangle Park, NC 27703. [online] Available from: http://www.camx.com/files/cb05_final_report_120805.aspx (Accessed 16 March 2017), 2005.
- Yienger, J. J. and Levy, H.: Empirical model of global soil-biogenic NO_x emissions, *J. Geophys. Res.*, 100(D6), 11447, doi:10.1029/95JD00370, 1995.
- Young, A. H., Keene, W. C., Pszenny, A. A. P., Sander, R., Thornton, J. A., Riedel, T. P. and Maben, J. R.: Phase partitioning of soluble trace gases with size-resolved aerosols in near-surface continental air over northern Colorado, USA, during winter, *J. Geophys. Res. Atmos.*, 118(16), 9414–9427, doi:10.1002/jgrd.50655, 2013.
- Zaveri, R. A. and Peters, L. K.: A new lumped structure photochemical mechanism for large-scale applications, *J. Geophys. Res. Atmos.*, 104(D23), 30387–30415, doi:10.1029/1999JD900876, 1999.
- Zimmermann, P. H.: A handy global tracer model, in *Air Pollution Modeling and its Applications VI*, in Plenum, edited by H. van Dop, pp. 593–608, NATO/CCMS, New York., 1988.
- Ziskin, D.: Measurements Of Pollution In The Troposphere (MOPITT) Level 2 Derived CO (Near and Thermal Infrared Radiances) (MOP02J) V008 Beta [Data set], Atmospheric Sci. Data Center, NASA, doi:10.5067/TERRA/MOPITT/MOP02J_L2.008, 2019.

Tables

Table 1. Photolysis reactions (J) in the MOGUNTIA chemistry scheme.

#	Reactants	Products [#]	References
J1	$\text{O}_3 + h\nu$	$\rightarrow \text{O}(^1D)$	1
J2	$\text{H}_2\text{O}_2 + h\nu$	$\rightarrow 2 \text{ OH}$	1
J3	$\text{NO}_2 + h\nu$	$\rightarrow \text{NO} + \text{O}$	1
J4	$\text{NO}_3 + h\nu$	$\rightarrow \text{NO}_2 + \text{O}$	1
J5	$\text{NO}_3 + h\nu$	$\rightarrow \text{NO}$	1
J6	$\text{N}_2\text{O}_5 + h\nu$	$\rightarrow \text{NO}_2 + \text{NO}_3$	1
J7	$\text{N}_2\text{O}_5 + h\nu$	$\rightarrow \text{NO} + \text{NO}_3$	1
J8	$\text{HONO} + h\nu$	$\rightarrow \text{OH} + \text{NO}$	1
J9	$\text{HNO}_3 + h\nu$	$\rightarrow \text{NO}_2 + \text{OH}$	1
J10	$\text{HNO}_4 + h\nu$	$\rightarrow \text{NO}_2 + \text{HO}_2$	1
J11	$\text{HCHO} + h\nu$	$\rightarrow \text{CO}$	1
J12	$\text{HCHO} + h\nu$	$\rightarrow \text{CO} + 2 \text{ HO}_2$	1
J13	$\text{CH}_3\text{OOH} + h\nu$	$\rightarrow \text{HCHO} + \text{HO}_2 + \text{OH}$	1
J14	$\text{CH}_3\text{ONO}_2 + h\nu$	$\rightarrow \text{HCHO} + \text{HO}_2 + \text{NO}_2$	1
J15	$\text{CH}_3\text{OONO}_2 + h\nu$	$\rightarrow \text{CH}_3\text{OO} + \text{NO}_2$	1
J16	$\text{CH}_3\text{OONO}_2 + h\nu$	$\rightarrow \text{HCHO} + \text{HO}_2 + \text{NO}_3$	1
J17	$\text{CH}_3\text{C}(\text{O})\text{OONO}_2 + h\nu$	$\rightarrow \text{CH}_3\text{C}(\text{O})\text{OO} + \text{NO}_2$	J10
J18	$\text{CH}_3\text{C}(\text{O})\text{OONO}_2 + h\nu$	$\rightarrow \text{CH}_3\text{OO} + \text{NO}_3 + \text{CO}_2$	J10
J19	$\text{CH}_3\text{C}(\text{O})\text{OOH} + h\nu$	$\rightarrow \text{CH}_3\text{C}(\text{O})\text{OO} + \text{OH}$	J13
J20	$\text{C}_2\text{H}_5\text{OOH} + h\nu$	$\rightarrow \text{CH}_3\text{CHO} + \text{HO}_2 + \text{OH}$	J13
J21	$\text{C}_2\text{H}_5\text{ONO}_2 + h\nu$	$\rightarrow \text{HCHO} + \text{CO} + \text{HO}_2 + \text{NO}_2$	1
J22	$\text{HOCH}_2\text{CH}_2\text{OOH} + h\nu$	$\rightarrow 2 \text{ HCHO} + \text{HO}_2 + \text{OH}$	f 0.5 * J13
J23	$\text{HOCH}_2\text{CH}_2\text{OOH} + h\nu$	$\rightarrow \text{HOCH}_2\text{CHO} + \text{HO}_2 + \text{OH}$	(1 - f) 0.5 * J13
J24	$\text{HOCH}_2\text{CH}_2\text{ONO}_2 + h\nu$	$\rightarrow 2 \text{ HCHO} + \text{HO}_2 + \text{NO}_2$	f 0.5 * JORGN
J25	$\text{HOCH}_2\text{CH}_2\text{ONO}_2 + h\nu$	$\rightarrow \text{HOCH}_2\text{CHO} + \text{HO}_2 + \text{NO}_2$	(1 - f) 0.5 * JORGN
J26	$\text{CH}_3\text{CHO} + h\nu$	$\rightarrow \text{CH}_3\text{OO} + \text{CO} + \text{HO}_2$	1
J27	$\text{HOCH}_2\text{CHO} + h\nu$	$\rightarrow \text{CH}_3\text{OH} + \text{CO}$	1
J28	$\text{CHOCHO} + h\nu$	$\rightarrow 2 \text{ CO} + 2 \text{ HO}_2$	1
J29	$\text{CHOCHO} + h\nu$	$\rightarrow \text{HCHO} + \text{CO}$	1
J30	$\text{CHOCHO} + h\nu$	$\rightarrow 2 \text{ CO}$	1
J31	$\text{CH}_3\text{C}(\text{O})\text{CH}_3 + h\nu$	$\rightarrow 2 \text{ CH}_3\text{OO} + \text{CO}$	1
J32	$\text{CH}_3\text{C}(\text{O})\text{CH}_3 + h\nu$	$\rightarrow \text{CH}_3\text{C}(\text{O})\text{OO} + \text{CH}_3\text{OO}$	1
J33	$\text{HOCH}_2\text{C}(\text{O})\text{CH}_3 + h\nu$	$\rightarrow \text{CH}_3\text{C}(\text{O})\text{OO} + \text{HCHO} + \text{HO}_2$	1
J34	$\text{CH}_3\text{C}(\text{O})\text{CH}_2\text{OOH} + h\nu$	$\rightarrow 0.3 \text{ CH}_3\text{C}(\text{O})\text{CHO} + 0.7(\text{CH}_3\text{C}(\text{O})\text{OO} + \text{HCHO}) + \text{OH}$	J13
J35	$n\text{-C}_3\text{H}_7\text{OOH} + h\nu$	$\rightarrow \text{C}_2\text{H}_5\text{CHO} + \text{HO}_2 + \text{OH}$	0.5 * J13
J36	$n\text{-C}_3\text{H}_7\text{ONO}_2 + h\nu$	$\rightarrow \text{C}_2\text{H}_5\text{CHO} + \text{HO}_2 + \text{NO}_2$	1
J37	$i\text{-C}_3\text{H}_7\text{OOH} + h\nu$	$\rightarrow \text{CH}_3\text{C}(\text{O})\text{CH}_3 + \text{HO}_2 + \text{OH}$	0.5 * J13
J38	$i\text{-C}_3\text{H}_7\text{ONO}_2 + h\nu$	$\rightarrow \text{CH}_3\text{C}(\text{O})\text{CH}_3 + \text{HO}_2 + \text{NO}_2$	1
J39	$\text{C}_2\text{H}_5\text{CHO} + h\nu$	$\rightarrow \text{C}_2\text{H}_5\text{OO} + \text{CO} + \text{HO}_2$	1

J40	$\text{HOC}_3\text{H}_6\text{OOH} + h\nu$	$\rightarrow \text{CH}_3\text{CHO} + \text{HCHO} + \text{HO}_2$	J13
J41	$\text{CH}_3\text{COCHO} + h\nu$	$\rightarrow \text{CH}_3\text{C(O)OO} + \text{CO} + \text{HO}_2$	1
J42	$\text{C}_4\text{H}_9\text{OOH} + h\nu$	$\rightarrow 0.67(\text{CH}_3\text{CH}_2\text{COCH}_3 + \text{HO}_2) + 0.33(\text{C}_2\text{H}_5\text{OO} + \text{CH}_3\text{CHO}) + \text{OH}$	J13
J43	$\text{C}_4\text{H}_9\text{ONO}_2 + h\nu$	$\rightarrow 0.67(\text{CH}_3\text{CH}_2\text{COCH}_3 + \text{HO}_2) + 0.33(\text{C}_2\text{H}_5\text{OO} + \text{CH}_3\text{CHO}) + \text{NO}_2$	JORGN
J44	$\text{CH}_3\text{CH}_2\text{C(O)CH}_3 + h\nu$	$\rightarrow \text{CH}_3\text{C(O)OO} + \text{C}_2\text{H}_5\text{OO}$	1
J45	$\text{CH}_3\text{CH(OOH)COCH}_3 + h\nu$	$\rightarrow \text{CH}_3\text{CHO} + \text{CH}_3\text{C(O)OO} + \text{OH}$	J13
J46	$\text{CH}_3\text{CH(ONO}_2\text{)COCH}_3 + h\nu$	$\rightarrow \text{CH}_3\text{CHO} + \text{CH}_3\text{C(O)OO} + \text{NO}_2$	JORGN
J47	$\text{ISOPOOH} + h\nu$	$\rightarrow \text{HCHO} + 0.64 \text{ MVK} + 0.36 \text{ MACR} + \text{HO}_2 + \text{OH}$	13
J48	$\text{ISOPONO}_2 + h\nu$	$\rightarrow \text{HCHO} + 0.64 \text{ MVK} + 0.36 \text{ MACR} + \text{HO}_2 + \text{NO}_2$	JORGN
J49	$\text{MACR} + h\nu$	$\rightarrow 0.5 \text{ MACROO} + 0.5 \text{ HCHO} + 0.175 \text{ CH}_3\text{C(O)OO} + 0.325 \text{ CH}_3\text{OO} + 0.825 \text{ CO} + \text{HO}_2$	1
J50	$\text{MACROOH} + h\nu$	$\rightarrow \text{CH}_3\text{COCH}_2\text{OH} + \text{CO} + \text{HO}_2 + \text{OH}$	J13
J51	$\text{MACRONO}_2 + h\nu$	$\rightarrow \text{CH}_3\text{COCH}_2\text{OH} + \text{CO} + \text{HO}_2 + \text{NO}_2$	JORGN
J52	$\text{MVK} + h\nu$	$\rightarrow 0.6 (\text{C}_3\text{H}_6 + \text{CO}) + 0.4 (\text{CH}_3\text{C(O)OO} + \text{CH}_3\text{OO} + \text{HCHO})$	1
J53	$\text{MVKOOH} + h\nu$	$\rightarrow 0.7(\text{CH}_3\text{C(O)OO} + \text{HOCH}_2\text{CHO}) + 0.3(\text{CH}_3\text{COCHO} + \text{HCHO} + \text{HO}_2) + \text{OH}$	J13
J54	$\text{MVKONO}_2 + h\nu$	$\rightarrow 0.7(\text{CH}_3\text{C(O)OO} + \text{HOCH}_2\text{CHO}) + 0.3(\text{CH}_3\text{COCHO} + \text{HCHO} + \text{HO}_2) + \text{NO}_2$	JORGN
J55	$\text{CH}_3\text{C(O)C(O)CH}_3 + h\nu$	$\rightarrow 2 \text{ CH}_3\text{C(O)OO}$	1
J56	$\text{CH}_3\text{C(O)COOH} + h\nu$	$\rightarrow \text{CH}_3\text{C(O)OO} + \text{HO}_2 + \text{CO}_2$	1
J57	$\text{HPALD} + h\nu$	$\rightarrow 0.5 \text{ HOCH}_2\text{C(O)CH}_3 + 0.5 \text{ CH}_3\text{COCHO} + 0.25 \text{ HOCH}_2\text{CHO} + 0.25 \text{ CHOCHO} + \text{HCHO} + \text{HO}_2 + \text{OH}$	4, 5
J58	$\text{O}_2 + h\nu$	$\rightarrow \text{O}_3$	1

The reaction products O_2 , H_2 , and H_2O are not shown.

¹ <http://iupac.pole-ether.fr>

² Atkinson, (1997):

$$\begin{aligned}
 \text{5} \quad & R_1 = 2.7 \times 10^{14} \exp(-6350/T) \\
 & R_2 = 6.3 \times 10^{-14} \exp(-550/T) \\
 & f = R_1 / (R_1 + R_2 \times [\text{O}_2])
 \end{aligned}$$

³ JORGN is calculated based on average of σ -values for 1- $\text{C}_4\text{H}_9\text{ONO}_2$ and 2- $\text{C}_4\text{H}_9\text{ONO}_2$ as described in Williams et al. (2012)

⁴ Browne et al. (2014)

10 ⁵ Peeters and Müller (2010)

Table 2. Thermal reactions (K) in MOGUNTIA chemistry scheme.

#	Reactants	Products#	Rate expressions	References
K0a	O(ⁱ D) (+ M)	O	$3.3 \times 10^{-11} \exp(55/T) [\text{O}_2] +$ $2.5 \times 10^{-11} \exp(110/T) [\text{N}_2]$	1
K0b	O(ⁱ D) + H ₂ O	OH + OH	$1.63 \times 10^{-10} \exp(60/T)$	1
K1	O ₃ + OH	→ HO ₂	$1.7 \times 10^{-12} \exp(-940/T)$	1
K2	HO ₂ + O ₃	→ OH	$2.03 \times 10^{-16} (T/300)^{4.57} \exp(693/T)$	1
K3	HO ₂ + OH	→ H ₂ O	$4.8 \times 10^{-11} \exp(250/T)$	1
			$2.2 \times 10^{-13} \exp(600/T)$	
K4	HO ₂ + HO ₂	→ H ₂ O ₂	$1.9 \times 10^{-33} [\text{N}_2] \exp(980/T)$ $1.4 \times 10^{-21} [\text{H}_2\text{O}] \exp(2200/T)$	1
K5	H ₂ O ₂ + OH	→ HO ₂	$2.9 \times 10^{-12} \exp(-160/T)$	1
K6	HO ₂ + NO	→ NO ₂ + HO	$3.45 \times 10^{-12} \exp(270/T)$	1
K7	NO + O ₃	→ NO ₂	$2.07 \times 10^{-12} \exp(-1400/T)$	1
K8	NO + NO ₃	→ 2NO ₂	$1.8 \times 10^{-11} \exp(110/T)$	1
K9	NO ₂ + O ₃	→ NO ₃	$1.4 \times 10^{-13} \exp(-2470/T)$	1
			$7.4 \times 10^{-31} \times (T/300)^{-2.4} [\text{N}_2]$	
K10	OH + NO (+ M)	→ HONO	$3.3 \times 10^{-11} (T/300)^{-0.3}$ Fc = 0.81	1
			$3.2 \times 10^{-30} (T/300)^{-4.5} [\text{N}_2]$	
K11	OH + NO ₂ (+ M)	→ HONO ₂	3.0×10^{-11} Fc = 0.41	1
			$3.6 \times 10^{-30} (T/300)^{-4.1} [\text{N}_2]$	
K12	NO ₂ + NO ₃ (+ M)	→ N ₂ O ₅	$1.9 \times 10^{-12} (T/300)^{0.2}$ Fc = 0.35	1
			$1.4 \times 10^{-31} (T/300)^{-3.1} [\text{N}_2]$	
K13	NO ₂ + HO ₂	→ HO ₂ NO ₂	4.0×10^{-12} Fc = 0.40	1
K14	HO ₂ + NO ₃	→ OH + NO ₂	4.0×10^{-12}	1
K15	HONO + OH	→ NO ₂	$2.5 \times 10^{-12} \exp(260/T)$	1
			$2.4 \times 10^{-14} \exp(460/T)$	
K16	HNO ₃ + OH	→ NO ₃	$6.5 \times 10^{-34} \exp(1335/T)$ $2.7 \times 10^{-17} \exp(2199/T)$	1
K17	HO ₂ NO ₂ + OH	→ NO ₂	$1.9 \times 10^{-12} \exp(270/T)$	1
			$4.1 \times 10^{-5} \exp(-10650/T) [\text{N}_2]$	
K18	HO ₂ NO ₂	→ HO ₂ + NO ₂	$6.0 \times 10^{15} \exp(-11170/T)$ Fc = 0.40	1
			$1.3 \times 10^{-3} (T/300)^{-3.5} \exp(-11000/T) [\text{N}_2]$	
K19	N ₂ O ₅	→ NO ₂ + NO ₃	$9.7 \times 10^{14} (T/300)^{0.1} \exp(-11080/T)$ Fc = 0.35	1
K20	OH + H ₂	→ HO ₂	$7.7 \times 10^{-12} \exp(-2100/T)$	1
K21	CH ₄ + OH	→ CH ₃ OO	$2.45 \times 10^{-12} \exp(-1775/T)$	2
			$3.8 \times 10^{-13} \exp(780/T)^*$	
K22	CH ₃ OO + HO ₂	→ CH ₃ OOH	$(1 - 1/(1 + 498.0 \exp(-1160/T)))$	1, 3

K23	CH ₃ OO + HO ₂	→ HCHO	$3.8 \times 10^{-13} \exp(780/T)^*$ $(1/(1+498.0 \exp(-1160/T)))$	1, 3
K24	CH ₃ OO + NO	→ 0.999 (HCHO + HO ₂ + NO ₂) + 0.001 CH ₃ ONO ₂	$2.3 \times 10^{-12} \exp(360/T)$	1, 3
K25	CH ₃ OO + NO ₂	→ CH ₃ O ₂ NO ₂	$2.5 \times 10^{-30} (T/300)^{-5.5} [\text{N}_2]$ 1.8×10^{-11} $F_c = 0.36$	1
K26	CH ₃ OO + NO ₃	→ HCHO + NO ₂	1.2×10^{-12}	1
K27	CH ₃ OO + CH ₃ OO	→ 2HCHO + 2HO ₂	$7.18 \exp(-885/T) \times$ $1.03 \times 10^{-13} \exp(365/T)$	3
K28	CH ₃ OO + CH ₃ OO	→ CH ₃ OH + HCHO	$(1 - 7.18 \exp(-885/T) \times$ $1.03 \times 10^{-13} \exp(365/T))$	3
K29	CH ₃ OOH + OH	→ HCHO + OH	$0.4 \times 5.3 \times 10^{-12} \exp(190/T)$	1
K30	CH ₃ OOH + OH	→ CH ₃ OO	$0.6 \times 5.3 \times 10^{-12} \exp(190/T)$	1
K31	CH ₃ ONO ₂ + OH	→ HCHO + NO ₂	$4.0 \times 10^{-13} \exp(-845/T)$	1
K32	CH ₃ OONO ₂	→ CH ₃ O ₂ + NO ₂	$9.0 \times 10^{-5} \exp(-9690/T) [\text{N}_2]$ $1.1 \times 10^{16} \exp(-10560/T)$ $F_c = 0.36$	1
K33	HCHO + OH	→ CO + HO ₂	$5.4 \times 10^{-12} \exp(135/T)$	1
K34	HCHO + NO ₃	→ CO + HO ₂ + HNO ₃	$2.0 \times 10^{-12} \exp(-2440/T)$	1
K35	CH ₃ OH + OH	→ HCHO + HO ₂	$2.85 \times 10^{-12} \exp(-345/T)$	1
K36	CH ₃ OH + NO ₃	→ HCHO + HO ₂ + HNO ₃	$9.4 \times 10^{-13} \exp(-2650/T)$	1
K37	HCOOH + OH	→ CO ₂ + HO ₂	4.5×10^{-13}	1
K38	CO + OH	→ CO ₂ + HO ₂	$5.9 \times 10^{-33} (300/T)^{1.4}$ $1.1 \times 10^{-12} (300/T)^{-1.3}$ $1.5 \times 10^{-13} (300/T)^{-0.6}$ $2.9 \times 10^9 (300/T)^{-6.1}$	2
K39	C ₂ H ₆ + OH	→ C ₂ H ₅ OO	$6.9 \times 10^{-12} \exp(-1000/T)$	1
K40	C ₂ H ₅ OO + HO ₂	→ C ₂ H ₅ OOH	$6.4 \times 10^{-13} \exp(710/T)$	1
K41	C ₂ H ₅ OO + NO	→ CH ₃ CHO + HO ₂ + NO ₂	$(1 - \text{RTC2P}) \times 2.55 \times 10^{-12} \exp(380/T)$	1, 4
K42	C ₂ H ₅ OO + NO	→ C ₂ H ₅ ONO ₂	$\text{RTC2P} \times 2.55 \times 10^{-12} \exp(380/T)$	1, 4
K43	C ₂ H ₅ OO + CH ₃ OO	→ CH ₃ CHO + HCHO + 2HO ₂	$0.8 \times (6.4 \times 10^{-14} \times 1.03 \times 10^{-13} \exp(365/T))^{0.5}$	3
K44	C ₂ H ₅ OO + CH ₃ OO	→ 0.5 CH ₃ CHO + 0.5 CH ₃ CH ₂ OH + CH ₃ OH	$0.2 \times (6.4 \times 10^{-14} \times 1.03 \times 10^{-13} \exp(365/T))^{0.5}$	3
K45	C ₂ H ₅ OOH + OH	→ C ₂ H ₅ OO	$1.90 \times 10^{-12} \exp(190/T)$	3
K46	C ₂ H ₅ OOH + OH	→ CH ₃ CHO + OH	8.01×10^{-12}	3
K47	C ₂ H ₅ ONO ₂ + OH	→ CH ₃ CHO + NO ₂	$6.7 \times 10^{-13} \exp(-395/T)$	1
K48	CH ₃ CHO + OH	→ CH ₃ C(O)OO	$4.7 \times 10^{-12} \exp(345/T)$	1
K49	CH ₃ CHO + NO ₃	→ CH ₃ C(O)OO + HNO ₃	$1.4 \times 10^{-12} \exp(-1860/T)$	1
K50	CH ₃ C(O)OO + HO ₂	→ CH ₃ C(O)OOH	$0.41 * 5.2 \times 10^{-13} \exp(980/T)$	3
K51	CH ₃ C(O)OO + HO ₂	→ CH ₃ COOH + O ₃	$0.15 * 5.2 \times 10^{-13} \exp(980/T)$	3
K52	CH ₃ C(O)OO + HO ₂	→ CH ₃ O ₂ + CO ₂ + OH	$0.44 * 5.2 \times 10^{-13} \exp(980/T)$	3
K53	CH ₃ C(O)OO + NO	→ CH ₃ OO + CO ₂ + NO ₂	$7.5 \times 10^{-12} \exp(290/T)$	1
K54	CH ₃ C(O)OO + NO ₂	→ CH ₃ C(O)OONO ₂	$3.28 \times 10^{-28} (T/300)^{-6.87} [\text{N}_2]$	1

			$1.125 \times 10^{-11}(T/300)^{-1.105}$	
			$Fc = 0.3$	
K55	$\text{CH}_3\text{C}(\text{O})\text{OO} + \text{NO}_3$	$\rightarrow \text{CH}_3\text{OO} + \text{NO}_2$	4.0×10^{-12}	2
K56	$\text{CH}_3\text{C}(\text{O})\text{OO} + \text{CH}_3\text{OO}$	$\rightarrow \text{CH}_3\text{C}(\text{O})\text{OOH} + \text{HCHO}$	$0.9 * 2.0 \times 10^{-12} \exp(500/T)$	2
K57	$\text{CH}_3\text{C}(\text{O})\text{OO} + \text{CH}_3\text{OO}$	$\rightarrow \text{CH}_3\text{COOH} + \text{HCHO}$	$0.1 * 2.0 \times 10^{-12} \exp(500/T)$	2
K58	$\text{CH}_3\text{C}(\text{O})\text{OO} + \text{CH}_3\text{C}(\text{O})\text{OO}$	$\rightarrow 2 (\text{CH}_3\text{OO} + \text{CO}_2)$	$2.9 \times 10^{-12} \exp(500/T)$	2
K59	$\text{CH}_3\text{C}(\text{O})\text{OO} + \text{CH}_3\text{COCH}_2\text{O}_2$	$\rightarrow \text{CH}_3\text{COOH} + \text{CH}_3\text{COCHO}$	2.5×10^{-12}	2
K60	$\text{CH}_3\text{C}(\text{O})\text{OO} + \text{CH}_3\text{COCH}_2\text{O}_2$	$\rightarrow \text{CH}_3\text{OO} + \text{CH}_3\text{COCH}_2\text{OH} + \text{CO}_2$	2.5×10^{-12}	2
K61	$\text{CH}_3\text{C}(\text{O})\text{OO} + \text{C}_2\text{H}_5\text{OO}$	$\rightarrow \text{CH}_3\text{CHO} + 2 \text{CH}_3\text{OO}$	$0.7 * 4.4 \times 10^{-13} \exp(1070/T)$	1, 3
K62	$\text{CH}_3\text{C}(\text{O})\text{OO} + \text{C}_2\text{H}_5\text{OO}$	$\rightarrow \text{CH}_3\text{CHO} + \text{CH}_3\text{COOH}$	$0.3 * 4.4 \times 10^{-13} \exp(1070/T)$	1, 3
K63	$\text{CH}_3\text{C}(\text{O})\text{OONO}_2 + \text{OH}$	$\rightarrow \text{HCHO} + \text{CO} + \text{NO}_2$	3.0×10^{-14}	1
K64	$\text{CH}_3\text{C}(\text{O})\text{OONO}_2$	$\rightarrow \text{CH}_3\text{C}(\text{O})\text{OO} + \text{NO}_2$	$1.1 \times 10^{-5} \exp(-10100/T) [\text{N}_2]$ $1.9 \times 10^{17} \exp(-14100/T)$ $Fc = 0.3$	1
K65	$\text{CH}_3\text{C}(\text{O})\text{OONO}_2$	$\rightarrow \text{CH}_3\text{ONO}_2 + \text{CO}_2$	$2.1 \times 10^{12} \exp(-12525/T)$	5
K66	$\text{CH}_3\text{C}(\text{O})\text{OOH} + \text{OH}$	$\rightarrow \text{CH}_3\text{C}(\text{O})\text{OO}$	1.1×10^{-11}	3
K67	$\text{C}_2\text{H}_4 + \text{OH}$	$\rightarrow \text{HOCH}_2\text{CH}_2\text{OO}$	$8.6 \times 10^{-29} (T/300)^{-3.1} [\text{N}_2]$ $9.0 \times 10^{-12} (T/300)^{-0.85}$ $Fc = 0.48$	1
K68	$\text{C}_2\text{H}_4 + \text{NO}_3$	$\rightarrow \text{HOCH}_2\text{CH}_2\text{ONO}_2$	$3.3 \times 10^{-12} \exp(-2880/T)$	1
K69	$\text{C}_2\text{H}_4 + \text{O}_3$	$\rightarrow 1.37 \text{HCHO} + 0.63 \text{CO} + 0.13 \text{HO}_2 + 0.13 \text{OH}$	$6.82 \times 10^{-15} \exp(-2500/T)$	1
K70	$\text{HOCH}_2\text{CH}_2\text{OO} + \text{HO}_2$	$\rightarrow \text{HOCH}_2\text{CH}_2\text{OOH}$	1.3×10^{-11}	1
K71	$\text{HOCH}_2\text{CH}_2\text{OO} + \text{NO}$	$\rightarrow \text{NO}_2 + 2\text{HCHO} + \text{HO}_2$	$(1\text{-RTC2P}) \times f \times 2.7 \times 10^{-12} \exp(360/T)$	3
K72	$\text{HOCH}_2\text{CH}_2\text{OO} + \text{NO}$	$\rightarrow \text{NO}_2 + \text{HOCH}_2\text{CHO} + \text{HO}_2$	$(1\text{-RTC2P}) \times (1-f) \times 2.7 \times 10^{-12} \exp(360/T)$	3
K73	$\text{HOCH}_2\text{CH}_2\text{OO} + \text{NO}$	$\rightarrow \text{HOCH}_2\text{CH}_2\text{ONO}_2$	$\text{RTC2P} \times 2.7 \times 10^{-12} \exp(360/T)$	1
K74	$\text{HOCH}_2\text{CH}_2\text{OO} + \text{CH}_3\text{OO}$	$\rightarrow \text{HOCH}_2\text{CHO} + \text{HCHO} + 2\text{HO}_2$	$0.8 * (7.8 \times 10^{14} \exp(1000/T) * 1.03 \times 10^{-13} \exp(365/T))^{0.5}$	3
K75	$\text{HOCH}_2\text{CH}_2\text{OO} + \text{CH}_3\text{OO}$	$\rightarrow \text{HOCH}_2\text{CHO} + \text{CH}_3\text{OH}$	$0.2 * (7.8 \times 10^{14} \exp(1000/T) * 1.03 \times 10^{-13} \exp(365/T))^{0.5}$	3
K76	$\text{HOCH}_2\text{CH}_2\text{OOH} + \text{OH}$	$\rightarrow \text{HOCH}_2\text{CH}_2\text{OO}$	K45	
K77	$\text{HOCH}_2\text{CH}_2\text{OOH} + \text{OH}$	$\rightarrow \text{HOCH}_2\text{CHO} + \text{OH}$	1.38×10^{-11}	3
K78	$\text{HOCH}_2\text{CH}_2\text{ONO}_2 + \text{OH}$	$\rightarrow \text{HOCH}_2\text{CHO} + \text{NO}_2$	K47	
K79	$\text{C}_2\text{H}_2 + \text{OH}$	$\rightarrow 0.636(\text{CHOCHO} + \text{OH}) + 0.364(\text{HCOOH} + \text{CO} + \text{HO}_2)$	$5.0 \times 10^{-30} (T/300)^{-1.5} [\text{N}_2]$ 1.0×10^{-12} $Fc = 0.37$	1
K80	$\text{C}_2\text{H}_2 + \text{NO}_3$	$\rightarrow 0.635 \text{CHOCHO} + 0.365(\text{HCOOH} + \text{CO}) + \text{HNO}_3$	1.0×10^{-16}	1
K81	$\text{C}_2\text{H}_2 + \text{O}_3$	$\rightarrow 0.635 \text{CHOCHO} + 0.365(\text{HCOOH} + \text{CO})$	1.0×10^{-20}	1

K82	HOCH ₂ CHO + OH	→	HCHO + CO ₂	6.4 x 10 ⁻¹²	1
K83	HOCH ₂ CHO + OH	→	CHOCHO + HO ₂	1.6 x 10 ⁻¹²	1
K84	CHOCHO + OH	→	2CO + HO ₂	3.1 x 10 ⁻¹² exp(340/T)	1
K85	CHOCHO + NO ₃	→	2CO + HO ₂ + HNO ₃	4.0 x 10 ⁻¹⁶	1
K86	CH ₃ COOH + OH	→	CH ₃ OO + CO ₂	4.0 x 10 ⁻¹⁴ exp(850/T)	1
K87	CH ₃ CH ₂ OH + OH	→	0.95 (CH ₃ CHO + HO ₂) + 0.05 HOCH ₂ CH ₂ OO	3.0 x 10 ⁻¹² exp(20/T)	1
K88	C ₃ H ₈ + OH	→	0.264 <i>n</i> -C ₃ H ₇ O ₂ + 0.736 <i>i</i> -C ₃ H ₇ O ₂	7.6 x 10 ⁻¹² exp(-585/T)	1, 3
K89	<i>n</i> -C ₃ H ₇ O ₂ + HO ₂	→	<i>n</i> -C ₃ H ₇ OOH	0.52 x 2.91 x 10 ⁻¹³ exp(1300/T)	3
K90	<i>n</i> -C ₃ H ₇ O ₂ + NO	→	C ₂ H ₅ CHO + HO ₂ + NO ₂	(1 - RTC3P) x 2.9 x 10 ⁻¹² exp(350/T)	1, 4
K91	<i>n</i> -C ₃ H ₇ O ₂ + NO	→	<i>n</i> -C ₃ H ₇ ONO ₂	RTC3P x 2.9 x 10 ⁻¹² exp(350/T)	1, 4
K92	<i>n</i> -C ₃ H ₇ O ₂ + CH ₃ OO	→	C ₂ H ₅ CHO + CH ₃ OH	0.8 x (3.5 x 10 ⁻¹³ x 3.0 x 10 ¹³) ^{0.5}	3
K93	<i>n</i> -C ₃ H ₇ O ₂ + CH ₃ OO	→	C ₂ H ₅ CHO + HCHO + 2HO ₂	0.2 x (3.5 x 10 ⁻¹³ x 3.0 x 10 ¹³) ^{0.5}	3
K94	<i>n</i> -C ₃ H ₇ OOH + OH	→	<i>n</i> -C ₃ H ₇ O ₂	K76	
K95	<i>n</i> -C ₃ H ₇ OOH + OH	→	C ₂ H ₅ CHO + OH	1.66 x 10 ⁻¹¹	3
K96	<i>n</i> -C ₃ H ₇ ONO ₂ + OH	→	C ₂ H ₅ CHO + NO ₂	5.8 x 10 ⁻¹³	1
K97	<i>i</i> -C ₃ H ₇ O ₂ + HO ₂	→	<i>i</i> -C ₃ H ₇ OOH	K89	
K98	<i>i</i> -C ₃ H ₇ O ₂ + NO	→	CH ₃ COCH ₃ + HO ₂ + NO ₂	(1 - RTC3S) * 2.7 x 10 ⁻¹² exp(360/T)	1, 4
K99	<i>i</i> -C ₃ H ₇ O ₂ + NO	→	<i>i</i> -C ₃ H ₇ ONO ₂	RTC3S * 2.7 x 10 ⁻¹² exp(360/T)	1, 4
K100	<i>i</i> -C ₃ H ₇ O ₂ + CH ₃ OO	→	CH ₃ COCH ₃ + HCHO + 2HO ₂	0.8 * (1.03 x 10 ⁻¹³ exp(365/T) * 1.6 x 10 ⁻¹² exp(-2200/T)) ^{0.5}	3
K101	<i>i</i> -C ₃ H ₇ O ₂ + CH ₃ OO	→	CH ₃ COCH ₃ + CH ₃ OH	0.2 * (1.03 x 10 ⁻¹³ exp(365/T) x 1.6 x 10 ⁻¹² exp(-2200/T)) ^{0.5}	3
K102	<i>i</i> -C ₃ H ₇ OOH + OH	→	<i>i</i> -C ₃ H ₇ O ₂	1.9 x 10 ⁻¹² exp(190/T)	3
K103	<i>i</i> -C ₃ H ₇ OOH + OH	→	CH ₃ COCH ₃ + OH	1.66 x 10 ⁻¹¹	3
K104	<i>i</i> -C ₃ H ₇ ONO ₂ + OH	→	CH ₃ COCH ₃ + NO ₂	6.2 x 10 ⁻¹³ exp(-230/T)	1
K105	C ₂ H ₅ CHO + OH	→	CH ₃ C(O)OO + CO	4.9 x 10 ⁻¹² exp(405/T)	1
K106	C ₂ H ₅ CHO + NO ₃	→	CH ₃ C(O)OO + CO + HNO ₃	6.3 x 10 ⁻¹⁵	1
K107	CH ₃ COCH ₃ + OH	→	CH ₃ COCH ₂ OO	8.8 x 10 ⁻¹² exp(-1320/T) + 1.7 x 10 ⁻¹⁴ exp(423/T)	1
K108	CH ₃ COCH ₂ OO + NO	→	CH ₃ COCHO + NO ₂ + HO ₂	2.7 x 10 ⁻¹³ exp(360/T)	3
K109	CH ₃ COCH ₂ OO + HO ₂	→	CH ₃ COCH ₂ OOH	1.36 x 10 ⁻¹³ exp(1250/T)	3
K110	CH ₃ COCH ₂ OOH + OH	→	0.7 CH ₃ COCHO + 0.3 CH ₃ COCH ₂ OO + OH	1.90 x 10 ⁻¹² exp(190/T)	3
K111	C ₃ H ₆ + OH	→	HOC ₃ H ₆ OO	8 x 10 ⁻²⁷ (T/300) ^{-3.5} [N ₂] 3.0 x 10 ⁻¹¹ (T/300) ^{-1.0} Fc = 0.5	1
K112	C ₃ H ₆ + NO ₃	→	0.35 <i>n</i> -C ₃ H ₇ ONO ₂ + 0.65 <i>i</i> -C ₃ H ₇ ONO ₂	4.6 x 10 ⁻¹³ exp(-1155/T)	1, 3
K113	C ₃ H ₆ + O ₃	→	0.62 HCHO + 0.62 CH ₃ CHO + 0.38 CH ₃ OO + 0.56 CO + 0.36 HO ₂ + 0.36 OH + 0.2 CO ₂	5.77 x 10 ⁻¹⁵ exp(-1880/T)	1, 3
K114	HOC ₃ H ₆ OOH + OH	→	0.928 CH ₃ COCH ₂ OH + 0.072 HOC ₃ H ₆ OO + 0.928 OH	2.44 x 10 ⁻¹¹ + 1.9 x 10 ⁻¹² exp(190/T)	3
K115	HOC ₃ H ₆ OO + HO ₂	→	HOC ₃ H ₆ OOH	K89	3
K116	HOC ₃ H ₆ OO + NO	→	CH ₃ CHO + HCHO + HO ₂ + NO ₂	(1 - 0.35RTC3P - 0.65RTC3S) * 2.55 x 10 ⁻¹² exp(380/T)	1, 3
K117	HOC ₃ H ₆ OO + NO	→	0.35 <i>n</i> -C ₃ H ₇ ONO ₂ + 0.65 <i>i</i> -C ₃ H ₇ ONO ₂	(0.35RTC3P + 0.65RTC3S) *	1, 3

			2.55 x 10 ⁻¹² exp(380/T)	
K118	HOC ₃ H ₆ OO + CH ₃ OO	→ CH ₃ CHO + 2HCHO + 2HO ₂	0.8 * 6.0 x 10 ⁻¹³	3
K119	HOC ₃ H ₆ OO + CH ₃ OO	→ CH ₃ COCH ₂ OH + CH ₃ OH	0.2 * 6.0 x 10 ⁻¹³	3
K120	CH ₃ COCH ₂ OH + OH	→ CH ₃ COCHO + HO ₂	1.6 x 10 ⁻¹² exp(305/T)	1
K121	CH ₃ COCHO + OH	→ CH ₃ C(O)OO + CO	1.9 x 10 ⁻¹² exp(575/T)	1
K122	CH ₃ COCHO + NO ₃	→ CH ₃ C(O)OO + CO + HNO ₃	5.0 x 10 ⁻¹⁶	1
K123	CH ₃ C(O)COOH + OH	→ CH ₃ C(O)OO + CO ₂	8.0 x 10 ⁻¹³	3
K124	C ₄ H ₁₀ + OH	→ C ₄ H ₉ OO	9.8 x 10 ⁻¹² exp(-425/T)	3
K125	C ₄ H ₁₀ + NO ₃	→ C ₄ H ₉ OO + HNO ₃	2.8 x 10 ⁻¹² exp(-3280/T)	1
K126	C ₄ H ₉ OO + HO ₂	→ C ₄ H ₉ OOH	0.625 * 2.91 x 10 ⁻¹³ exp(1300/T)	3
K127	C ₄ H ₉ OO + NO	→ NO ₂ + 0.67(CH ₃ CH ₂ COCH ₃ + HO ₂) + 0.33(C ₂ H ₅ OO + CH ₃ CHO)	(1 -RTC4P) x 8.3 x 10 ⁻¹²	1, 4
K128	C ₄ H ₉ OO + NO	→ C ₄ H ₉ ONO ₂	RTC4P x 8.3 x 10 ⁻¹²	1, 4
K129	C ₄ H ₉ OO + CH ₃ OO	→ HCHO + HO ₂ + 0.67(CH ₃ CH ₂ C(O)CH ₃ + HO ₂) + 0.33(CH ₃ CHO + CH ₃ CH ₂ OO)	0.8 * 1.3 x 10 ⁻¹²	3
K130	C ₄ H ₉ OO + CH ₃ OO	→ CH ₃ CH ₂ COCH ₃ + CH ₃ OH	0.2 * 1.3 x 10 ⁻¹²	3
K131	C ₄ H ₉ OOH + OH	→ C ₄ H ₉ OO	1.90 x 10 ⁻¹² exp(190/T)	3
K132	C ₄ H ₉ OOH + OH	→ CH ₃ CH ₂ COCH ₃ + OH	2.15 x 10 ⁻¹¹	3
K133	C ₄ H ₉ ONO ₂ + OH	→ CH ₃ CH ₂ COCH ₃ + NO ₂	8.6 × 10 ⁻¹³	1
K134	CH ₃ CH ₂ COCH ₃ + OH	→ CH ₃ CH(OO)COCH ₃	1.5 x 10 ⁻¹² exp(-90/T)	1
K135	CH ₃ CH(OO)COCH ₃ + HO ₂	→ CH ₃ CH(OOH)COCH ₃	K126	
K136	CH ₃ CH(OO)COCH ₃ + NO	→ CH ₃ CHO + CH ₃ C(O)OO + NO ₂	(1 -RTC4S) x 2.55 x 10 ⁻¹² exp(380/T)	1, 4
K137	CH ₃ CH(OO)COCH ₃ + NO	→ CH ₃ CH(ONO ₂)COCH ₃	RTC4S x 2.55 x 10 ⁻¹² exp(380/T)	1, 4
K138	CH ₃ CH(OOH)COCH ₃ + OH	→ CH ₃ CH(OO)COCH ₃	K131	
K139	CH ₃ CH(OOH)COCH ₃ + OH	→ CH ₃ C(O)C(O)CH ₃ + OH	1.88 x 10 ⁻¹¹	3
K140	CH ₃ CH(ONO ₂)COCH ₃ + OH	→ CH ₃ C(O)C(O)CH ₃ + NO ₂	1.2 x 10 ⁻¹²	1
K141	ISOP + OH	→ 0.98 ISOPOO + 0.0003 ELVOC + 0.007 SVOC	2.7 x 10 ⁻¹¹ exp(390/T)	1, 3
K142	ISOP + NO ₃	→ ISOPONO ₂	2.95 x 10 ⁻¹² exp(-450/T)	1, 3
K143	ISOP + O ₃	→ 0.98 * (0.3 MACR + 0.3 MACROO + 0.2 MVK + 0.2 MVKOO + 0.78 HCHO + 0.22CO + 0.125 HO ₂ + 0.125OH) + 0.0001 ELVOC + 0.009 SVOC	1.05 x 10 ⁻¹⁴ exp(-2000/T)	1, 3
K144	ISOPOO + HO ₂	→ ISOPOOH	2.06 x 10 ⁻¹³ exp(1300/T)	3, 7
K145	ISOPOO + NO	→ HCHO + 0.64 MVK + 0.36 MACR + HO ₂ + NO ₂	(1-RTC5S) * 2.7 x 10 ⁻¹² exp(360/T)	3
K146	ISOPOO + NO	→ ISOPONO ₂	RTC5S * 2.7 x 10 ⁻¹² exp(360/T)	3
K147	ISOPOO + NO ₃	→ HCHO + 0.64 MVK + 0.36 MACR + HO ₂ + NO ₂	2.3 x 10 ⁻¹²	3
K148	ISOPOO + CH ₃ OO	→ 0.64 MVK + 0.36 MACR + 2HCHO + 2HO ₂	0.8 * 2.65 x 10 ⁻¹²	3

K149	ISOPOO + CH ₃ OO	→ 0.64 MVK + 0.36 MACR + HCHO + CH ₃ OH	0.2 * 2.65 x 10 ⁻¹²	3
K150	ISOPOO	→ HPALD + HO ₂	4.12×10 ⁸ exp(-7700/T)	6, 7
K151	ISOPOOH + OH	→ IEPOX + OH	1.9×10 ⁻¹¹ exp(-390/T)	8
K152	ISOPOOH + OH	→ ISOPOO	0.7 * 3.8×10 ⁻¹² exp(-200/T)	8
K153	ISOPOOH + OH	→ 0.64 CH ₃ COCHO + 0.64 HOCH ₂ CHO + 0.36 HOCH ₂ C(O)CH ₃ + 0.36 CHOCHO + OH	0.3 * 3.8×10 ⁻¹² exp(-200/T)	8, 9
K154	ISOPONO ₂ + OH	→ 0.64 CH ₃ COCHO + 0.64 HOCH ₂ CHO + 0.36 HOCH ₂ C(O)CH ₃ + 0.36 CHOCHO + NO ₂	1.77×10 ⁻¹¹ exp(-500/T)	8
K155	HPALD + OH	→ 0.25 HOCH ₂ CHO + 0.25 CHOCHO + HCHO + HO ₂ + OH	4.6×10 ⁻¹¹	6
K156	IEPOX + OH	→ IEPOXOO	5.78×10 ⁻¹¹ exp(-400/T)	8
K157	IEPOXOO + HO ₂	→ 0.725 HOCH ₂ C(O)CH ₃ + 0.275 HOCH ₂ CHO + 0.275 HOCH ₂ CHO + 0.275 CH ₃ C(O)CHO + 1.125 OH + 0.825 HO ₂ + 0.2 CO ₂ + 0.375 HCHO + 0.074 HCOOH + 0.251 CO	7.4×10 ⁻¹³ exp(700/T)	8
K158	IEPOXOO + NO	→ 0.725 HOCH ₂ C(O)CH ₃ + 0.275 HOCH ₂ CHO + 0.275 HOCH ₂ CHO + 0.275 CH ₃ C(O)CHO + 1.125 OH + 0.825 HO ₂ + 0.2 CO ₂ + 0.375 HCHO + 0.074 HCOOH + 0.251 CO + NO ₂	2.7×10 ⁻¹² exp(360/T)	3
K159	IEPOXOO + NO ₃	→ 0.725 HOCH ₂ C(O)CH ₃ + 0.275 HOCH ₂ CHO + 0.275 HOCH ₂ CHO + 0.275 CH ₃ C(O)CHO + 1.125 OH + 0.825 HO ₂ + 0.2 CO ₂ + 0.375 HCHO + 0.074 HCOOH + 0.251 CO + NO ₂	1.74 * 2.3×10 ⁻¹²	3
K160	MVK + OH	→ MVKOO	2.6 x 10 ⁻¹² exp(610/T)	1
K161	MVK + NO ₃	→ 0.65 HCOOH + 0.65 CH ₃ COCHO + 0.35 HCHO + 0.35 CH ₃ C(O)OOH + HNO ₃	6.0 x 10 ⁻¹⁶	1
K162	MVK + O ₃	→ 0.38 CH ₃ COCHO + 0.2088 CH ₃ C(O)OO + 0.26 CH ₃ COCOOH + 0.26 CO + 0.0432 CH ₃ COOH + 0.108 CH ₃ CHO + 0.62 HCHO + 0.48 CO ₂ + 0.54 HO ₂ + 0.1008 OH	8.5 x 10 ⁻¹⁶ exp(-1520/T)	1, 3
K163	MVKOO + HO ₂	→ MVKOOH	K144	
K164	MVKOO + NO	→ 0.295 CH ₃ C(O)CHO + 0.295 HCHO + 0.670 CH ₃ CHO + 0.670 HOCHCHO + 0.295 HO ₂ + 0.965 NO ₂ + 0.0352 MVKONO ₂	2.7 x 10 ⁻¹² exp(360/T)	3
K165	MVKOOH + OH	→ CH ₃ C(O)CHO + CO + 2HO ₂ + OH	2.55 x 10 ⁻¹¹	3
K166	MVKOOH + OH	→ MVKOO	1.9 x 10 ⁻¹² exp(190/T)	3
K167	MVKONO ₂ + OH	→ CH ₃ C(O)CHO + CO + HO ₂ + NO ₂	1.33 x 10 ⁻¹²	3
K168	MACR + OH	→ MACROO	8.0 x 10 ⁻¹² exp(380/T)	1
K169	MACR + NO ₃	→ MACROO + HNO ₃	3.4 x 10 ⁻¹⁵	1
K170	MACR + O ₃	→ 0.90 CH ₃ COCHO + 0.5 HCHO + 0.5 CO + 0.14 HO ₂ + 0.24 OH	1.4 x 10 ⁻¹⁵ exp(-2100/T)	1, 3
K171	MACROO + HO ₂	→ MACROOH	0.625 * 2.91 x 10 ⁻¹³ exp(1300/T)	3
K172	MACROO + NO	→ 0.987 (CH ₃ COCH ₂ OH + CO + NO ₂ + HO ₂) + 0.013 MACRONO ₂	K164	1, 3
K173	MACROOH + OH	→ CH ₃ COCH ₂ OH + CO + OH	3.77 x 10 ⁻¹¹	

K174	MACROOH + OH	→	MACROO	K166	
K175	MACRONO ₂ + OH	→	CH ₃ COCHO + CO + HO ₂ + NO ₂	4.34 x 10 ⁻¹²	3
K176	TERP + OH	→	0.81 TERPOO + 0.05 ELVOC + 0.14 SVOC	0.5 * 1.34 x 10 ⁻¹¹ exp(410/T) + 0.5 * 1.62 x 10 ⁻¹¹ exp(460/T)	1, 10
K177	TERP + NO ₃	→	TERPOO + HNO ₃	0.5 * 1.2 x 10 ⁻¹² exp(490/T) + 0.5 * 2.5 x 10 ⁻¹²	1, 10
K178	TERP + O ₃	→	0.915 MACR + 0.36 MVK + 0.24 PRV + 1.68 HCHO + 0.16 CO + 0.6 HCOOH + 0.08 C ₃ H ₆ + 0.68 OH + 0.05 ELVOC + 0.14 SVOC	0.5 * 8.22 x 10 ⁻¹⁶ exp(-640/T) + 0.5 * 1.39 x 10 ⁻¹⁵ exp(-1280/T)	1, 10
K179	TERPOO + HO ₂	→	2 ISOPOOH	K144	
K180	TERPOO + NO	→	2 (HCHO + 0.64MVK + 0.36MACR + HO ₂) + NO ₂	K145	
K181	TERPOO + NO	→	2 ISOPONO ₂	K146	
K182	TERPOO + NO ₃	→	2 (HCHO + 0.64MVK + 0.36MACR + HO ₂) + NO ₂	K147	
K183	TERPOO + CH ₃ OO	→	2 (0.64MVK + 0.36MACR + 2HCHO + 2HO ₂)	K148	
K184	TERPOO + CH ₃ OO	→	2 (0.64MVK + 0.36MACR + HCHO + CH ₃ OH)	K149	
K185	AROM + OH	→	AROMOO + HO ₂	A1 * 1.8 x 10 ⁻¹² exp(340/T) + A2 * 1.72 x 10 ⁻¹¹ + A3 * 2.3 x 10 ⁻¹² exp(-190/T)	1, 11
K186	AROM + NO ₃	→	AROMOO + HNO ₃	A1 * 7.8 x 10 ⁻¹⁷ + A2 * 3.54 x 10 ⁻¹⁶	1, 11
K187	AROM + O ₃	→	AROMOO	A1 * 1.0x 10 ⁻²¹ + A2 * (2.4 x 10 ⁻¹³ exp(-5586/T) + 5.37 x 10 ⁻¹³ exp(-6039/T) + 1.91 x 10 ⁻¹³ exp(-5586/T))/3	1, 11, 12
K188	AROMOO + HO ₂	→	C ₄ H ₉ OOH + CHOCHO + HCHO	K126	
K189	AROMOO + NO	→	NO ₂ + 0.67CH ₃ CH ₂ COCH ₃ + 0.67 HO ₂ + 0.33C ₂ H ₅ OO + 0.33CH ₃ CHO + CHOCHO + HCHO	K127	
K190	AROMOO + NO	→	C ₄ H ₉ ONO ₂ + CHOCHO + HCHO	K128	
K191	AROMOO + CH ₃ OO	→	HCHO + HO ₂ + 0.67(CH ₃ CH ₂ C(O)CH ₃ + HO ₂) + 0.33(CH ₃ CHO + CH ₃ CH ₂ OO) + CHOCHO + HCHO	K129	
K192	AROMOO + CH ₃ OO	→	CH ₃ CH ₂ COCH ₃ + CH ₃ OH + CHOCHO + HCHO	K130	
K193	SO ₂ + OH	→	HO ₂ + H ₂ SO ₄	3.3 x 10 ⁻³¹ (T/300) ^{-4.3} [N ₂] 1.6 x 10 ⁻¹² (T/300) ^{-0.7} Fc = 0.6	2
K194	DMS + OH	→	CH ₃ OO + HCHO + SO ₂	1.1 x 10 ⁻¹¹ exp(-240/T)	2
K195	DMS + OH	→	0.75 CH ₃ OO + 0.75 HCHO + 0.75 SO ₂ + 0.25 MSA	1.0 x 10 ⁻³⁹ [O ₂] exp(5820/T) / (1 + 5.0 x 10 ⁻³⁰ [O ₂] exp(6280/T))	2
K196	DMS + NO ₃	→	CH ₃ OO + HCHO + SO ₂ + HNO ₃	1.9 x 10 ⁻¹³ exp(520/T)	2
K197	NH ₃ + OH	→	NH ₂ + HO ₂	1.7 x 10 ⁻¹² exp(-710/T)	2
K198	NH ₂ + O ₂	→	NH ₂ O ₂	6.0 x 10 ⁻²¹	2

K199	NH ₂ + O ₃	→ NH ₂ O ₂	$4.3 \times 10^{-12} \exp(-930/T)$	2
K200	NH ₂ + OH	→ NH ₂ O ₂	3.4×10^{-11}	2
K201	NH ₂ + HO ₂	→ NH ₃	3.4×10^{-11}	2
K202	NH ₂ + NO	→ NH ₂ O ₂ + NO ₂	$4.0 \times 10^{-12} \exp(450/T)$	2
K203	NH ₂ + NO ₂	→ NH ₂ O ₂ + NO	$2.1 \times 10^{-12} \exp(650/T)$	2
K204	NH ₂ O ₂ + O ₃	→ NH ₂	K199	
K205	NH ₂ O ₂ + HO ₂	→ NH ₂	K201	
K206	NH ₂ O ₂ + NO	→ NH ₂ + NO ₂	K202	

The reaction products O₂, H₂, and H₂O are not shown.

¹ The chemical kinetic data and mechanistic information was taken from the website of the IUPAC Task Group on Atmospheric Chemical Kinetic Data Evaluation: www.iupac-kinetic.ch.cam.ac.uk

5 ² The chemical kinetic data and mechanistic information was taken from the website of the NASA Panel for Data Evaluation (Evaluation No. 18, JPL Publication 15-10) <http://jpldataeval.jpl.nasa.gov>

³ The chemistry mechanistic information was taken from the Master Chemical Mechanism (MCM v3.3.1):

- for non-aromatic schemes: Jenkin et al. (1997); Saunders et al. (2003)
- for the isoprene scheme: Jenkin et al. (2015)
- 10 ▪ for aromatic schemes: Jenkin et al. (2003); Bloss et al. (2005)
- and via the website: <http://mcm.leeds.ac.uk/MCM>

⁴ Atkinson (1997):

$$R_1 = 2.7 \times 10^{-14} \exp(-6350/T)$$

$$R_2 = 6.3 \times 10^{-14} \exp(-550/T)$$

15 $f = R_1 / (R_1 + R_2 \times [\text{O}_2])$

$$R_1 = 1.94 \times 10^{-22} [\text{AIR}] \exp(0.972 \times N_c)$$

$$R_2 = 0.826 \times (T/300)^{-8.1}$$

$$A = 1 / (1 + \log_{10}(R_1/R_2)^2)$$

$$\text{RTC}(N_c)P = 0.4 \times R_1 / (1 + R_1/R_2) \quad 0.411_A$$

20 $\text{RTC}(N_c)S = R_1 / (1 + R_1/R_2) \quad 0.411_A$

where, N_c is the number of carbons (i.e., 1-5)

⁵ Orlando et al. (1992); Poisson et al. (2000)

⁶ Peeters and Müller (2010)

⁷ Crounse et al. (2011)

25 ⁸ Paulot et al. (2009)

⁹ Browne et al. (2014)

¹⁰ Average of α - and β -pinene

¹¹ A1, A2, A3 represents the relative contributions of *ortho*-, *meta*-, and *para*-xylene, toluene and benzene (roughly 0.4, 0.6 and 0.4, respectively, for the year 2006)

30 ¹² Average of *ortho*-, *meta*- and *para*-isomers of xylene

Table 3. Global annual emissions of trace gases used for the MOGUNTIA chemistry scheme in TM5-MP for the year 2006, in Tg yr⁻¹ unless specified otherwise.

Species	Long name	Emissions					
		Anthropogenic&	Biomass Burning	Biogenic	Soil	Oceanic	Other
CO	carbon monoxide	600.5	386.4	90.2		19.9	
HCHO	formaldehyde	2.4	5.2	4.7			
HCOOH	formic acid	4.6	1.8	3.5			
CH ₃ OH	methanol	4.7	9.8	131.9			
C ₂ H ₆	ethane	6.2	3.4	0.3		1.0	
C ₂ H ₄	ethene	5.3	4.8	18.3		1.4	
C ₂ H ₂	acetylene	3.3					
CH ₃ CHO	acetaldehyde	1.2	4.4	21.9			
CH ₃ COOH	acetic acid	4.6	18.0	3.5			
CH ₃ CH ₂ OH	ethanol	0.5	0.1	18.6			
HOCH ₂ CHO	glycol-aldehyde	1.4	4.3				
CHOCHO	glyoxal	2.4	5.2				
C ₃ H ₈	propane	6.5	0.7	0.03		1.3	
C ₃ H ₆	propene and higher alkenes	8.3	4.8	17.5		1.5	
CH ₃ COCH ₃	acetone	2.7	1.7	37.7			
CH ₃ COCHO	methylglyoxal	1.6	3.4				
C ₄ H ₁₀	butane and higher alkanes (including butane, pentane, hexane, higher alkanes, and other vocs)	52.8	0.5	0.1			
CH ₃ CH ₂ COCH ₃	methyl-ethyl-ketone (including higher ketones except for acetone)	1.4	1.4	0.9			
C ₅ H ₈	isoprene			579.4			
C ₁₀ H ₁₆	monoterpenes			97.9			
C ₇ H ₈	toluene and aromatics (including toluene, xylene benzene, trimethylbenzene and higher aromatics)	25.3	4.0	1.5			

NO _x #	nitrogen oxides	42.3	6.6	5.0	6.0 *	59.9
NH ₃	ammonia	56.1	4.4	2.3	8.1	70.9
SO ₂	sulfur dioxide	120.5	2.3		9.3 §	132.1
CH ₃ SCH ₃	dimethylsulphide			1.7	95.8	97.5

& including aircraft emissions

in Tg-N yr⁻¹

* NO_x production from lightning

§ SO₂ from volcanoes

Table 4. Tropospheric budgets of O₃ for the year 2006 in Tg(O₃) yr⁻¹ and burden in Tg(O₃), using the 150 ppb O₃ mixing ratio to define tropopause level. In parentheses, the relative differences using the 100 ppb O₃ mixing ratios are also presented, calculated by reference to the 150 ppb O₃ tropopause level definition.

Production terms	mCB05 (EBI)		mCB05 (KPP)		MOGUNTIA		Loss terms	mCB05 (EBI)		mCB05 (KPP)		MOGUNTIA	
Stratospheric inflow*	632	(10%)	429	(32%)	424	(30%)	Deposition	955	(0%)	932	(0%)	913	(0%)
Trop. chem. production	5589	(-3%)	5719	(-3%)	5709	(-3%)	Trop. chem. loss	5192	(-1%)	5216	(-1)	5219	(-1%)
Trop. burden	385	(-8%)	384	(-8%)	375	(-8%)	Trop. lifetime (days)	22.8	(-8%)	22.8	(-8%)	22.3	(-6%)

*sum of the deposition and the tropospheric chemical loss minus the production

5

Table 5. Tropospheric chemical budget of OH for the year 2006 in Tg(OH) yr⁻¹, using the 150 ppb O₃ mixing ratio to define tropopause level. In parentheses, the relative differences using the 100 ppb O₃ mixing ratios are also presented, calculated by reference to the 150 ppb O₃ tropopause level definition.

Production terms	mCB05 (EBI)		mCB05 (KPP)		MOGUNTIA		Loss terms	mCB05 (EBI)		mCB05 (KPP)		MOGUNTIA	
O(1D) + H ₂ O	1960	(0%)	1953	(0%)	1878	(0%)	OH + CO	1665	(-2%)	1671	(-2%)	1775	(-2%)
NO + HO ₂	1268	(-4%)	1312	(-4%)	1426	(-4%)	OH + CH ₄	613	(0%)	626	(0%)	644	(-1%)
O ₃ + HO ₂	560	(-1%)	566	(-1%)	561	(-1%)	OH + O ₃	254	(-2%)	260	(-2%)	262	(-3%)
H ₂ O ₂ + <i>hν</i>	262	(-1%)	265	(-1%)	303	(-1%)	OH + ISOP	114	(-1%)	115	(-1%)	120	(0%)
Other	203	(-2%)	201	(-2%)	120	(-1%)	Other	1606	(-1%)	1626	(-1%)	1487	(-1%)

10 Table 6. Global budgets of CO for the year 2006 in Tg(CO) yr⁻¹ and burden in Tg(CO), using the 150 ppb O₃ mixing ratio to define tropopause level. In parentheses, the relative differences using the 100 ppb O₃ mixing ratios are also presented, calculated by reference to the 150 ppb O₃ tropopause level definition.

Production terms	mCB05 (EBI)		mCB05 (KPP)		MOGUNTIA		Loss terms	mCB05 (EBI)		mCB05 (KPP)		MOGUNTIA	
Emissions	1097	(0%)	1097	(0%)	1097	(0%)	Deposition	98	(0%)	97	(0%)	99	(0%)
Trop. chem. production	1809	(-1%)	1818	(-1%)	1992	(-1%)	Trop. chem. loss	2840	(-6%)	2849	(-6%)	2924	(-2%)
Strat. chem. production	26	(69%)	26	(73%)	26	(65%)	Strat. chem. loss	87	(68%)	89	(69%)	90	(68%)
Atmos. burden	370	(0%)	360	(0%)	361	(0%)	Lifetime (days)	47.5	(2%)	46.2	(2%)	43.6	(3%)

Figures

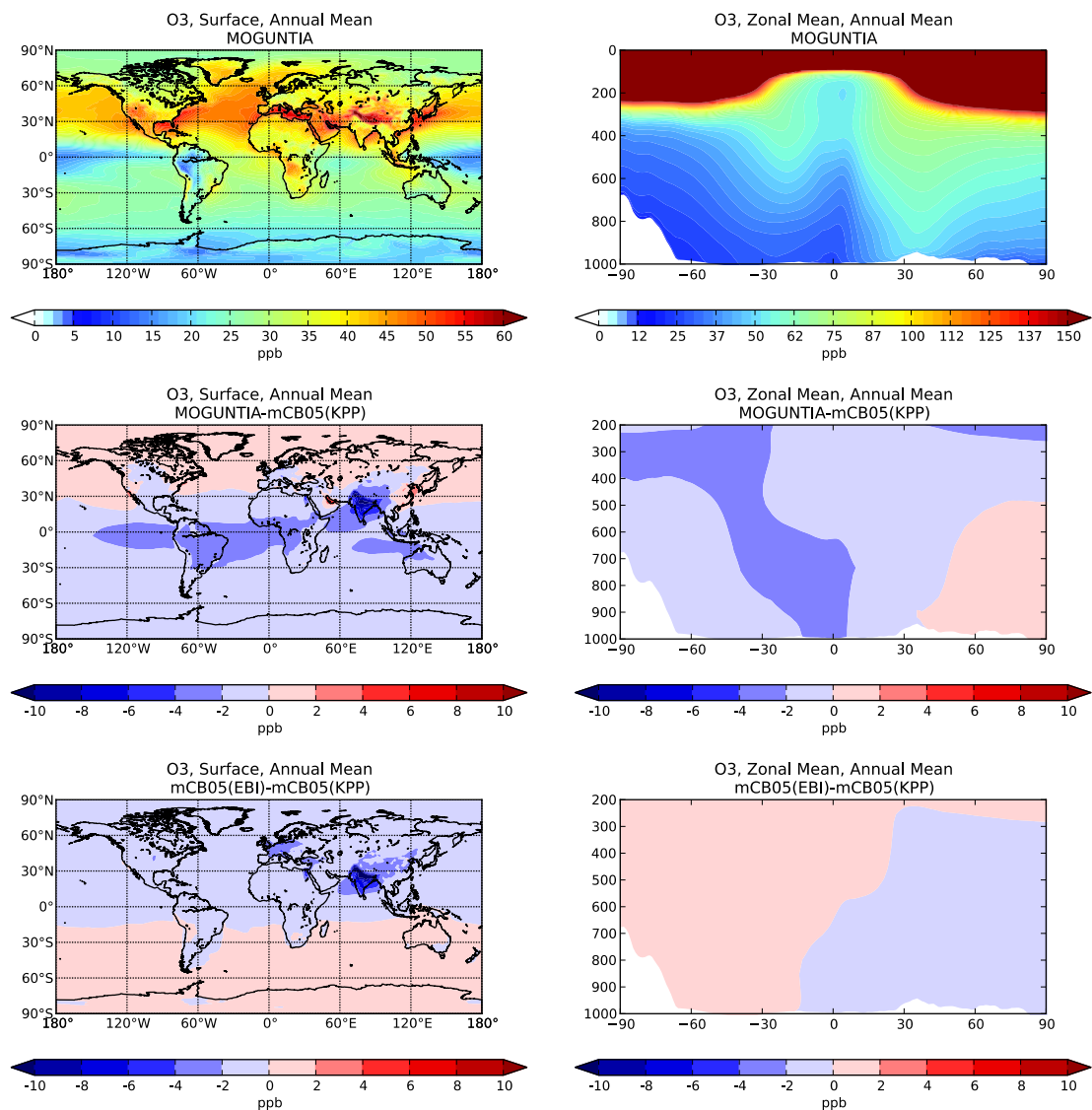

Figure 1: Simulated annual mean surface (left columns) and zonal mean (right columns) O₃ mixing ratios (ppb) for the MOGUNTIA chemistry scheme for the year 2006 (a,b), and the respective differences compared to mCB05(KPP) (c,d); the surface and zonal mean absolute differences between mCB05(KPP) and mCB05(EBI) are also presented (e,f).

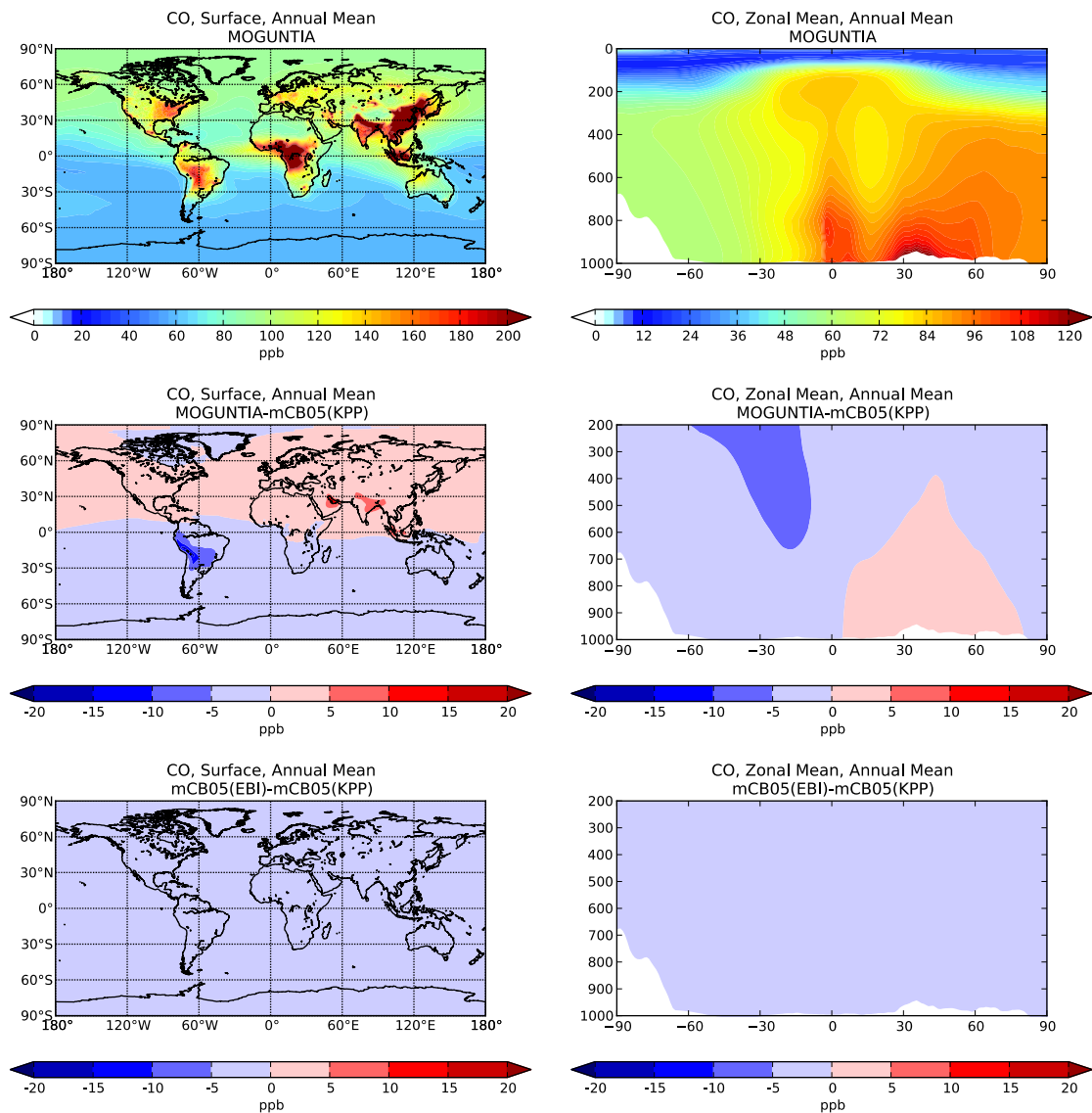

Figure 2: Simulated annual mean surface (left columns) and zonal mean (right columns) CO mixing ratios (ppb) for the MOGUNTIA chemistry scheme for the year 2006 (a,b), and the respective differences compared to mCB05(KPP) (c,d); the surface and zonal mean absolute differences between mCB05(KPP) and mCB05(EBI) are also presented (e,f).

Trop. NO₂ columns / OMI / 2006

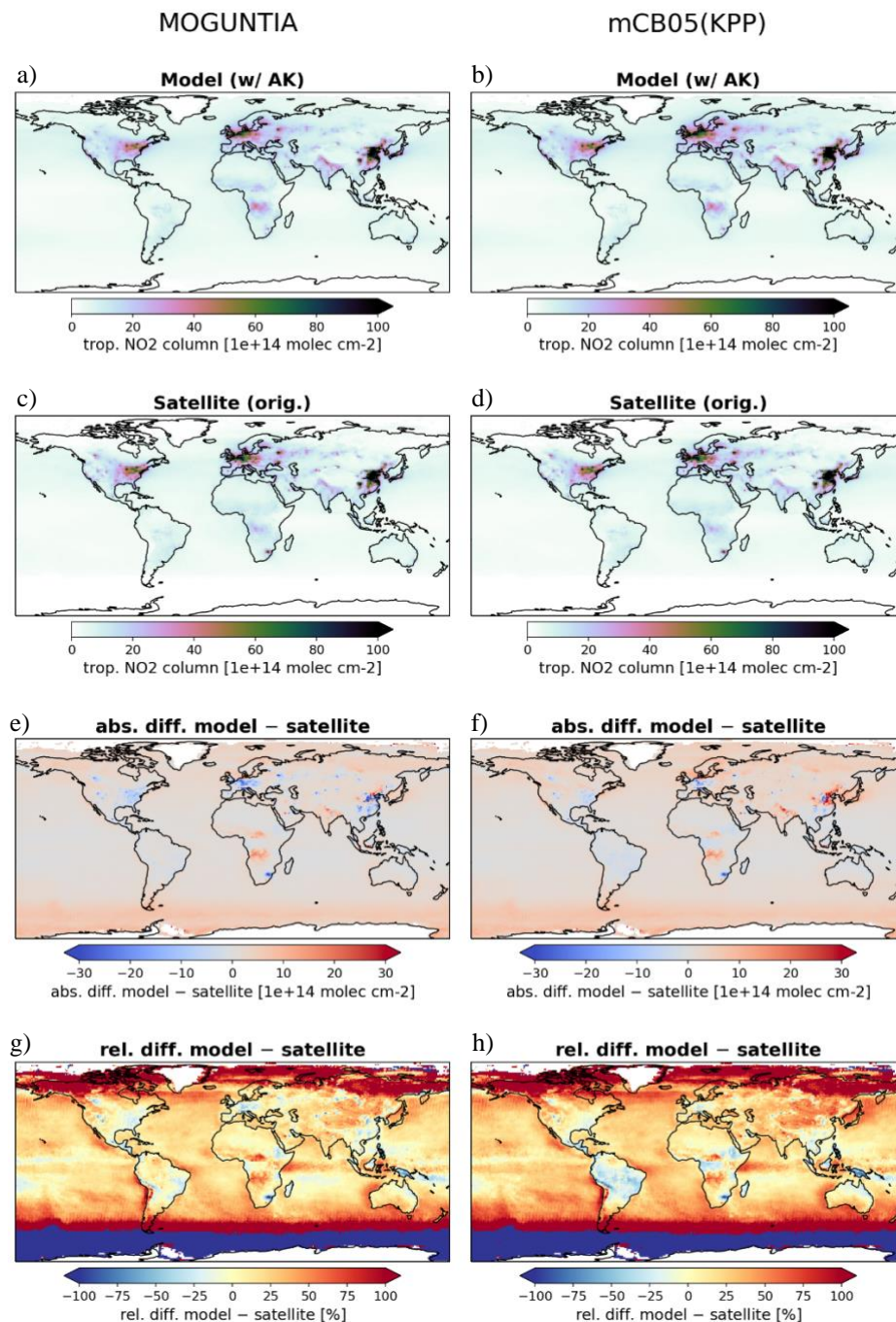

Figure 3: Annual mean comparison of tropospheric NO₂ vertical columns (molecules cm⁻²) for the two chemistry schemes MOGUNTIA and mCB05(KPP) (a,b), against the Ozone Monitoring Instrument (OMI) satellite data (c,d), using the respective averaging kernel information for 2006. The absolute (e,f) and relative (g,h) differences are also presented.

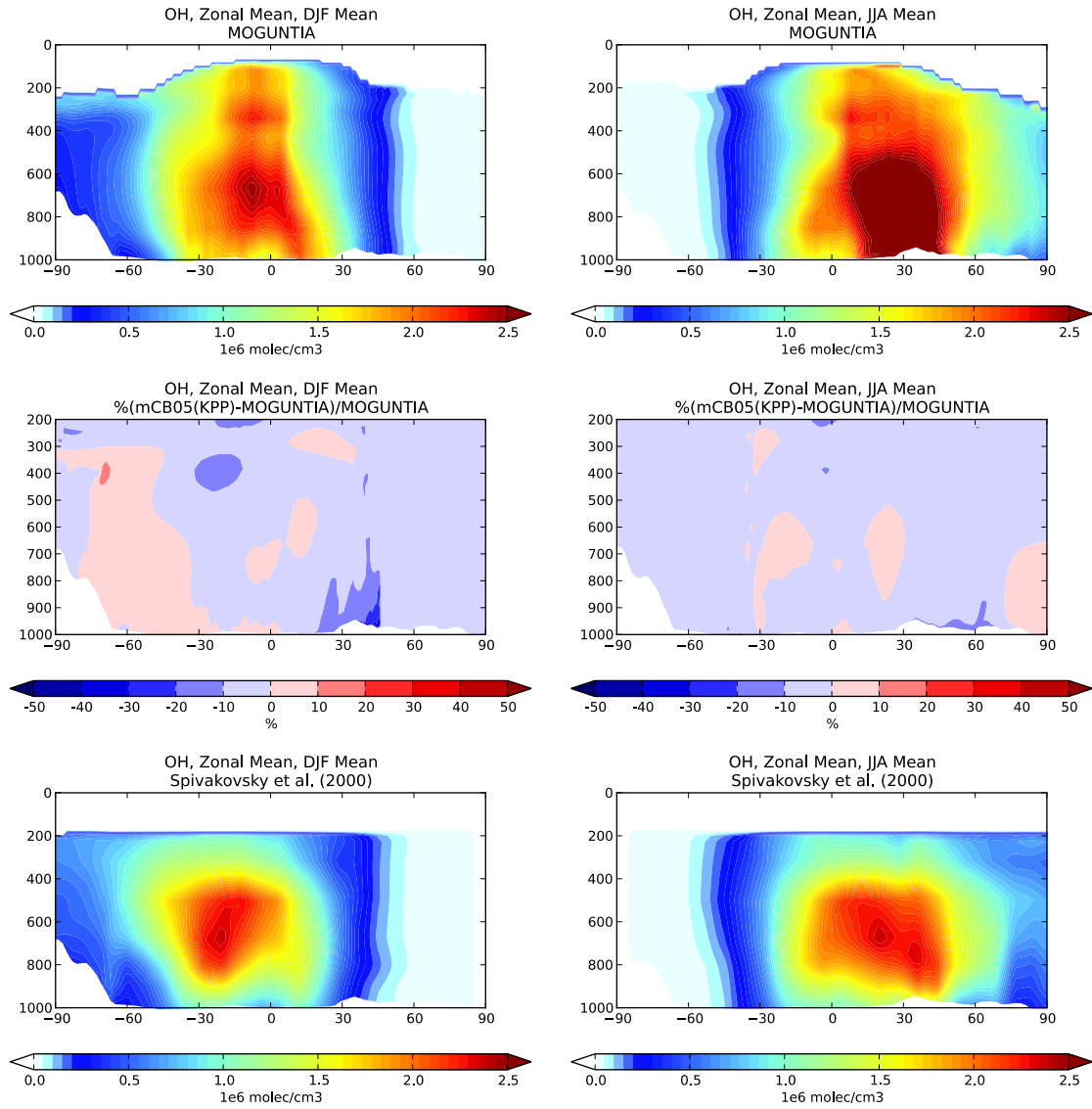

Figure 4: Zonal mean OH mixing ratios for December-January-February (DJF; left) and June-July-August (JJA; right) 2006, as simulated by the TM5-MP model with the MOGUNTIA chemistry scheme (top), the differences (%) between the mCB05(KPP) and the MOGUNTIA chemical configuration (middle), and the optimized climatological average from Spivakovsky et al. (2000), up to 200 hPa (bottom).

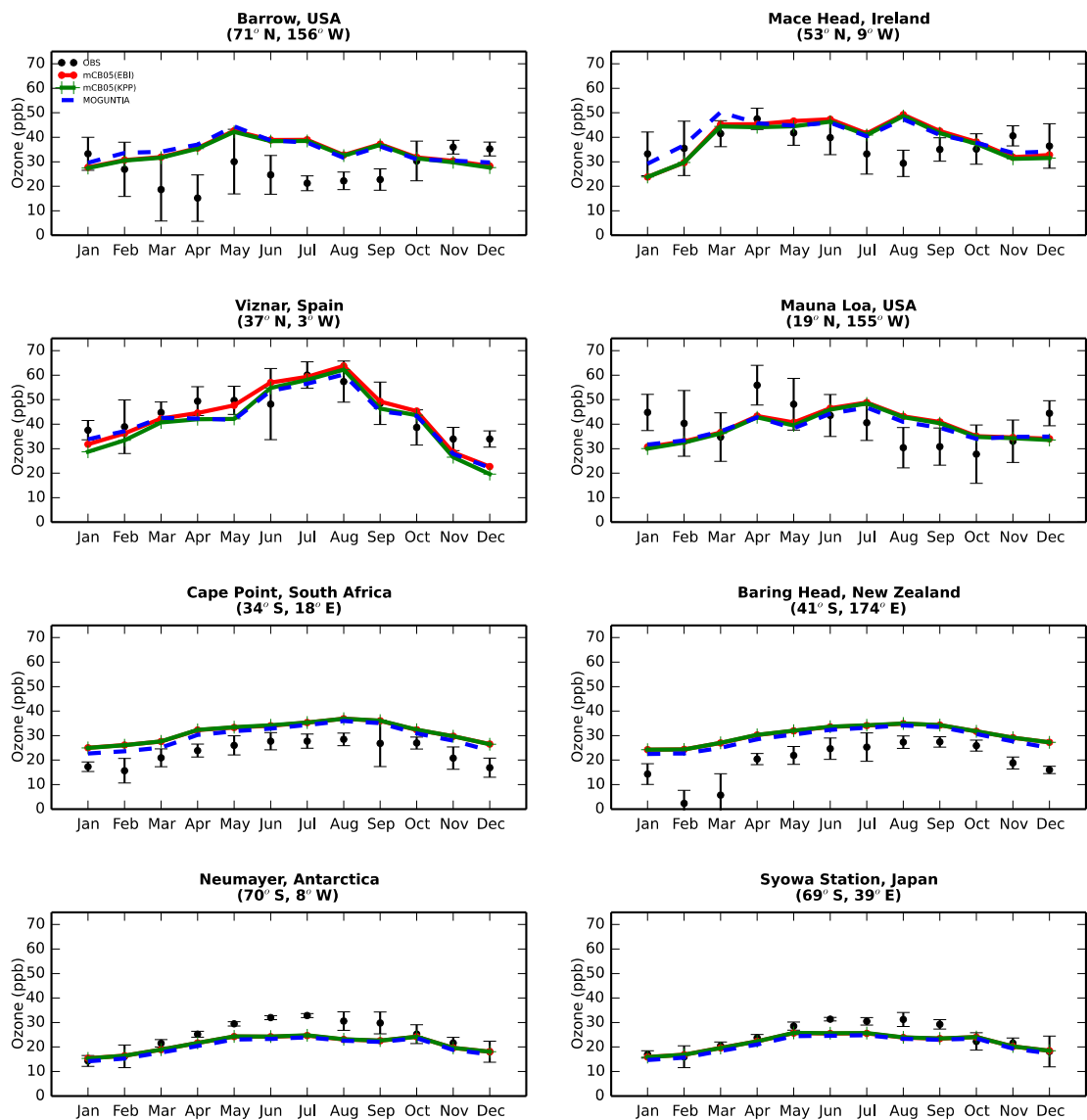

Figure 5: Monthly mean comparison of TM5-MP surface O₃ (ppb) against surface observations (black line) from EMEP and WOUDC databases for the two chemistry schemes, mCB05(KPP) (green line) and MOGUNTIA (blue line), using co-located model output for 2006 sampled at the measurement times; error bars indicate the standard deviation in the monthly means. For comparison, model results of the mCB05 with the EBI solver (red line) are also presented.

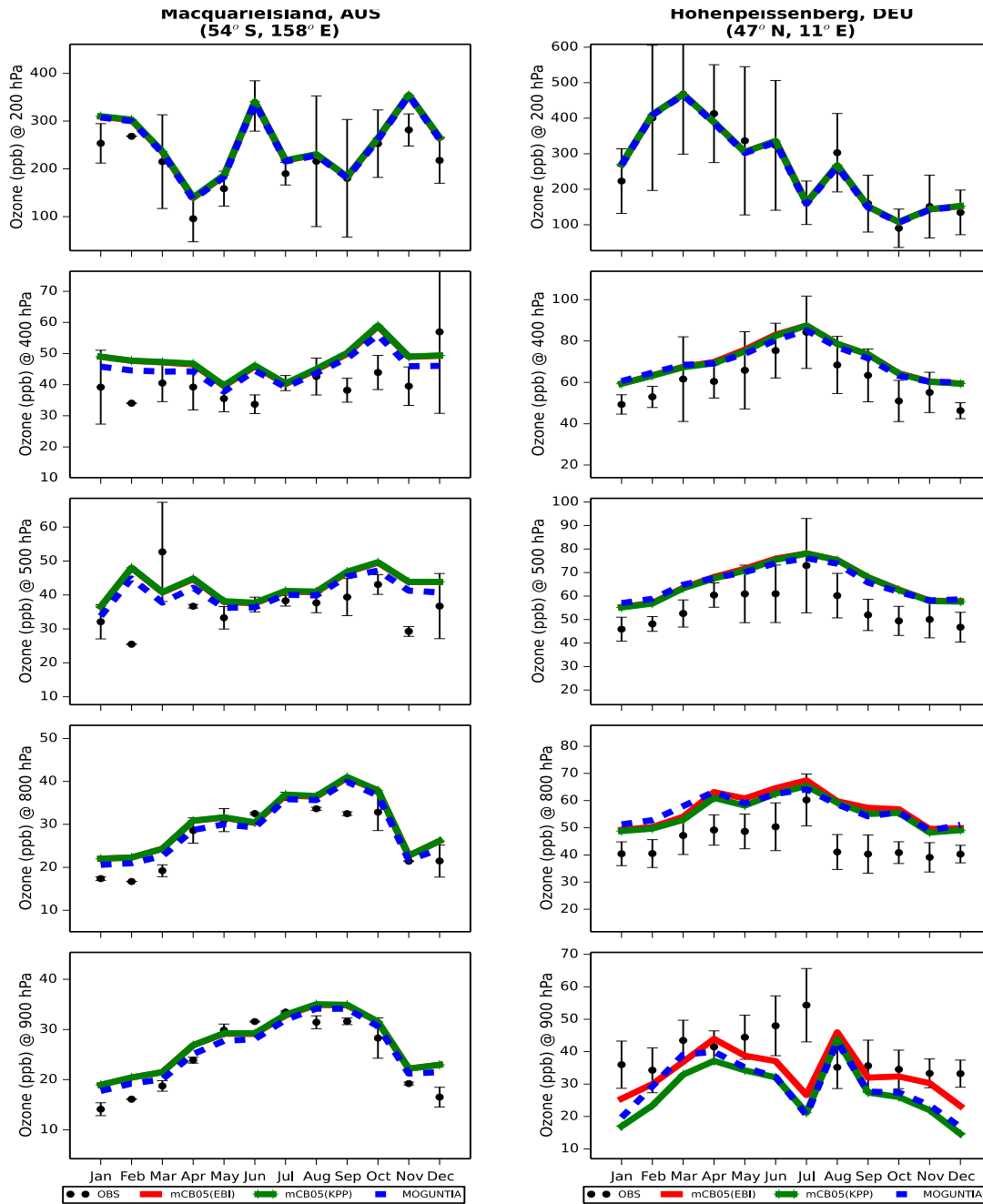

Figure 6: Monthly mean comparison of TM5-MP O₃ (ppb) against sonde observations (black dots, mean and standard deviation) at a) Hohenpeissenberg and b) Macquarie Island, for different pressure levels (900; 800; 500; 400; 200 hPa) for the two chemistry schemes, mCB05(KPP) (green line) and MOGUNTIA (blue line), using co-located model output for 2006 sampled at the measurement times; error bars indicate the standard deviation in the monthly means. For comparison, the results of mCB05 with the EBI solver (red line) are also presented.

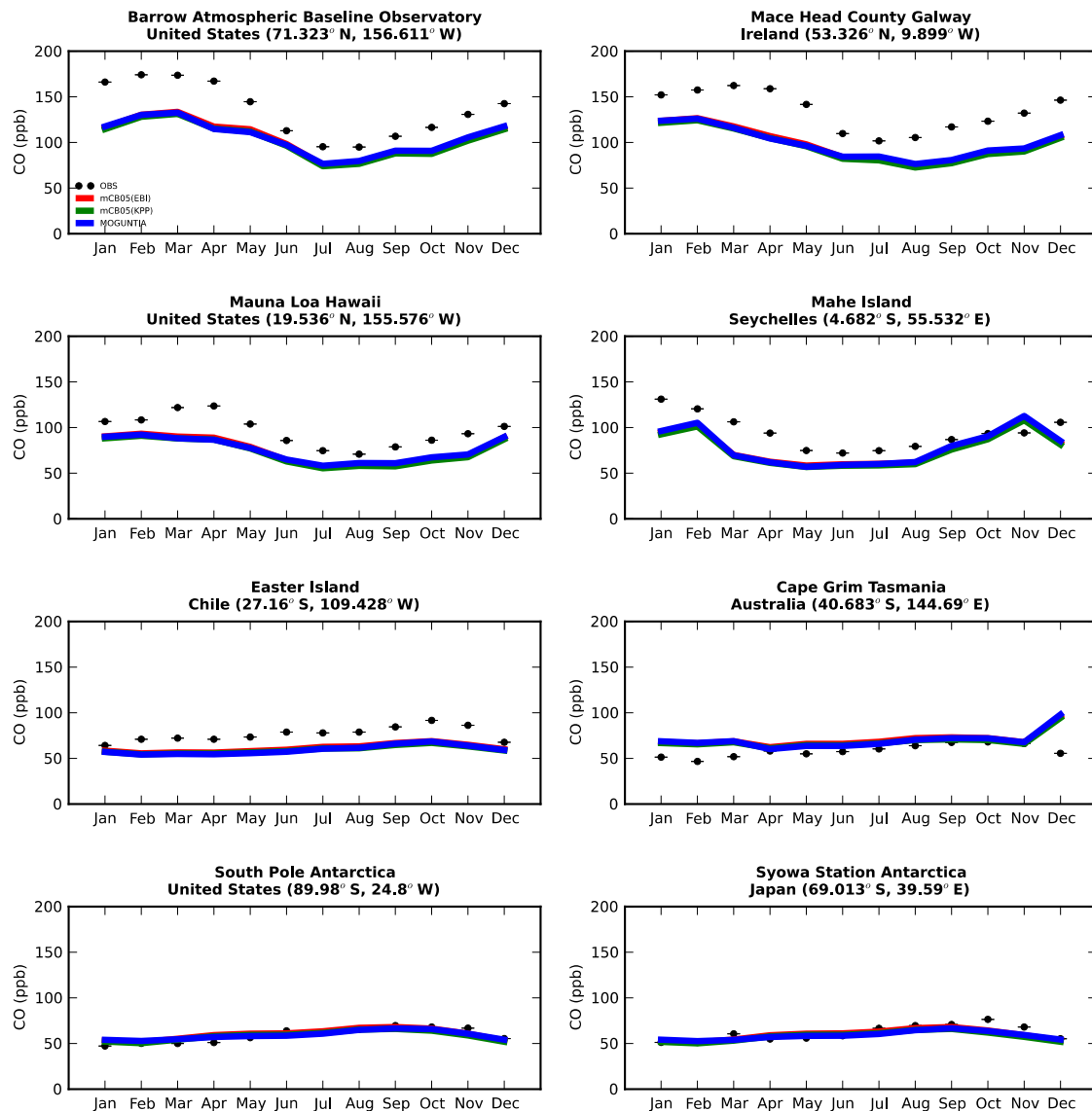

Figure 7: Monthly mean comparison of TM5-MP surface CO (ppb) against flask measurements (black line) for the two chemistry schemes, mCB05(KPP) (green line) and MOGUNTIA (blue line), using co-located model output for 2006 sampled at the measurement times; error bars indicate the standard deviation in the monthly means. For comparison, model results of the mCB05 with the EBI solver (red line) are also presented.

CO columns / MOPITT / 2006

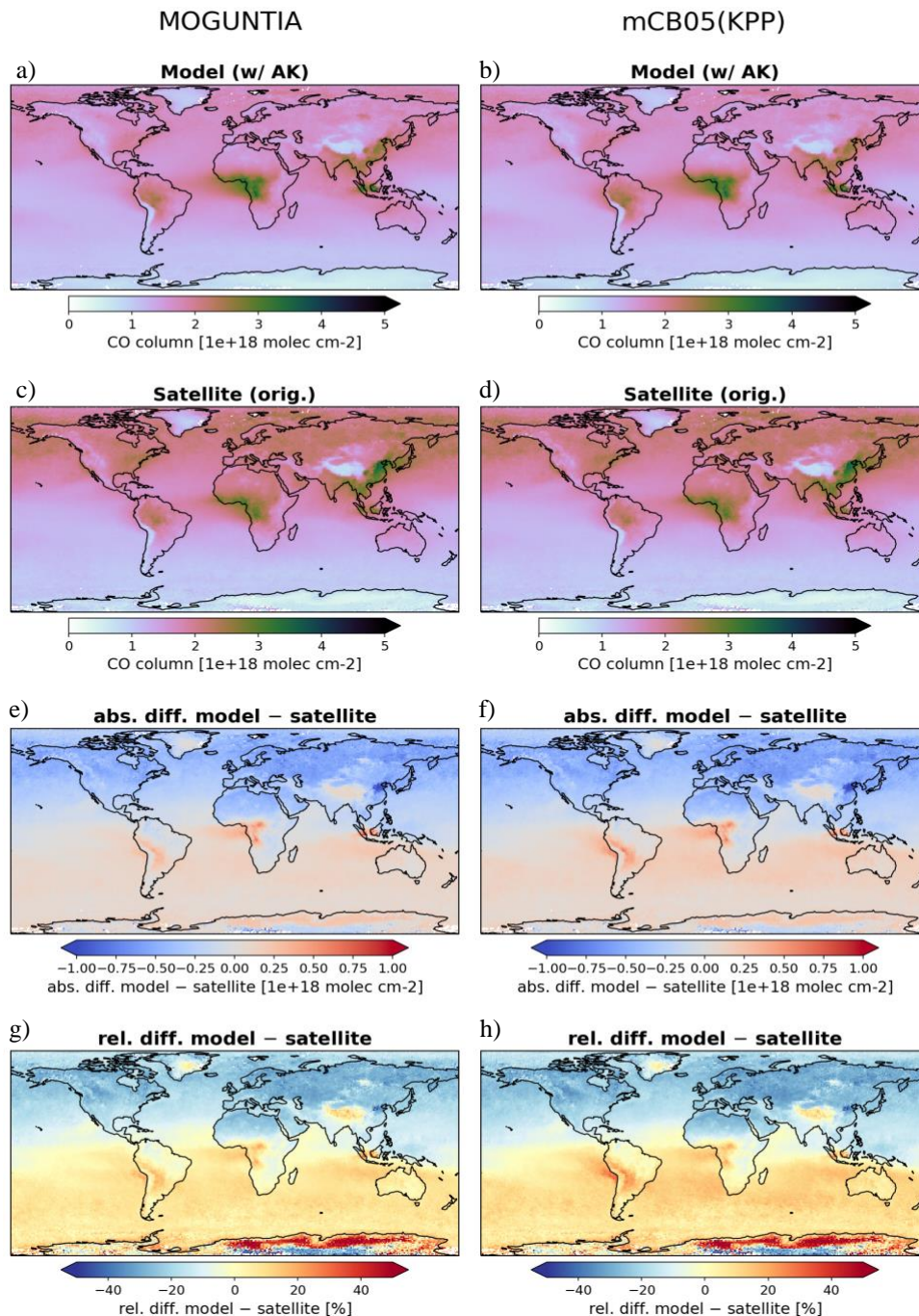

Figure 8: Annual mean comparison of total CO vertical columns (molecules cm^{-2}) for the two chemistry schemes of TM5-MP, MOGUNTIA and mCB05(KPP) (a,b), against MOPITT satellite data (c,d), using the respective averaging kernel information for 2006. The absolute (e,f) and relative (g, h) differences are also presented.

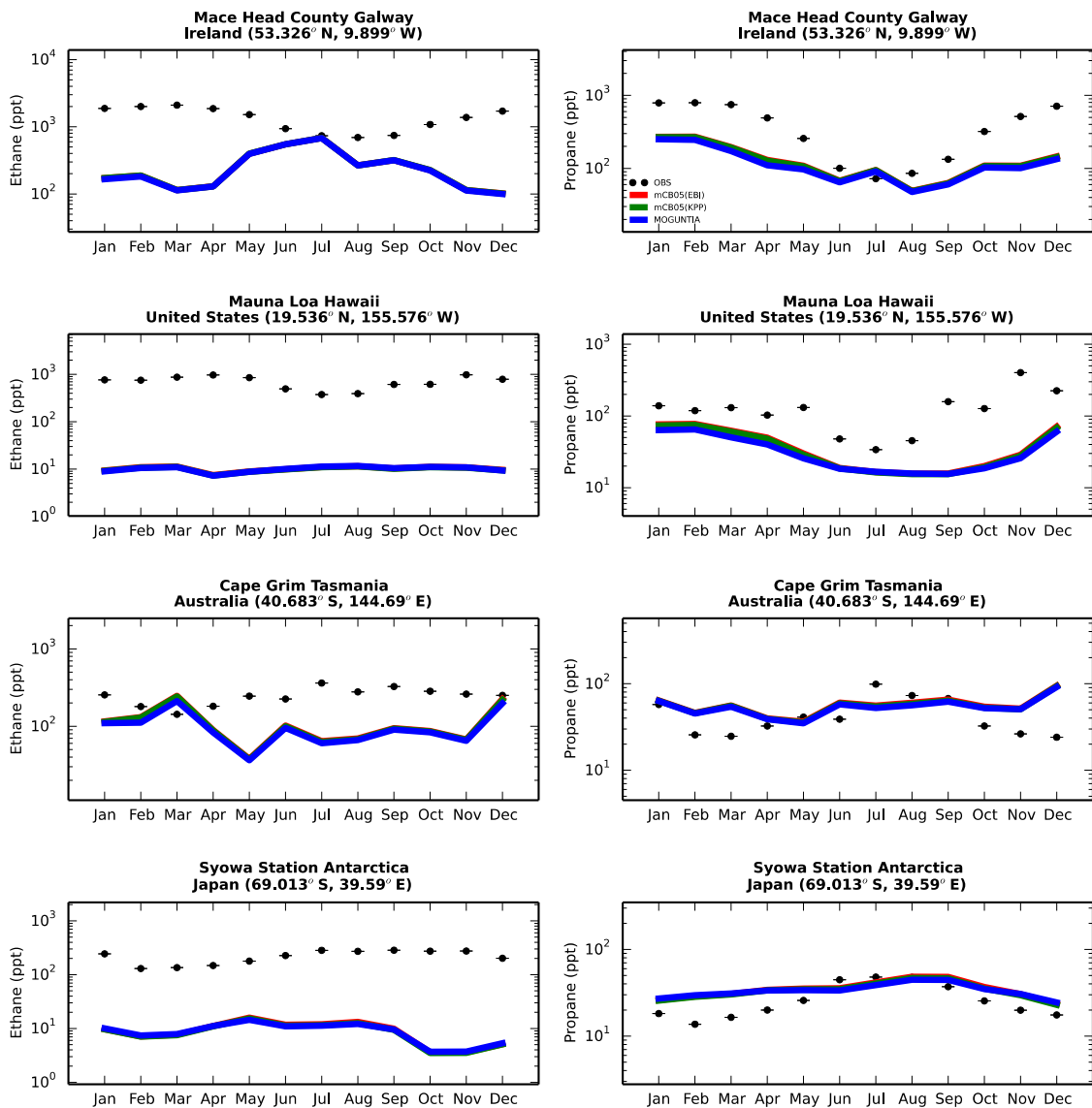

Figure 9: Monthly mean comparison of TM5-MP surface C_2H_6 (left column) and C_3H_8 (right column) against flask measurements (black dots) in ppt for the two chemistry schemes, mCB05(KPP) (green line) and MOGUNTIA (blue line), using co-located model output for 2006 sampled at the measurement times; error bars indicate the standard deviation in the monthly means. For comparison, model results of the mCB05 with the EBI solver (red line) are also presented.

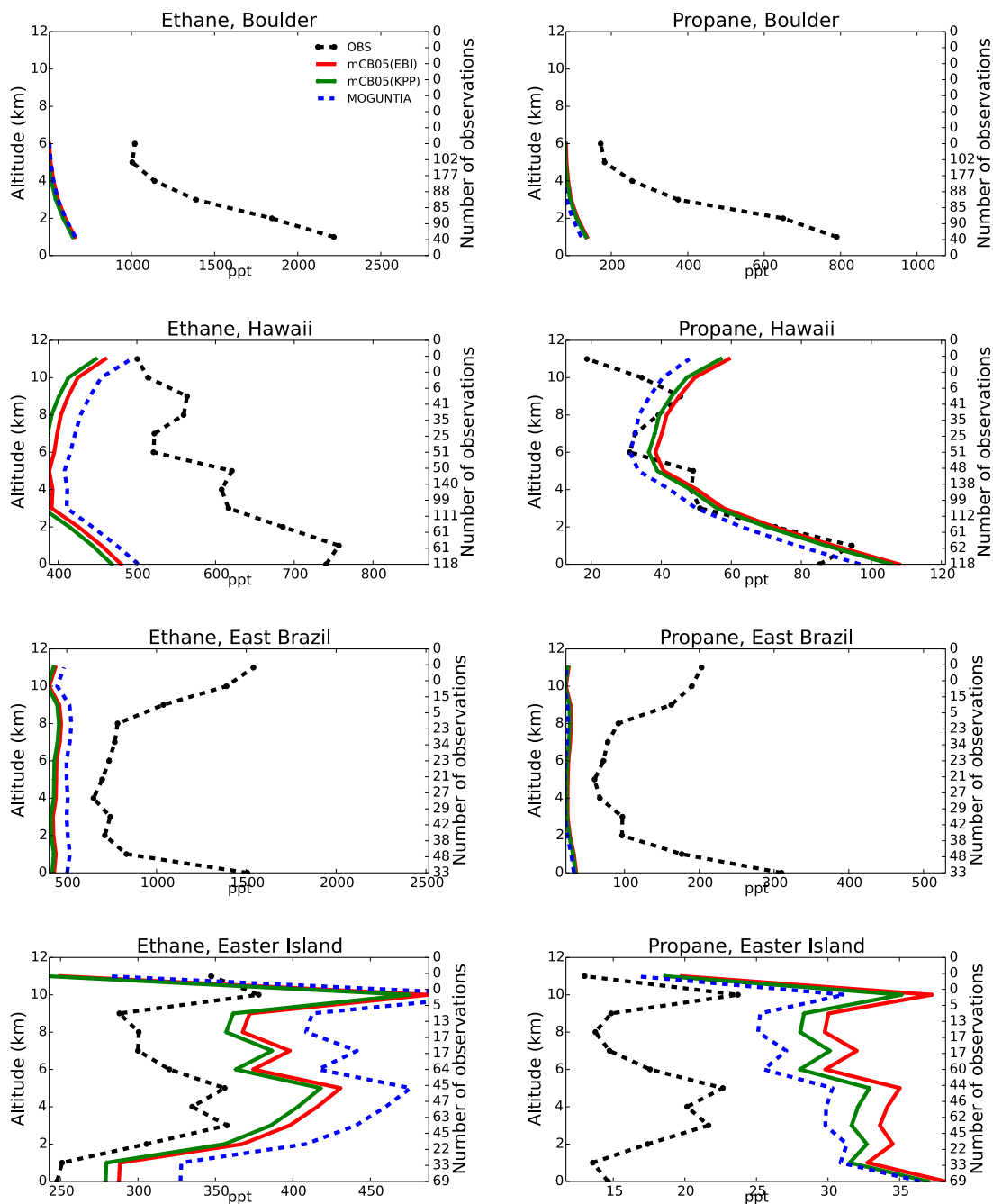

Figure 10: Comparison of TMS-MP vertical profiles (in km) of C_2H_6 (left column) and C_3H_8 (right column) against aircraft observations (black line) in ppt, for the two chemistry schemes, mCB05(KPP) (green line) and MOGUNTIA (blue line), using co-located model output for 2006 sampled at the measurement times; error bars indicate the standard deviation. For comparison, model results of the mCB05 with the EBI solver (red line) are also presented. The numbers on the right vertical axis indicate the number of available measurements.

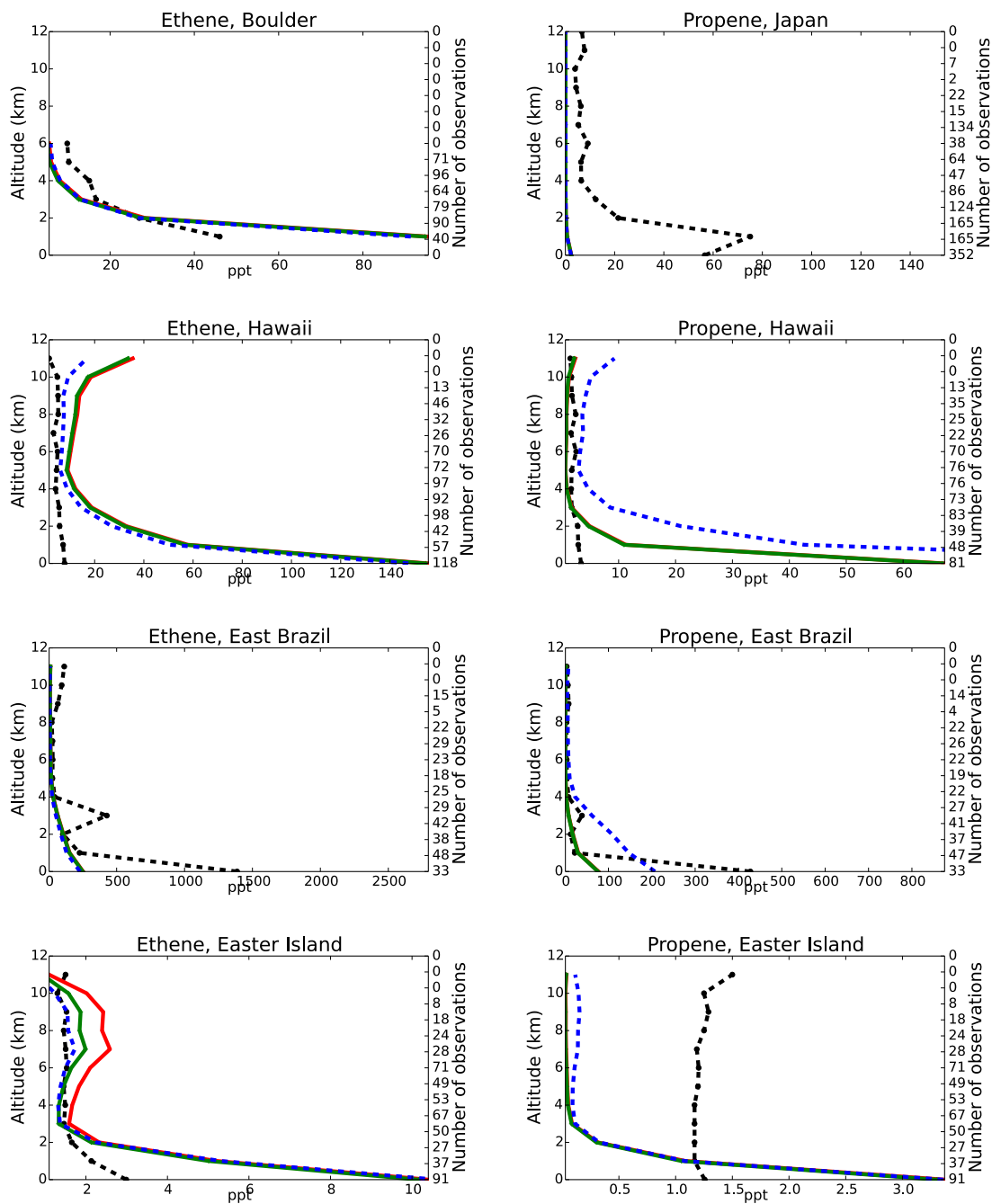

Figure 11: Comparison of TMS-MP vertical profiles (in km) of C_2H_4 (left column) and C_3H_6 (right column) against aircraft observations (black line) in ppt, for the two chemistry schemes, mCB05(KPP) (green line) and MOGUNTIA (blue line), using co-located model output for 2006 sampled at the measurement times; error bars indicate the standard deviation. For comparison, model results of the mCB05 with the EBI solver (red line) are also presented. The numbers on the right vertical axis indicate the number of available measurements.