



Evaluation of global ocean–sea-ice model simulations based on the experimental protocols of the Ocean Model Intercomparison Project phase 2 (OMIP-2)

Hiroyuki Tsujino¹, L. Shogo Urakawa¹, Stephen M. Griffies^{2,3}, Gokhan Danabasoglu⁴, Alistair J. Adcroft^{3,2}, Arthur E. Amaral⁵, Thomas Arsouze⁵, Mats Bentsen⁶, Raffaele Bernardello⁵, Claus W. Böning⁷, Alexandra Bozec⁸, Eric P. Chassignet⁸, Sergey Danilov⁹, Raphael Dussin², Eleftheria Exarchou⁵, Pier Giuseppe Fogli¹⁰, Baylor Fox-Kemper¹¹, Chuncheng Guo⁶, Mehmet Ilicak^{12,6}, Doroteaciro Iovino¹⁰, Who M. Kim⁴, Nikolay Koldunov^{13,9}, Vladimir Lapin⁵, Yiwen Li^{14,15}, Pengfei Lin^{14,15}, Keith Lindsay⁴, Hailong Liu^{14,15}, Matthew C. Long⁴, Yoshiki Komuro¹⁶, Simon J. Marsland¹⁷,
10 Simona Masina¹⁰, Aleksi Nummelin⁶, Jan Klaus Rieck⁷, Yohan Ruprich-Robert⁵, Markus Scheinert⁷,
Valentina Sicardi⁵, Dmitry Sidorenko⁹, Tatsuo Suzuki¹⁶, Hiroaki Tatebe¹⁶, Qiang Wang⁹, Stephen G. Yeager⁴, Zipeng Yu^{14,15}

¹JMA Meteorological Research Institute (MRI), Tsukuba, Ibaraki, Japan

²NOAA Geophysical Fluid Dynamics Laboratory (GFDL), Princeton, NJ 08542, USA

15 ³Princeton University Atmospheric and Oceanic Sciences Program, Princeton, NJ 08540, USA

⁴National Center for Atmospheric Research (NCAR), Boulder, CO, USA

⁵Barcelona Supercomputing Center, Barcelona, Spain

⁶NORCE Norwegian Research Centre, Bjerknes Centre for Climate Research, Bergen, Norway

⁷GEOMAR Helmholtz Centre for Ocean Research, Kiel, Germany

20 ⁸Center for Ocean-Atmosphere Prediction Studies (COAPS), Florida State University, Tallahassee, FL, USA

⁹Alfred-Wegener-Institut Helmholtz-Zentrum für Polar- und Meeresforschung (AWI), Bremerhaven, Germany

¹⁰Ocean Modeling and Data Assimilation Division, Centro Euro-Mediterraneo sui Cambiamenti Climatici, Bologna, Italy

¹¹Department of Earth, Environmental, and Planetary Sciences, Brown University, Providence, RI, USA

¹²Eurasia Institute of Earth Sciences, Istanbul Technical University, Istanbul, Turkey

25 ¹³MARUM-Center for Marine Environmental Sciences, Bremen, Germany

¹⁴LASG, Institute of Atmospheric Physics, Chinese Academy of Sciences, Beijing 100029, China

¹⁵College of Earth and Planetary Sciences, University of Chinese Academy of Sciences, Beijing 100049, China

¹⁶Japan Agency for Marine-Earth Science and Technology (JAMTEC), Yokohama, Japan

¹⁷CSIRO Oceans and Atmosphere, Aspendale, Australia

30 *Correspondence to:* Hiroyuki Tsujino (htsujino@mri-jma.go.jp)

Abstract. We present a new framework for global ocean–sea-ice model simulations based on phase 2 of the Ocean Model Intercomparison Project (OMIP-2), making use of the JRA55-do atmospheric dataset. We motivate the use of OMIP-2 over the framework for the first phase of OMIP (OMIP-1), previously referred to as the Coordinated Ocean–ice Reference Experiments (CORE), via the evaluation of OMIP-1 and OMIP-2 simulations from eleven (11) state-of-the-science global
35 ocean–sea-ice models. In the present evaluation, multi-model means are calculated separately for the OMIP-1 and OMIP-2 simulations and overall performances are assessed considering metrics commonly used by ocean modelers. Many features are very similar between OMIP-1 and OMIP-2 simulations, and yet we also identify key improvements in transitioning from



OMIP-1 to OMIP-2. For example, the sea surface temperature of the OMIP-2 simulations reproduce the observed global warming during the 1980s and 1990s, as well as the warming hiatus in the 2000s and the more recent accelerated warming, which were absent in OMIP-1, noting that OMIP-1 forcing stopped in 2009. A negative bias in the sea-ice concentration in summer of both hemispheres in OMIP-1 is significantly reduced in OMIP-2. The overall reproducibility of both seasonal and interannual variations in sea surface temperature and sea surface height (dynamic sea level) is improved in OMIP-2. Many of the remaining common model biases may be attributed either to errors in representing important processes in ocean–sea-ice models, some of which are expected to be reduced by using finer horizontal and/or vertical resolutions, or to shared biases in the atmospheric forcing. In particular, further efforts are warranted to reduce remaining biases in OMIP-2 such as those related to the erroneous representation of deep and bottom water formations and circulations. We suggest that such problems can be resolved through collaboration between those developing models (including parameterizations) and forcing datasets.

1 Introduction

The Ocean Model Intercomparison Project (OMIP) was endorsed by the phase 6 of the World Climate Research Programme (WCRP) Coupled Model Intercomparison Project (CMIP6; Eyring et al., 2016). It was proposed by an international group of ocean modelers and analysts involved in the development and analysis of global ocean–sea-ice models that are used as components of the climate and earth system models participating in CMIP6. OMIP consists of physical (Griffies et al., 2016) and biogeochemical (Orr et al., 2017) parts. The physical part of CMIP6-OMIP has been organized by the Ocean Model Development Panel (OMDP) of the WCRP core program Climate and Ocean Variability, Predictability, and Change (CLIVAR). Prior to OMIP, the group developed the Coordinated Ocean–ice Reference Experiments (COREs) framework and comprehensively assessed the performance of global ocean–sea-ice models (Griffies et al., 2009; Danabasoglu et al., 2014, Griffies et al., 2014, Downes et al., 2015, Farneti et al., 2015, Danabasoglu et al., 2016, Wang et al., 2016a; 2016b, Ilicak et al., 2016, Tseng et al., 2016, Rahaman et al., 2020). CORE has successfully evolved into phase 1 of the physical part of OMIP (OMIP-1). The framework of CORE has provided ocean modelers with both a common facility to perform global ocean–sea-ice model simulations and a useful benchmark for evaluating simulations in comparison with other models and observations.

The essential element facilitating OMIP is the atmospheric and river runoff forcing datasets for computing boundary fluxes needed to drive global ocean–sea-ice models. CORE / OMIP-1 make use of the dataset documented by Large and Yeager (2009). The Large and Yeager (2009) dataset consists of surface atmospheric states based on the National Centers for Environmental Prediction / National Center for Atmospheric Research atmospheric reanalysis (Kalnay et al., 1996; Kistler et al., 2001), also comprising surface downward radiation based on ISCCP-FD (Zhang et al., 2004), hybrid precipitation based on several sources, and the river runoff based on Dai and Trenberth (2009). The datasets and protocols for computing boundary fluxes are designed to study climate mean and variability during the late 20th and early 21st centuries.



The Large and Yeager (2009) forcing dataset has not been updated since 2009 because of the discontinuation of ISCCP-
70 FD. Hence that forcing only covers the period from 1948 to 2009. Since its release, various state-of-the-science atmospheric
reanalysis products have been produced. Requests for updating the CORE forcing dataset based on these newer atmospheric
reanalyses have naturally emerged. To update the forcing dataset and improve the experimental infrastructure, Tsujino et al.
(2018) developed a surface-atmospheric dataset based on Japanese 55-year atmospheric reanalysis (JRA-55; Kobayashi et al.,
2015), referred to as JRA55-do, under the guidance and support of CLIVAR-OMDP. The JRA55-do forcing dataset has been
75 endorsed under the protocols for phase 2 of CMIP6-OMIP (OMIP-2). It currently covers the period from 1958 to 2018 with
planned annual updates. Relative to CORE, the JRA55-do forcing has an increased temporal frequency (from 6 hours to 3
hours) and refined horizontal resolution (from 1.875° to 0.5625°). In developing JRA55-do forcing, various atmospheric
states of JRA-55 have been adjusted to match reference states based on observations or the ensemble means of atmospheric
reanalysis products, as explained in detail by Tsujino et al. (2018). This approach leads to surface atmospheric forcing fields
80 based on a single reanalysis product (JRA-55) that are more self-consistent than the previous CORE effort. The continental
river discharge is provided by a river-routing model forced by river runoff from the land-surface component of JRA-55 with
adjustments to ensure similar long-term variabilities as seen in the CORE dataset (Suzuki et al., 2018). Discharge of ice-
sheets and glaciers from Greenland (Bamber et al., 2012; Bamber et al., 2018) and Antarctica (Depoorter et al., 2013) are
also incorporated.

85 As a contribution to CMIP6-OMIP, we present an evaluation of the response of CMIP6-class global ocean–sea-ice models
to the JRA55-do forcing dataset. Our evaluation takes the form of a comparison between OMIP-1 and OMIP-2 simulations
using metrics commonly adopted in the evaluation of global ocean–sea-ice models to assess their biases. As a result, the
present comparison offers an update to the benchmarks for evaluating global ocean–sea-ice simulations. In this first
coordinated evaluation of OMIP-2 simulations we also identify possible directions for revising OMIP-2 by generating
90 further improvements in the forcing dataset (JRA55-do) and experimental protocols.

In organizing and conducting this model intercomparison project, we use Atmospheric Model Intercomparison Project
(AMIP; Gates et al., 1999) as a guide. In the present assessment, it is beyond our scope to penetrate into any particular aspect
of individual models or specific ocean processes and climatic events. This approach thus offers a glimpse rather than an in-
depth view of the many elements of ocean–sea-ice model performance. Our presentation of the performance of a wide
95 variety of ocean climate models forced by two kinds of atmospheric datasets allows us to establish the state-of-the-science
for global ocean–sea-ice modeling in the year 2020.

Note that two companion papers complement aspects of the present assessment of forcing datasets and model
performances. Chassignet et al. (2020) compare four pairs of low- and high-resolution ocean and sea-ice simulations forced
for one cycle of the JRA55-do dataset to isolate the effects of horizontal resolutions on simulated ocean climate variables.
100 The all four low-resolution models (FSU-HYCOM, CESM-POP, AWI-FESOM, and CAS-LICOM3, see Table 1) used by
Chassignet et al. (2020) participate in the present study. Stewart et al. (2020) propose repeat year forcing datasets derived
from the JRA55-do dataset by identifying 12-month periods (not necessarily a single calendar year) that are most neutral in



terms of major climate modes of variability. Each of several candidate periods is used repeatedly to force three CMIP6-class global ocean–sea-ice models for 500 years and simulation results are compared. Two models (CESM-POP and MRI.COM) participate in the present study.

This paper is organized as follows. Section 2 describes the design of the comparison and the experimental protocols for each of the OMIP-1 and OMIP-2 simulations. Section 3 compares spin-up behavior of participating models. Section 4 compares the simulations with contemporary climate. Interannual variability of the last cycle of the simulations are evaluated in section 5. Section 6 provides some statistical assessments of model performance. Section 7 provides a summary and conclusions.

Appendices offer details relevant to the present assessment. Appendix A presents brief descriptions of the models and experiments of the eleven (11) participating groups. Appendix B presents some sensitivity studies to help understand the present assessment and guide future revisions of forcing datasets and protocols. Appendix C describes observational datasets used in this evaluation. Appendix D presents mathematical formulations for the statistical assessments performed in Section 6.

2 Design of evaluation of the new framework

One of the main purposes of ocean–sea-ice model simulations forced with a realistic history of surface atmospheric state is to reproduce the contemporary ocean climate. CMIP6-OMIP aims to facilitate such efforts and to provide a benchmark for assessing the simulation quality. Here we conduct a general assessment of global ocean–sea-ice model simulations under a new framework by considering two different atmospheric forcing datasets, OMIP-1 (CORE) and OMIP-2 (JRA55-do), with contributing models using the same configuration for each dataset.

2.1 OMIP-1 Protocol

The protocol for the OMIP-1/CORE-forced simulation is detailed in Griffies et al. (2016), and requires five repeated cycles of the 62-year atmospheric forcing. However, in preliminary JRA55-do forced (OMIP-2) runs conducted by many modeling groups, decline and recovery of the Atlantic meridional overturning circulation (AMOC) occurred during the first few cycles before it reached a quasi-steady state. We thus found it necessary to perform no less than six cycles of the forcing for JRA55-do, with the 4th through 6th cycles (that is, the last three cycles) suitable for studying the uptake and spread of anthropogenic greenhouse gases under the protocols of the biogeochemical part of OMIP (Orr et al., 2017). Hence, to facilitate a comparison of the behaviors between OMIP-1 and OMIP-2, each model here is run for six cycles under both forcing, rather than the five cycles originally proposed by Griffies et al. (2016). For OMIP-1, the experiment results in a 372-year simulation comprised of six cycles of the 62-year (1948–2009) CORE forcing from Large and Yeager (2009). In addition to atmospheric and river runoff forcing, we restored sea surface salinity to the monthly climatology provided by CORE, with restoring details, e.g., its strength, determined by the individual modeling groups. Computation of the surface



turbulent fluxes of momentum, heat, and freshwater follows the method detailed by Large and Yeager (2009). In particular,
135 we note that the flux calculations use the relative winds obtained by subtracting the full ocean surface currents from the
surface winds.

2.2 OMIP-2 Protocol

The protocol for the OMIP-2 simulations follows the OMIP-1 protocol yet with a few deviations. The simulation length is
366-years as realized by repeating six cycles of the 61-year (1958–2018) JRA55-do forcing dataset v1.4.0 (Tsujino et al.,
140 2018). Appendix B1 discusses the results of using common periods (1958–2009) of OMIP-1 and OMIP-2 to force a subset
of models to understand whether the difference in the forcing periods between OMIP-1 and OMIP-2 simulations has any
implications for model performances. Sea surface salinity restoring is based on monthly climatology of the upper 10 m
averaged sea surface salinity from WOA13v2 (Zweng et al., 2013). Though it is recommended to use formulae for the
properties of moist air as presented by Tsujino et al. (2018), we do not impose this condition on all participating groups.
145 Sensitivity to this setting is reported for the MRI model in Appendix B2.

Regarding the calculation of relative winds in the surface flux computations, we do not set a specified protocol for what
fraction, if any, of the ocean surface currents should be included. The reasons behind this approach are briefly explained
below, with more details presented in Appendix B3. There has been recent process-based research aimed at uncovering the
mechanisms that lead to imprints of ocean surface current on the atmospheric winds via air-sea coupling (Renault et al., 2016,
150 2017, 2019b). Correspondingly, there is active research in determining how best to force an ocean model with prescribed
atmospheric winds (Renault et al., 2019a, 2019c). For example, the wind speed correction approach proposed by Renault et
al. (2016) acknowledges the imprint of the ocean currents on the surface winds in an ocean–sea-ice model (uncoupled from
an atmospheric model). This approach is realized by introducing a dimensionless parameter α that can be set between [0, 1]
when computing the vector velocity difference $\Delta\vec{U} = \vec{U}_a - \alpha\vec{U}_o$, where \vec{U}_a is the surface (atmospheric) absolute wind vector
155 without the imprint of the ocean current and \vec{U}_o is the surface oceanic current vector (usually the vector at the first model
level). The community has not reached a consensus about the way α should be imposed on ocean–sea-ice models.

There also remains ambiguity as to what is represented by the prescribed winds depending on the way they are
constructed from the satellite-based and reanalysis atmospheric wind products. This ambiguity becomes an issue with the
OMIP-2 dataset. First, its wind field is based on the JRA-55 reanalysis, which assimilates scatterometer winds yet not
160 necessarily reproduces winds identical to scatterometer winds. Second, only the long-term mean JRA-55 winds are adjusted
with respect to the satellite-based winds. As a result, in the OMIP-2 (JRA55-do) forcing dataset, ocean current imprints on
winds are shown to be small, if not negligible, in short time scales (Abel, 2018). On the other hand, ocean current imprints
on long-term mean winds of the OMIP-2 (JRA55-do) forcing dataset have not been clarified yet.

Given these ambiguities and lack of a consensus in the community, the OMIP-2 protocol does not specify a value for α .
165 Nevertheless, it is preferable for the groups participating in CMIP6 to use the same value of α as in their CMIP6 climate



models. Because many CMIP6 climate models choose α as unity (i.e., full effects of ocean currents are included in the stress calculation), we suggested that participants in the present comparison paper also set $\alpha = 1$. Even so, it is premature at this time to recommend a specific protocol choice. Sensitivity to various approaches is reported in Appendix B3 by a subset of models in this study.

170 2.3 Model Assessment

Ocean models are known to exhibit a long-term drift after initialization even if they are initialized by modern estimates of temperature and salinity for the World Ocean (e.g., Figure 3 of Griffies et al., 2014). We look at the evolution of selected ocean climate metrics from the start of the integration and determine which metric becomes persistent between forcing cycles by the end (6th cycle) of the integration. Next, we assess the performance of the two forcing frameworks in
175 reproducing contemporary climate by comparing spatial distributions of long-term multi-model means to those of observations. To represent contemporary climate, we adopt the period 1980–2009. For some metrics, we use different periods depending on availability of reference datasets. Then, interannual variations and trends of important ocean climate indices are assessed. Finally, statistical assessments on overall performance of models are presented by following the approach taken by AMIP.

180 The diagnostic data needed to perform the above assessments are largely covered by Priority-1 diagnostics of OMIP provided by Griffies et al. (2016). The following additional diagnostics are requested by contributing groups, which can be generated based on the Priority-1 diagnostics.

- Vertically averaged temperature for 0 – 700 m, 0 – 2000 m, and 2000 m – bottom.
- Atlantic meridional overturning circulation (AMOC) maximum at 26.5°N.
- 185 • All diagnostics are gridded on a standard 1° latitude – 1° longitude grid with 33 depth levels, used by older versions (until WOA09) of the World Ocean Atlas datasets.

Description about the observationally based datasets used for model evaluation is presented in Appendix C.

Eleven (11) groups listed on Table 1 participated in this intercomparison paper, with details of model configurations and experiments summarized in Appendix A and Table A1. This is a small number of participating groups relative to more
190 than 60 models that registered for CMIP6-OMIP. The reason for using only a subset of models is that we here compare two simulations, with the OMIP-2 (JRA55-do v1.4) forcing only becoming available in 2018. Nonetheless, the chosen models well represent the diversity in ocean models as of 2020 in terms of modeling group locations (Asia, Europe, America) and model structures (vertical coordinates, horizontal grid structures, parameterizations, grid resolutions). Furthermore, the participating groups are not restricted to those formally participating in CMIP6. Considering that CMIP6 does not cover the
195 entire global ocean modelling in the world, it is appropriate to consider participation from a wider group than those directly contributing to CMIP6-OMIP. The contribution from CMIP6-OMIP participating groups will be eventually available from the ESGF. All the data used for this study, including data from those not participating in CMIP6, are available along with the scripts used to process the data.



3 Spin-up behavior of model simulations

200 We compare the spin-up behaviors of OMIP-1 and OMIP-2 simulations with a focus on multi-model ensemble means calculated separately for OMIP-1 and OMIP-2. In computing the ensemble means, we use the eight (8) models which performed the full 6-cycle simulations for both OMIP-1 (372 years) and OMIP-2 (366 years) to make a fair comparison. The three models that are not used in the ensemble means either performed 5-cycle for OMIP-1 or used slightly shorter periods (by one to two years) for forcing cycles before the last cycle in OMIP-1 or OMIP-2 (see also Table A1). See Figs. S1 to S9
205 for the result of individual models, including those that did not perform the full-length simulations.

Drifts of annual mean, global mean vertically averaged (potential) temperatures are depicted in Fig. 1 for four depth ranges (0 – 700 m, 0 – 2000 m, 2000 m – bottom, 0 m – bottom). For the multi-model ensemble mean (the rightmost column), temperatures relative to the initial states are depicted. In both OMIP-1 and OMIP-2, ensemble mean temperatures of the upper layer increase and those of the deep to bottom layer decrease relative to the initial states. Because of the
210 compensation between the upper and the lower layers, the temperature averaged over all depths only slightly decreases. Note that these features do not necessarily explain the behavior of individual models, as indicated by the large model spread. Indeed, there are models with increasing and decreasing temperatures even in the last cycle, with trends largely determined by the deep to bottom layers. The model spread keeps increasing in the deep to bottom layer (2000 m – bottom). On the other hand, for the upper layer (0 – 700 m), the drifts become small and the model spread even decreases after approximately
215 the third cycle in OMIP-1 and the fourth cycle in OMIP-2. OMIP-2 simulations give slightly higher temperature than OMIP-1 in the upper layer. Appendix B1 discusses the results of using common periods (1958–2009) for forcing OMIP-1 and OMIP-2 to understand whether the difference in the forcing periods between OMIP-1 and OMIP-2 simulations has any implications for this difference in the heat uptake. As shown there, the difference between the forcing datasets during the common period (1958–2009) can largely determine the difference in the heat uptake by the upper ocean between OMIP-1 and OMIP-2 simulations. In other words, the difference in the heat uptake between OMIP-1 and OMIP-2 simulations does not result from the difference in the forcing periods.

Figure 2 shows drifts of multi-model mean, globally averaged horizontal mean temperature and salinity as a function of depth. Temperature drifts are large for the subsurface and bottom depths in both OMIP-1 and OMIP-2, with OMIP-1 simulations showing relatively small drift. The model spread (one standard deviation) in the bottom layer reaches about 1°C
225 in the last cycle, implying that the response of the deep to bottom layer of an individual model strongly depends on its own model settings rather than the surface forcing dataset used to force the model. Salinity drifts in OMIP-1 and OMIP-2 show similar behaviors except for the contrasting behavior in the subsurface with freshening in OMIP-1 and salinification in OMIP-2 for many models, which is presumably due to the higher sea surface salinity in the mid-latitude southern hemisphere for OMIP-2 simulations (see also Figs. 6 and 12). Note that the model spreads for both temperature and salinity
230 in the 1000 – 4000 m depths are relatively small, but they keep increasing until the last cycle. This behavior indicates that



these depths are where the long-term thermohaline adjustment takes place and requires much longer integrations to reach a steady state.

Figure 3 shows the drift of ensemble mean sea-ice volume integrated over each hemisphere. Notable drifts are not seen after the second cycle in the ensemble means. Also, the model spread does not show large variation, indicating that individual models do not have major drift or collapse of the sea-ice distribution (e.g., formation of open ocean polynyas) by the end of the spin-up. The ranges of model spreads are very wide, with ratios of the maximum to the minimum reach a factor of two to three, although these ranges may change slightly when we compare total sea-ice masses, which are obtained by multiplying sea-ice density defined by each model to sea-ice volumes. Note that OMIP-2 simulations have larger sea-ice volume than OMIP-1 simulations in both hemispheres.

The variation of sea-ice volume has implications for variation of global mean salinity. In most participating models, the global salt content in the ocean–sea-ice system is conserved. This conservation is achieved by removing globally integrated salt content arising from salinity restoring at each time step (salinity normalization). The same adjustment is applied to surface freshwater flux in most participating models, resulting in conservation of total mass of water in the ocean–sea-ice system. Thus, in such models, variation of global mean salinity only occurs due to variation of sea-ice volume. Fig. 3 implies that global mean salinity increases for the first 10 to 15 years of each forcing cycle and then decreases for the rest of the cycle in both OMIP-1 and OMIP-2 simulations. It also implies that a long-term drift of global mean salinity does not occur in those models that have applied both salinity and freshwater normalization.

Figure 4 shows the time series for key circulation metrics. The Atlantic meridional overturning circulation (AMOC) at 26.5°N (defined as the vertical maximum of the streamfunction, Fig. 4a-c), which approximately represents the strength of AMOC associated with the North Atlantic Deep Water formation, shows little drift between cycles in OMIP-1 while it declines in the first cycle and slowly recovers thereafter in OMIP-2. These contrasting behaviors are more clearly recognized by comparing plots for all participating models of OMIP-1 and OMIP-2 (Fig. 4a and 4b, respectively). This behavior necessitates the 6-cycle protocol for OMIP-2, which makes the period from 4th to 6th cycles suitable for studying the ocean uptake and spread of anthropogenic greenhouse gasses (1850 to present) in OMIP-2. Drake Passage transport (Fig. 4d-f; positive transport eastward), which measures the strength of the Antarctic Circumpolar Current, shows quite similar behavior between OMIP-1 and OMIP-2 in terms of spin-up and strength, although the model spread is quite large. Drifts become small approximately after the fourth cycle. The same is true for Indonesian Throughflow (Fig. 4g-i; negative transport into the Indian Ocean), which measures water exchange between the Pacific and Indian Ocean. The long-term drift seen in the first few cycles implies that the Indonesian Throughflow, largely constrained by the topography and wind forcing, is also affected by the long-term thermohaline adjustment of the Indian and Pacific Oceans (e.g., Sasaki et al., 2018). Global meridional overturning circulation (GMOC) minimum between 2000 m and the bottom at 30°S (Fig. 4j-l), which represents the strength of deep GMOC associated with the Antarctic Bottom Water and Lower Circumpolar Deep Water formation, shows a decreasing trend in the first few cycles, but becomes persistent between forcing cycles after approximately the third



cycle. The deep GMOC is slightly stronger in OMIP-2 simulations than OMIP-1 simulations, partly explaining the stronger
265 cooling for 2000 m to the bottom in OMIP-2 simulations (Fig. 1i).

3.1 Summary of spin-up behaviors

To summarize the spin-up behaviors, OMIP-1 simulations take about three cycles to spin-up, while OMIP-2 simulations
take about four cycles. This behavior motivates the 6-cycle integration for OMIP-2 simulations. Regarding OMIP-1, the 5th
and 6th cycles show no major difference in the circulation metrics considered in this section except for the deep to bottom
270 layer temperature and salinity. This fact justifies the inclusion of 5-cycle OMIP-1 simulations to the intercomparison of the
“last cycle” as an evaluation of the contemporary climate of individual models in the rest of this assessment.

The overall features of the simulated fields are quite similar between OMIP-1 and OMIP-2, except for some minor
differences. Long-term drifts remain in the deep to bottom layer temperature and salinity even in the last cycle of simulations.
The deep ocean data from these simulations should be used with care as discussed by Doney et al. (2007). OMIP-2
275 simulations slightly deteriorate relative to OMIP-1 simulations in some metrics (e.g., warmer upper layer and weaker
AMOC). We expect simulation results to improve as experiences with the OMIP-2 dataset, including tuning of the models,
are accumulated and shared among the modelers. Appendix B2 and B3 offer some materials to discuss future revision of
protocols and datasets by showing additional sensitivity studies: Appendix B2 presents the sensitivity to changing the set of
formulae for the properties of moist air used for computing surface turbulent fluxes, and Appendix B3 discusses the impacts
280 of changing contributions from surface currents to the computation of relative winds.

4 Evaluation of contemporary climate of the last forcing cycle

We compare the contemporary climate of OMIP-1 and OMIP-2 simulations by focusing on the behavior of the multi-model
ensemble mean. Here we use the last cycle of all eleven (11) participating models. These include simulations that performed
OMIP-1 for 5 cycles and simulations that used slightly shorter periods (by one to two years) for forcing cycles before the last
285 cycle. As shown in the previous section and Appendix B1, for OMIP-1 simulations, the 5th and 6th cycles show no major
differences in most metrics except for the deep layer temperature and salinity. Also, a minor difference in the total spin-up
period does not result in a major difference in the contemporary climate of the last cycle.

Figure 5 shows the ensemble mean bias, ensemble standard deviation, and difference between OMIP-1 and OMIP-2
simulations for the sea surface temperature. The overall bias pattern is similar between OMIP-1 and OMIP-2, with the
magnitude of the biases less than 0.4°C in most regions and with root-mean-square errors smaller in OMIP-2 than OMIP-1.
290 Note that the multi-model ensemble mean gives root-mean-square errors smaller than any individual models in both OMIP-1
and OMIP-2 simulations as shown in Figs. S10 and S11. It is also the case for sea surface salinity (Figs. S13 and S14) and
sea surface height (Figs. S24 and S25), except for sea surface height of GFDL-MOM, which performs better than the
ensemble mean. Looking regionally, the warm biases around the Eastern boundary upwelling region in the Pacific basin,



295 specifically off California and Chile, seen in OMIP-1, are reduced in OMIP-2. It is also the case for the region along the
Benguela upwelling region off Angola, but the warm bias is exacerbated offshore. The biases related to strong oceanic
currents such as western boundary currents, Antarctic Circumpolar Current, and Agulhas Current are common between
OMIP-1 and OMIP-2. These biases are presumably caused by the relatively coarse horizontal resolution of the models,
leading to poor reproducibility of the speed and locations of those currents and the resulting change of material distributions.
300 In a companion paper (Chassignet et al., 2020), we will see how refined horizontal resolution is able to reduce these biases.
The ensemble spread is large in the strong current regions, which are also the region with a large horizontal sea surface
temperature gradient (a.k.a. fronts). The spread is also large in the marginal sea-ice zones.

Figure 6 presents an assessment of sea surface salinity. Again, the overall bias pattern is similar between OMIP-1 and
OMIP-2. The magnitude of the biases is less than 0.4 practical salinity units (psu) in most regions, with root-mean-square
305 errors smaller in OMIP-2 than OMIP-1. High salinity biases around the eastern boundary upwelling regions in OMIP-1 are
largely reduced in OMIP-2. Salinity tends to be higher in the southern hemisphere in OMIP-2, which results in either a
reduction or increase of biases depending on locations. Both OMIP-1 and OMIP-2 simulations show high salinity bias in the
Arctic Ocean, with some reduction implied for OMIP-2 simulations. Note that the Arctic Ocean has shown a strong
freshening trend over recent decades (Rabe et al., 2014; Wang et al., 2019), thus restoring sea surface salinity to the
310 climatology in the models may result in high salinity biases. The model spread is large in the Arctic Ocean, where the
diversity among models in the sea ice processes, the surface vertical mixing processes, and the treatment of salinity restoring
can lead to large difference in sea surface salinity. The model spread is also large in the region around the mouths of large
rivers such as the Amazon, Yangtze, and Ganges, indicating that the ways the fresh water from rivers is distributed in the
models are quite diverse.

315 Figure 7 presents an assessment of sea-ice distribution. In northern hemisphere winter (top panels), both OMIP-1 and
OMIP-2 reproduce the observed distribution of sea-ice concentration reasonably well. But the sea-ice covers a wider area
than the observation in the Greenland-Iceland-Norwegian Seas. In northern hemisphere summer (second row), OMIP-1
clearly underestimates sea-ice concentration, which is improved in OMIP-2, although the sea-ice extent is similar for the two
simulations. In the southern hemisphere, again, both OMIP-1 and OMIP-2 reproduce the observed distribution reasonably
320 well in winter (third row), with OMIP-2 generally giving a smaller sea-ice extent than OMIP-1. In summer (bottom row),
OMIP-2 reduces the low concentration bias in OMIP-1, thus giving a more realistic sea-ice extent in OMIP-2.

Figure 8 presents an assessment of sea surface height. Note that Appendix C details the preprocessing necessary to
compare sea surface heights from observation and simulations. The overall bias pattern is quite similar except for the north
equatorial Pacific Ocean. Both OMIP-1 and OMIP-2 show inconsistencies here: from western to central basin in OMIP-1
325 and from central to eastern basin in OMIP-2. The issue is related to the wind stress field around the Intertropical
Convergence Zone, which will be further discussed when exploring the North Equatorial Counter Current later in this section
(see Fig. 16). The positive anomaly in the northern North Pacific of OMIP-2 relative to OMIP-1 is presumably due to the
known weaker wind stress in OMIP-2 relative to OMIP-1 (e.g., Taboada et al., 2019), which will be discussed in relation to



meridional overturning circulations and northward heat transports later in this section (see Figs. 13 through 15). The zonally elongated pattern of negative and positive biases found along the Kuroshio Extension to the east of Japan is presumably due to the lack of twin recirculation gyres along the Kuroshio Extension in low resolution models (e.g., Qiu et al., 2008; Nakano et al., 2008). The negative bias found along the Gulf Stream extension implies the failure of the models to reproduce the Gulf Stream penetration and associated recirculation gyres. The reason for that failure would not be simple because the western boundary current, the deep water formation, and the bottom topography interact to form the mean state, with very fine ($\sim 1/50^\circ$) horizontal resolution models generally required to reduce the biases (e.g., Chassignet and Xu, 2017). Note that the inter-model spread is similar between OMIP-1 and OMIP-2, with large spread found in the strong current regions.

Figure 9 shows the winter mixed layer depth in both hemispheres, with both OMIP-1 and OMIP-2 exhibiting similar horizontal distributions. Note that the definition for mixed layer depth used in OMIP is explained in Appendix H24 of Griffies et al. (2016). Specifically, mixed layer depth is defined as the depth where $\delta B \sim \Delta B_{\text{crit}} = 0.0003 \text{ m s}^{-2}$, with $\delta B = -g(\rho_{\text{displaced from surface}} - \rho_{\text{local}})/\rho_{\text{local}}$, $\rho_{\text{displaced from surface}} = \rho[S(k=1), \Theta(k=1), p(k)]$, and $\rho_{\text{local}} = \rho(S(k), \Theta(k), p(k))$. Salinity, temperature, and pressure are represented by S , Θ , and p , respectively. Note that $\Delta B_{\text{crit}} = 0.0003 \text{ m s}^{-2}$ corresponds to a critical density difference of $\Delta \rho_{\text{crit}} = 0.03 \text{ kg m}^{-3}$, which is adopted by the observational dataset compiled by de Boyer Montégut et al. (2004) used for the present evaluation. Mixed layer depths of a few hundred meters are formed in the mid-latitude western boundary current extension regions such as the Kuroshio extension and the Gulf Stream extension. Mixed layer depths of more than 1000 meters are formed in the Weddell Sea, the Labrador Sea, and the Greenland-Iceland-Norwegian Seas, where deep and bottom waters are formed in the models. These regions also exhibit a large model spread. The mixed layer depth is deeper in the Labrador and Irminger Seas in OMIP-2 than OMIP-1. Around Greenland, the mixed layer is shallower in OMIP-2 than OMIP-1, which is presumably caused by the larger freshwater discharge from Greenland in the OMIP-2 (JRA55-do) dataset. The lower sea surface salinity of OMIP-2 than OMIP-1 shown in Fig. 6e is consistent with this. The rather deep mixed layer in the model's Weddell Sea is not found in observations (though observations are rather limited in this region) and may represent an unrealistic formation process of the Antarctic Bottom Water.

Figure 10 shows the summer mixed layer depth, with OMIP-1 and OMIP-2 exhibiting similar horizontal distributions that well reproduce the observational estimates. One notable difference is that the mixed layer depth in OMIP-2 is deeper by about 10 m around the Antarctic Circumpolar Current region, with the OMIP-2 behavior closer to observational estimates. Model spreads of OMIP-1 and OMIP-2 are also similar.

Figures 11 and 12 show the basin-wide zonal mean temperature and salinity, respectively, with the bias patterns of OMIP-1 and OMIP-2 similar. It is also noted that the biases of temperature and salinity show very similar patterns, thus indicating that they are compensating each other in their effects on density biases (small density biases can be expected). The cold and fresh biases in the 1000 – 2000 m depth range of the northern Indian Ocean and the subsurface South Pacific seen in OMIP-1 are reduced in OMIP-2, while the warm and salty bias in the 2000 – 3000 m depth range and the cold and fresh bias in the bottom of the Atlantic Ocean in OMIP-1 are slightly exacerbated in OMIP-2. Note that large model spreads are found for the cold and fresh biases in the 1000 – 2000 m depth range of the northern Indian Ocean and the warm and salty bias in the 1000



– 3000 m depth range in the high-latitude North Atlantic Ocean. These are the regions where an exchange of water masses occurs between an oceanic basin and marginal seas through oceanic sills (between the Indian Ocean and Red Sea/Persian Gulf and between the Atlantic Ocean and Greenland-Iceland-Norwegian Seas). Models show diverse behaviors according to the representation of topography and the parameterization of unresolved mixing and transport. Bottom water temperature shows a model spread ($\sim 1^\circ\text{C}$) larger than the difference between OMIP-1 and OMIP-2 in all basins ($\sim 0.1^\circ\text{C}$). The model spread for bottom water salinity shows different patterns than those of temperature, but the model spread for bottom water salinity (> 0.02 psu) is larger than the difference of salinity (< 0.02 psu) between OMIP-1 and OMIP-2.

Figure 13 shows the stream functions of basin-wide meridional overturning circulations. The difference between OMIP-1 and OMIP-2 is less than 1 Sv ($1 \text{ Sv} = 10^6 \text{ m}^3 \text{ s}^{-1}$) in most regions. The subtropical cells in the upper layer of the Indo-Pacific sector and the clockwise cell in the Southern Ocean sector are weaker in OMIP-2, which is presumably due to the known weaker wind stress in OMIP-2 relative to OMIP-1 (e.g., Taboada et al., 2019). The upper anticlockwise cell in the Indo-Pacific sector is also weaker in OMIP-2. Figure 14 shows the multi-model mean, basin-wide averaged zonal wind stress for OMIP-1 and OMIP-2. The zonal wind stress of OMIP-2 is weaker than OMIP-1, but OMIP-2 is closer to observational estimates. This is due to the difference in the treatment of equivalent neutral wind between the OMIP-1 and OMIP-2 datasets as explained by Tsujino et al. (2018). The model spreads of meridional overturning circulations (Figs. 13c and 13d) are large in the maximum and minimum of major meridional overturning circulation cells that represent the thermohaline circulations, whereas the model spreads are relatively small in the upper few hundred meters presumably because the meridional overturning circulation cells are dynamically constrained by the surface wind stress. Note that the large model spreads near the surface in the Southern Ocean (north of $\sim 60^\circ\text{S}$) and over the tropical cells in the Indo-Pacific Ocean are likely due to differences in the implementation and the parameters for the eddy induced transport parameterizations in models, with details given in Appendix A and references therein.

Figure 15 assesses the northward heat transports. Although both OMIP-1 and OMIP-2 are largely within the uncertainty range of observational estimates, northward heat transport in the Atlantic Ocean is significantly smaller than the observational estimates at 26.5°N in both cases and OMIP-2 is smaller than OMIP-1 almost everywhere. Note that a recent estimate by Trenberth and Fasullo (2017) gives around $1.0 \pm 0.1 \text{ PW}$ for the peak value of the North Atlantic, which overlaps better with the OMIP-1 and OMIP-2 envelope. The difference between OMIP-1 and OMIP-2 simulations is qualitatively consistent with the implied northward heat transport of OMIP-1 and OMIP-2 forcing datasets (Tsujino et al., 2018). The difference is presumably attributed to the known weaker wind speed of OMIP-2 (e.g., Taboada et al., 2019) as explained earlier in this section. The cooling near the surface in the tropical North Pacific Ocean and warming below in OMIP-2 relative to OMIP-1 as shown in Fig. 11e further weakens the northward heat transport in the North Pacific in OMIP-2, though it is notable that these changes reduce the temperature biases in OMIP-2.

Figure 16 shows the zonal velocity across a latitude-depth section along 140°W of the eastern tropical Pacific Ocean. The eastward Equatorial Undercurrent around 100 m depth and the westward South Equatorial Current at the surface are reproduced well in both simulations. However, as reported by Tseng et al. (2016), the surface eastward current of the North



Equatorial Counter Current at 6–8°N is weak in OMIP-1 simulations. This bias has been improved only slightly in OMIP-2 simulations. The reason for this bias is presumably related to the adjustment method on the wind vector in both OMIP-1 (CORE2) and OMIP-2 (JRA55-do) forcing fields as noted by Sun et al. (2019). The weak wind variabilities in the Intertropical Convergence Zone (ITCZ) in the original reanalysis products have been adjusted by increasing the wind speed in both forcing datasets (See Figure 10 of Tsujino et al. 2018). This wind speed increase results in the erroneous strengthening of the weaker mean easterly wind along the ITCZ relative to its surroundings, which was reproduced rather realistically in the original JRA-55 reanalysis. The result after the adjustment is a shallowing of the minimum of the mean easterly winds along the ITCZ and a weakening of the wind stress curl both north and south of the ITCZ, leading to a weakening of the eastward North Equatorial Counter Current and bias in the sea surface height shown in Fig. 8. Note also that the strengthening of the easterly wind over the surface eastward current of the North Equatorial Counter Current results in the weakening of the eastward current in the simulations because the wind stress further weakens the current as shown by Yu et al. (2000). As a final note, the majority of participating models with horizontal resolution around 1° fail to reproduce the subsurface eastward currents in the 200 – 300 m depth range both north and south of the Equator (a.k.a. Tsuchiya-jets; Tsuchiya, 1972, 1975). Ishida et al. (2005) demonstrated that a model with 1/4° horizontal resolution can reproduce Tsuchiya-jets. Indeed, the models with higher horizontal resolutions (GFDL-MOM with 1/4° and Kiel-NEMO with 1/2°) reproduce these subsurface jets (Figs. S44 and S45).

4.1 Summary of contemporary ocean climate

The overall features of the mean state are quite similar between OMIP-1 and OMIP-2 except for some minor differences. Root-mean-square errors are reduced in sea surface temperature and sea surface salinity in moving to OMIP-2. The positive bias of SST and SSS off the western coast of North and South America and South Africa in OMIP-1 is reduced in OMIP-2, while SST further offshore of South Africa is slightly deteriorated in OMIP-2. Summer sea-ice distributions in both hemispheres are improved in OMIP-2. Northward heat transport in OMIP-2 is weaker than OMIP-1, presumably caused by the weaker meridional overturning circulations (AMOC and the North Pacific Subtropical Cell) in OMIP-2. The weaker North Pacific Subtropical Cell in OMIP-2 is directly related to the weaker zonal wind stress in OMIP-2, although the zonal wind stress of OMIP-2 is closer to observations than that of OMIP-1. The eastward current of the North Equatorial Counter Current is slightly improved in OMIP-2, but it still has a weak bias.

5 Interannual variability of the last forcing cycle

We assess interannual variability of key ocean-climate indices in the last forcing cycle. All participating models are included in the ensemble mean.

Figure 17 shows the annual mean Atlantic meridional overturning circulation (AMOC) maximum at 26.5°N. The ensemble means of OMIP-1 and OMIP-2 show very similar behavior in the common period (1958–2009); an increasing



tendency toward the mid-1990s and a decreasing tendency thereafter as was demonstrated for CORE (predecessor to OMIP-1) simulations by Danabasoglu et al. (2016), with this behavior also inferred from observations (e.g., Robson et al., 2014).
430 However, the AMOC strength under both OMIP-1 and OMIP-2 is smaller than the estimate based on RAPID observations (e.g., Smeed et al., 2019). In OMIP-2, the AMOC keeps declining in recent years contrary to observations. The observed increasing trend after 2010 has not been reported in the literature and the reason has not yet been clarified. This is a subject warranting further research.

Figure 18 shows the annual mean Drake Passage transport (positive transport eastward), which measures the strength of
435 Antarctic Circumpolar Current. An increasing trend is found for OMIP-1 after the 1970s while this trend is far less in OMIP-2, which is presumably due to difference in the trends of the imposed westerly winds (not shown). In OMIP-2, the models with small Drake Passage transport (AWI-FESOM, Kiel-NEMO, MIROC-COCO4.9, and CAS-LICOM3) are presumably related to the low density of the simulated Antarctic Bottom Water around Antarctica. This feature is reflected in the fact that these four models have the weaker deep to bottom layer cell of the global meridional overturning circulation stream-function
440 (< 10 Sv in the last cycle) as shown in Fig. 4k. The multi-model means of both OMIP-1 and OMIP-2 are in the range of observational estimates.

Figure 19 shows the annual mean, globally averaged sea surface temperature. Consistent with the findings of Griffies et al. (2014), OMIP-1 simulations do not show the warming trend in the 1980s and 1990s due to the rapid warming during the latter half of the 1970s. As a result, a hiatus of global surface warming persists from the 1980s to 2000s, while the observed
445 global surface warming hiatus occurs only during the 2000s. In contrast, OMIP-2 simulations closely follow the interannual variability and the trend of observed sea surface temperature. OMIP-2 simulations also reproduce the rapid SST rise observed after 2015. This behaviour is a clear improvement that further motivates analyses of OMIP-2 simulations in terms of ocean climate variability and trends.

Figure 20 shows the sea-ice extent in the northern and southern hemispheres. OMIP-1 simulations, in general, show small
450 sea-ice extent in the summer of both hemispheres, compared to a satellite-derived sea-ice extent. This bias is reduced in OMIP-2 simulations, although the summer sea-ice extent is still smaller than observations in the southern hemisphere. It is also notable that the year-to-year variability of the multi-model mean is much improved in the southern hemisphere in OMIP-2. This finding is reflected in the performance of individual models as shown in the Taylor diagrams (Fig. 21). The improvement in OMIP-2, represented by the increased correlation coefficients and reduced distance from observations,
455 found in the southern hemisphere winter (Fig. 21d) and the northern hemisphere summer (Fig. 21b) is particularly striking.

Figures 22 and 23 show globally integrated ocean heat content anomaly in four depth ranges and the thermosteric sea level anomaly, respectively, relative to the 2005 – 2009 means. For 0 – 700 m and 0 – 2000 m, the ocean heat content anomalies start to follow the observation-based estimates only after the mid-1990s. We suggest that the mismatch between the observed and simulated heat content trajectory is linked to the long ocean memory (Zanna et al., 2019, Gebbie and Huybers, 2019) in
460 comparison to the relatively short duration (or length) of the OMIP forcing datasets. Recent studies have demonstrated that the deep ocean has only recently started warming after a long period of cooling since the medieval warm period (Gebbie and



Huybers, 2019). However, the OMIP-1 and OMIP-2 forcing datasets only extend back to the mid-20th century, eventually spinning up the ocean towards a relatively warm state to start the last cycle of the simulation. Therefore, it is only during the 1990's that the simulated ocean heat content matches the observations, after which the models follow the observed trajectory
465 as expected.

The multi-model mean thermosteric sea level rise after 1992 in OMIP-2 is slower than OMIP-1 and fails to reproduce the observed rapid rise after 2010. The more rapid decline of ocean heat content anomaly and thermosteric sea level in the year around 1991 in OMIP-1 is presumably due to the representation of the volcanic eruption of Pinatubo, leading to lower downward shortwave radiation. This eruption is absent in the OMIP-2 (JRA55-do) dataset, resulting in stronger cooling by 5
470 $W\ m^{-2}$ only in OMIP-1 for the year 1991 according to Tsujino et al. (2018) (see their Figure 22). The decline found in OMIP-2 is due to the low air temperature assimilated in the original JRA-55 analysis product, which turned out to be insufficient to reproduce the observed cooling in 1991. In a future version of the OMIP-2 dataset, this specific volcanic effect should be included in the downward shortwave radiation.

Large drifts remain below 2000 m in many OMIP-1 and OMIP-2 simulations, which eventually dominate the heat content drift of all layers (and the thermosteric sea level rise). If a linear trend (determined separately for each model) in the last
475 cycle is subtracted from each model, the models show very similar behaviors. This similarity implies that there could be a better method to separate model drifts from internal variabilities, with this question left for future studies.

Figure 24 shows the horizontal distribution of the trend of vertically averaged temperature in the upper 700 m depth. As reported by Griffies et al. (2014), OMIP-1 simulations fail to reproduce the warming trend off the Philippines. OMIP-2
480 simulations are successful at reproducing this feature, although the magnitude is smaller than the observational estimates. Other horizontal distributions are largely reproduced well, and notably spurious cooling in the equatorial Pacific and Atlantic Oceans are much reduced in OMIP-2.

5.1 Summary of interannual variability

Improvements in moving to OMIP-2 are identified for interannual variability of SST and sea-ice extent. The spatial
485 distribution of the trend of vertically averaged temperature in the upper 700 m depth is also improved. In each forcing cycle, it is only during the most recent 20 years that the warming signal is large enough to emerge from the model's mean state and any inherent model drift/trends. Contrary to observations, AMOC keeps declining in recent years in OMIP-2. The reason for this decline should be investigated in a future study, including the role of increasing runoff from Greenland in the JRA55-do forcing dataset. Overall, except for some minor differences, OMIP-1 and OMIP-2 simulations show similar interannual
490 variability.



6 Statistical assessment of model performance

In this section, we present some objective assessments of model performances. The reproducibility of seasonal and interannual variations is assessed using statistics employed by AMIP (Gates et al., 1999) and briefly explained in Appendix D.

495 Figure 25 presents the assessment of monthly climatology of SST for the period 1980–2009. The correlation coefficient between each simulation and PCMDI-SST is calculated locally and the multi-model mean is shown in Figs. 25a and 25b for OMIP-1 and OMIP-2, respectively. The low correlation coefficients around the equator in OMIP-1 are improved in OMIP-2. Figure 25d shows the Taylor diagram for the total space-time pattern variability. This figure is used to compare overall performance of simulations in an objective manner and it shows that all simulations well reproduce the SST seasonal
500 variability.

Figure 26 presents the SST interannual variability for the period 1980–2009. The correlation coefficient of the time series of monthly anomalies relative to monthly climatology between each simulation and PCMDI-SST is calculated locally and the multi-model mean is shown in Figs. 26a and 26b respectively. The correlation coefficients become slightly higher by about 0.05 in most regions in OMIP-2. The Taylor diagram for the total space-time pattern variability (Fig. 26d) shows that
505 the correlation coefficients become high in OMIP-2, while the amplitudes of variability become slightly smaller.

Figures 27 and 28 present the corresponding analysis of SSH. There is no notable difference in the performance of monthly climatology, while correlation coefficients for interannual variabilities become higher in the low latitude regions in OMIP-2 relative to OMIP-1. The amplitudes of variability of OMIP-2 are slightly smaller than OMIP-1.

Figure 29 presents the monthly climatology of mixed layer depths. Note that the regions where mixed layer depths reach
510 more than 1000 meters in winter, specifically the Weddell Sea and the high latitude north Atlantic Ocean (Fig. 9), are excluded from this assessment because amplitudes of seasonal variation there dominate the global assessment. Both OMIP-1 and OMIP-2 simulations give lower correlation coefficients in low latitudes than in high latitudes. The Taylor diagram suggests that the overall performance is similar between OMIP-1 and OMIP-2.

Figures 30 and 31 present another perspective for the assessment of model performance. The normalized error of the long-
515 term annual mean (SITES; abscissa), which measures the bias of a long-term mean, and the temporal mean of the spatial pattern correlation coefficients (RBAR; ordinate), which measures spatio-temporal variability, relative to reference datasets, are plotted for all simulations. These diagrams clearly show that the space-time variabilities are reproduced better in OMIP-2 than in OMIP-1. On the other hand, errors of the long-term mean are modestly improved for SST while slightly degraded for SSH. It is noted that no decisive relation between bias and correlation is found in these diagrams, as also noted in the AMIP
520 paper (Gates et al., 1999). It is noted that the rather low score of the space-time variability (RBAR) of SSH for GFDL-MOM despite its best performance of the long-term mean (SITES), is presumably because mesoscale eddies appear in this model by employing the $1/4^\circ$ grid spacing. Correlation coefficients of GFDL-MOM are lower than other models in the Antarctic Circumpolar Current region and the western boundary current regions, which are populated with mesoscale eddies (Figs. S58



and S59). This would call for more improved methods to statistically assess the performance of models that resolve
525 mesoscale eddies.

7 Summary and conclusion

In this paper, we presented an evaluation of a new framework prepared for the second phase of Ocean Model
Intercomparison Project (OMIP-2). The OMIP-2 framework involves an update of the atmospheric forcing dataset for
computing boundary fluxes and the protocols for running global ocean–sea-ice models. This new framework aims to replace
530 that of the first phase (OMIP-1) for further advancing ocean modeling activities.

We compared the two sets of simulations (OMIP-1 and OMIP-2), which differ in datasets and protocols for computing
surface fluxes, conducted by eleven (11) groups, with each group using the identical global ocean–sea-ice model for their
respective OMIP-1 and OMIP-2 simulations. Multi-model means were calculated separately for the OMIP-1 and OMIP-2
simulations and overall performances were compared in terms of metrics commonly used by ocean modelers. We did not
535 focus on individual model performances in detail nor did we look deeply into specific oceanic processes. We expect that
many research activities will follow this benchmark paper to study the specific questions raised by our results.

The general performance comparison using the two forcing datasets and protocols for OMIP-1 and OMIP-2, respectively,
provides a record of the-state-of-science of global ocean–sea-ice models in the late 2010s and early 2020s. Furthermore, by
presenting the general performance of these CMIP-6 class ocean–sea-ice models, we hope to have widened the window for
540 ocean modelers to communicate with the broader Earth System Modelling community, even those not necessarily familiar
with ocean sciences.

Many simulated features are very similar between OMIP-1 and OMIP-2 simulations. This commonality is not surprising
because the OMIP-1 forcing dataset has been produced after very careful considerations among experts under the support of
an international group of ocean modelers, and the organization of the OMIP-2 framework basically follows the approach
545 taken by OMIP-1. Many of the model biases that remain common to both sets of simulations may be attributed to errors in
representing and reproducing important processes in ocean–sea-ice models, some of which are expected to be reduced by
adopting finer horizontal resolutions. Further common biases can point to limitations in the forcing datasets, such as the
weak eastward North Equatorial Counter Current arising from the adjustment method of the wind field, which will be
addressed in a future version of the JRA55-do dataset.

550 Remarkable improvements were identified in the transition from the OMIP-1 to OMIP-2 framework. For example, the sea
surface temperature of the OMIP-2 simulations can reproduce the observed global warming of sea surface temperature
during the 1980s and 1990s, the hiatus in the 2000s, and the accelerated warming thereafter, particularly through 2018 (Fig.
19), while these recent events of sea surface temperature variability are not well reproduced in the OMIP-1 simulations
partly because OMIP-1 forcing stopped in 2009. In comparison to available observations and to OMIP-1 simulations,
555 additional improvements with OMIP-2 include reduction of the negative bias in the summer sea-ice concentration of both



hemispheres; better interannual variability of sea-ice extent; and better overall reproducibility of both seasonal and interannual variation in sea surface temperature and sea surface height. Several minor deteriorations were also identified in the transition to OMIP-2. For example, the weaker northward heat transport and AMOC, warmer upper layer, and colder deep/bottom layer. We expect simulation results to improve as experiences with the OMIP-2 dataset, including model development based on JRA55-do simulations, are accumulated and shared among the modelers.

The OMIP-2 simulations in 2010s, the period not covered by OMIP-1, show that AMOC keeps declining, which is contrary to observations, and the global thermosteric sea level rise is weaker than the observational estimates. The reason for these biases warrants future targeted investigations aiming to understand the mechanisms governing these important ocean climate signals.

To support further studies with OMIP-2, the OMIP framework (forcing dataset and protocol) will be continually reviewed and updated by taking into consideration the present assessment study and feedback from other future studies. Sensitivity experiments using a subset of models presented in Appendix B indicate that the difference in forcing periods by roughly ten years (Appendix B1), the use of an accurate formulae for the properties of moist air (Appendix B2), and the changing contribution of ocean surface currents to the computation of relative winds (Appendix B3), each produces only minor differences to the simulations by an individual model. They are indeed much smaller than the difference between distinct models. We therefore suggest that it is unlikely these details significantly impact any observational comparisons in other CMIP6-class models. In contrast, the changing contribution of ocean surface currents on the computation of relative winds has been reported to impact ocean mesoscale currents in fine resolution models (e.g., Renault et al., 2019a). This issue will be therefore become more important as the community refines the grid used in global simulations. The present assessment also indicates that the forcing dataset should be extended back to around 1900 to reproduce longer term trends of heat content and thermosteric sea level in the simulations. Modifications of the OMIP-2 forcing dataset and protocol will be reported when they become available.

Overall, the present assessment justifies our recommendation that future model development and analysis studies use the OMIP-2 framework, particularly considering that the OMIP-2 forcing dataset has higher temporal and spatial resolutions compare to the OMIP-1 dataset and will be updated frequently to keep it current. However, further efforts are warranted to reduce the biases remaining in ocean–sea-ice simulations under the new framework. Some outstanding problems, especially the erroneous representation of deep and bottom water formations and circulations, leading to the large model spread of deep to bottom layer temperature and salinity, can be resolved through strong collaborations between model and forcing dataset developers, process-based researchers, and users.

585 **Appendix A: Contributing models in alphabetical order**

In this appendix, a brief description is given to the model used, and the OMIP-1 and OMIP-2 simulations conducted, by each participating group. The explanations about the simulations will include any deviations from the protocols, the salinity



restoring methods, and the treatment of the surface current in computing turbulent surface fluxes in OMIP-2, specifically the value of α in $\Delta\vec{U} = \vec{U}_a - \alpha\vec{U}_o$, where \vec{U}_a is the surface wind vector and \vec{U}_o is the surface oceanic current vector (usually the vector at the first model level). Table A1 summarizes model configurations and experiments of participating groups.

A1 AWI-FSOM

Finite Element/volume Sea-ice Ocean Model (FESOM) is the ocean–sea-ice component of the coupled Alfred Wegener Institute Climate Model (AWI-CM, Sidorenko et al., 2015). It works on unstructured triangular meshes for both the ocean and sea-ice modules (Danilov et al., 2004; Wang et al., 2008; Timmermann et al., 2009). FESOM version 1.4 (Wang et al., 2014; Danilov et al., 2015) is employed in this study and all the CMIP6 simulations as well. A flux-corrected-transport advection scheme is used in tracer equations. The KPP scheme (Large et al., 1994) is used for vertical mixing. The background vertical diffusivity is latitude and depth dependent (Wang et al., 2014). Mesoscale eddies are parameterized by using along-isopycnal mixing (Redi, 1982) and Gent-McWilliams advection (Gent and McWilliams, 1990) with vertically varying diffusivity as implemented in Danabasoglu et al., (2008). The eddy parameterization is switched on where the first baroclinic Rossby radius is not resolved by local grid size. In the momentum equation the Smagorinsky (1963) viscosity in a biharmonic form is applied. The sea-ice module employs the Parkinson and Washington (1979) thermodynamics. It includes a prognostic snow layer with the effect of snow to ice conversion accounted. The Semtner (1976) zero-layer approach, assuming linear temperature profiles in both snow and sea-ice, is used in this model version. The elastic-viscous-plastic (EVP, Hunke and Dukowicz, 1997) rheology is used with modifications that improved convergence (Danilov et al., 2015, Wang et al., 2016c).

The horizontal model resolution used in this study is nominal 1° in the bulk of the global domain, with the North Atlantic sub-polar gyre region and Arctic Ocean set to 25 km. Along the equatorial band the resolution is $1/3^\circ$. In the vertical 46 z-levels are used, with 10 m layer thicknesses within the upper 100 m depth. The North Pole is displaced over Greenland to avoid singularity. Sea surface salinity (SSS) is restored to monthly climatology with a bolus velocity of 50 m over 900 days inside the Arctic Ocean and three times stronger elsewhere. The two simulations (6 loops each) are driven with the CORE2 and JRA55-do forcing following the OMIP protocol. The air-sea turbulence fluxes are calculated using the Large and Yeager (2009) bulk formulae. The full ocean surface velocity is used in the calculations (alpha equals one).

A2 CAS-LICOM

LICOM (LASG/IAP Climate system Ocean Model) is a global ocean general circulation model developed by LASG, Institute of Atmospheric Physics (IAP), Chinese Academy of Sciences (CAS, Zhang and Liang, 1989; Liu et al., 2004; Liu et al., 2012; Yu et al., 2018). LICOM is also the ocean component of both Flexible Global Ocean–Atmosphere–Land System model (FGOALS, e.g., Li et al., 2013, Bao et al., 2013) and CAS Earth System Model (CAS-ESM, private communication with Prof. Minghua Zhang). LICOM version 3 (LICOM3) coupled with Community Ice Code version 4 (CICE4) through the NCAR flux coupler 7 (Craig et al., 2012; Lin et al., 2016) are employed for the OMIP-1 and OMIP-2 experiments following



620 the protocols. A restoring term with the piston velocity of 20m per year has been applied to the virtual salinity flux. The feedback of surface currents to compute the turbulence fluxes is fully applied ($\alpha = 1$). An experiment with $\alpha = 0.7$ is also conducted.

LICOM3 is an ocean model with free sea surface. The primitive equations with Boussinesq and hydrostatic approximations are adopted and solved on the Murray's (1996) tripolar grid with two North "poles" at (65°N, 65°E) and
625 (65°N, 115°W). The horizontal and vertical grid systems are Arakawa B-grid with about 1° grid distant in both longitude and latitude directions, and eta-coordinate (Mesinger and Janjic, 1985) with 30 or 80 levels, respectively. Only the 30-level version, which has 10 m resolution in the upper 150 m, was employed for both OMIP-1 and OMIP-2 runs. The low-resolution LICOM3 had total 360 and 218 number of grids in horizontal. The two-step preserved shape advection scheme (Yu, 1994; Xiao, 2006) and the implicit vertical viscosity/diffusivity (Yu et al., 2018) were adopted for both momentum and
630 tracer equations. The split-explicit Leapfrog with Asselin filter is used for the time integration of both momentum and tracer.

The vertical viscosity and diffusion coefficients in the mixed layer have been computed by the scheme of Canuto et al. (2001, 2002) with the background values of $2 \times 10^{-6} \text{m}^2/\text{s}$ and the upper limit of $2 \times 10^{-2} \text{m}^2/\text{s}$. Recently, a tidal mixing scheme of St. Laurent et al. (2002) has been adopted in LICOM3 by Yu et al. (2017). The Laplacian form with the coefficient of $5400 \text{m}^2 \text{s}^{-1}$ are adopted for the horizontal viscosity. The isopycnal tracer diffusion scheme of Redi (1982) and the eddy-induced
635 tracer transport scheme of Gent and McWilliams (1990) with the same coefficients are used to parameterize the effects of mesoscale eddies on the large-scale circulation. Two tapering factors of Large et al. (1997) and a buoyancy frequency (N^2) related thickness diffusivity of Ferreira et al. (2005) are also employed. Besides, the chlorophyll-a dependent solar penetration of Ohlmann (2003) was introduced (Lin et al., 2007) for the simulations.

A3 CESM-POP

640 The NCAR contribution uses the Parallel Ocean Program version 2 (POP2), a level-coordinate model (Smith et al., 2010) and the sea-ice model version 5.1.2 (CICE5.1.2; Hunke et al., 2015). These models are the ocean and sea-ice components of the Community Earth System Model version 2 (CESM2), and the simulations are performed with this framework. The basic configuration of the model is also used for Stewart et al. (2020) and is described there. The description is briefly summarized here for completeness. POP2 and CICE5.1.2 use the same displaced North Pole grid with a horizontal resolution of nominal
645 1° with increased meridional resolution of 0.27° near the equator. There are 60 vertical levels in the ocean model, monotonically increasing from 10 m in the upper ocean to 250 m in the deep ocean. Although the POP2 version used here is similar to the one used in previous CORE studies (Danabasoglu et al. 2014, 2016; see also Danabasoglu et al. 2012 for further details), the present version includes several new features that are briefly summarized in Danabasoglu et al. (2020). Noteworthy updates include a new parameterization for mixing effects in estuaries (Sun et al., 2019); use of salinity
650 dependent freezing-point together with the sea-ice model (Assur, 1958); a new Langmuir mixing parameterization (Li et al., 2016); and a new time filtering scheme based on an adaption of the Robert filter to enable sub-diurnal coupling of the ocean model (Danabasoglu et al., 2020). Sea surface salinity is restored to monthly WOA13 data with a piston velocity of 50 m



over one year. As also summarized in Danabasoglu et al. (2020), CICE5.1.2 incorporates several new features that include a
655 mushy-layer thermodynamics approach (Turner and Hunke, 2015) where the vertical profile of salinity within the ice is
prognostic; increased vertical resolution to better resolve the salinity and temperature profiles; and an updated melt pond
parameterization (Hunke et al., 2013) so that ponds preferentially form on undeformed sea-ice.

The OMIP-1 and OMIP-2 simulations of NCAR are integrated for 372 and 366 years, respectively, which correspond to
the 6 cycles of 62- (1948–2009) and 61-year (1958–2018) forcing periods, respectively. We use 1 for α for the momentum
flux calculation for both OMIP-1 and OMIP-2.

660 **A4 CMCC-NEMO**

The CMCC contribution uses the ocean and sea-ice components of the coupled CMCC-climate model version 2, CMCC-
CM2 (Cherchi et al., 2019). This model system is based on the Community Earth System Model (CEMS) version 1.2.2, in
which the ocean component is replaced by NEMO-OPA version 3.6 (Madec and the NEMO team, 2016).

665 The ocean horizontal mesh is tripolar, based on a 1° Mercator grid, but with additional refinement of the meridional grid
to 1/3° near the Equator; the model resolution is about 50 km over the Arctic Ocean. The vertical grid has 50 geopotential
levels, ranging from 1 to 400m.

A linear free-surface formulation is employed (Roullet and Madec, 2000), where lateral fluxes of volume, tracers and
momentum are calculated using fixed reference ocean surface height. Temperature and salinity are advected with the total
variance dissipation scheme (Cravatte et al., 2007). An energy and enstrophy conserving scheme (Le Sommer et al., 2009) is
670 used for momentum.

Momentum and tracers are mixed vertically using a turbulent kinetic energy (TKE) scheme (Blanke and Delecluse, 1993)
plus parameterizations of Langmuir cell, and surface wave breaking. Lateral diffusivity is parameterized by an iso-neutral
Laplacian operator. An additional eddy-induced velocity is also computed with a spatially and temporally varying coefficient.
Lateral viscosity uses a space-varying coefficient and is parameterized by a horizontal Laplacian operator with free slip
675 boundary condition. A bottom intensified tidally driven mixing, a diffusive bottom boundary layer scheme, and a nonlinear
bottom friction are applied at the ocean floor.

CMCC-NEMO makes use of the Large and Yeager (2009) bulk formula where the full ocean surface velocity is used
($\alpha=1$) to compute surface wind stresses, in both simulations. Sea surface salinity is restored to monthly climatology provided
with the forcing data sets, with a piston velocity of 50m over one year (6 months for OMIP-2), except below sea-ice.

680 The sea-ice component is based on version 4.1 of Community Ice CodE (CICE) sea-ice model (Hunke and Lipscomb, 2010),
which shares the same horizontal grid as NEMO. The CICE model uses a prognostic ice thickness distribution (ITD) with
five thickness categories, multi-layer vertical thermodynamics with 4 layers of ice and 1 of snow, elastic–viscous–plastic
(EVP) rheology for ice dynamics. Radiative transfer is calculated using the Delta-Eddington multiple scattering radiative
transfer model. The OMIP-1 and OMIP-2 simulations of CMCC are spun up for the 6 cycles of 62- (1948–2009) and 61-year
685 (1958–2018) forcing periods, respectively



A5 EC-Earth3-NEMO

The ocean component of the EC-Earth-NEMO model is the Nucleus for European Modelling of the Ocean (NEMO; Madec et al., 2016). We use the EC-Earth NEMO3.6, revision r9466. NEMO3.6 includes the ocean model OPA (Ocean PARallelise) and the Louvain la Neuve sea-ice model LIM3 (Rousset et al., 2015). OPA is a primitive equation model of ocean circulation, allowing for various choices for the physical subgrid scalar parametrization as well as the numerical algorithms. EC-Earth-NEMO uses the Turbulent Kinetic Energy (TKE) scheme for vertical mixing. The main difference of the OPA-version used in EC-Earth compared to the reference OPA-version of NEMO3.6 is that the parameterization of the penetration of TKE below the mixed layer due to internal and inertial waves is switched off. Other modifications compared to the standard NEMO setup from the ORCA1-shared configuration for NEMO (ShacoNemo), are a slightly enhanced conductivity of snow ($m_cdsn=0.4$) on ice and strengthened Langmuir Cell circulation ($m_lc=0.2$). EC-Earth-NEMO uses mixed layer eddy parameterization following Fox-Kemper (Fox-Kemper et al., 2008) and a tidal mixing parameterization (Koch-Larrouy et al., 2007). EC-Earth/NEMO configuration uses ORCA1, a tripolar grid based on the semi-analytical method of Madec and Imbard (1996), with 75 vertical levels and nominal 1° horizontal resolution with reduced resolution around the equator. Salinity restoring is applied evenly throughout the ocean surface (including below sea-ice) with a piston velocity of 50 m over 6 months for both omp1 and omp2. EC-Earth3-NEMO does not take into account ocean surface velocity ($\alpha=0$) to compute surface wind stress.

A6 FSU-HYCOM

The FSU-HYCOM is a global configuration of the HYbrid Coordinate Ocean Model (HYCOM) (Bleck, 2002; Chassignet et al., 2003; Halliwell, 2004). The grid is a tripolar Arakawa C-grid of 0.72° horizontal resolution with refinement to 0.36° at the equator (500 cells on the zonal direction and 382 in the meridional direction). The bottom topography is derived from the 2-minute NAVO/Naval Research Laboratory DBDB2 global dataset. Forty-one hybrid coordinate layers whose σ_2 target densities range from 17.00 to 37.42 kg/m^3 are used. The vertical discretization combines fixed pressure coordinates in the mixed layer and unstratified regions, isopycnic coordinates in the stratified open ocean, and terrain-following coordinates over shallow coastal regions. The initial conditions in temperature and salinity are given by the Levitus-PHC2. The ocean model is coupled with the sea-ice model CICE (Hunke and Lipscomb, 2010) that provides the ocean-ice fluxes.

Turbulent air-sea fluxes are computed using the Large and Yeager (2004) bulk formulation except for the surface wind-stress that is calculated *with* the surface currents when forced with CORE2 and *without* surface currents when forced with JRA55-do. No restoration is applied on the sea surface temperature. A surface salinity restoration is applied over the entire domain with a salinity piston velocity of 50m/4 years everywhere, except for the Arctic and Antarctic region where the surface salinity relaxation is set up at 50m/1 year and 50m/6 months, respectively. In addition, a global normalization is applied to the salinity flux at each time step.



Vertical mixing is provided by the KPP model (Large et al., 1994) with a background diffusion of $10^{-5} \text{ m}^2/\text{s}$ and tracers are advected using a second-order flux corrected transport scheme. A Laplacian diffusion of $0.03*\Delta x$ is applied on temperature and salinity and a combination of Laplacian ($0.03*\Delta x$) and biharmonic ($0.05*\Delta x^3$) dissipation is applied on the velocities.

720 The model baroclinic and barotropic time steps are 1800s (leap-frog) and 56.25s (explicit) respectively. Interface height smoothing (corresponding to Gent and McWilliams (1990)) is applied through a biharmonic operator, with a mixing coefficient determined by the grid spacing Δx (in m) times a velocity scale of 0.02 m s^{-1} everywhere except in the North Pacific and North Atlantic where a Laplacian operator with a velocity scale of 0.01 m s^{-1} is used. For regions where the FSU-HYCOM has coordinate surfaces aligned with constant pressure (mostly in the upper ocean mixed layer), Gent and

725 McWilliams (1990) is not implemented, and lateral diffusion is oriented along pressure surfaces rather than rotated to neutral directions. No parameterization has been implemented for the overflows.

A7 GFDL-MOM

The GFDL contribution uses the OM4 configuration (Adcroft et al., 2019) of the MOM6 ocean code coupled to the SIS2 sea-ice code. OM4 uses a C-grid stencil configured at nominally $1/4^\circ$ resolution with a tripolar (Murray, 1996) grid. MOM6

730 makes use of a vertical Lagrangian-remapping algorithm for the vertical (Bleck, 2002) with OM4 is configured with a hybrid depth-isopycnal (potential density referenced to 2000dbar) coordinate. OM4 is the ocean-sea-ice component of GFDL's coupled climate model CM4 (Held et al., 2019).

For use in OMIP-1 and OMIP-2, OM4 makes use of the Large and Yeager (2009) bulk formula with $\alpha=1$ to compute surface wind stresses (as in the coupled climate model CM4). Sea surface salinity is restored using a piston velocity of

735 $50\text{m}/300\text{days}$, which is the same value as used by GFDL-MOM5 in the CORE simulations (e.g., Griffies et al., 2009, Danabasoglu et al., 2014).

A8 Kiel-NEMO

The Kiel-NEMO configurations have been developed within the DRAKKAR collaboration based on the NEMO (Nucleus for European Modelling of the Ocean) code version 3.6 (Madec et al., 2016). The ocean component of NEMO is based on

740 Océan Parallélisé (OPA; Madec et al., 1998). The Louvain-la-Neuve Ice Model (LIM2; Fichefet and Morales Maqueda, 1997; Vancoppenolle et al., 2009) sea-ice model is used. A configuration with a global, orthogonal, curvilinear, tripolar, Arakawa-C type grid with 0.5° horizontal resolution (ORCA05) is used. The vertical grid consists of 46 levels with 6 m thickness of the surface grid cell, increasing to a maximum of 250 m at depth and a partial-cell formulation at the bottom (Barnier et al., 2006).

745 The Total Variance Dissipation (TVD) scheme (Zalesak, 1979) is used for the advection of tracers, whereas an energy and enstrophy conserving second-order centered scheme adapted from Arakawa and Hsu (1990), modified to suppress Symmetric Instability of the Computational Kind (Ducousso et al., 2017), is used for the advection of momentum.



Horizontal diffusion is bi-laplacian for momentum (with a background viscosity parameter of $-6.0 \times 10^{11} \text{ m}^4/\text{s}^2$ at the equator, decreasing dependent on latitude) and laplacian for tracers (background diffusivity parameter of $600 \text{ m}^2/\text{s}$). The scheme of
750 Gent and McWilliams (1990) is used to parameterize tracer transport by mesoscale eddies and a TKE turbulent closure
scheme is used for the vertical diffusion (Gaspar et al., 1990; Blanke and Delecluse, 1993).

The initialization and atmospheric forcing follow the protocols for OMIP-1 and OMIP-2, and the bulk formulations
proposed by Large and Yeager (2004) are used to calculate the atmosphere-ocean fluxes for both OMIP-1 and OMIP-2. The
surface velocity of the ocean is fully taken into account when computing the momentum fluxes ($\alpha = 1$, relative winds). Sea
755 Surface Salinity (SSS) is restored toward monthly WOA13 data with -137 mm/day , corresponding to a relaxation time scale
of one year over a 50 m surface layer. No SSS restoring is applied under sea-ice and in grid cells in which runoff enters the
ocean.

A set of scripts used to prepare the input and output together with the model configurations (model reference, code
modifications, and namelists) is available from <https://git.geomar.de/cmip6-omip>.

760 **A9 MIROC-COCO4.9**

The MIROC group contribution uses COCO4.9, which is the sea-ice-ocean component of MIROC6 (Model for
Interdisciplinary Research on Climate version 6; Tatebe et al., 2019). The oceanic part is based on the primitive equations
under the hydrostatic and Boussinesq approximations with the explicit free surface. The tripolar coordinate system of
Murray (1996) is used as the horizontal coordinate system, with two singular points in the bipolar region placed at around
765 63°N . The longitudinal and latitudinal grid spacing in the geographical coordinate region is 1 and $0.5\text{-}1$ degree, respectively.
There are 62 vertical levels, 31 of which are within the upper 500 m, in a hybrid σ - z vertical coordinate system. The sea-ice
part shares the horizontal coordinate system of the oceanic part and uses a subgrid-scale sea-ice thickness distribution
following Bitz et al. (2001) with five thickness categories.

The oceanic component employs a second-order moment tracer advection (Prather, 1986), a surface mixed layer
770 parameterization (Noh and Kim, 1999), an oceanic thickness diffusion (Gent et al., 1995), and a bottom boundary layer
parameterization (Nakano and Sugimoto, 2002). As the background vertical diffusivity, type III profile of Tsujino et al.
(2000) is used, but the smaller coefficient is given in the uppermost 50 m in order to improve the surface stratification in the
Arctic Ocean (Komuro, 2014). The sea-ice component uses elastic-viscous-plastic rheology (Hunke and Dukowicz, 1997)
for solving sea-ice dynamics. In calculating stress between sea-ice and ocean, the surface (1st level) oceanic current is
775 referred to with ice-ocean turning angle of 0° ; this treatment is different from that in MIROC6 (11th level and 25°). Albedo
on sea-ice varies from 0.8 to 0.68 depending on sea-ice surface condition. Sea surface salinity is restored to the climatology
provided with the forcing datasets. The restoring time scale is one year for 50 m except to the south of 60°S , where the time
scale is 60 days, with a buffer zone between 50°S and 60°S . The wind speed correction coefficient α is set to 1 in both the
OMIP-1 and OMIP-2 simulations.



780 Simulation lengths for OMIP-1 and OMIP-2 are 310 years (5 cycles) and 366 years (6 cycles), respectively. During the spin-up, the full length of the forcing is used in both the simulations. Note that a 1-2-1 horizontal filter has been applied to the raw SSH output, which includes 2-grid noise arising from the specification of COCO.

A10 MRI.COM

The JMA-MRI contribution uses the MRI Community Ocean Model version 4 (MRI.COMv4; Tsujino et al., 2017).
785 MRI.COMv4 is a free-surface, depth-coordinate ocean–sea-ice model that solves the primitive equations using Boussinesq and hydrostatic approximations on a structured mesh. The basic configuration of the global ocean–sea-ice model used for CMIP6-OMIP is identical to that of MRI-ESM2 and fully described by Yukimoto et al. (2019) and Urakawa et al. (2020), which is briefly summarized here. The horizontal grid system adopts the Murray’s (1996) tripolar grid and the nominal horizontal resolution is 1-degree in longitude and 0.5° in latitude with an enhancement to 0.3° between 10°S and 10°N. The
790 vertical grid system adopts a vertically rescaled height coordinate (z^* coordinate) proposed by Adcroft and Campin (2004). The number of vertical layers is 60, with the layer thicknesses do not exceed 10 m in the upper 200 m and a bottom boundary layer (BBL) of Nakano and Sugimotohara (2002) of 50 m thickness is attached to the bottom.

The model adopts the generalized Arakawa scheme as described by Ishizaki and Motoi (1999) for the momentum advection terms and the second order moment scheme of Prather (1986) with the flux limiter with the method B proposed by
795 Morales Maqueda and Holloway (2006) for the tracer advection terms. The flow-dependent anisotropic horizontal viscosity scheme of Smith and McWilliams (2003) is used. As a turbulence closure scheme for boundary layer mixing, we adopted the generic length scale scheme of Umlauf and Burchard (2003), where a prognostic equation of the (generic) length scale is solved along with that of the turbulence kinetic energy. The background vertical diffusion coefficients have the 3-dimensional empirical distribution based on Decloedt and Luther (2010). The vertical diffusivity was locally set to a large
800 value of $1 \text{ m}^2 \text{ s}^{-1}$ whenever unstable stratification is detected in the model. The isopycnal tracer diffusion scheme of Redi (1982) and the eddy induced tracer transport scheme of Gent and McWilliams (1990) are used to parameterize stirring by mesoscale eddies. The constant isopycnal tracer diffusivity is $1500 \text{ m}^2 \text{ s}^{-1}$ with two tapering factors applied for the oceanic interior and a layer near the sea surface, proposed by Danabasoglu and McWilliams (1995; their Eq. A.7a with $Sc = 0.08$ and $Sd = 0.01$) and Large et al. (1997; their Eq. B.4), respectively. Since these tapering factors were applied to all elements of the
805 isopycnal tracer diffusion tensor except for the horizontal diagonal ones, the isopycnal diffusion is gradually modified to the horizontal diffusion around steeply tilted isopycnal surfaces and within surface diabatic layer. The coefficient for Gent and McWilliams parameterization is calculated with schemes of Danabasoglu and Marshall (2007) and Danabasoglu et al. (2008). It depends on a local buoyancy frequency and ranges from $300 \text{ m}^2 \text{ s}^{-1}$ in weakly stratified regions to $1500 \text{ m}^2 \text{ s}^{-1}$ in strongly stratified regions. Within the surface diabatic layer, the parameterized eddy induced transport is modified, so that a
810 corresponding meridional overturning streamfunction linearly tapers to zero at the sea surface from the bottom of the diabatic layer. We put a ceiling at 0.005 of the isopycnal slope evaluated in this parameterization.



In the sea-ice component, the thermodynamics is based on Mellor and Kantha (1989). For categorization by thickness, ridging, and rheology, those of Los Alamos National Laboratory sea-ice model (CICE; Hunke and Libscomb, 2006) are adopted. Fractional area, snow volume, ice volume, ice energy, and ice surface temperature of each thickness category are transported using the multidimensional positive definite advection transport algorithm (MPDATA) of Smolarkiwicz (1984).
815

Both OMIP-1 and OMIP-2 simulation conducted by MRI.COM follow the protocols without notable deviations. For salinity restoring, a piston velocity of 50 m per 365 days is applied to all ocean grid points except for coastal grid points with sea-ice. For computing surface turbulent fluxes, the velocity vector at the first vertical layer of the model is fully subtracted from the surface wind vector (i.e., $\alpha = 1$).

820 **A11 NorESM-BLOM**

The NorESM-BLOM contribution uses the ocean and sea-ice components of the Norwegian Earth System Model version 2 (NorESM2; Seland et al., 2019) and the configuration and parameters of these active OMIP model components are identical in all CMIP6 contributions of NorESM2. The model framework is based on CESM2 and the application of OMIP-1 and OMIP-2 forcing is identical to that of CESM-POP (appendix A3) and specifically $\alpha = 1$ is used in the estimation of the near-surface wind correction.
825

The ocean component Bergen Layered Ocean Model (BLOM) share many features of the ocean component in the BERGEN contribution to in previous CORE studies (Danabasoglu et al., 2014) and uses a C-grid discretization with 51 isopycnic layers referenced at 2000 db and a surface mixed layer divided into two non-isopycnic layers. A second-order turbulence closure ($k-\epsilon$ model) is now used for vertical shear-induced mixing. The parameterization of mesoscale eddy-induced transport is modified to more faithfully comply with the Gent and McWilliams (1990) formulation. Mixed layer physics have been improved, in part to enable sub-diurnal coupling of the ocean. The hourly coupling now used has made it possible to add additional energy sources for upper ocean vertical mixing such as wind work on near-inertial motions and surface turbulent kinetic energy source due to wind stirring to the $k-\epsilon$ model. To achieve more realistic mixing in gravity currents, the layer thickness at velocity points has been redefined and realistic channel widths are used (e.g., Strait of Gibraltar). The sea-ice model is CICE5.1.2 which is identical to the sea-ice model of CESM-POP except for some notable differences: it is configured on a different horizontal grid; a parameterization of wind drift of snow similar to Lecomte et al. (2013) is implemented and enabled; accurate time averaging of zenith angle used in albedo calculations is applied. More details on the model formulations can be found in Bentsen et al. (2019).
835

The same tripolar grid locations with 1° resolution along the equator as in the previous BERGEN CORE contribution are used, but with the following grid differences: the ocean mask is modified to allow the B-grid staggered sea-ice model to transport sea-ice in narrow passages; the Black Sea is connected to the Mediterranean and the Caspian Sea is closed resulting in no disconnected basins in NorESM-BLOM; sill depths in the region of the Indonesian Throughflow and passages through mid-ocean ridges are revised and edited to observed depths.
840



BLOM was initialized with temperature and salinity fields from the Polar science center Hydrographic Climatology (PHC) 3.0 (updated from Steele et al., 2001). Sea surface salinity is restored to monthly climatology with a piston velocity of 50 m per 300 days applied globally for both OMIP-1 and OMIP-2 simulations. The restoring salt flux is normalized so that the global area weighted sum of the restoring flux is zero. The OMIP-1 and OMIP-2 simulations of NorESM-BLOM have completed 6 forcing cycles of the forcing periods 1948-2009 and 1958-2018, respectively.

Appendix B: Discussion of OMIP-2 forcing datasets and experimental protocols

In Appendix B, results from additional sensitivity studies are presented to further understand the present assessment and to discuss future revision of protocols and datasets.

B1 Sensitivity to the period of forcing datasets used for repeating the simulation cycles

To make a fair comparison between OMIP-1 and OMIP-2 forcing datasets, the common period (1958–2009) of OMIP-1 (CORE) and OMIP-2 (JRA55-do) datasets is used in additional experiments to force models for six cycles of the forcing dataset by two groups (MIROC-COCO4.9 and MRI.COM). These simulations, by comparing with the simulation results using the full length of the forcing datasets, can also be used to isolate the effect of the first (1948-1957) and final (2010-2018) decade of the forcing dataset on the full-length OMIP-1 and OMIP-2 simulations, respectively.

Figures B1 and B2 show the long-term drift of heat content and ocean circulation metrics, respectively. Overall, cutting the first ten years and the final nine years from OMIP-1 and OMIP-2 simulations respectively does not result in major differences in the metrics. This means that the features of long-term mean and drift in OMIP-1 and OMIP-2 simulations by individual models are largely determined by the common 52 years (1958–2009) of the forcing datasets. Specifically, the memory of the rapid warming in the final nine years (2010–2018) in OMIP-2 simulations is lost in the first ten to fifteen years of the following cycle (e.g., Fig. B1b). Note that the increasing difference in some metrics (e.g., the difference of heat content between 2000 m and the bottom in OMIP-2 simulations of MIROC-COCO4.9) is presumably caused by the difference in the total simulation lengths (shorter by nine years in each cycle of the 1958-2009 simulations of OMIP-2 relative to the full-length simulations).

B2 Sensitivity to formulae computing property of moist air

It has been recommended to use a set of formulae for computing properties of moist air provided by Gill (1982) instead of Large and Yeager (2004; 2009) by Tsujino et al. (2018). However, for this study we did not impose this on all participating groups. Sensitivity to the change of formulae is reported in this appendix by using OMIP-2 simulations conducted by MRI.COM.

Figures B3 and B4 show the long-term drift of heat content and ocean circulation metrics respectively, of the two experiments that change the set of formulae for properties of moist air used to compute surface turbulent fluxes. The use of



Large and Yeager (2004; 2009) formulae results in the slightly colder temperature in the deep to bottom layer and the
875 slightly stronger global meridional overturning circulation associated with the Antarctic Bottom Water/Circumpolar Deep
Water formation. However, differences are generally very small.

Figure B5 compares the biases of sea surface temperature. The use of Gill (1982) formulae results in lower SST in the
tropics. This is presumably caused by the higher saturation specific humidity for a temperature range higher than about 25°C
in the Gill (1982) formula than Large and Yeager (2004; 2009) formula, resulting in the larger latent heat flux out of the
880 ocean with the Gill (1982) formula. For MRI.COM, the use of Gill (1982) formulae results in a smaller root-mean-square
error of SST in the OMIP-2 simulation. Overall, one can make a safe transition in the use of formulae for properties of moist
air from Large and Yeager (2004; 2009) to Gill (1982).

B3 Sensitivity to the contribution of oceanic surface currents to relative winds

There has been progress in understanding the air-sea coupling processes in producing air-sea stresses and their impacts on
885 ocean circulation and energetics. Particularly notable is the finding of the imprint of ocean currents on the atmospheric winds,
which is found in atmosphere–ocean coupled models (Renault et al., 2016, 2019b) and confirmed in the winds measured by
satellites (Renault et al., 2017). The air-sea stresses are known to dampen mesoscale eddy fields (e.g., Zhai and Greatbatch,
2007), but the imprints of such mesoscale ocean currents on the atmospheric winds are shown to partly reenergize mesoscale
ocean currents. Correspondingly, there is active research in determining how best to force an ocean model with prescribed
890 atmospheric winds (Renault et al., 2019a, 2019c). Renault et al. (2019a) suggested two approaches: One is to correct the
computation of the relative wind (Renault et al., 2016), and the other is to correct the wind stress (Renaults et al., 2017), with
the latter recommended by Renault et al. (2019c) based on an atmosphere–ocean coupled model. We note that the wind
stress correction approach only corrects wind stress and that it may come at the expense of a known relationship among the
turbulent fluxes (momentum, specific heat, and water vapor fluxes). If we follow the wind correction approach, possibly at
895 the expense of a less realistic representation of the mesoscale activity, the relative winds can be obtained from $\Delta\vec{U} = \vec{U}_a - \alpha\vec{U}_o$,
where \vec{U}_a is the (atmospheric) surface wind vector, \vec{U}_o is the ocean surface current vector (usually the vector at the first
ocean model level), and α is a parameter between 0 and 1 controlling the fraction of the ocean surface currents to be included
in the relative wind calculation. Renault et al. (2019b) suggested $\alpha \sim 0.70$ based on an average between 45°S–45°N in their
atmosphere–ocean coupled model. The community has not yet reached a consensus on the way α should be imposed in
900 ocean–sea-ice simulations.

To study the sensitivity to changing the contribution from ocean surface currents to relative winds for computing surface
turbulent fluxes in the OMIP-2 framework, we compare simulations conducted by CAS-LICOM3 ($\alpha = 0.7, 1.0$) and
MRI.COM ($\alpha = 0.0, 0.7, 1.0$) that used different α 's. It turned out that differences in the spin-up behaviors and mean values
of metrics caused by the change of α are generally much smaller than the model – model differences, nor do they
905 significantly impact any observational comparisons. A notable exception is the surface zonal current in the eastern tropical



Pacific, with the eastward flowing North Equatorial Counter Current reaching 0.1 m s^{-1} for the case of $\alpha = 0.0$ of MRI.COM, which compares more favourably with the observational estimates (see Fig. 16 and Fig. S45) than about 0.05 m s^{-1} obtained with $\alpha = 0.7$ and 1.0 . Note that simulations with $\alpha = 0.0$ (OMIP-1 and OMIP-2 by EC-Earth3-NEMO and OMIP-2 by FSU-HYCOM) also produce relatively strong North Equatorial Counter Current (Figs. S45 and S46). However, we note that the present low sensitivity of metrics generally found in these simulations may only apply to low resolution models. In fine horizontal resolution models where active mesoscale eddy field and boundary currents are well resolved, the impact of changing α is expected to be enhanced. Thus, a careful consideration is required for the treatment of surface currents in generating surface wind products as well as in defining the method for computing surface turbulent fluxes to further advance the ocean modelling activity with the OMIP-2 framework.

915 **Appendix C: Observational data used for validation**

This appendix gives a summary of observational datasets used to evaluate OMIP-1 and OMIP-2 simulations and additional processing on the observational datasets done before they are directly compared with simulations. Table C1 summarizes the variables and their sources and locations where they are available for downloading.

Most datasets were able to be used for evaluation as they were, but the sea surface height (dynamic sea level) provided by CMEMS needed some preprocessing. First, the data was averaged temporally to generate a monthly mean time series and then regridded spatially from the original 0.25° latitude $- 0.25^\circ$ longitude grid to the 1° latitude $- 1^\circ$ longitude grid using a gaussian filter with a half width of 1.5° . This treatment is to reduce the imprints of individual mesoscale eddies in the dataset before the dataset is compared with the results of low-resolution models that do not resolve mesoscale eddies. Then, in each month, the data was offset by subtracting the quasi-global mean value computed by averaging the data over the points where valid values are available during the whole period (Jan 1993–Dec 2009) for comparison. The same operation is applied to the simulated sea surface height, specifically, the monthly simulation data is offset by subtracting its quasi-global mean value computed by averaging the data over the points where valid values from CMEMS are available during the period for comparison. Note that the Mediterranean Sea is excluded from this averaging operation.

Appendix D: Mathematical formulation for computing statistics used to assess model performances

930 In this appendix, mathematical formulations for the statistical properties used to assess model performances in Section 6 are given. These statistical properties were used for the AMIP paper (Gates et al., 1999). The notations used in Table 1 of Wigley and Santer (1990) is followed.

First, we define the fields to be tested. For seasonal variability, the anomaly of monthly climatology from the climatology of annual mean is used as the test field,

$$935 \quad d'_{xt} = (\text{monthly climatology}) - (\text{annual mean climatology}). \quad (\text{D1})$$



For interannual variability, the deviation of monthly times series from the monthly climatology is used,

$$d'_{xt} = (\text{monthly time series}) - (\text{monthly climatology}).$$

Temporal correlation coefficients (r_x) with the reference field m'_{xt} are calculated locally to depict two-dimensional distribution of correlation coefficients,

$$940 \quad r_x = \sum_t (d'_{xt} - \bar{d}'_x) \cdot (m'_{xt} - \bar{m}'_x) / N_t s_{d',x} s_{m',x}, \quad (D2)$$

where

$$s_{d',x}^2 = \sum_t (d'_{xt} - \bar{d}'_x)^2 / N_t \text{ and } s_{m',x}^2 = \sum_t (m'_{xt} - \bar{m}'_x)^2 / N_t.$$

As in the AMIP paper (Gates et al. 1999), overall space-time correlation coefficient (r) is computed to draw Taylor diagrams for the test field,

$$945 \quad r = \sum_{x,t} [(d'_{x,t} - \langle d' \rangle)] \cdot [(m'_{x,t} - \langle m' \rangle)] / N_x N_t \bar{s}_{d'} \bar{s}_{m'}, \quad (D3)$$

where

$$\langle d \rangle = \sum_{x,t} d_{x,t} / N_x N_t, \bar{s}_{d'}^2 = \sum_{x,t} \frac{(d'_{x,t} - \langle d' \rangle)^2}{N_x N_t}, \text{ and } \bar{s}_{m'}^2 = \sum_{x,t} \frac{(m'_{x,t} - \langle m' \rangle)^2}{N_x N_t}.$$

Taylor diagram for $d'_{x,t}$ relative to $m'_{x,t}$ can be drawn by using r , $\bar{s}_{d'}^2$, $\bar{s}_{m'}^2$.

Taylor diagram and correlation coefficients do not give information about the model error of the long-term mean. Another assessment diagram is also proposed by the AMIP paper.

SITES (depicted on abscissa in Figs. 30 and 31) as introduced by Preisendorfer and Barnett (1983) measures bias of a long-term mean,

$$\text{SITES} = N_t \sum_x (\bar{d}_x - \bar{m}_x)^2 / \sigma_D \sigma_M, \quad (D4)$$

where

$$955 \quad \sigma_D^2 = \sum_{x,t} (d_{x,t} - \bar{d}_x)^2 \text{ and } \sigma_M^2 = \sum_{x,t} (m_{x,t} - \bar{m}_x)^2.$$

RBAR (\bar{r} , depicted on ordinate in Figs. 30 and 31) as introduced by Wigley and Santer (1990) measures temporal evolution of spatial pattern correlation to assess spatio-temporal variability,

$$\text{RBAR} = \bar{r} = \sum_t r_t / N_t, \quad (D5)$$

where

$$960 \quad r_t = \sum_x [(d_{xt} - \bar{d}_x) - (\bar{d}_t - \langle d \rangle)] \cdot [(m_{xt} - \bar{m}_x) - (\bar{m}_t - \langle m \rangle)] / N_x \bar{s}_{d,t} \bar{s}_{m,t}, \quad (D6)$$

$$\bar{s}_{d,t}^2 = \sum_x [(d_{xt} - \bar{d}_x) - (\bar{d}_t - \langle d \rangle)]^2 / N_x, \text{ and } \bar{s}_{m,t}^2 = \sum_x [(m_{xt} - \bar{m}_x) - (\bar{m}_t - \langle m \rangle)]^2 / N_x.$$

Code availability

Python scripts used to process data and generate figures (Tsujino et al., 2020b) are available at <https://doi.org/10.26300/p9be-8f06>. The latest version is available at <https://github.com/HiroyukiTsujino/OMIP1-OMIP2>.



965 **Data availability**

The forcing dataset for OMIP-1 is available at <https://data1.gfdl.noaa.gov/nomads/forms/core.html> and that for OMIP-2 is available through input4MIPs (<https://esgf-node.llnl.gov/search/input4mips/>). An archive for all of the model outputs (Tsuji no et al., 2020c) is available at <https://doi.org/10.26300/g2a0-5x34> and that for the analysis and observational data (Tsuji no et al., 2020d) used for evaluation is available at <https://doi.org/10.26300/60wh-ak09>.

970 **Supplement**

Supplemental materials for this paper (Tsuji no et al., 2020a) are available at <https://doi.org/10.26300/ncg9-tk62>.

Author contribution

HT, SMG, and GD proposed and led this evaluation study. BFK and SJM organized and supervised the overall activities as co-chairs of the CLIVAR-OMDP. HT and LSU processed the model outputs and produced figures. The following authors
975 are responsible for individual models, simulations, and diagnostics: QW, SD, NK, and DS for AWI-FESOM; PL, HL, YL, and ZY for CAS-LICOM3; WMK, SGY, GD, LK, and MCL for CESM-POP; DI, PGF, and SM for CMCC-NEMO; RB, AEA, TA, EE, VL, YRR, VS for EC-Earth3-NEMO; AB and EPC for FSU-HYCOM; SMG, RD, and AJA for GFDL-MOM; MS, JKR, and CWB for Kiel-NEMO; YK, TS, and HT for MIROC-COCO4.9; LSU and HT for MRI.COM; and MB, CG, AN, and MI for NorESM-BLOM. All authors contributed to the writing and editing processes.

980 **Competing interests**

The authors declare that they have no conflict of interest.

Acknowledgements

This work is benefitted from the continuous support and feedback from the members of CLIVAR-OMDP as well as the many ocean modelers and modelling groups who used the CORE and JRA55-do datasets. We acknowledge the World
985 Climate Research Programme, which, through its Working Group on Coupled Modelling, coordinated and promoted CMIP6. We thank the Earth System Grid Federation (ESGF) for archiving the data and providing access and the multiple funding agencies who support CMIP6 and ESGF.

Sea surface height (dynamic sea level) data from satellite altimetry is provided by E.U. Copernicus Marine Service Information. Other observational datasets used for the present evaluations are provided by authors of the dataset or
990 institutions that maintain them as summarized in Appendix C.



The JMA-MRI contribution to this study was supported by Meteorological Research Institute. The MIROC-COCO4.9 and JMA-MRI contributions were partially supported by the “Integrated Research Program for Advancing Climate Models (TOUGOU program)” from the Ministry of Education, Culture, Sports, Science and Technology (MEXT), Japan. The AWI contributors (Qiang Wang, Dmitry Sidorenko, Sergey Danilov and Nikolay Koldunov) acknowledge funding from the projects S1 (Diagnosis and Metrics in Climate Models) and S2 (Improved parameterizations and numerics in climate models) of the Collaborative Research Centre TRR 181 “Energy Transfer in Atmosphere and Ocean” funded by the Deutsche Forschungsgemeinschaft (DFG, German Research Foundation) – project no. 274762653, Helmholtz Climate Initiative REKLIM (Regional Climate Change) and European Union’s Horizon 2020 Research & Innovation programme through grant agreement No. 727862 APPLICATE. The NorESM-BLOM contribution was supported by the Research Council of Norway (projects EVA (229771) and INES (270061)) and Centre for Climate Dynamics at the Bjerknes Centre for Climate Research and simulations were performed on resources provided by UNINETT Sigma2 - the National Infrastructure for High Performance Computing and Data Storage in Norway. NCAR contribution was supported by the National Oceanic and Atmospheric Administration (NOAA) Climate Program Office Climate Variability and Predictability Program. NCAR is a major facility sponsored by the US National Science Foundation (NSF) under Cooperative Agreement No. 1852977. Pengfei Lin, Hailong Liu, Zipeng Yu and Yiwen Li are supported by the National Natural Science Foundation of China (Grants No. 41931183 and 41976026). Raphael Dussan’s research at the Geophysical Fluid Dynamics Laboratory is supported by NOAA’s Science Collaboration Program and administered by UCAR’s Cooperative Programs for the Advancement of Earth System Science (CPAESS) under awards NA16NWS4620043 and NA18NWS4620043B.

References

- Abel, R.: Aspects of air-sea interaction in atmosphere-ocean models, Dissertation zur Erlangung des Doktorgrades de Mathematisch – Naturwissenschaftlichen Fakultät der Christian-Albrechts-Universität zu Kiel, 2018. Available online at <https://oceanrep.geomar.de/44980/>
- Adcroft, A. and Campin, J.-M.: Rescaled height coordinates for accurate representation of free-surface flows in ocean circulation models, *Ocean Model.*, 7, 269–284, <https://doi.org/10.1016/j.ocemod.2003.09.003>, 2004.
- Adcroft, A., Anderson, W., Blanton, C., Bushuk, M., Dufour, C., Dunne, J. P., Griffies, S. M., Hallberg, R. W., Harrison, M. J., Held, I. M., Jansen, M., John, J., Krasting, J., Langenhorst, A., Legg, S., Liang, Z., McHugh, C., Reichl, B., Radhakrishnan, A., Rosati, A., Samuels, B., Shao, A., Stouffer, R. J., Winton, M., Wittenberg, A., Xiang, B., Zadeh, N., and Zhang, R.: The GFDL global ocean and sea ice model OM4.0: Model description and simulation features, *J. Adv. Model. Earth Sy.*, 11, 3167–3211, <http://doi.org/10.1029/2019MS001726>, 2019.
- Arakawa, A. and Hsu, Y.-G.: Energy conserving and potential-entrophy dissipating schemes for the shallow water equations, *Mon. Weather Rev.*, 118, 1960–1969, [https://doi.org/10.1175/1520-0493\(1990\)118<1960:ECAPED>2.0.CO;2](https://doi.org/10.1175/1520-0493(1990)118<1960:ECAPED>2.0.CO;2), 1990.



- Assur, A.: Composition of sea ice and its tensile strength. In Arctic sea ice; Conference held at Easton, Maryland, February 24–27, 1958, v. 598 of *Publs. Natl. Res. Coun. Wash.*, pages 106–138, Washington, DC, US, 1958.
- 1025 Bamber, J., van den Broeke, M., Ettema, J., Lenaerts, J., and Rignot, E.: Recent large increases in freshwater fluxes from Greenland into the North Atlantic, *Geophys. Res. Lett.*, 39, L19501, <https://doi.org/10.1029/2012GL052552>, 2012.
- Bamber, J. L., Tedstone, A. J., King, M. D., Howat, I. M., Enderlin, E. M., van den Broeke, M. R., and Noel, B.: Land ice freshwater budget of the Arctic and North Atlantic Oceans: 1. Data, methods and results, *J. Geophys. Res.*, 123, 1827–1837, <https://doi.org/10.1002/2017JC013605>, 2018.
- 1030 Bao, Q., Lin, P. F., Zhou, T. J., Liu, Y. M., Yu, Y. Q., Wu, G. X., He, B., He, J., Li, L. J., Li, J. D., Li, Y. C., Liu, H. L., Qiao, F. L., Song, Z. Y., Wang, B., Wang, J., Wang, P. F., Wang, X. C., Wang, Z. Z., Wu, B., Wu, T. W., Xu, Y. F., Yu, H. Y., Zhao, W., Zheng, W. P., and Zhou, L. J.: The Flexible Global Ocean-Atmosphere-Land System Model, Spectral Version 2: FGOALS-s2, *Adv. Atmos. Sci.*, 30, 561–576, <https://doi.org/10.1007/s00376-012-2113-9>, 2013.
- Barnier, B., Madec, G., Penduff, T., et al.: Impact of partial steps and momentum advection schemes in a global ocean circulation model at eddy-permitting resolution, *Ocean Dynam.*, 56, 543–567, <https://doi.org/10.1007/s10236-006-0082-1>, 2006.
- Bentsen, M. et al.: Bergen Layered Ocean Model (BLOM): Description and evaluation of global ocean–sea-ice experiments, To be submitted to *Geosci. Model Dev.*. 2019.
- Bitz, C. M., Holland, M. M., Weaver, A. J., and Eby, M.: Simulating the ice-thickness distribution in a coupled climate model, *J. Geophys. Res.*, 106, 2441–2463, <https://doi.org/10.1029/1999JC000113>, 2001.
- 1040 Blanke, B. and Delecluse, P.: Variability of the tropical Atlantic Ocean simulated by a general circulation model with two different mixed-layer physics, *J. Phys. Oceanogr.*, 23, 1363–1388, [https://doi.org/10.1175/1520-0485\(1993\)023<1363:VOTTAO>2.0.CO;2](https://doi.org/10.1175/1520-0485(1993)023<1363:VOTTAO>2.0.CO;2), 1993.
- Bleck, R.: An oceanic general circulation model framed in hybrid isopycnic-Cartesian coordinates, *Ocean Modell.*, 37, 55–88, 1045 [https://doi.org/10.1016/S1463-5003\(01\)00012-9](https://doi.org/10.1016/S1463-5003(01)00012-9), 2002.
- Canuto, V. M., Howard, A., Cheng, Y., and Dubovikov, M. S.: Ocean turbulence. Part I: One-point closure model–Momentum and heat vertical diffusivities, *J. Phys. Oceanogr.*, 31, 1413–1426, [https://doi.org/10.1175/1520-0485\(2001\)031<1413:OTPIOP>2.0.CO;2](https://doi.org/10.1175/1520-0485(2001)031<1413:OTPIOP>2.0.CO;2), 2001.
- Canuto, V. M., Howard, A., Cheng, Y., and Dubovikov, M. S.: Ocean turbulence. Part II: Vertical diffusivities of momentum, 1050 heat, salt, mass, and passive scalars, *J. Phys. Oceanogr.*, 32, 240–264, [https://doi.org/10.1175/1520-0485\(2002\)032<0240:otpivd>2.0.co;2](https://doi.org/10.1175/1520-0485(2002)032<0240:otpivd>2.0.co;2), 2002.
- Chassignet, E. P. and Xu, X.: Impact of horizontal resolution ($1/12^\circ$ to $1/50^\circ$) on Gulf Stream separation, penetration, and variability, *J. Phys. Oceanogr.*, 47, 1999–2021, <https://doi.org/10.1175/JPO-D-17-0031.1>, 2017.
- Chassignet, E. P., Smith, L. T., Halliwell, G. T., and Bleck, R.: North Atlantic simulations with the Hybrid Coordinate 1055 Ocean Model (HYCOM): Impact of the vertical coordinate choice, reference Pressure, and thermobaricity, *J. Phys. Oceanogr.*, 33, 2504–2526, [https://doi.org/10.1175/1520-0485\(2003\)033<2504:NASWTH>2.0.CO;2](https://doi.org/10.1175/1520-0485(2003)033<2504:NASWTH>2.0.CO;2), 2003.



- Chassignet, E. P., Yeager, S., Fox-Kemper, B., Bozec A., Castruccio, F., Danabasoglu, G., Kim, W. M., Koldunov, N., Li, Y., Lin, P., Liu, H., Sein, S., Sidorenko, D., Wang, Q., Xu, X.: Impact of horizontal resolution on global ocean-sea-ice model simulations based on the experimental protocols of the Ocean Model Intercomparison Project phase 2 (OMIP-2), Geosci. Model Dev., submitted, 2020.
- 1060
- Cheng L., Trenberth, K. E., Fasullo, J., Boyer, T., Abraham, J., and Zhu, J.: Improved estimates of ocean heat content from 1960 to 2015, *Science Advances.*, 3, e1601545c, <https://doi.org/10.1126/sciadv.1601545>, 2017.
- Cherchi, A., Fogli, P. G., Lovato, T., Peano, D., Iovino, D., Gualdi, S., Masina, S., Scoccimarro, E., Materia, S., Bellucci, A., and Navarra, A.: Global mean climate and main patterns of variability in the CMCC–CM2 coupled model, *J. Adv. Model. Earth Sy.*, 11, 185–209, <https://doi.org/10.1029/2018MS001369>, 2019.
- 1065
- Craig, A. P., Vertenstein, M., and Jacob, R.: A new flexible coupler for Earth system modeling developed for CCSM4 and CESM1, *Int. J. High Perform. Comput. Appl.*, 26, 31–42, <https://doi.org/10.1177/1094342011428141>, 2012.
- Cravatte, S., Madec, G., Izumo, T., Menkes, C., and Bozec, A.: Progress in the 3-D circulation of the eastern equatorial Pacific in a climate ocean model, *Ocean Model.*, 17, 28–48, <https://doi.org/10.1016/j.ocemod.2006.11.003>, 2007.
- 1070
- Cunningham, S. A., Alderson, S. G., King, B. A., and Brandon, M. A.: Transport and variability of the Antarctic Circumpolar Current in Drake Passage, *J. Geophys. Res.*, 108, 8084, <https://doi.org/10.1029/2001JC001147>, 2003.
- Dai, A., Qian, T., Trenberth, K. E., and Milliman, J. D.: Changes in continental freshwater discharge from 1948 to 2004, *J. Climate*, 22, 2773–2792, <https://doi.org/10.1175/2008JCLI2592.1>, 2009.
- Danabasoglu, G. and Marshall, J.: Effects of vertical variations of thickness diffusivity in an ocean general circulation model, *Ocean Modell.*, 18, 122–141, <https://doi.org/10.1016/j.ocemod.2007.03.006>, 2007.
- 1075
- Danabasoglu, G. and McWilliams, J. C.: Sensitivity of the global ocean circulation to parameterizations of mesoscale tracer transports, *J. Climate*, 8, 2967–2987, [https://doi.org/10.1175/1520-0442\(1995\)008<2967:SOTGOC>2.0.CO;2](https://doi.org/10.1175/1520-0442(1995)008<2967:SOTGOC>2.0.CO;2), 1995.
- Danabasoglu, G., Ferrari, R., and McWilliams, J. C.: Sensitivity of an ocean general circulation model to a parameterization of near-surface eddy fluxes, *J. Climate*, 21, 1192–1208, <https://doi.org/10.1175/2007JCLI1508.1>, 2008.
- 1080
- Danabasoglu, G., Bates, S. C., Briegleb, B. P., Jayne, S. R., Jochum, M., Large, W. G., Peacock, S., and Yeager, S. G.: The CCSM4 ocean component. *J. Climate*, 25, 1361–1389, <https://doi.org/10.1175/JCLI-D-11-00091.1>, 2012.
- Danabasoglu, G., Yeager, S. G., Bailey, D., Behrens, E., Bentsen, M., Bi, D., Biastoch, A., Böning, C., Bozec, A., Canuto, V. M., Cassou, C., Chassignet, E., Coward, A. C., Danilov, S., Diansky, N., Drange, H., Farneti, R., Fernandez, E., Fogli, P. G., Forget, G., Fujii, Y., Griffies, S. M., Gusev, A., Heimbach, P., Howard, A., Jung, T., Kelley, M., Large, W. G., Leboissetier, A., Lu, J., Madec, G., Marsland, S. J., Masina, S., Navarra, A., Nurser, A. J. G., Pirani, A., Salas y Méliá, D., Samuels, B. L., Scheinert, M., Sidorenko, D., Treguier, A.-M., Tsujino, H., Uotila, P., Valcke, S., Voldoire, A., and Wang, Q.: North Atlantic simulations in Coordinated Ocean-ice Reference Experiments phase II (CORE-II). Part I: Mean states, *Ocean Model.*, 73, 76–107, <https://doi.org/10.1016/j.ocemod.2013.10.005>, 2014.
- 1085
- Danabasoglu, G., Yeager, S. G., Kim, W. M., Behrens, E., Bentsen, M., Bi, D., Biastoch, A., Bleck, R., Böning, C., Bozec, A., Canuto, V. M., Cassou, C., Chassignet, E., Coward, A. C., Danilov, S., Diansky, N., Drange, H., Farneti, R.,
- 1090



- 1095 Fernandez, E., Fogli, P. G., Forget, G., Fujii, Y., Griffies, S. M., Gusev, A., Heimbach, P., Howard, A., Ilicak, M., Jung, T., Karspeck, A. R., Kelley, M., Large, W. G., Leboissetier, A., Lu, J., Madec, G., Marsland, S. J., Masina, S., Navarra, A., Nurser, A. J. G., Pirani, A., Romanou, A., Salas y Méliá, D., Samuels, B. L., Scheinert, M., Sidorenko, D., Sun, S., Treguier, A.-M., Tsujino, H., Uotila, P., Valcke, S., Voltaire, A., Wang, Q., and Yashayaev, I.: North Atlantic simulations in Coordinated Ocean-ice Reference Experiments phase II (CORE-II). Part II: Inter-annual to decadal variability, *Ocean Model.*, 97, 65–90, <https://doi.org/10.1016/j.ocemod.2015.11.007>, 2016.
- 1100 Danabasoglu, G., Lamarque, J.-F., Bacmeister, J., Bailey, D. A., DuVivier, A. K., Edwards, J., Emmons, L. K., Fasullo, J., Garcia, R., Gettelman, A., Hannay, C., Holland, M. M., Large, W. G., Lawrence, D. M., Lenaerts, J. T. M., Lindsay, K., Lipscomb, W. H., Mills, M. J., Neale, R., Oleson, K. W., Otto-Bliesner, B., Phillips, A. S., Sacks, W., Tilmes, S., van Kampenhout, L., Vertenstein, M., Bertini, A., Dennis, J., Deser, C., Fischer, C., Fox-Kemper, B., Kay, J. E., Kinnison, D., Kushner, P. J., Long, M. C., Mickelson, S., Moore, J. K., Nienhouse, E., Polvani, L., Rasch, P. J., and Strand, W. G.: Community Earth System Model version 2 (CESM2), *J. Adv. Model. Earth Sy.*, <https://doi.org/10.1029/2019MS001916>, 2020.
- 1105 Danilov, S., Kivman, G., and Schröter, J.: A finite-element ocean model: principles and evaluation, *Ocean Model.*, 6, 125–150, [https://doi.org/10.1016/S1463-5003\(02\)00063-X](https://doi.org/10.1016/S1463-5003(02)00063-X), 2004.
- Danilov, S., Wang, Q., Timmermann, R., Iakovlev, N., Sidorenko, D., Kimmritz, M., Jung, T., and Schröter, J.: Finite-Element Sea Ice Model (FESIM), version 2, *Geosci. Model Dev.*, 8, 1747–1761, <https://doi.org/10.5194/gmd-8-1747-2015>, 2015.
- 1110 de Boyer Montégut, C., Madec, G., Fischer A. S., Lazar, A., and Iudicone, D.: Mixed layer depth over the global ocean: An examination of profile data and a profile-based climatology, *J. Geophys. Res.* 109, C12003, <https://doi.org/10.1029/2004JC002378>, 2004.
- Decloedt, T. and Luther, D. S.: On a simple empirical parameterization of topography-catalyzed diapycnal mixing in the abyssal ocean, *J. Phys. Oceanogr.*, 40, 487–508, <https://doi.org/10.1175/2009JPO4275.1>, 2010.
- 1115 Depoorter, M. A., Bamber, J. L., Griggs, J. A., Lenaerts, J. T. M., Ligtenberg, S. R. M., van den Broeke, M. R., and Moholdt, G.: Calving fluxes and basal melt rates of Antarctic ice shelves, *Nature* 502, 89–92, <https://doi.org/10.1038/nature12567>, 2013.
- Doney, S. C., Yeager, S., Danabasoglu, G., Large, W. G., and McWilliams, J. C.: Mechanisms governing interannual variability of upper-ocean temperature in a global ocean hindcast simulation, *J. Phys. Oceanogr.*, 37, 1918–1938, <https://doi.org/10.1175/JPO3089.1>, 2007.
- 1120 Donohue, K. A., Tracey, K. L., Watts, D. R., Chidichimo, M. P., and Chereskin, T. K.: Mean Antarctic Circumpolar Current transport measured in Drake Passage, *Geophys. Res. Lett.*, 43, <https://doi.org/10.1002/2016GL070319>, 2016.
- Downes, S. M., Farneti, R., Uotila, P., Griffies, S. M., Marsland, S. J., Bailey, D., Behrens, E., Bentsen, M., Bi, D., Biastoch, A., Böning, C., Bozec, A., Canuto, V. M., Chassignet, E., Danabasoglu, G., Danilov, S., Diansky, N., Drange, H., Fogli, P. G., Gusev, A., Howard, A., Ilicak, M., Jung, T., Kelley, M., Large, W. G., Leboissetier, A., Long, M., Lu, J., Masina, S.,



- 1125 Mishra, A., Navarra, A., Nurser, A. J. G., Patara, L., Samuels, B. L., Sidorenko, D., Spence, P., Tsujino, H., Wang, Q., and Yeager, S. G.: An assessment of Southern Ocean water masses and sea ice during 1988–2007 in a suite of interannual CORE-II simulations, *Ocean Model.*, 94, 67–94, <https://doi.org/10.1016/j.ocemod.2015.07.022>, 2015.
- Ducouso, N., Le Sommer, J., Molines, J.-M., and Bell, M.: Impact of the “Symmetric Instability of the Computational Kind” at mesoscale- and submesoscale-permitting resolutions, *Ocean Model.*, 120, 18–26, <https://doi.org/10.1016/j.ocemod.2017.10.006>, 2017.
- 1130 Eyring, V., Bony, S., Meehl, G. A., Senior, C. A., Stevens, B., Stouffer, R. J., and Taylor, K. E.: Overview of the Coupled Model Intercomparison Project Phase 6 (CMIP6) experimental design and organization, *Geosci. Model Dev.*, 9, 1937–1958, <https://doi.org/10.5194/gmd-9-1937-2016>, 2016.
- Farneti, R., Downes, S. M., Griffies, S. M., Marsland, S. J., Behrens, E., Bentsen, M., Bi, D., Biastoch, A., Böning, C., 1135 Bozec, A., Canuto, V. M., Chassignet, E., Danabasoglu, G., Danilov, S., Diansky, N., Drange, H., Fogli, P. G., Gusev, A., Hallberg, R. W., Howard, A., Ilicak, M., Jung, T., Kelley, M., Large, W. G., Leboissetier, A., Long, M., Lu, J., Masina, S., Mishra, A., Navarra, A., Nurser, A. J. G., Patara, L., Samuels, B. L., Sidorenko, D., Spence, P., Tsujino, H., Uotila, P., Wang, Q., and Yeager, S. G.: An assessment of Antarctic Circumpolar Current and Southern Ocean meridional overturning circulation during 1988–2007 in a suite of interannual CORE-II simulations, *Ocean Model.*, 93, 84–120, <https://doi.org/10.1016/j.ocemod.2015.07.009>, 2015.
- 1140 Ferreira, D., Marshall, J., and Heimbach, P.: Estimating eddy stresses by fitting dynamics to observations using a residual-mean ocean circulation model and its adjoint, *J. Phys. Oceanogr.* 35, 1891–1910, <https://doi.org/10.1175/JPO2785.1>, 2005.
- Fetterer, F., Knowles, K., Meier, W. N., Savoie, M., and Windnagel, A. K.: Sea Ice Index, Version 3. Monthly Sea Ice Extent, Boulder, Colorado USA. NSIDC: National Snow and Ice Data Center, <https://doi.org/10.7265/N5K072F8>, 2017, 1145 Accessed on 13 Aug 2019.
- Fichefet, T. and Morales Maqueda, M. A.: Sensitivity of a global sea ice model to the treatment of ice thermodynamics and dynamics, *J. Geophys. Res.*, 102 (C6), 12609–12646, <https://doi.org/10.1029/97JC00480>, 1997.
- Fox-Kemper, B., Ferrari, R., and Hallberg, R. W.: Parameterization of mixed layer eddies. Part I. Theory and diagnosis, *J. Phys. Oceanogr.* 38, 1145–1165, <https://doi.org/10.1175/2007JPO3792.1>, 2008.
- 1150 Gaspar, P., Grégoris, Y., and Lefevre, J.-M.: A simple eddy kinetic energy model for simulations of the oceanic vertical mixing: Tests at station Papa and long-term upper ocean study site. *J. Geophys. Res.*, 95 (C9), 16179–16193, <https://doi.org/10.1029/JC095iC09p16179>, 1990.
- Gates, W. L., Boyle, J. S., Covey, C., Dease, C. G., Doutriaux, C. M., Drach, R. S., Fiorino, M., Gleckler, P. J., Hnilo, J. J., Marlais, S. M., Phillips, T. J., Potter, G. L., Santer, B. D., Sperber, K. R., Taylor, K. E., and Williams, D. N.: An overview 1155 of the results of the Atmospheric Model Intercomparison Project (AMIP I), *Bull. Amer. Meteor. Soc.*, 80, 29–55, [https://doi.org/10.1175/1520-0477\(1999\)080<0029:AOOTRO>2.0.CO;2](https://doi.org/10.1175/1520-0477(1999)080<0029:AOOTRO>2.0.CO;2), 1999.
- Gebbie, G. and Huybers, P.: The Little Ice Age and 20th-century deep Pacific cooling, *Science*, 363, 70–74, <https://doi.org/10.1126/science.aar8413>, 2019.



- Gent, P. R. and McWilliams, J. C.: Isopycnal mixing in ocean circulation models, *J. Phys. Oceanogr.*, 20, 150–155, 1160 [https://doi.org/10.1175/1520-0485\(1990\)020<0150:IMIOCM>2.0.CO;2](https://doi.org/10.1175/1520-0485(1990)020<0150:IMIOCM>2.0.CO;2), 1990.
- Gent, P. R., Willebrand, J., McDougall, T. J., and McWilliams, J. C.: Parameterizing eddy-induced tracer transports in ocean circulation models, *J. Phys. Oceanogr.*, 25, 463–474, [https://doi.org/10.1175/1520-0485\(1995\)025<0463:PEITTI>2.0.CO;2](https://doi.org/10.1175/1520-0485(1995)025<0463:PEITTI>2.0.CO;2), 1995.
- Gill, A. E.: *Atmosphere–Ocean Dynamics*, Academic Press, 662pp, 1982.
- 1165 Griffies, S. M., Biastoch, A., Böning, C. W., Bryan, F., Danabasoglu, G., Chassignet, E., England, M. H., Gerdes, R., Haak, H., Hallberg, R. W., Hazeleger, W., Jungclaus, J., Large, W. G., Madec, G., Pirani, A., Samuels, B. L., Scheinert, M., Gupta, A. S., Severijns, C. A., Simmons, H. L., Treguier, A. M., Winton, M., Yeager, S., and Yin, J.: Coordinated Ocean-ice Reference Experiments (COREs), *Ocean Model.*, 26, 1–46, <https://doi.org/10.1016/j.ocemod.2008.08.007>, 2009.
- Griffies, S. M., Yin, J., Durack, P. J., Goddard, P., Bates, S. C., Behrens, E., Bentsen, M., Bi, D., Biastoch, A., Böning, C., 1170 Bozec, A., Chassignet, E., Danabasoglu, G., Danilov, S., Domingues, C. M., Drange, H., Farneti, R., Fernandez, E., Greatbatch, R. J., Holland, D. M., Ilicak, M., Large, W. G., Lorbacher, K., Lu, J., Marsland, S. J., Mishra, A., Nurser, A. J. G., Salas y Mélia, D., Palter, J. B., Samuels, B. L., Schröter, Schwarzkopf, F. U., Sidorenko, D., Treguier, A.-M., Tseng, Y. H., Tsujino, H., Uotila, P., Valcke, S., Voldoire, A., Wang, Q., Winton, M., and Zhang, X.: An assessment of global and regional sea level for years 1993–2007 in a suite of interannual CORE-II simulations, *Ocean Model.* 78, 35–89, 1175 <https://doi.org/10.1016/j.ocemod.2014.03.004>, 2014.
- Griffies, S. M., Danabasoglu, G., Durack, P. J., Adcroft, A. J., Balaji, V., Böning, C. W., Chassignet, E. P., Curchitser, E., Deshayes, J., Drange, H., Fox-Kemper, B., Gleckler, P. J., Gregory, J. M., Haak, H., Hallberg, R. W., Hewitt, H. T., Holland, D. M., Ilyina, T., Jungclaus, J. H., Komuro, Y., Krasting, J. P., Large, W. G., Marsland, S. J., Masina, S., McDougall, T. J., Nurser, A. J. G., Orr, J. C., Pirani, A., Qiao, F., Stouffer, R. J., Taylor, K. E., Treguier, A. M., Tsujino, 1180 H., Uotila, P., Valdivieso, M., Wang, Q., Winton, M., and Yeager, S. G.: OMIP contribution to CMIP6: experimental and diagnostic protocol for the physical component of the Ocean Model Intercomparison Project, *Geosci. Model Dev.*, 9, 3231–3296, <https://doi.org/10.5194/gmd-9-3231-2016>, 2016.
- Halliwel, G. R.: Evaluation of vertical coordinate and vertical mixing algorithms in the HYbrid-Coordinate Ocean Model (HYCOM), *Ocean Model.* 7, 285–322, <https://doi.org/10.1016/j.ocemod.2003.10.002>, 2004.
- 1185 Held, I. M., Guo, H., Adcroft, A. J., Dunne, J. P., Horowitz, L. W., Krasting, J., Milly, C., Shevliakova, E., Winton, M., Zhao, M., Bushuk, M., Wittenberg, A. T., Wyman, B., Xiang, B., Zhang, R., Anderson, W., Balaji, V., Donner, L., Dunne, K., Durachta, J., Gauthier, P., Ginoux, P., Golaz, J. C., Griffies, S. M., Hallberg, R. W., Harris, L., Harrison, M., Hurlin, W., John, J., Lin, P., Lin, S. J., Malyshev, S., Menzel, R., Ming, Y., Naik, V., Paynter, D., Paulot, F., Ramaswamy, V., Reichl, B., Robinson, T., Rosati, A., Seman, C., Silvers, L., Underwood, S., and Zadeh, N.: Structure and Performance of 1190 GFDL's CM4.0 Climate Model, *J. Adv. Model. Earth Sy.*, 11, <https://doi.org/10.1029/2019MS001829>, 2019.
- Hunke, E. C. and Dukowicz, J. K.: An elastic-viscous-plastic model for sea ice dynamics, *J. Phys. Oceanogr.* 27, 1849–1867, [https://doi.org/10.1175/1520-0485\(1997\)027<1849:AEVPMF>2.0.CO;2](https://doi.org/10.1175/1520-0485(1997)027<1849:AEVPMF>2.0.CO;2), 1997.



- Hunke, E. C. and Lipscomb, W. H.: CICE: the Los Alamos Sea Ice Model documentation and software user's manual, 59pp, <https://github.com/CICE-Consortium>, 2006.
- 1195 Hunke, E. C. and Lipscomb, W. H.: CICE: the Los Alamos Sea Ice Model Documentation and Software User's Manual Version 4.1, Technical Report, LA-CC-06-012, 76pp, <https://github.com/CICE-Consortium/CICE-svn-trunk/releases/tag/cice-4.1>, 2010.
- Hunke, E. C. and Lipscomb, W. H.: CICE: the Los Alamos Sea Ice Model Documentation and Software User's Manual Version 5.1, Technical Report, LA-CC-06-012, 116pp, <https://github.com/CICE-Consortium/CICE-svn-trunk/releases/tag/cice-5.1.2>, 2015.
- 1200 Hunke, E. C., Hebert, D. A., and Lecomte, O.: Level-ice melt ponds in the Los Alamos sea ice model, CICE, Ocean Model., 71, 26–42, <https://doi.org/10.1016/j.ocemod.2012.11.008>, 2013.
- Hurrell, J. W., Hack, J. J., Shea D., Caron, J. M., and Rosinski, J.: A new sea surface temperature and sea ice boundary dataset for the community atmospheric model, J. Climate, 21, 5145–5153, <https://doi.org/10.1175/2008JCLI2292.1>, 2008.
- 1205 Ilicak, M., Drange, H., Wang, Q., Gerdes, R., Aksenov, Y., Bailey, D. A., Bentsen, M., Biastoch, A., Bozec, A., Böning, C., Cassou, C., Chassignet, E., Coward, A. C., Curry, B., Danabasoglu, G., Danilov, S., Fernandez, E., Fogli, P. G., Fujii, Y., Griffies, S. M., Iovino, D., Jahn, A., Jung, T., Large, W. G., Lee, C., Lique, C., Lu, J., Masina, S., Nurser, A. J. G., Roth, C., Salas y Méliá, D., Samuels, B. L., Spence, P., Tsujino, H., Valcke, S., Voldoire, A., Wang, X., and Yeager, S. G.: An assessment of the Arctic Ocean in a suite of interannual CORE-II simulations. Part III: Hydrography and fluxes, Ocean Model., 100, 141–161, <https://doi.org/10.1016/j.ocemod.2016.02.004>, 2016.
- 1210 Ishida, A., Mitsudera, H., Kashino, Y., and Kadokura, T.: Equatorial Pacific subsurface countercurrents in a high-resolution global ocean circulation model, J. Geophys. Res., 110, C07014, <https://doi.org/10.1029/2003JC002210>, 2005.
- Ishii, M., Shouji, A., Sugimoto, S., and Matsumoto, T.: Objective analyses of sea-surface temperature and marine meteorological variables for the 20th century using ICOADS and the Kobe Collection, Int. J. Climatol., 25, 865–879, <https://doi.org/10.1002/joc.1169>, 2005.
- 1215 Ishii, M., Fukuda, Y., Hirahara, H., Yasui, S., Suzuki, T., and Sato, K.: Accuracy of Global Upper Ocean Heat Content Estimation Expected from Present Observational Data Sets, SOLA, 13, 163–167, <https://doi.org/10.2151/sola.2017-030>, 2017.
- Ishizaki, H. and Motoi, T.: Reevaluation of the Takano-Oonishi scheme for momentum advection on bottom relief in ocean models. J. Atmos. Oceanic Technol., 16, 1994–2010, [https://doi.org/10.1175/1520-0426\(1999\)016<1994:ROTTOS>2.0.CO;2](https://doi.org/10.1175/1520-0426(1999)016<1994:ROTTOS>2.0.CO;2), 1999.
- Johnson, G. C., Sloyan, B. M., Kessler, W. S., and McTaggart, K. E.: Direct measurements of upper ocean currents and water properties across the tropical Pacific during the 1990s, Prog. in Oceanogr., 52(1), 31–61, [https://doi.org/10.1016/S0079-6611\(02\)00021-6](https://doi.org/10.1016/S0079-6611(02)00021-6), 2002.
- 1225 Kalnay, E., Kanamitsu, M., Kistler, R., Collins, W., Deaven, D., Gandin, L., Iredell, M., Saha, S., White, G., Woollen, J., Zhu, Y., Chelliah, M., Ebisuzaki, W., Higgins, W., Janowiak, J., Mo, K. C., Ropelewski, C., Wang, J., Leetmaa, A.,



- Reynolds, R., Jenne, R., Joseph, D.: The NCEP/NCAR 40-year reanalysis project, *Bull. Amer. Meteor. Soc.* 77, 437–471, [https://doi.org/10.1175/1520-0477\(1996\)077<0437:TNYRP>2.0.CO;2](https://doi.org/10.1175/1520-0477(1996)077<0437:TNYRP>2.0.CO;2), 1996.
- 1230 Kistler, R., Kalnay, E., Collins, W., Saha, S., White, G., Woollen, J., Chelliah, M., Ebisuzaki, W., Kanamitsu, M., Kousky, V., van den Dool, H., Jenne, R., Fiorino, M.: The NCEP-NCAR 50-year reanalysis: monthly means CD-ROM and documentation, *Bull. Amer. Meteor. Soc.* 82, 247–267, [https://doi.org/10.1175/1520-0477\(2001\)082<0247:TNNYRM>2.3.CO;2](https://doi.org/10.1175/1520-0477(2001)082<0247:TNNYRM>2.3.CO;2), 2001.
- Kobayashi, S., Ota, Y., Harada, Y., Ebata, A., Moriya, M., Onoda, H., Onogi, K., Kamahori, H., Kobayashi, C., Endo, H., Miyaoka, K., and Takahashi, K.: The JRA-55 reanalysis: general specifications and basic characteristics, *J. Meteor. Soc. Japan*, 93, 5–48, <https://doi.org/10.2151/jmsj.2015-001>, 2015.
- 1235 Koch-Larrouy, A., Madec, G., Bouruet-Aubertot, P., Gerkema, T., Bessières, L., and Molcard, R.: On the transformation of Pacific Water into Indonesian Throughflow Water by internal tidal mixing, *Geophys. Res. Lett.*, 34, L04604, <https://doi.org/10.1029/2006GL028405>, 2007.
- Komuro, Y.: The Impact of Surface Mixing on the Arctic River Water Distribution and Stratification in a Global Ice–Ocean Model, *J. Climate*, 27, 4359–4370, <https://doi.org/10.1175/JCLI-D-13-00090.1>, 2014.
- 1240 Large, W. G. and Yeager, S. G.: Diurnal to decadal global forcing for ocean and sea-ice models: The data sets and flux climatologies, NCAR Technical Note, Boulder, Colorado, 112pp, <http://dx.doi.org/10.5065/D6KK98Q6>, 2004.
- Large, W. G. and Yeager, S. G.: The global climatology of an interannually varying air-sea flux data set, *Clim. Dynam.* 33, 341–364, <https://doi.org/10.1007/s00382-008-0441-3>, 2009.
- 1245 Large, W. G., McWilliams, J. C., and Doney, S. C.: Oceanic vertical mixing: A review and a model with a nonlocal boundary layer parameterization, *Rev. Geophys.* 32, 363–403, <https://doi.org/10.1029/94RG01872>, 1994.
- Large, W. G., Danabasoglu, G., Doney, S. C., and McWilliams, J. C.: Sensitivity to surface forcing and boundary layer mixing in a global ocean model: annual-mean climatology, *J. Phys. Oceanogr.*, 27, 2418–2447, [https://doi.org/10.1175/1520-0485\(1997\)027<2418:STSFAB>2.0.CO;2](https://doi.org/10.1175/1520-0485(1997)027<2418:STSFAB>2.0.CO;2), 1997.
- 1250 Lecomte, O., T. Fichefet, M. Vancoppenolle, F. Domine, F. Massonnet, P. Mathiot, S. Morin, and P. Barriat: On the formulation of snow thermal conductivity in large-scale sea ice models, *J. Adv. Model. Earth Sy.*, 5, 542–557, <https://doi.org/10.1002/jame.20039>, 2013.
- Le Sommer, J., Penduff, T., Theetten, S., Madec, G., and Barnier, B.: How momentum advection schemes influence current-topography interactions at eddy permitting resolution, *Ocean Model.*, 29, 1–14, <https://doi.org/10.1016/j.ocemod.2008.11.007>, 2009.
- 1255 Levitus, S., Antonov, J. I., Boyer, T. P., Baranova, O. K., Garcia, H. E., Lcarnini, R. A., Mishonov, A. V., Reagan, J. R., Seidov, D., Yarosh, E. S., and Zweng, M. M.: World ocean heat content and thermocline sea level change (0–2000m), 1955–2010, *Geophys. Res. Lett.*, 39, L10603, <https://doi.org/10.1029/2012GL051106>, 2012.
- Li, L. J., Lin, P. F., Yu, Y. Q., Wang, B., Zhou, T. J., Liu, L., Liu, J. P., Bao, Q., Xu, S. M., Huang, W. Y., Xia, K., Pu, Y., Dong, L., Shen, S., Liu, Y. M., Hu, N., Liu, M. M., Sun, W. Q., Shi, X. J., Zheng, W. P., Wu, B., Song, M. R., Liu, H. L.,
- 1260



- Zhang, X. H., Wu, G. X., Xue, W., Huang, X. M., Yang, G. W., Song, Z. Y., and Qiao, F. L.: The Flexible Global Ocean-Atmosphere-Land System Model: Grid-point Version 2: FGOALS-g2. *Adv. Atmos. Sci.*, 30, 543–560, <https://doi.org/10.1007/s00376-012-2140-6>, 2013.
- 1265 Li, Q., Webb, A., Fox-Kemper, B., Craig, A., Danabasoglu, G., Large, W. G., and Vertenstein, M.: Langmuir mixing effects on global climate: WAVEWATCH III in CESM, *Ocean Model.*, 103, 145–160, <https://doi.org/10.1016/j.ocemod.2015.07.020>, 2016.
- Lin, P. F., Liu, H. L., and Zhang, X. H.: Sensitivity of the Upper Ocean Temperature and Circulation in the Equatorial Pacific to Solar Radiation Penetration, *Adv. Atmos. Sci.*, 24, 765–780, <https://doi.org/10.1007/s00376-007-0765-7>, 2007.
- 1270 Lin P. F., Liu, H. L., Xue, W., Li, H. M., Jiang, J. R., Song, M. R., Song, Y., Wang, F. C., and Zhang, M. H.: A Coupled Experiment with LICOM2 as the Ocean Component of CESM1, *J. Meteor. Res.*, 30 (1), 76–92, <https://doi.org/10.1007/s13351-015-5045-3>, 2016.
- Liu, H. L., Zhang, X. H., Li, W., Yu, Y. Q., Yu, R. C.: An eddy-permitting oceanic general circulation model and its preliminary evaluations. *Adv. Atmos. Sci.*, 21, 675–690, <https://doi.org/10.1007/BF02916365>, 2004.
- 1275 Liu, H. L., Lin, P. F., Yu, Y. Q., Zhang, X. H.: The baseline evaluation of LASG/IAP Climate system Ocean Model (LICOM) version 2.0. *Acta Meteor. Sin.*, 26(3), 318–329, <https://doi.org/10.1007/s13351-012-0305-y>, 2012.
- Locarnini, R., Mishonov, A., Antonov, J. I., Boyer, T. P., Garcia, H., Baranova, O., Zweng, M. M., Paver, C. R., Reagan, J. R., Hamilton, D. J., and Seidov, D.: *World Ocean Atlas 2013, Volume 1: Temperature*, NOAA Atlas NESDIS 73, NOAA/NESDIS, U.S. Dept. of Commerce, Washington, D.C., <https://repository.library.noaa.gov/view/noaa/14847>, 2013.
- 1280 Macdonald, A. and Baringer, M.: *Ocean Heat Transport. Ocean Circulation & Climate: A 21st Century Perspective*, International geophysics series 103, Academic Press, pp.759–785, 2013.
- Madec, G. and Imbard, M.: A global ocean mesh to overcome the North Pole singularity, *Clim. Dynam.*, 12, 381–388, <https://doi.org/10.1007/BF00211684>, 1996.
- Madec, G., Delecluse, P., Imbard, M., and Lévy, C.: OPA 8.1 Ocean General Circulation Model Reference Manual. Notes du Pôle de Modélisation, Institut Pierre-Simon Laplace (IPSL), 11, 97pp, 1998.
- 1285 Madec, G. and the NEMO team: “NEMO ocean engine”, NEMO reference manual 3_6_STABLE, Note du Pôle de modélisation, Institut Pierre-Simon Laplace (IPSL), France, No 27 ISSN No 1288–1619, 2016.
- McDonagh, E. L., King, B. A., Bryden, H. L., Courtois, P., Szuts, Z., Baringer, M., Cunningham, S. A., Atkinson, C., and McCarthy, G.: Continuous estimate of Atlantic oceanic freshwater flux at 26.5°N, *J. Climate*, 28, 8888–8906, <https://doi.org/10.1175/JCLI-D-14-00519.1>, 2015.
- 1290 Mellor, G. L., and Kantha, L.: An ice-ocean coupled model, *J. Geophys. Res.*, 94, 10937–10954, <https://doi.org/10.1029/JC094iC08p10937>, 1989.
- Mesinger, F. and Janjic, Z. I.: Problems and numerical methods of the incorporation of mountains in atmospheric models, *Lectures in Applied Mathematics*, 22: 81–120, 1985.



- Morales Maqueda, M. A. and Holloway, G.: Second-order moment advection scheme applied to Arctic Ocean simulation, *Ocean Modell.*, 14, 197–221, <https://doi.org/10.1016/j.ocemod.2006.05.003>, 2006.
- 1295 Murray, R. J.: Explicit generation of orthogonal grids for ocean models, *J. Comput. Phys.*, 126, 251–273, <https://doi.org/10.1006/jcph.1996.0136>, 1996.
- Nakano, H. and Sugimoto, N.: Effects of bottom boundary layer parameterization on reproducing deep and bottom waters in a world ocean model, *J. Phys. Oceanogr.*, 32, 1209–1227, [https://doi.org/10.1175/1520-0485\(2002\)032<1209:EOBBLP>2.0.CO;2](https://doi.org/10.1175/1520-0485(2002)032<1209:EOBBLP>2.0.CO;2), 2002.
- 1300 Nakano, H., Tsujino, H., Furue, R.: The Kuroshio Current System as a jet and twin “relative” recirculation gyres embedded in the Sverdrup circulation, *Dynam. Atmos. Oceans*, 45, 135–164, <https://doi.org/10.1016/j.dynatmoce.2007.09.002>, 2008.
- Noh, Y. and Kim, H. J.: Simulations of temperature and turbulence structure of the oceanic boundary layer with the improved near-surface process, *J. Geophys. Res.*, 104, 15621–15634, <https://doi.org/10.1029/1999JC900068>, 1999.
- 1305 Ohlmann, J. C.: Ocean radiant heating in climate models, *J. Climate*, 16, 1337–1351, [https://doi.org/10.1175/1520-0442\(2003\)16<1337:orhcm>2.0.co;2](https://doi.org/10.1175/1520-0442(2003)16<1337:orhcm>2.0.co;2), 2003.
- Orr, J. C., Najjar, R. G., Aumont, O., Bopp, L., Bullister, J. L., Danabasoglu, G., Doney, S. C., Dunne, J. P., Dutay, J.-C., Graven, H., Griffies, S. M., John, J. G., Joos, F., Levin, I., Lindsay, K., Matear, R. J., McKinley, G. A., Mouchet, A., Oeschies, A., Romanou, A., Schlitzer, R., Tagliabue, A., Tanhua, T., Yool, A.: Biogeochemical protocols and diagnostics for the CMIP6 Ocean Model Intercomparison Project (OMIP), *Geosci. Model Dev.*, 10, 2169–2199, <https://doi.org/10.5194/gmd-10-2169-2017>, 2017.
- 1310 Parkinson, C. and Washington, W.: A large-scale numerical model of sea ice, *J. Geophys. Res.*, 84, 311–337, <https://doi.org/10.1029/JC084iC01p00311>, 1979.
- Prather, M. J.: Numerical advection by conservation of second-order moments, *J. Geophys. Res.*, 91, 6671–6681, <https://doi.org/10.1029/JD091iD06p06671>, 1986.
- 1315 Preisendorfer, R. W. and Barnett, T. P.: Numerical model-reality intercomparison tests using small-sample statistics, *J. Atmos. Sci.*, 40, 1884–1896, [https://doi.org/10.1175/1520-0469\(1983\)040<1884:NMRITU>2.0.CO;2](https://doi.org/10.1175/1520-0469(1983)040<1884:NMRITU>2.0.CO;2), 1983.
- Qiu, B., Chen, S., Hacker, P., Hogg, N. G., Jayne, S. R., and Sasaki, H.: The Kuroshio Extension northern recirculation gyre: Profiling float measurements and forcing mechanism, *J. Phys. Oceanogr.*, 38, 1764–1779, <https://doi.org/10.1175/2008JPO3921.1>, 2008.
- 1320 Rabe, B., Karcher, M., Kauker, F., Schauer, U., Toole, J. M., Krishfield, R. A., Pisarev, S., Kikuchi, T., and Su, J., 2014: Arctic Ocean basin liquid freshwater storage trend 1992–2012, *Geophys. Res. Lett.*, 41, 961–968, <https://doi.org/10.1002/2013GL058121>, 2014.
- Rahaman, H., Srinivasu, U., Panickal, S., Durgadoo, J. V., Griffies, S. M., Ravichandran, M., Bozec, A., Cherchi, A., Voldoire, A., Sidorenko, D., Chassignet, E. P., Danabasoglu, G., Tsujino, H., Getzlaff, K., Ilicak, M., Bentsen, M., Long, M. C., Fogli, P. G., Farneti, R., Danilov, S., Marsland, S. J., Valcke, S., Yeager, S. G., Wang, Q.: An assessment of the



- Indian Ocean mean state and seasonal cycle in a suite of interannual CORE-II simulations, *Ocean Model.*, 145, 101503, <https://doi.org/10.1016/j.ocemod.2019.101503>, 2020.
- 1330 Redi, M. H.: Oceanic isopycnal mixing by coordinate rotation, *J. Phys. Oceanogr.*, 12, 1154–1158, [https://doi.org/10.1175/1520-0485\(1982\)012<1154:OIMBCR>2.0.CO;2](https://doi.org/10.1175/1520-0485(1982)012<1154:OIMBCR>2.0.CO;2), 1982.
- Renault, L., Molemaker, M. J., McWilliams, J. C., Shchepetkin, A. F., Lemarie, F., Chelton, D., Illig, S., and Hall, A.: Modulation of wind work by oceanic current interaction with the atmosphere, *J. Phys. Oceanogr.*, 46, 1685–1704, <https://doi.org/10.1175/JPO-D-15-0232.1>, 2016.
- 1335 Renault, L., McWilliams, J. C., and Masson, S.: Satellite observations of imprint of oceanic current on wind stress by air-sea coupling, *Scientific Reports*, 7, 17747, <https://doi.org/10.1038/s41598-017-17939-1>, 2017.
- Renault, L., Marchesiello, P., Masson, S., and McWilliams, J. C.: Remarkable control of western boundary currents by eddy killing, a mechanical air-sea coupling process, *Geophys. Res. Lett.*, 46, <https://doi.org/10.1029/2018GL081211>, 2019a.
- Renault, L., Masson, S., Oerder, V., Jullien, S., and Colas, F.: Disentangling the mesoscale ocean-atmosphere interactions. *J. Geophys. Res.*, 124, 2164–2178, <https://doi.org/10.1029/2018JC014628>, 2019b.
- 1340 Renault, L., Masson, S., Arsouze, T., Madec, G., and McWilliams, J. C.: Recipes for how to force oceanic model dynamics, *J. Adv. Model. Earth Sy.*, <https://doi.org/10.1029/2019MS001715>, 2019c.
- Risien, C. M. and Chelton, D. B.: A global climatology of surface wind and wind stress fields from eight years of QuikSCAT scatterometer data, *J. Phys. Oceanogr.* 38, 2379–2413, <https://doi.org/10.1175/2008JPO3881.1>, 2008.
- 1345 Robson, J., Hodson, D., Hawkins, E., and Sutton, R.: Atlantic overturning in decline?, *Nature Geosci.*, 7, 2–3, <https://www.nature.com/articles/ngeo2050>, 2014.
- Roulet, G. and Madec, G.: Salt conservation, free surface, and varying levels: a new formulation for ocean general circulation models, *J. Geophys. Res.* 105, 23927–23942, <https://doi.org/10.1029/2000JC900089>, 2000.
- Rousset, C., Vancoppenolle, M., Madec, G., Fichefet, T., Flavoni, S., Barthélemy, A., Benschila, R., Chanut, J., Levy, C., Masson, S., and Vivier, F.: The Louvain-La-Neuve sea ice model LIM3.6: global and regional capabilities, *Geosci. Model Dev.*, 8, 2991–3005, <https://doi.org/10.5194/gmd-8-2991-2015>, 2015.
- 1350 Sasaki, H., Kida, S., Furue, R., Nonaka, M., and Masumoto, Y.: An increase of the Indonesian Throughflow by internal tidal mixing in a high-resolution quasi-global ocean simulation, *Geophys. Res. Lett.*, 45, 8416–8424, <https://doi.org/10.1029/2018GL078040>, 2018.
- Seland, Ø. et al.: The Norwegian Earth System Model version 2 (NorESM2), To be submitted to *Geosci. Model Dev.*, 2019.
- 1355 Semtner, A. J.: A model for the thermodynamic growth of sea ice in numerical investigations of climate, *J. Phys. Oceanogr.*, 6, 379–389, [https://doi.org/10.1175/1520-0485\(1976\)006<0379:AMFTTG>2.0.CO;2](https://doi.org/10.1175/1520-0485(1976)006<0379:AMFTTG>2.0.CO;2), 1976.
- Sidorenko, D., Rackow, T., Jung, T., Semmler, T., Barbi, D., Danilov, S., Dethlof, K., Dorn, W., Fieg, K., Goessling, H., Handorf, D., Harig, S., Hiller, W., Juricke, S., Losch, M., Schröter, J., Sein, D., and Wang, Q.: Towards multi-resolution global climate modeling with ECHAM6-FESOM. Part I: Model formulation and mean climate, *Clim. Dynam.*, 44, 757–
- 1360 780, <https://doi.org/10.1007/s00382-014-2290-6>, 2015.



- Smagorinsky, J.: General circulation experiments with the primitive equations: I. The basic experiment, *Mon. Weather Rev.*, 91, 99–164, [https://doi.org/10.1175/1520-0493\(1963\)091<0099:GCEWTP>2.3.CO;2](https://doi.org/10.1175/1520-0493(1963)091<0099:GCEWTP>2.3.CO;2), 1963.
- Smeed D., Moat B., Rayner D., Johns W.E., Baringer M.O., Volkov D., and Frajka-Williams E.: Atlantic meridional overturning circulation observed by the RAPID-MOCHA-WBTS (RAPID-Meridional Overturning Circulation and Heatflux Array-Western Boundary Time Series) array at 26N from 2004 to 2018. *British Oceanographic Data Centre - Natural Environment Research Council, UK*, <https://doi.org/10.5285/8cd7e7bb-9a20-05d8-e053-6c86abc012c2>, 2019.
- 1365 Smith, R. D. and McWilliams, J. C.: Anisotropic horizontal viscosity for ocean models, *Ocean Modell.*, 5, 129–156, [https://doi.org/10.1016/S1463-5003\(02\)00016-1](https://doi.org/10.1016/S1463-5003(02)00016-1), 2003.
- Smolarkiewicz, P. K.: A fully multidimensional positive definite advection transport algorithm with small implicit diffusion, *J. Comput. Phys.*, 54, 325–362, [https://doi.org/10.1016/0021-9991\(84\)90121-9](https://doi.org/10.1016/0021-9991(84)90121-9), 1984.
- 1370 Steele, M., Morley, R., and Ermold, W.: PHC: A Global Ocean Hydrography with a High-Quality Arctic Ocean, *J. Climate*, 14, 2079–2087, [https://doi.org/10.1175/1520-0442\(2001\)014<2079:PAGOHW>2.0.CO;2](https://doi.org/10.1175/1520-0442(2001)014<2079:PAGOHW>2.0.CO;2), 2001.
- Stewart, K. D., Kim, W. M. Urakawa, S., Hogg, A. McC., Yeager, S., Tsujino, H., Nakano, H., Kiss, A. E., Danabasoglu, G.: JRA55-do-based repeat year forcing datasets for driving ocean–sea-ice models, *Ocean Model.*, 147, 101557, <https://doi.org/10.1016/j.ocemod.2019.101557>, 2020.
- 1375 St. Laurent, L. C., Simmons, H. L., and Jayne, S. R.: Estimating tidally driven mixing in the deep ocean, *Geophys. Res. Lett.*, 29, 2106, <https://doi.org/10.1029/2002GL015633>, 2002.
- Sun, Q., Whitney, M. M., Bryan, F. O., and Tseng, Y.-H.: Assessing the skill of the improved treatment of riverine freshwater in the Community Earth System Model (CESM) relative to a new salinity climatology, *J. Adv. Model. Earth Sy.*, 11, <https://doi.org/10.1029/2018MS001349>, 2019.
- 1380 Sun, Z., Liu, H., Lin, P., Tseng, Y.-H., Small, J., and Bryan, F.: The modeling of the North Equatorial Countercurrent in the Community Earth System Model and its oceanic component, *J. Adv. Model. Earth Sy.*, 11, 531–544, <https://doi.org/10.1029/2018MS001521>, 2019.
- Suzuki, T., Yamazaki, D., Tsujino, H., Komuro, Y., Nakano, H., and Urakawa, S.: A dataset of continental river discharge based on JRA-55 for use in a global ocean circulation model, *J. Oceanogr.*, 74, 421–429, <https://doi.org/10.1007/s10872-017-0458-5>, 2018.
- 1385 Taboada, F. G., Stock, C. A., Griffies, S. M., Dunne, J., John, J. G., Small, R. J., and Tsujino, H.: Surface winds from atmospheric reanalysis lead to contrasting oceanic forcing and coastal upwelling patterns, *Ocean Model.*, 133, 79–111, <https://doi.org/10.1016/j.ocemod.2018.11.003>, 2019.
- 1390 Tatebe, H., Ogura, T., Nitta, T., Komuro, Y., Ogochi, K., Takemura, T., Sudo, K., Sekiguchi, M., Abe, M., Saito, F., Chikira, M., Watanabe, S., Mori, M., Hirota, N., Kawatani, Y., Mochizuki, T., Yoshimura, K., Takata, K., Oishi, R., Yamazaki, D., Suzuki, T., Kurogi, M., Kataoka, T., Watanabe, M., and Kimoto, M.: Description and basic evaluation of simulated mean state, internal variability, and climate sensitivity in MIROC6, *Geosci. Model Dev.*, 12, 2727–2765, <https://doi.org/10.5194/gmd-12-2727-2019>, 2019.



- 1395 Timmermann, R., Danilov, S., Schröter, J., Böning, C., Sidorenko, D., and Rollenhagen, K.: Ocean circulation and sea ice distribution in a finite element global sea ice-ocean model, *Ocean Model.*, 27, 114–129, <https://doi.org/10.1016/j.ocemod.2008.10.009>, 2009.
- Trenberth, K. E. and Fasullo, J. T.: Atlantic meridional heat transports computed from balancing Earth’s energy locally, *Geophys. Res. Lett.*, 44, 1919–1927, <https://doi.org/10.1002/2016GL072475>, 2017.
- 1400 Tseng, Y., Lin, H., Chen, H.-C., Thompsom, K., Bentsen, M., Böning, C., Bozec, A., Cassou, C., Chassignet, E., Chow, C. H., Danabasoglu, G., Danilov, S., Farneti, R., Fogli, P. G., Fujii, Y., Griffies, S. M., Ilicak, M., Jung, T., Masina, S., Navarra, A., Patarra, L., Samuels, B. L., Scheinert, M., Sidorenko, D., Sui, C.-H., Tsujino, H., Valcke, S., Voldoire, A., Wang, X., and Yeager, S. G.: North and equatorial Pacific Ocean circulation in the CORE-II hindcast simulations, *Ocean Model.*, 104, 143–170, <https://doi.org/10.1016/j.ocemod.2016.06.003>, 2016.
- 1405 Tsuchiya, M.: A subsurface north equatorial countercurrent in the eastern Pacific Ocean, *J. Geophys. Res.*, 77, 5981–5986, <https://doi.org/10.1029/JC077i030p05981>, 1972.
- Tsuchiya, M.: Subsurface countercurrents in the eastern equatorial Pacific Ocean, *J. Mar. Res.*, 33, suppl., S145–S175, 1975.
- Tsujino, H., Hasumi, H., and Sugimoto, N.: Deep Pacific circulation controlled by vertical diffusivity at the lower thermocline depths, *J. Phys. Oceanogr.*, 30, 2853–2865, [https://doi.org/10.1175/1520-0485\(2001\)031<2853:DPCCBV>2.0.CO;2](https://doi.org/10.1175/1520-0485(2001)031<2853:DPCCBV>2.0.CO;2), 2000.
- 1410 Tsujino, H., Nakano, H., Sakamoto, K., Urakawa, S., Hirabara, M., Ishizaki, H., and Yamanaka, G.: Reference manual for the Meteorological Research Institute Community Ocean Model version 4 (MRI.COMv4), Technical Reports of the Meteorological Research Institute, 80, <https://doi.org/10.11483/mritechrepo.80>, 2017.
- Tsujino, H., Urakawa, S., Nakano, H., Small, R. J., Kim, W. M., Yeager, S. G., Danabasoglu, G., Suzuki, T., Bamber J. L., Bentsen, M., Böning, C. W., Bozec, A., Chassignet, E. P., Curchitser, E., Boeira Dias, F., Durack, P. J., Griffies, S. M., Harada, Y., Ilicak, M., Josey, S. A., Kobayashi, C., Kobayashi, S., Komuro, Y., Large, W. G., Le Sommer, J., Marsland, S. J., Masina, S., Scheinert, M., Tomita, H., Valdivieso, M., and Yamazaki, D.: JRA-55 based surface dataset for driving ocean–sea-ice models (JRA55-do). *Ocean Modelling*, 130, 79–139, <https://doi.org/10.1016/j.ocemod.2018.07.002>, 2018.
- 1415 Tsujino, H., Urakawa, L. S., et al.: Supplementary materials from “Evaluation of global ocean–sea-ice model simulations based on the experimental protocols of the Ocean Model Intercomparison Project Phase 2 (OMIP-2)” (2020), Brown University Open Data Collection, Brown Digital Repository, Brown University Library, <https://doi.org/10.26300/ncg9-tk62>, 2020a.
- Tsujino, H., Urakawa, L. S., and Fox-Kemper, B.: Python codes to generate figures for “Evaluation of global ocean–sea-ice model simulations based on the experimental protocols of the Ocean Model Intercomparison Project Phase 2 (OMIP-2)” (2020), Brown University Open Data Collection, Brown Digital Repository, Brown University Library, <https://doi.org/10.26300/p9be-8f06>, 2020b.
- 1425 Tsujino, H., Urakawa, L. S., Griffies, S. M., et al.: Model Data to generate figures for “Evaluation of global ocean–sea-ice model simulations based on the experimental protocols of the Ocean Model Intercomparison Project Phase 2 (OMIP-2)”



- (2020), Brown University Open Data Collection, Brown Digital Repository, Brown University Library,
1430 <https://doi.org/10.26300/g2a0-5x34>, 2020c.
- Tsujino, H., Urakawa, L. S., and Fox-Kemper, B.: Analysis and Reference data to generate figures for “Evaluation of global ocean–sea-ice model simulations based on the experimental protocols of the Ocean Model Intercomparison Project Phase 2 (OMIP-2)” (2020), Brown University Open Data Collection, Brown Digital Repository, Brown University Library, <https://doi.org/10.26300/60wh-ak09>, 2020d.
- 1435 Turner, A. K. and Hunke, E. C.: Impacts of a mushy-layer thermodynamic approach in global sea-ice simulations using the CICE sea ice model, *J. Geophys. Res.*, 120, 1253–1275, <https://doi.org/10.1002/2014JC010358>, 2015.
- Umlauf, L. and Burchard, H.: A generic length-scale equation for geophysical turbulence models, *J. Marine Res.*, 61, 235–265, <https://doi.org/10.1357/002224003322005087>, 2003.
- Urakawa, L. S., Tsujino, H., Nakano, H., Sakamoto, K., Yamanaka, G., and Toyoda, T.: Effects of diapycnal mixing induced
1440 by practical implementations of the isopycnal tracer diffusion scheme in a depth-coordinate model on the bottom cell of meridional overturning circulation, *Ocean Model.*, submitted, 2020.
- Vancoppenolle, M., Fichefet, T., Goosse, H., Bouillon, S., Madec, G., and Morales Maqueda, M. A.: Simulating the mass balance and salinity of Arctic and Antarctic sea ice. 1. Model description and validation, *Ocean Model.*, 27, 33–53, <https://doi.org/10.1016/j.ocemod.2008.10.005>, 2009.
- 1445 Wakamatsu, S., Oshio, K., Ishihara, K., Murai, H., Nakashima, T., and Inoue, T.: Evaluating regional climate change in Japan at the end of the 21st century with mixture distribution, *Hydrological Research Letters*, 11, 65–71, <https://doi.org/10.3178/hrl.11.65>, 2017.
- Wang, Q., Danilov, S., and Schröter, J.: Finite Element Ocean circulation Model based on triangular prismatic elements, with application in studying the effect of vertical discretization, *J. Geophys. Res.*, 113, C05015,
1450 <https://doi.org/10.1029/2007JC004482>, 2008.
- Wang, Q., Danilov, S., Sidorenko, D., Timmermann, R., Wekerle, C., Wang, X., Jung, T., and Schröter, J.: The Finite Element Sea Ice-Ocean Model (FESOM) v.1.4: Formulation of an ocean general circulation model, *Geosci. Model Dev.*, 7, 663–693, <https://doi.org/10.5194/gmd-7-663-2014>, 2014.
- Wang, Q., Ilicak, M., Gerdes, R., Drange, H., Aksenov, Y., Bailey, D. A., Bentsen, M., Biastoch, A., Bozec, A., Böning, C.,
1455 Cassou, C., Chassignet, E., Coward, A. C., Curry, B., Danabasoglu, G., Danilov, S., Fernandez, E., Fogli, P. G., Fujii, Y., Griffies, S. M., Iovino, D., Jahn, A., Jung, T., Large, W. G., Lee, C., Lique, C., Lu, J., Masina, S., Nurser, A. J. G., Rabe, B., Roth, C., Salas y Mélia, D., Samuels, B. L., Spence, P., Tsujino, H., Valcke, S., Voldoire, A., Wang, X., and Yeager, S. G.: An assessment of the Arctic Ocean in a suite of interannual CORE-II simulations. Part I: Sea ice and solid freshwater, *Ocean Model.*, 99, 110–132, <https://doi.org/10.1016/j.ocemod.2015.12.008>, 2016a.
- 1460 Wang, Q., Ilicak, M., Gerdes, R., Drange, H., Aksenov, Y., Bailey, D. A., Bentsen, M., Biastoch, A., Bozec, A., Böning, C., Cassou, C., Chassignet, E., Coward, A. C., Curry, B., Danabasoglu, G., Danilov, S., Fernandez, E., Fogli, P. G., Fujii, Y., Griffies, S. M., Iovino, D., Jahn, A., Jung, T., Large, W. G., Lee, C., Lique, C., Lu, J., Masina, S., Nurser, A. J. G., Rabe,



- B., Roth, C., Salas y Mélia, D., Samuels, B. L., Spence, P., Tsujino, H., Valcke, S., Voldoire, A., Wang, X., and Yeager, S. G.: An assessment of the Arctic Ocean in a suite of interannual CORE-II simulations. Part II: Liquid freshwater, *Ocean Model.*, 99, 86–109, <https://doi.org/10.1016/j.ocemod.2015.12.009>, 2016b.
- 1465 Wang, Q., Danilov, S., Jung, T., Kaleschke, L., and Wernecke, A.: Sea ice leads in the Arctic Ocean: Model assessment, interannual variability and trends, *Geophys. Res. Lett.*, 43, 7019–7027, <https://doi.org/10.1002/2016GL068696>, 2016c.
- Wang, Q., Wekerle, C., Danilov, S., Sidorenko, D., Koldunov, N., Sein, D., Rabe, B., and Jung, T.: Recent sea ice decline did not significantly increase the total liquid freshwater content of the Arctic Ocean, *J. Climate*, 32, 15–32, 1470 <https://doi.org/10.1175/JCLI-D-18-0237.1>, 2019.
- WCRP Global Sea Level Budget Group: Global sea-level budget 1993–present, *Earth Syst. Sci. Data*, 10, 1551–1590, <https://doi.org/10.5194/essd-10-1551-2018>, 2018.
- Wigley, T. M. L. and Santer, B. D.: Statistical comparison of spatial fields in model validation, perturbation, and predictability experiments, *J. Geophys. Res.*, 95, 851–865, <https://doi.org/10.1029/JD095iD01p00851>, 1990.
- 1475 Xiao, C.: Adoption of a two-step shape-preserving advection scheme in an OGCM and its coupled experiment. M.S. thesis, Institute of Atmospheric Physics, Chinese Academy of Sciences, 89pp. (in Chinese), 2006.
- Yu, R. C.: A two-step shape-preserving advection scheme, *Adv. Atmos. Sci.*, 11 (4), 479–490, <https://doi.org/10.1007/BF02658169>, 1994.
- 1480 Yu, Y. Q., Tang, S. L., Liu, H. L., Lin, P. F., and Li, X. L.: Development and Evaluation of the Dynamic Framework of an Ocean General Circulation Model with Arbitrary Orthogonal Curvilinear Coordinate. *Chinese Journal of Atmospheric Sciences (in Chinese)*, 42(4), 877–889, <https://doi.org/10.3878/j.issn.1006-9895.1805.17284>, 2018.
- Yu, Z., McCreary, J. P. Jr., Kessler, W. S., and Kelly, K. A.: Influence of equatorial dynamics on the Pacific North Equatorial Countercurrent. *J. Phys. Oceanogr.*, 30, 3179–3190, [https://doi.org/10.1175/1520-0485\(2000\)030<3179:IOEDOT>2.0.CO;2](https://doi.org/10.1175/1520-0485(2000)030<3179:IOEDOT>2.0.CO;2), 2000.
- 1485 Yu, Z. P., Liu, H. L., and Lin, P. F.: A numerical study of the influence of tidal mixing on Atlantic meridional overturning circulation (AMOC) Simulation. *Chinese Journal of Atmospheric Sciences (in Chinese)*, 41 (5): 1087–1100, <https://doi.org/10.3878/j.issn.1006-9895.1702.16263>, 2017.
- Yukimoto, S., Kawai, H., Koshiro, T., Oshima, N., Yoshida, K., Urakawa, S., Tsujino, H., Deushi, M., Tanaka, T., Hosaka, M., Yabu, S., Yoshimura, H., Shindo, E., Mizuta, R., Obata, A., Adachi, Y., and Ishii, M.: The Meteorological Research Institute Earth System Model version 2.0, MRI-ESM2.0: Description and basic evaluation of the physical component, 97, 931–965, <https://doi.org/10.2151/jmsj.2019-051>, 2019.
- 1490 Zalesak, S. T.: Fully multidimensional flux-corrected transport algorithms for fluids, *J. Comput. Phys.*, 31, 335–362, [https://doi.org/10.1016/0021-9991\(79\)90051-2](https://doi.org/10.1016/0021-9991(79)90051-2), 1979.



- 1495 Zanna, L., Khatiwala, S., Gregory, J. M., Ison, J., and Heimbach, P.: Global reconstruction of historical ocean heat storage and transport, *Proceedings of the National Academy of Sciences*, 116 (4), 1126–1131, <https://doi.org/10.1073/pnas.1808838115>, 2019.
- Zhai X. and Greatbatch R. J.: Wind work in a model of the northwest Atlantic Ocean, *Geophys. Res. Lett.*, 34, L04606, <https://doi.org/10.1029/2006GL028907>, 2007.
- 1500 Zhang, X. H. and Liang, X.: A numerical world ocean general circulation model, *Adv. Atmos. Sci.*, 6(1), 43–61, <https://doi.org/10.1007/BF02656917>, 1989.
- Zhang, Y., Rossow, W. B., Lacis, A. A., Oinas, V., and Mischenko, M. I.: Calculation of radiative flux profiles from the surface to top of atmosphere based on ISCCP and other global data sets: Refinements of the radiative transfer model and input data, *J. Geophys. Res.*, 109, D19105, <https://doi.org/10.1029/2003JD004457>, 2004.
- 1505 Zweng, M., Reagan, J., Antonov, J., Locarnini, R., Mishonov, A., Boyer, T., Garcia, H., Baranova, O., Johnson, D., Seidov, D., and Biddle, M.: *World Ocean Atlas 2013, Volume 2: Salinity*, NOAA Atlas NESDIS 74, NOAA/NESDIS, U.S. Dept. of Commerce, Washington, D.C., <https://repository.library.noaa.gov/view/noaa/14848>, 2013.



Tables

1510

Table 1. Configurations of participating models. See appendix A for detailed descriptions.

Model name	Configuration	Ocean model and version	Sea ice model and version	Horizontal grid (arrangement)	Orientation	Nominal horizontal resolution	Vertical grid (the number of levels)
AWI-FESOM		FESOM v1.4	FESIM v2	Unstructured	displaced	1° ^f	z (46)
CAS-LICOM3		LICOM3	CICE4	Structured (B)	tripolar	1° ^f	η (30)
CESM-POP		POP2	CICE 5.1.2	Structured (B)	displaced	1° ^f	z (60)
CMCC-NEMO		NEMO v3.6	CICE 4.1	Structured (C)	tripolar	1° ^f	z (50)
EC-Earth3-NEMO	ORCA1	NEMO v3.6	LIM 3	Structured (C)	tripolar	1° ^f	z (75)
FSU-HYCOM		HYCOM	CICE 4.1	Structured (C)	tripolar	0.72° ^f	hybrid z-ρ(σ ₂)-σ (41) ^f
GFDL-MOM	OM4	MOM6	SIS2	Structured (C)	tripolar	1/4°	hybrid z-ρ(σ ₂) (75) ^f
Kiel-NEMO	ORCA05	NEMO v3.6	LIM 2	Structured (C)	tripolar	0.5°	z (46)
MIROC-COCO4.9		COCO4.9	COCO4.9	Structured (B)	tripolar	1° ^f	σ-z (62+BBL)
MRI.COM	GONDOLA100	MRI.COMv4	CICE3, Mellor and Kantha (1989)	Structured (B)	tripolar	100 km ^f	z* (60+BBL)
NorESM-BLOM		BLOM	CICE 5.1.2	Structured (C)	tripolar	1° ^f	ρ(σ ₂) (51)

See appendix A for additional details.



Table A1. Experimental settings and the minimum information to identify the experiments in ESGF for participating models. See appendix A for detailed descriptions.

Model name	Salinity restoring		Surface current contribution to relative wind (α)		Source ID in CMIP6/ESGF	Variant Label in CMIP6/ESGF		Additional notes Notable deviations from the protocols
	OMIP-1	OMIP-2	OMIP-1	OMIP-2		OMIP-1	OMIP-2	
AWI-FESOM	50m/300days [#]	50m/300days [#]	1	1	tbd	tbd	tbd	
CAS-LICOM3	20m/1yr	20m/1yr	1	1	FGOALS-f3-L	r1i1f1p1	r1i1f1p1	
CESM-POP	50m/1yr	50m/1yr	1	1	CESM2	r2i1f1p1	r1i1f1p1	The r1i1f1p1 of OMIP-1 at ESGF is run for 5 cycles.
CMCC-NEMO	50m/1yr [#]	50m/6month [#]	1	1	tbd	tbd	tbd	
EC-Earth3-NEMO	50m/180days	50m/180days	0	0	EC-Earth3	tbd	tbd	Atmosphere-ocean coupled model also uses $\alpha = 0$.
FSU-HYCOM	50m/4yr [#]	50m/4yr [#]	1	0	n/a	n/a	n/a	1958-2015 for 1-5 cycles of OMIP-2 [%]
GFDL-MOM	50m/300days	50m/300days	1	1	tbd	tbd	tbd	1948-2007 for 1-5 cycles of OMIP-1 [%] 1958-2017 for 1-3 cycles of OMIP-2 [%]
Kiel-NEMO	50m/1yr	50m/1yr	1	1	n/a	n/a	n/a	
MIROC-COCO4.9	50m/1yr [#]	50m/1yr [#]	1	1	MIROC6	r1i1p1f1	r1i1p1f1	5 cycles for OMIP-1 [%]
MRI.COM	50m/365days [#]	50m/365days [#]	1	1	MRI-ESM2-0	r1i1p1f1	r1i1p1f1	Gill (1982) is used to compute properties of moist air.
NorESM-BLOM	50m/300days	50m/300days	1	1	NorESM2-LM	r1i1p1f1	r1i1p1f1	The r1i1p1f1 of OMIP-1 at ESGF contains only the first 5 cycles.

1515 # See appendix A for additional details.

% Since this is not a full length (372 years for OMIP-1 and 366 years for OMIP-2) simulation, both OMIP-1 and OMIP-2 simulations by this model are not included in the multi-model ensemble means to compare spin-up behaviors of OMIP-1 and OMIP-2 simulations in Section 3.



1520

Table C1. Observational data used to evaluate simulations.

Variable	Data name and source	Available online at
Sea surface temperature and Sea ice concentration	PCMDI-SST: SST/sea ice consistency criteria by Hurrell et al. (2008) are applied to merged SST based on UK MetOffice HadISST and NCEP OI2.	https://esgf-node.llnl.gov/search/input4mips/ (PCMDI-AMIP-1-1-4)
	COBE-SST: Ishii et al. (2005)	https://ds.data.jma.go.jp/tcc/products/elnino/cobesst/cobe-sst.html
Sea ice extent in each hemisphere	National snow and ice data center Sea Ice Index, Fetterer et al. (2017)	https://nsidc.org/data/seaice_index/archives
Temperature and salinity climatology	World ocean atlas 2013 version 2, Locarnini et al. (2013), Zweng et al. (2013)	https://www.nodc.noaa.gov/OC5/woa13/woa13data.html
Ocean heat content	Zanna et al. (2019)	https://laurezanna.github.io/post/ohc_updated_data/
	Chen et al. (2017)	http://159.226.119.60/cheng/
	Ishii et al. (2017)	https://climate.mri-jma.go.jp/pub/ocean/ts/v7.2/doc/00README
	Levitus et al. (2012)	https://www.nodc.noaa.gov/OC5/3M_HEAT_CONTENT/basin_data.html
Thermosteric sea level	Global sea level budget, WCRP global sea level budget group (2018)	https://www.seanoe.org/data/00437/54854/
Mixed layer depth	de Boyer Montégut et al. (2004)	http://www.ifremer.fr/ceerweb/deboyer/mld
Sea surface height	CMEMS	http://marine.copernicus.eu/services-portfolio/access-to-products/
Surface wind stress	Scatterometer Climatology of Ocean Winds (SCOW), Risien and Chelton (2008)	http://cioss.coas.oregonstate.edu/scow/
Northward heat transport	McDonald and Baringer (2013)	Tables 29.3-29.5
Zonal current at 140°W	Johnson et al. (2002)	https://floats.pmel.noaa.gov/gregory-c-johnson-home-page
AMOC at 26.5°N	Smeed et al. (2019)	https://www.rapid.ac.uk/rapidmoc/rapid_data/datadl.php



Figures

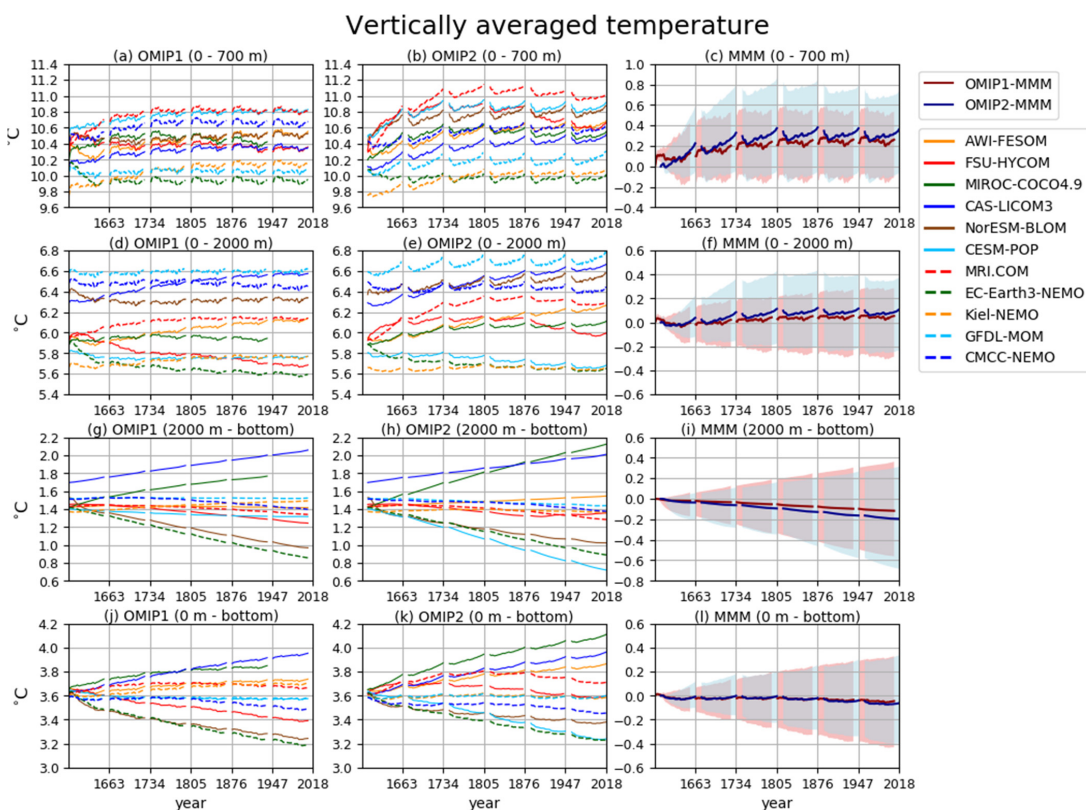

1525 **Figure 1:** Drift of annual mean, global mean vertically averaged temperatures (units in °C) for four depth ranges (a-c) 0 – 700m,
 (d-f) 0 – 2000m, (g-i) 2000m – bottom, (j-l) 0 m – bottom. (a, d, g, j) OMIP1 and (b, e, h, k) OMIP2. (c, f, i, l) Multi-model
 ensemble mean (lines) of anomalies relative to the initial state of each model and spread defined as the range between maximum
 and minimum (shades) of OMIP-1 (red) and OMIP-2 (blue). The spin-up behavior of the multi-model mean shown in Figs. 1 to 4 is
 based on the following eight (8) models which performed the full 6-cycle simulations for both OMIP-1 (6 x 62 years) and OMIP-2
 (6 x 61 years): AWI-FESOM, CAS-LICOM3, CESM-POP, EC-Earth3-NEMO, MRI.COM, NorESM-BLOM, Kiel-NEMO,
 CMCC-NEMO. See Figs. S1 and S2 for a closer look at individual models.

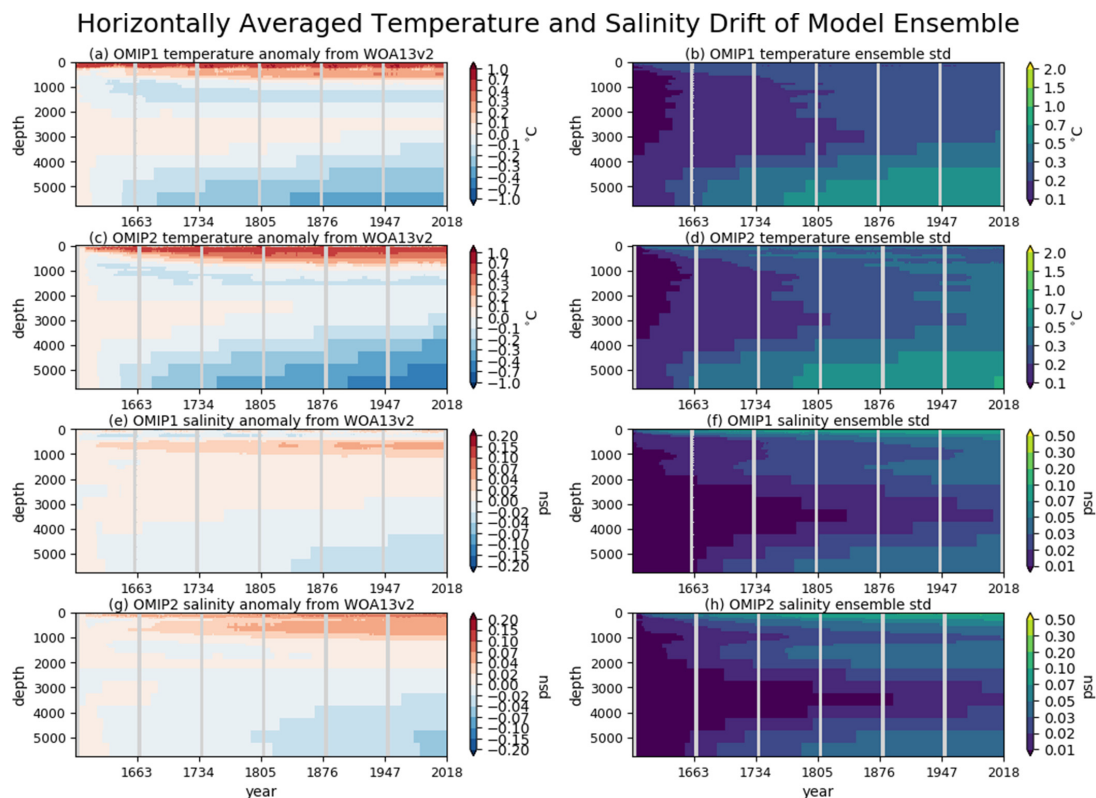

1535 **Figure 2:** Globally averaged drift of multi-model mean horizontal mean (a, c) temperature (°C) and (e, g) salinity (practical salinity units (psu)) as a function of depth and time. The drift is defined as the deviation from WOA13v2 (Locarnini et al. (2013) and Zweng et al. (2013) for temperature and salinity, respectively). For each, time evolution of the standard deviation of the model ensemble is depicted to the right. (a, b) OMIP-1 temperature, (c, d) OMIP-2 temperature, (e, f) OMIP-1 salinity, and (g, h) OMIP-2 salinity. See Figs. S3 through S6 for results of individual models.

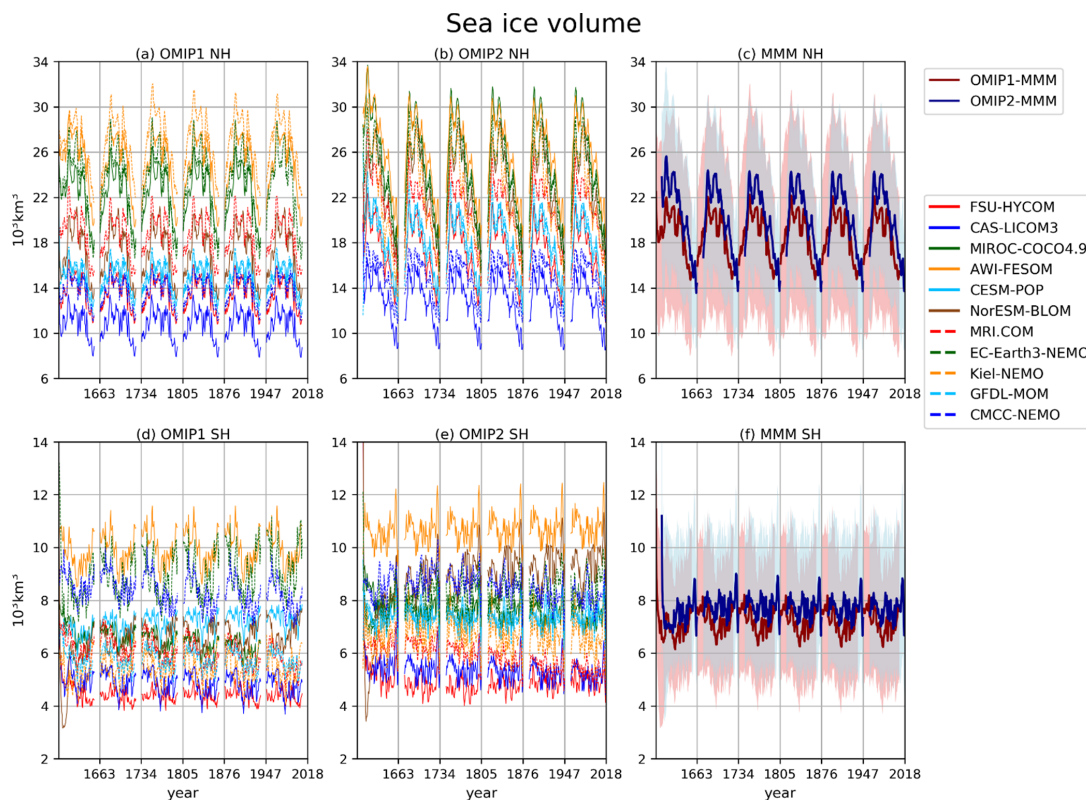

1540

Figure 3: Time series of annual mean sea ice volume integrated over the Northern hemisphere (upper panels) and the Southern hemisphere (lower panels). (a, d) OMIP-1 and (b, e) OMIP-2. (c, f) Multi-model mean (lines) and spread defined as the range between maximum and minimum (shades) of OMIP-1 (red) and OMIP-2 (blue). Units are 10^3 km^3 . See Fig. S7 for a closer look at individual models.

1545

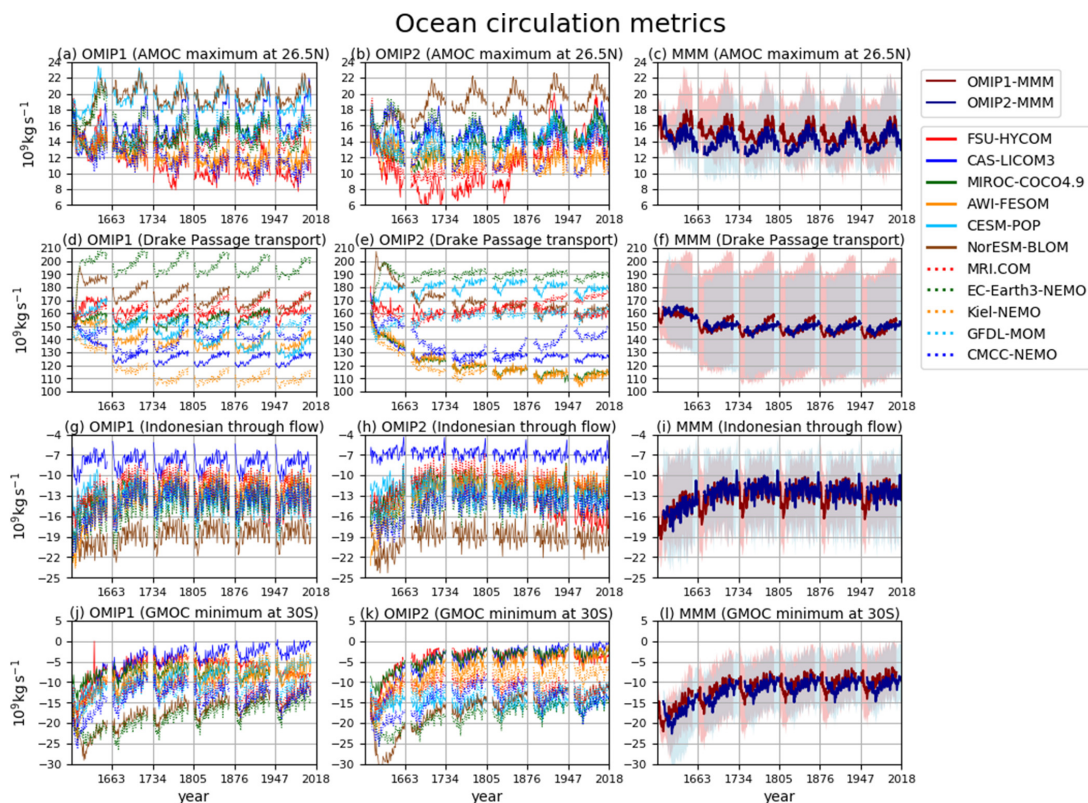
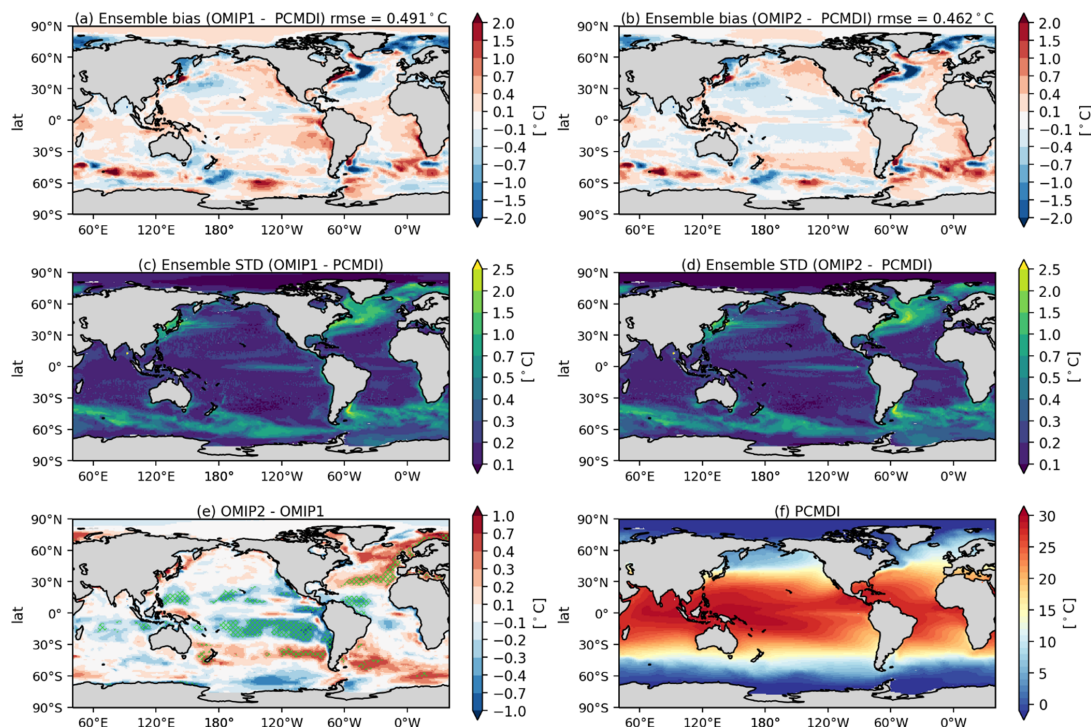

Figure 4: Time series of annual mean ocean circulation metrics. (a-c) Atlantic meridional overturning circulation (AMOC) maximum at 26.5°N, which approximately represents the strength of AMOC associated with the North Atlantic Deep Water formation. (d-f) Drake passage transport (positive eastward), which represents the strength of Antarctic Circumpolar Current. (g-i) Indonesian Throughflow (negative into the Indian Ocean), which represents water exchange between the Pacific and Indian Ocean. (j-l) Global meridional overturning circulation (GMOC) minimum in 2000 m – bottom depths at 30°S, which represents the strength of deep to bottom layer GMOC associated with the Antarctic Bottom Water and Lower Circumpolar Deep Water formation. (a,d,g,j) OMIP-1 and (b,e,h,k) OMIP-2. (c,f,i,l) Multi-model mean (lines) and spread defined as the range between maximum and minimum (shades) of OMIP-1 (red) and OMIP-2 (blue). Units are 10^9 kg s^{-1} . See Figs. S8 and S9 for a closer look at individual models.



Multi Model Mean SST (ave. from 1980 to 2009)



1560 **Figure 5:** Evaluation of the simulated mean sea surface temperature (°C). Upper two panels show the bias of the multi-model
mean, 30-year (1980–2009) mean SST relative to an observational estimate provided and updated by Program for Climate Model
Diagnosis and Intercomparison (PCMDI) following a procedure described by Hurrell et al. (2008) (hereafter referred to as PCMDI-
SST). (a) OMIP-1 and (b) OMIP-2. The middle two panels show the standard deviation of the ensemble. (c) OMIP-1 and (d)
1565 OMIP-2. (e) Difference between OMIP-1 and OMIP-2 (OMIP-2 minus OMIP-1), with the regions where the difference is
significant at 95% confidence level hatched with green. The uncertainty of multi-model mean is computed based on the method
proposed by Wakamatsu et al. (2017). (f) 30 year (1980–2009) mean SST of PCMDI-SST. In the following figures, all models are
used for multi-model mean. See Figs. S10 through S12 for results of individual models.



Multi Model Mean SSS (ave. from 1980 to 2009)

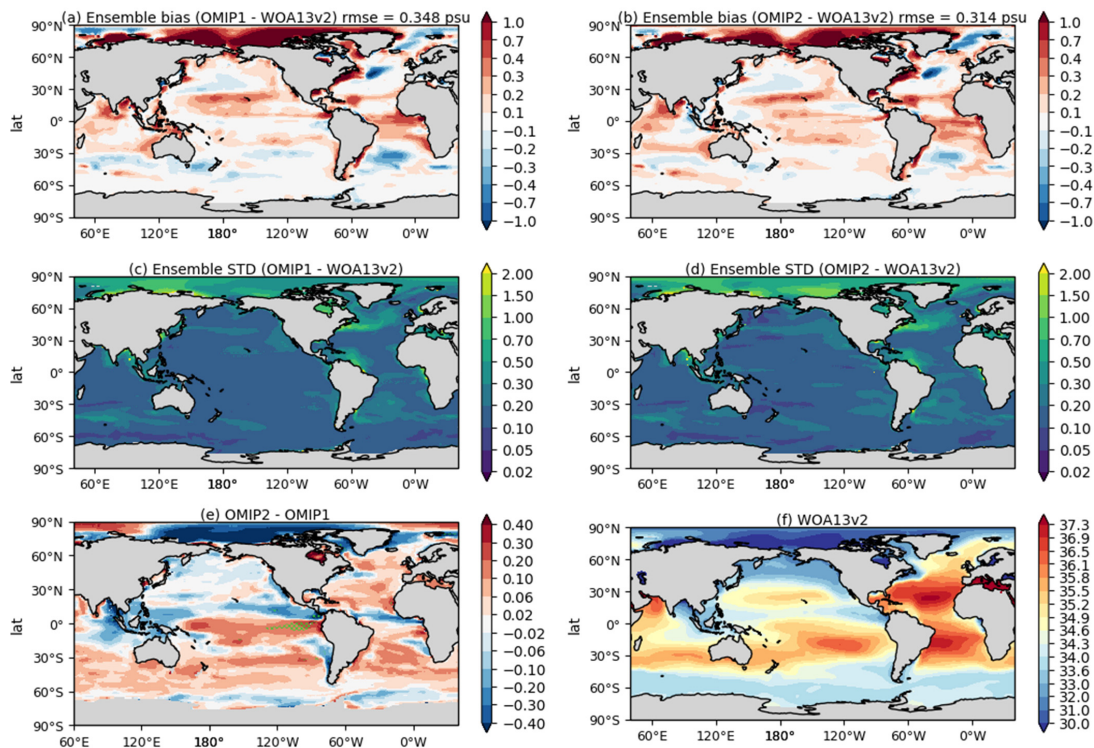

1570

Figure 6: Evaluation of simulated sea surface salinity (psu). Upper two panels show the bias of the multi-model mean 30-year (1980–2009) mean SSS relative to WOA13v2 (Zweng et al. 2013). (a) OMIP-1 and (b) OMIP-2. The middle two panels show the standard deviation of the ensemble. (c) OMIP-1 and (d) OMIP-2. (e) Difference between OMIP-1 and OMIP-2 (OMIP-2 minus OMIP-1), with the regions where the difference is significant at 95% confidence level hatched with green as in Fig. 5. (f) Annual mean SSS of WOA13v2. See Figs. S13 through S15 for results of individual models.

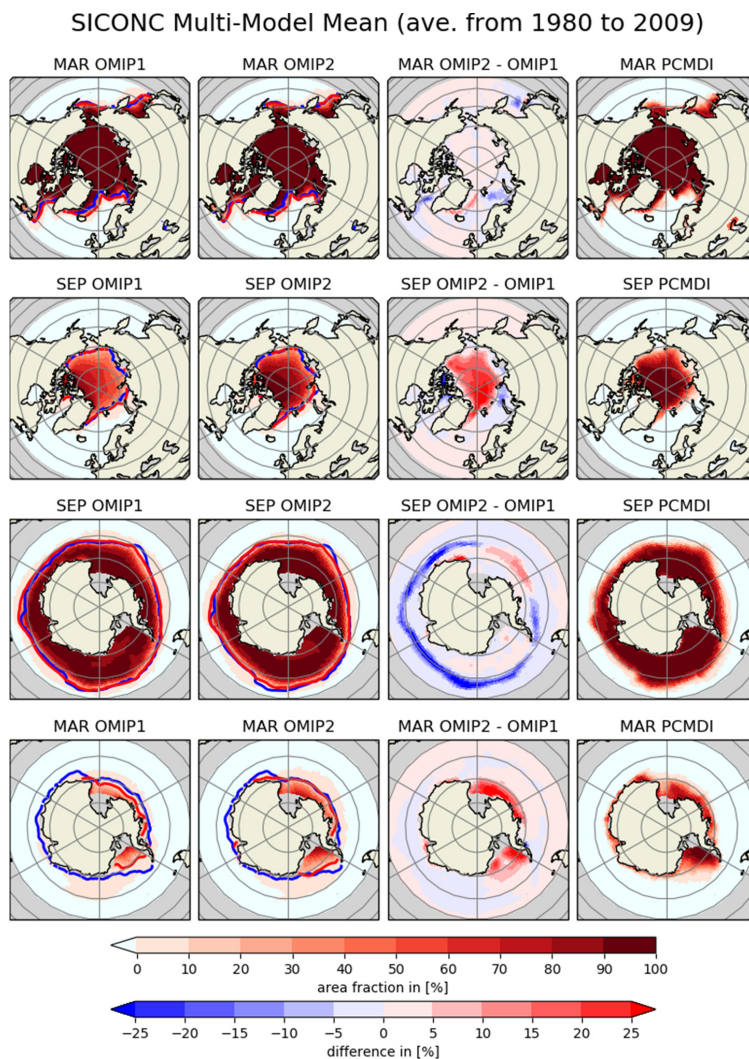

1575

Figure 7: Multi-model mean 30-year (1980-2009) mean sea ice concentration (%). Columns are (from the left) OMIP-1, OMIP-2, OMIP-2 – OMIP-1, and an observational dataset provided by PCMDI-SST. Rows are (from the top) March and September in the Northern Hemisphere, and September and March in the Southern Hemisphere. Blue lines are contours of 15 % concentration of the PCMDI-SST dataset and red lines are those of multi-model mean. See Figs. S16 through S23 for results of individual models.

1580



Multi Model Mean SSH (ave. from 1993 to 2009)

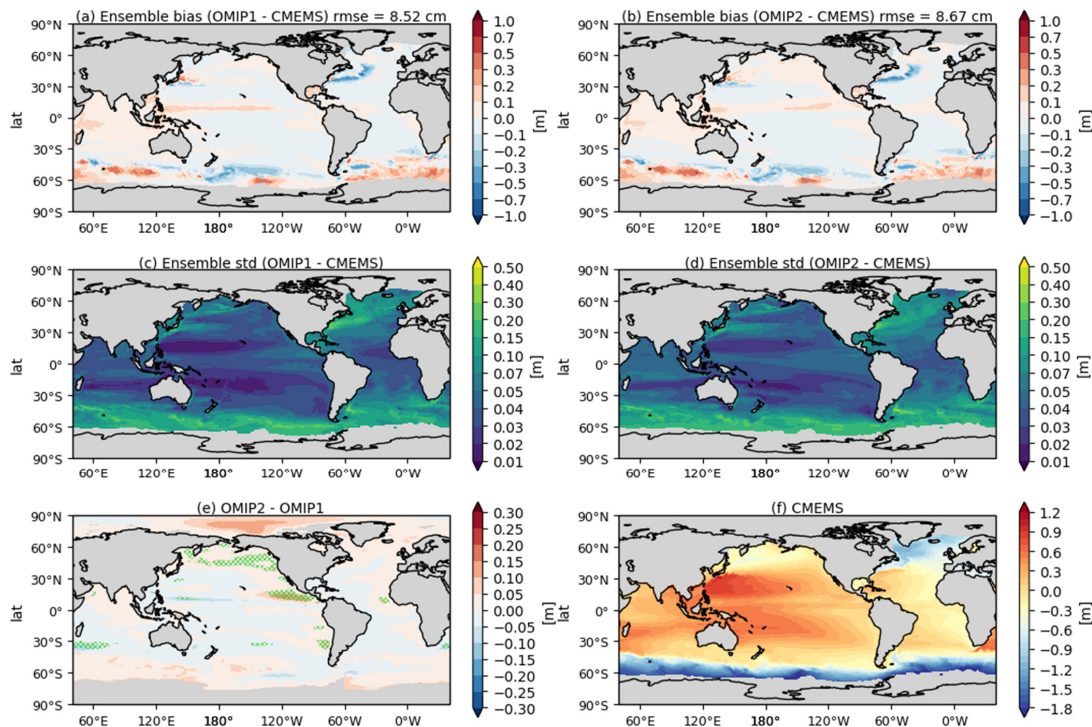

1585

Figure 8: Evaluation of simulated sea surface height (m). Upper two panels show the bias of the multi-model mean, 17-year (1993-2009) mean SSH relative to CMEMS. (a) OMIP-1 and (b) OMIP-2. The middle two panels show the standard deviation of the ensemble. (c) OMIP-1 and (d) OMIP-2. (e) Difference between OMIP-1 and OMIP-2 (OMIP-2 minus OMIP-1), with the regions where the difference is significant at 95% confidence level hatched with green as in Fig. 5. (f) Annual mean SSH of CMEMS. Note that all SSH fields are offset by subtracting their respective quasi-global mean values before evaluation as described in Appendix C. See Figs. S24 through S26 for results of individual models.

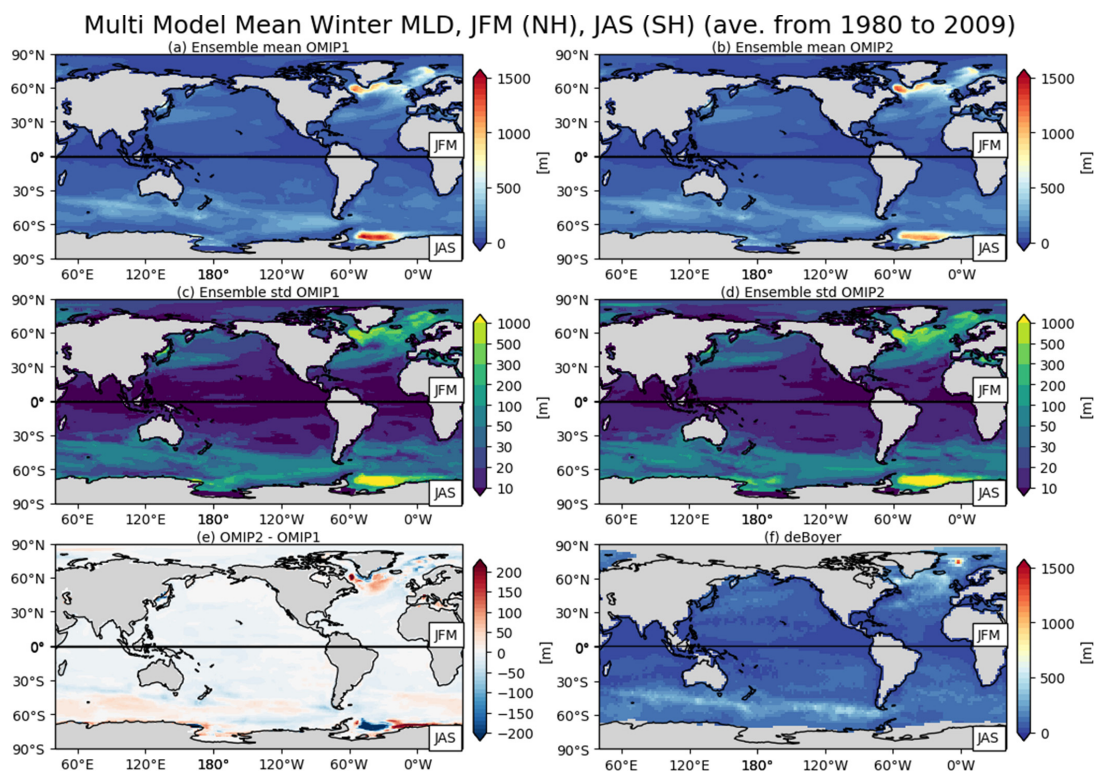

1590 **Figure 9:** Evaluation of simulated mixed layer depth (m). Upper two panels show the multi-model mean 30-year (1980–2009) mean
winter mixed layer depth in both hemispheres. January–February–March mean for the northern hemisphere and July–August–
September mean for the southern hemisphere. (a) OMIP-1 and (b) OMIP-2. The middle two panels show the standard deviation of
the ensemble. (c) OMIP-1 and (d) OMIP-2. (e) Difference between OMIP-1 and OMIP-2 (OMIP-2 minus OMIP-1). (f)
1595 Observationally derived mixed layer depth data from de Boyer Montégut et al. (2004). See Figs. S27 through S29 for results of
individual models.

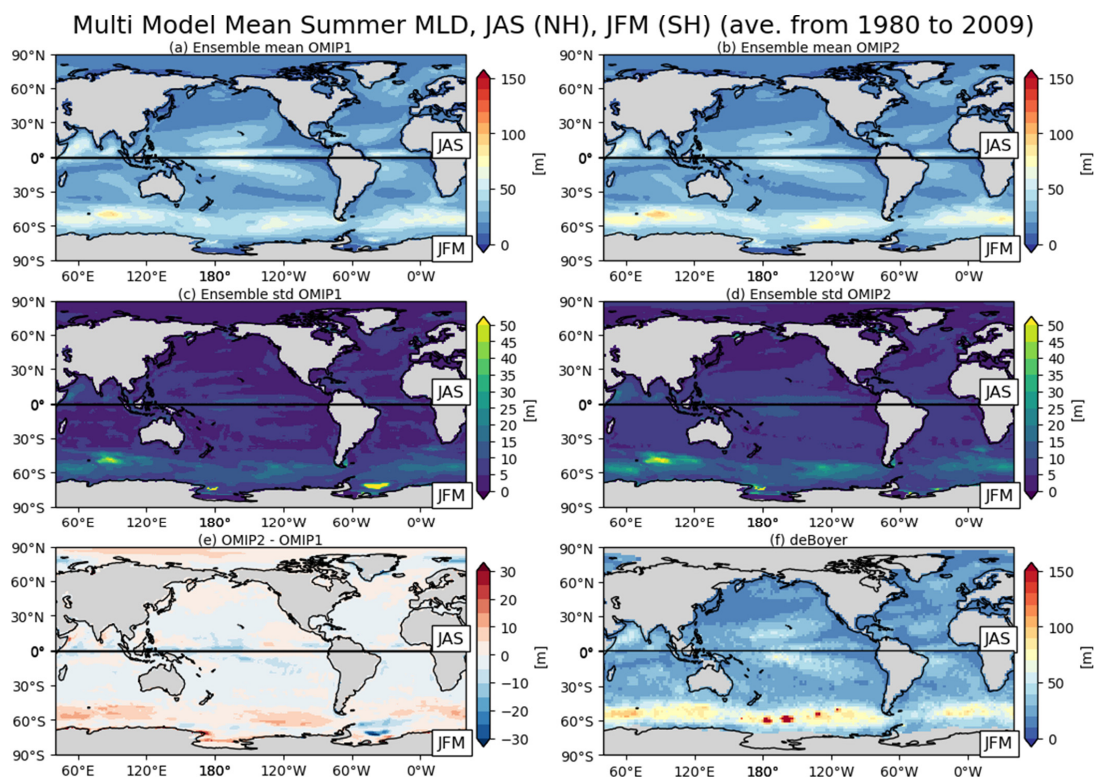
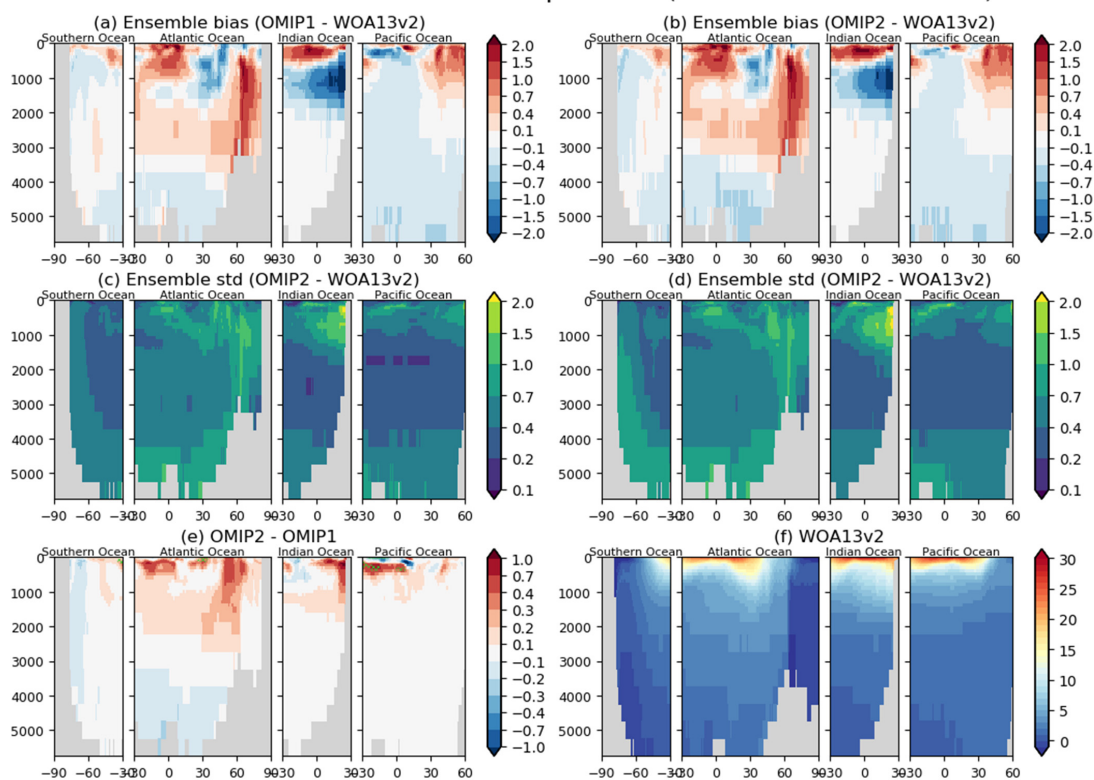

Figure 10: Same as Fig. 9 except for summer: July-August-September mean for the northern hemisphere and January-February-March mean for the southern hemisphere. See Figs. S30 through S32 for results of individual models.

1600



Multi Model Mean Zonal mean temperature (ave. from 1980 to 2009)



1605

Figure 11: Upper two panels show biases of multi-model mean, 30-year (1980-2009) mean basin-wide zonally averaged temperature of the last cycle relative to WOA13v2 (Locarnini et al. 2013). (a) OMIP-1 and (b) OMIP-2. Middle two panels show the standard deviations of the ensemble. (c) OMIP-1 and (d) OMIP-2. (e) Difference of 30-year (1980-2009) mean basin-wide zonal mean temperature between OMIP-2 and OMIP-1 (OMIP-2 minus OMIP-1), with the regions where the difference is significant at 95% confidence level hatched with green as in Fig. 5. (f) Basin-wide zonal mean temperature of WOA13v2. Units are °C. See Figs. S33 through S35 for results of individual models.



Multi Model Mean Zonal mean salinity (ave. from 1980 to 2009)

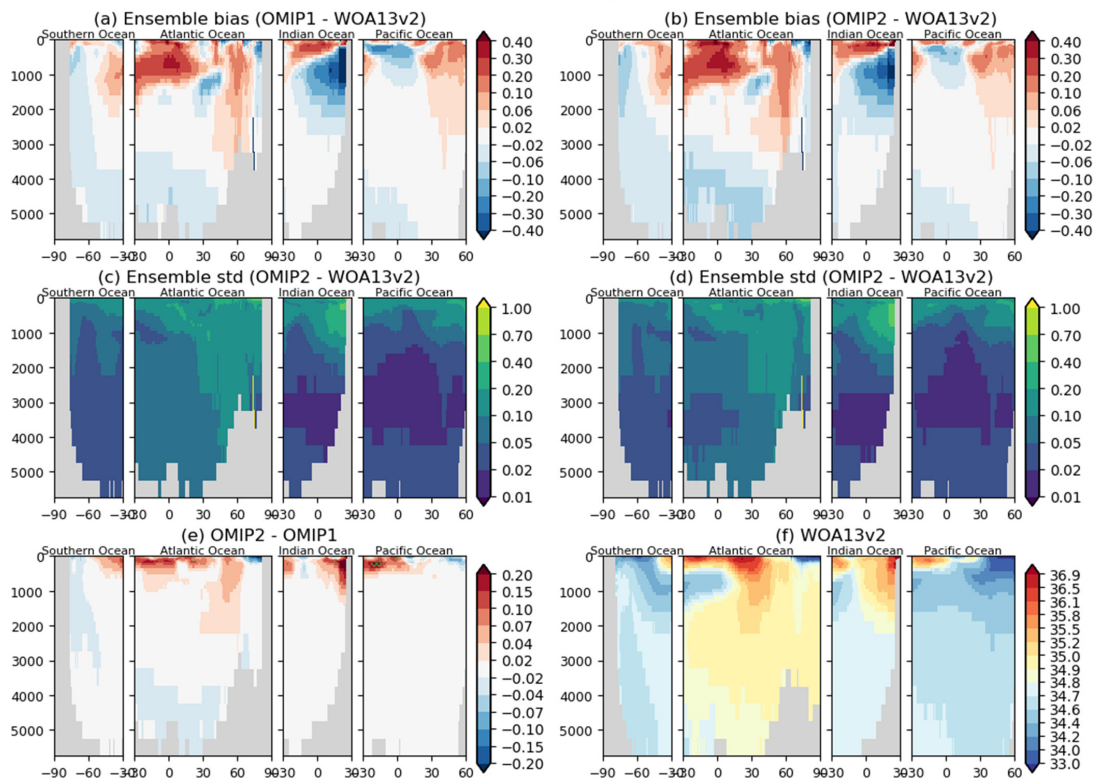

1610 Figure 12: Upper two panels show biases of multi-model mean, 30-year (1980-2009) mean basin-wide zonally averaged salinity of
the last cycle relative to WOA13v2 (Zweng et al. 2013) for (a) OMIP-1 and (b) OMIP-2. Middle two panels show the standard
deviation of the ensemble. (c) OMIP-1 and (d) OMIP-2. (e) Difference of 30-year (1980-2009) mean basin-wide zonal mean salinity
between OMIP-2 and OMIP-1 (OMIP-2 minus OMIP-1), with the regions where the difference is significant at 95% confidence
level hatched with green as in Fig. 5. (f) Basin-wide zonal mean salinity of WOA13v2. Units are psu. See Figs. S36 through S38 for
1615 results of individual models.



Multi Model Mean Meridional Overturning Circulation (ave. from 1980 to 2009)

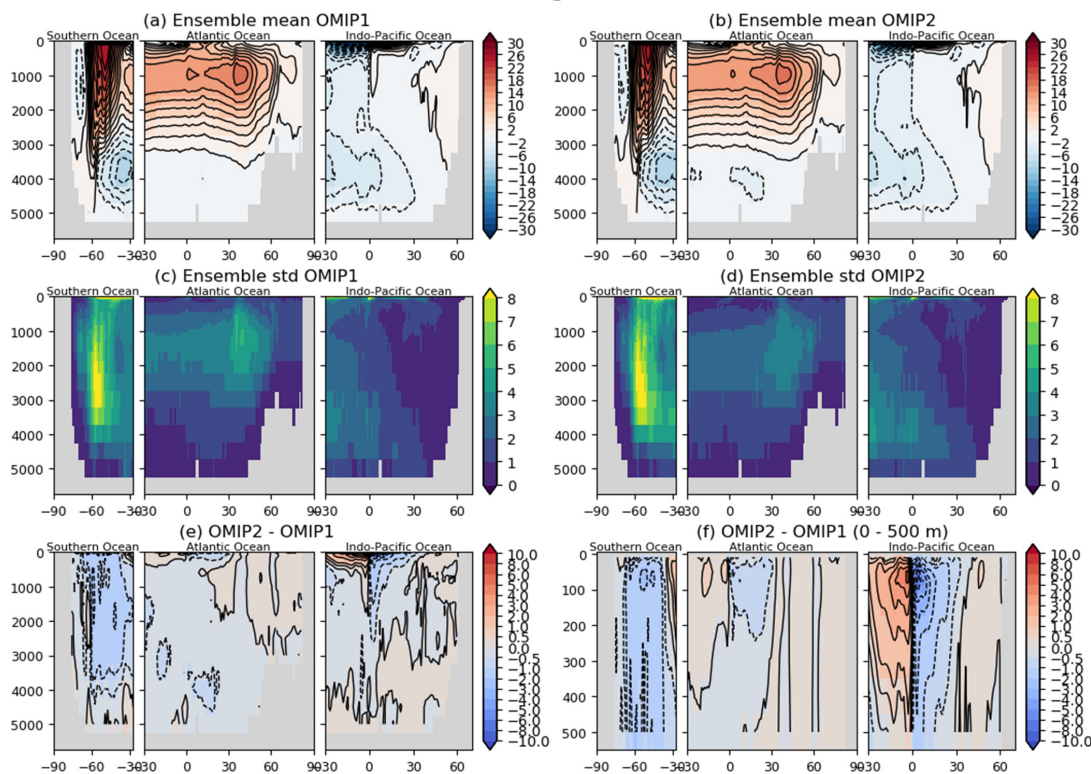

1620 Figure 13: Upper two panels show multi-model mean, 30-year (1980-2009) mean meridional overturning stream function in three oceanic basins. Clockwise circulations are implied around the positive extremes and vice versa. (a) OMIP-1 and (b) OMIP-2. Middle two panels show the standard deviation of the ensemble. (c) OMIP-1 and (d) OMIP-2. (e) Difference between OMIP-2 and OMIP-1 (OMIP-2 minus OMIP-1). (f) Same as (e) but for the upper 500 m depth. Units are 10^9 kg s^{-1} . See Figs. S39 through S41 for results of individual models.

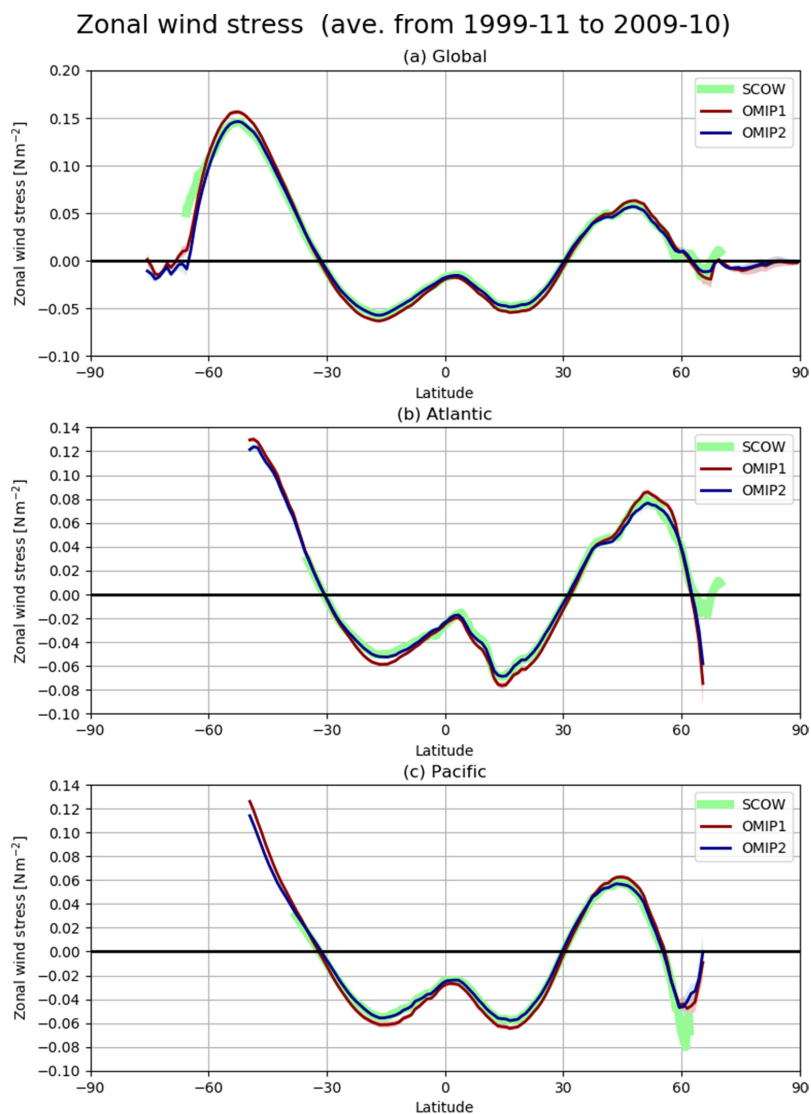

1625 Figure 14: Multi-model mean, 10-year (Nov1998-Oct2009) mean basin-wide averaged zonal wind stress (N m^{-2}). (a) Global ocean, (b) Atlantic Ocean, and (c) Pacific Ocean. Multi model mean (lines) and spread defined as one standard deviation of the ensemble (shades) of OMIP-1 (red) and OMIP-2 (blue). Note that model spread is very small. Green bold lines are Scatterometer Climatology of Ocean Winds provided by Risien and Chelton (2008).



Multi Model Mean northward heat transport (ave. from 1988 to 2007)

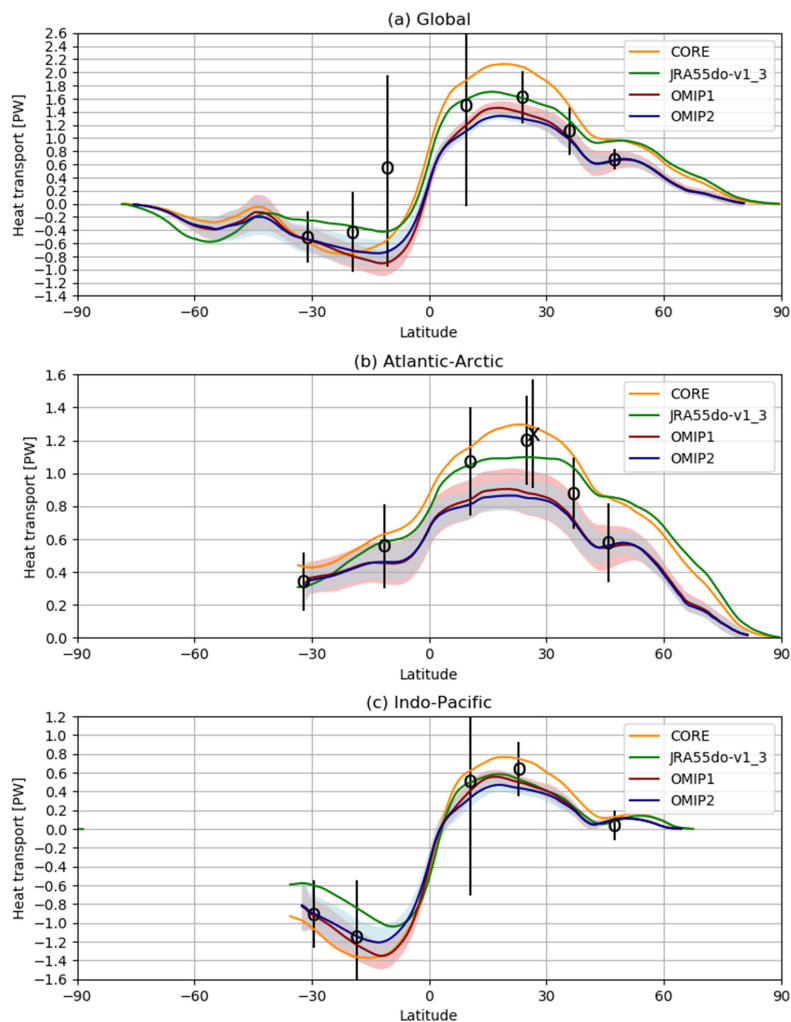

1630

Figure 15: Multi-model mean, 20-year (1988-2007) mean northward heat transport ($\text{PW} = 10^{15} \text{ W m}^{-2}$) in three oceanic basins. (a) Global, (b) Atlantic-Arctic, and (c) Indo-Pacific Ocean basins. Multi-model mean (lines) and spread defined as one standard deviation of the ensemble (shades) of OMIP-1 (red) and OMIP-2 (blue). For reference, implied northward heat transports derived from CORE (orange) and JRA55-do (green) dataset using sea surface temperature from COBE-SST (Ishii et al. 2005) as the lower boundary condition are depicted as in Tsujino et al. (2018). The open circles are estimated from observations and assimilations compiled by Macdonald and Baringer (2013). The cross at 26.5°N in the Atlantic (b) is an estimation from RAPID transport array reported by McDonagh et al. (2015). See Figs. S42 and S43 for results of individual models.

1635



Multi Model Mean Zonal velocity at eastern Tropical Pacific (ave. from 1980 to 2009)

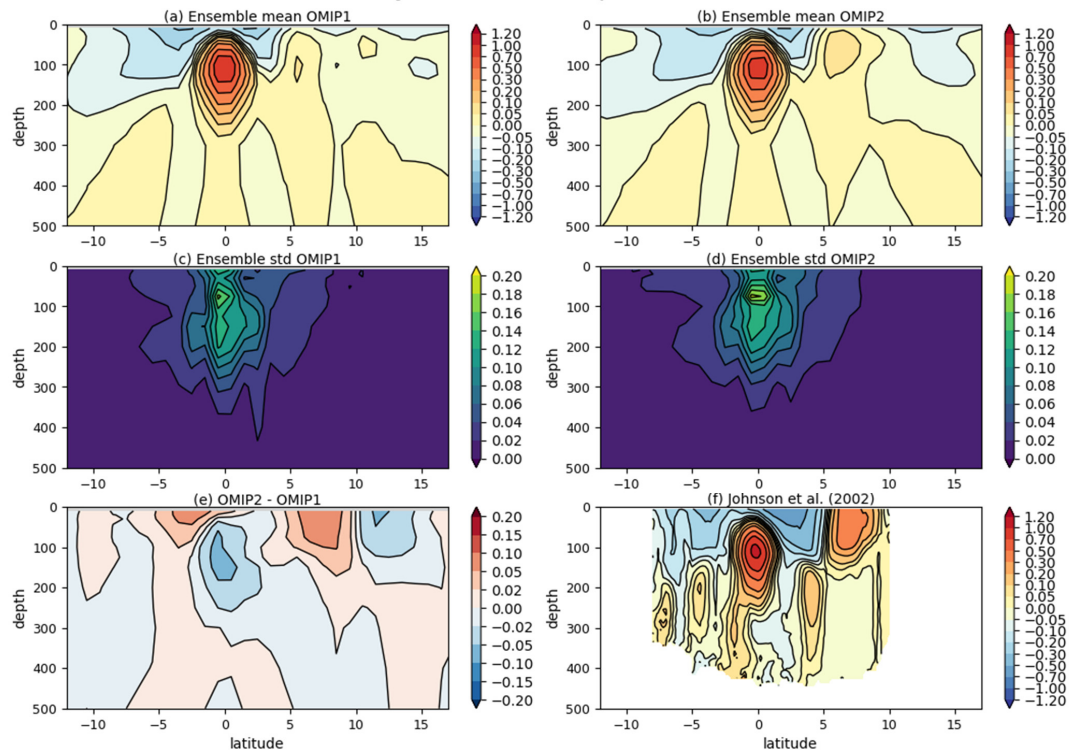

1640 **Figure 16:** Upper two panels show multi-model mean, 30-year (1980-2009) mean zonal velocity across 140°W in the eastern tropical Pacific. (a) OMIP-1 and (b) OMIP-2. Middle two panels show the standard deviation of the ensemble. (c) OMIP-1 and (d) OMIP-2. (e) OMIP-2 minus OMIP-1. (f) Observational estimates based on Johnson et al. (2002). Units are m s^{-1} . See Figs. S44 through S46 for results of individual models.

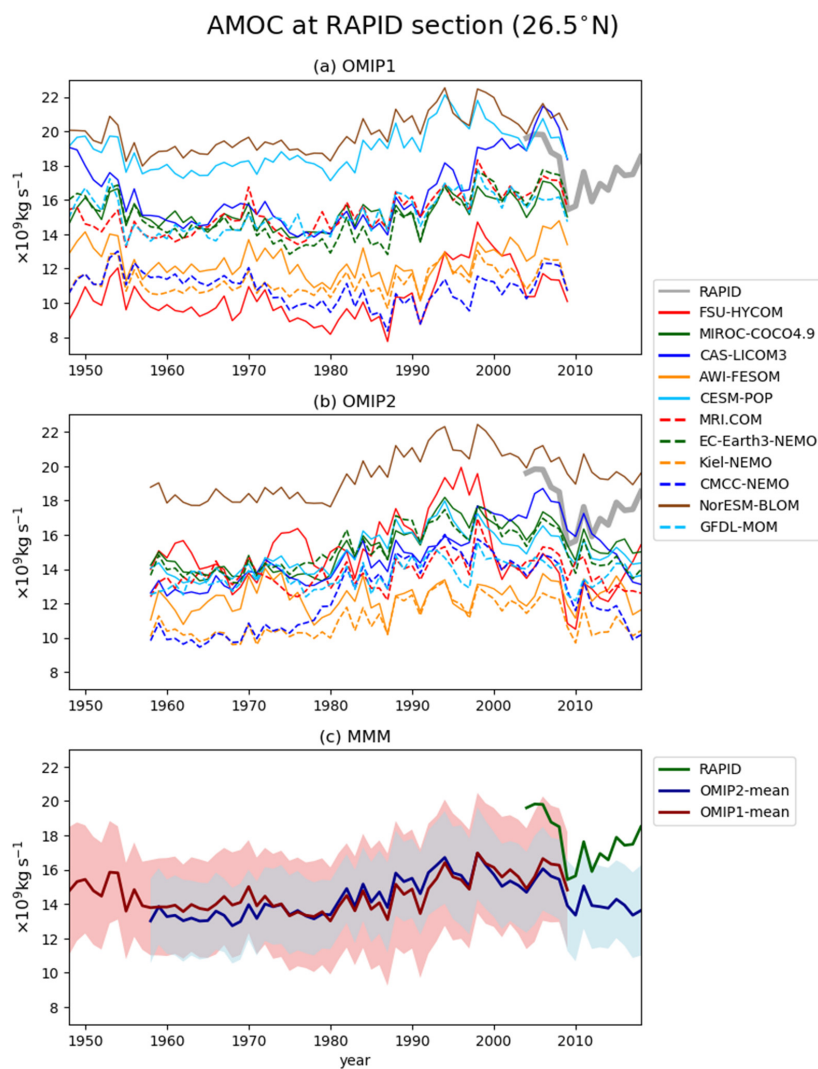

1645 **Figure 17: Time series of annual mean Atlantic meridional overturning circulation (AMOC) maximum at 26.5°N, which represents the strength of AMOC associated with North Atlantic Deep Water formation. (a) OMIP-1, (b) OMIP-2, (c) Multi-model mean (lines) and spread defined as one standard deviation (shades) of OMIP-1 (red) and OMIP-2 (blue). The estimate based on the RAPID observation (e.g., Smeed et al. 2019) is depicted with the grey line in (a) and (b) and the green line in (c). From Fig. 17 to 24, all participating models have been included in the multi-model ensemble mean. Units are 10^9 kg s^{-1} .**

1650

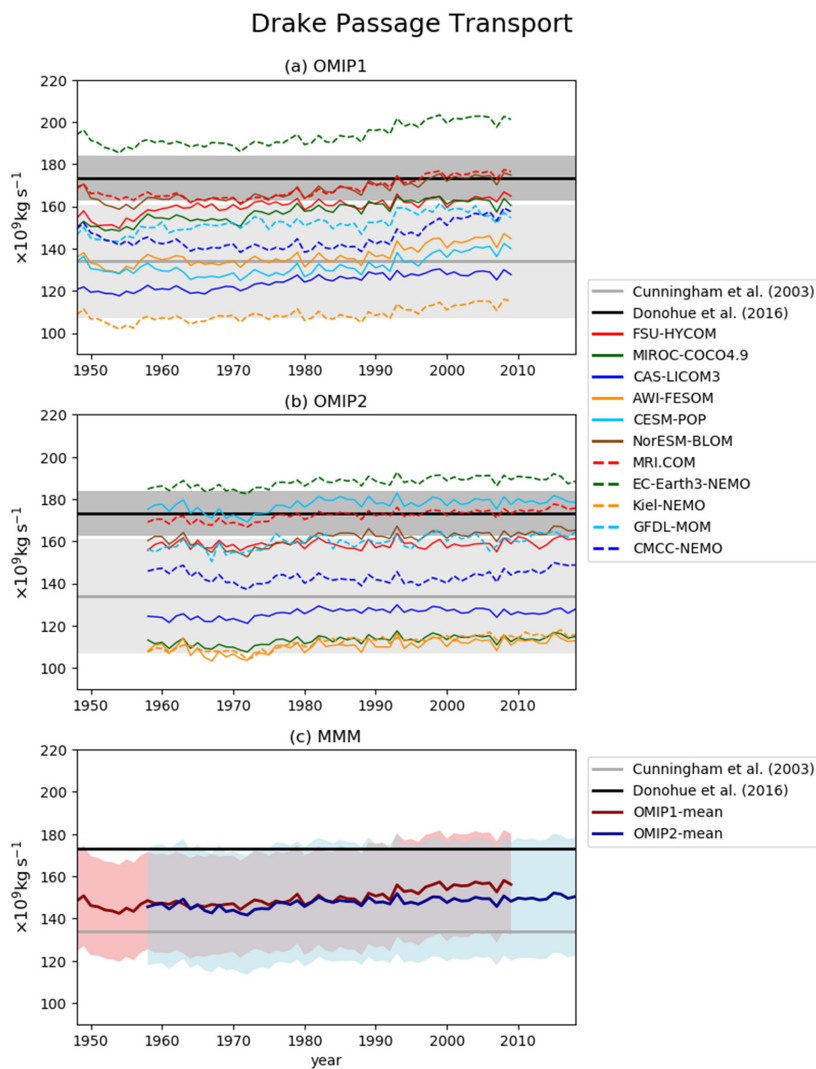

Figure 18: Same as Fig. 17, but for the Drake passage transport (positive eastward), which represents the strength of Antarctic Circumpolar Current. Units are 10^9 kg s^{-1} . Observational estimates are due to Cunningham et al. (2003) $134 \pm 27 \text{ Sv}$ ($1 \text{ Sv} = 10^9 \text{ kg s}^{-1}$) and Donohue et al. (2016) $173.3 \pm 10.7 \text{ Sv}$.

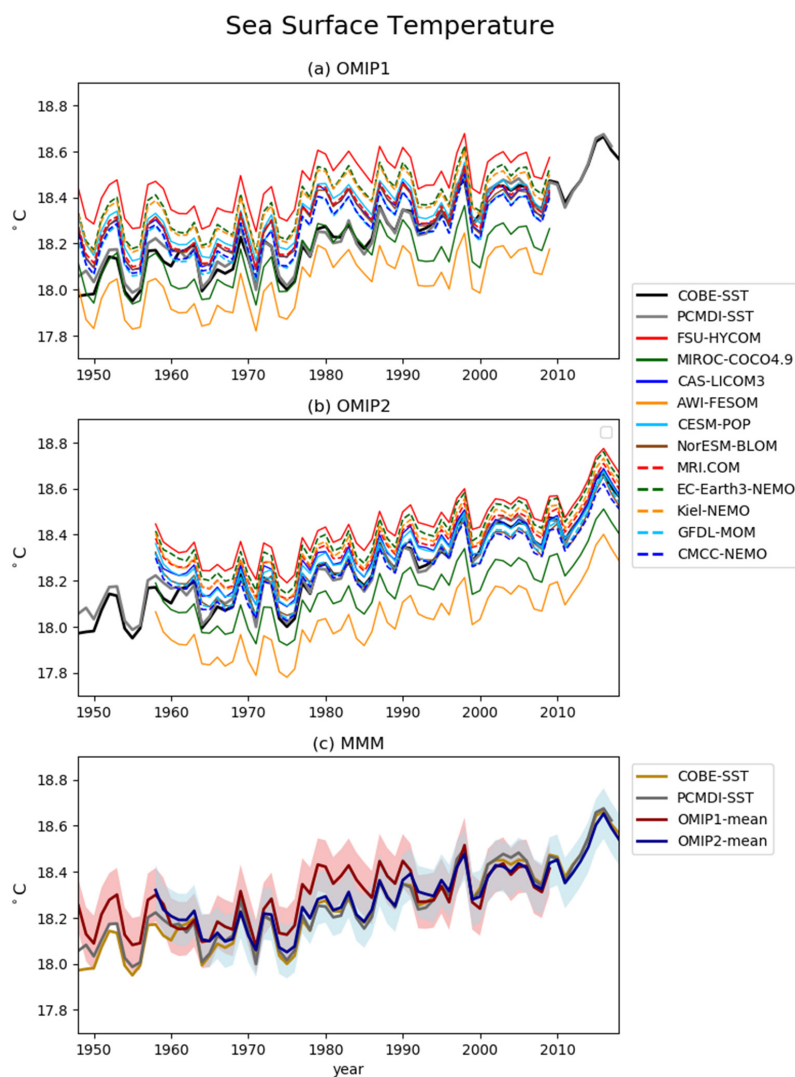
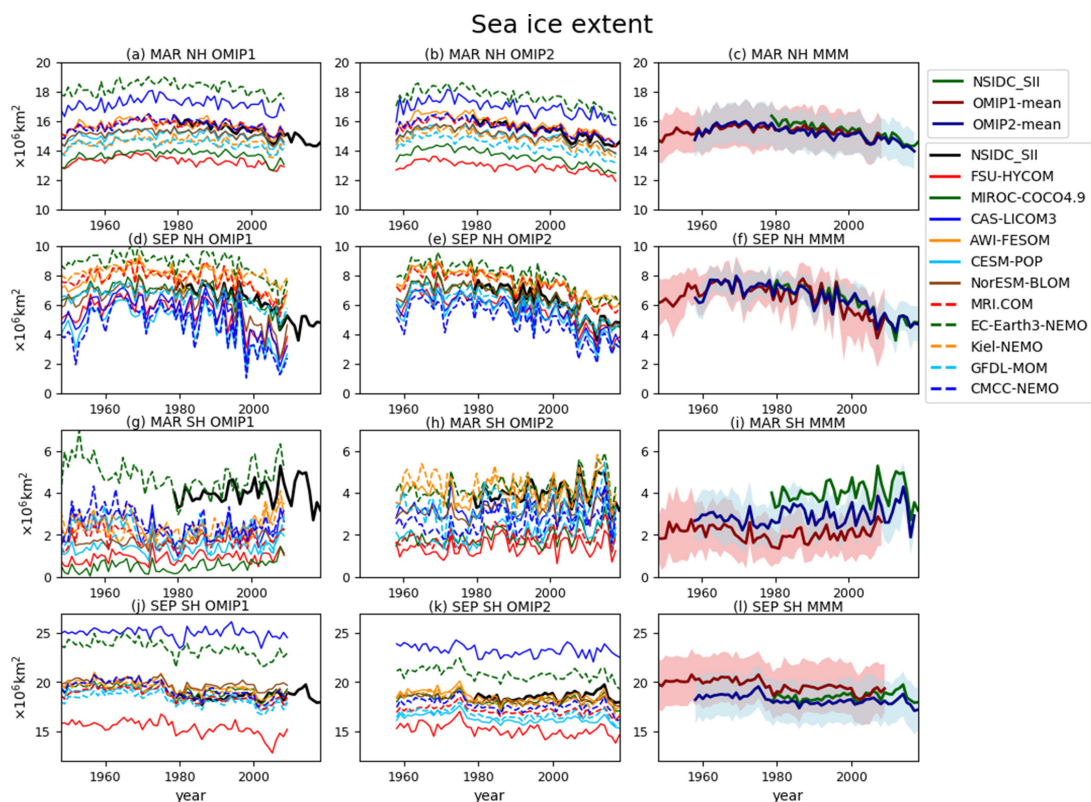

Figure 19: Same as Fig. 17, but for the globally averaged sea surface temperature ($^{\circ}\text{C}$). Observational estimates by COBE-SST (Ishii et al. 2005) and PCMDI-SST are depicted as references.



1660

Figure 20: Time series of sea ice extent in both hemispheres of the last cycle of the simulations (10^6 km^2). (a – c) March (winter) sea ice extent in the Northern hemisphere. (d – f) September (summer) sea ice extent in the Northern hemisphere. (g – i) March (summer) sea ice extent in the Southern hemisphere. (j – l) September (winter) sea ice extent in the Southern hemisphere. (a,d,g,j) OMIP-1, (b,e,h,k) OMIP-2, (c,f,i,l) Multi model mean (lines) and spread defined as one standard deviation (shades) of OMIP-1 (red) and OMIP-2 (blue). In each panel, National snow and ice data center Sea Ice Index (NSIDC-SII; Fetterer et al. 2017) has been depicted as a reference with bold black lines for the left and middle panels and bold green lines for the right panels.

1665



Sea ice extent

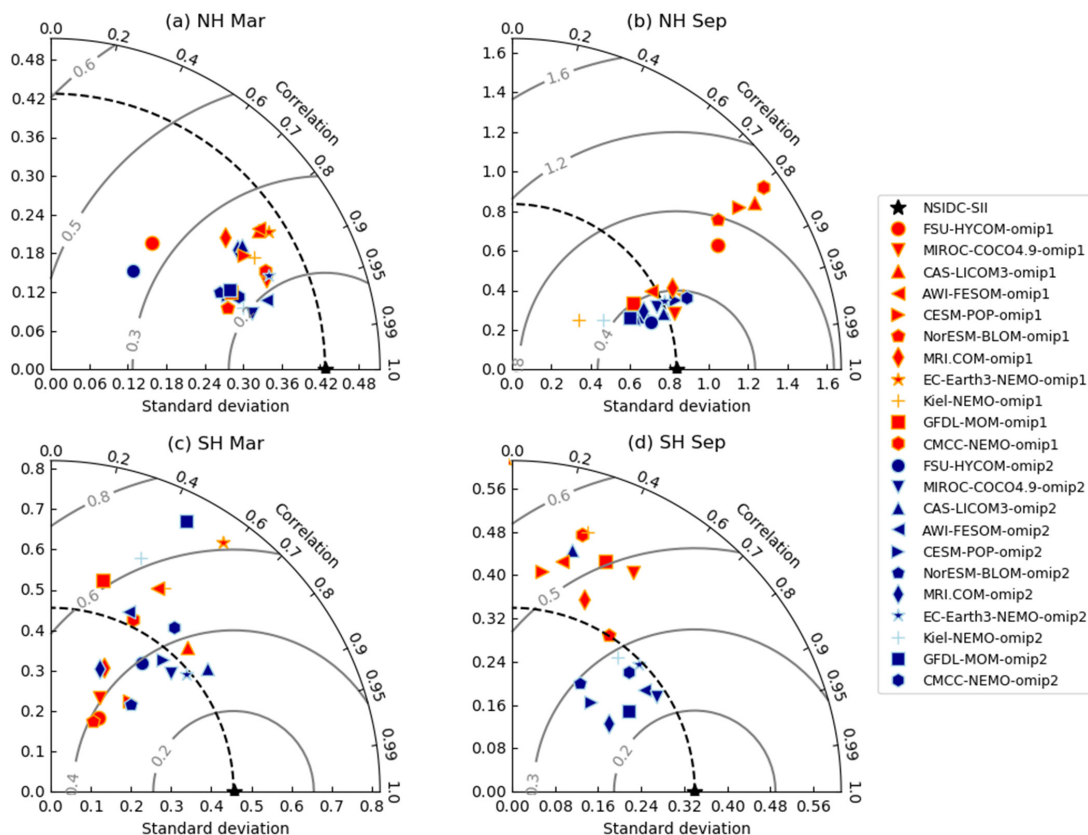

1670 **Figure 21:** Taylor diagram of the interannual variation of sea ice extent in both hemispheres relative to NSIDC_SII. (a) March (winter) and (b) September (summer) sea ice extent in the Northern hemisphere. (c) March (summer) and (d) September (winter) sea ice extent in the Southern hemisphere. Standard deviations are expressed in units of 10^6 km^2 .



Ocean heat content anomaly relative to 2005-2009 mean

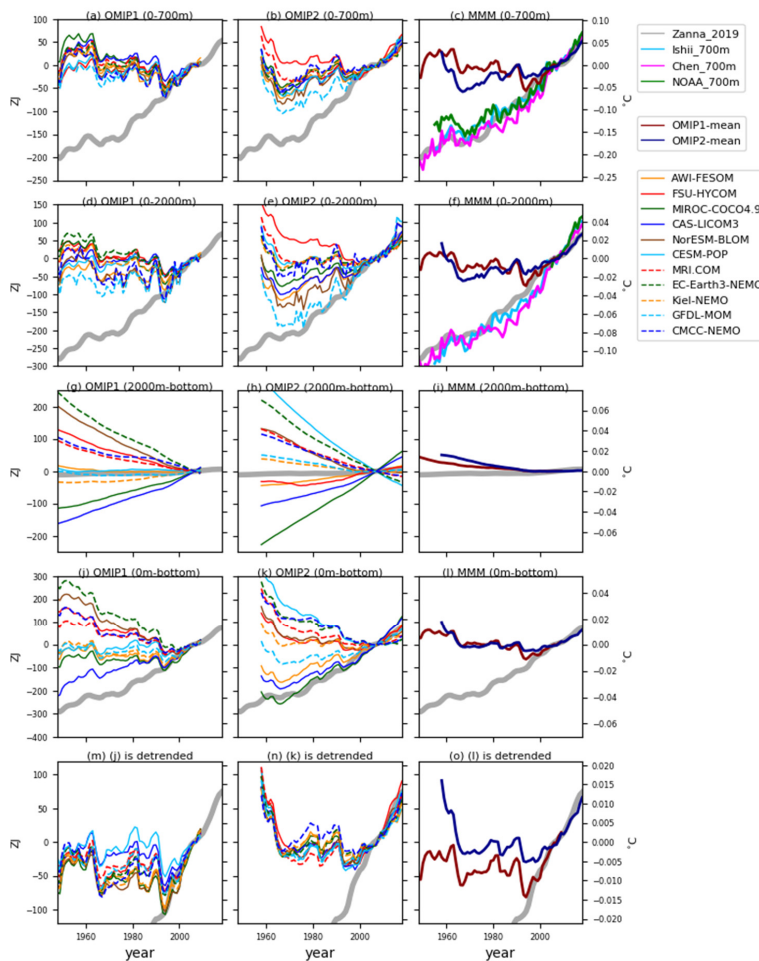

1675 **Figure 22:** Time series of annual mean globally integrated ocean heat content anomaly ($ZJ = 10^{21} \text{ J}$) in several depth ranges relative to 2005 – 2009 mean. (a – c) 0 m – 700 m. (d – f) 0 m – 2000 m. (g – i) 2000 m – bottom. (j – l) 0 m – bottom. (m – o) 0 m – bottom detrended. (a,d,g,j,m) OMIP-1, (b,e,h,k,n) OMIP-2, (c,f,i,l,o) Multi model mean of OMIP-1 (red) and OMIP-2 (blue). Note that heat content anomalies from models are calculated by multiplying volume (based on valid points of the WOA13v2 dataset), specific heat ($3990 \text{ J kg}^{-1} \text{ }^\circ\text{C}^{-1}$), and density of sea water (1036 kg m^{-3}) to vertically averaged temperatures ($^\circ\text{C}$). Temperature scales are written on the righthand side of vertical axes. Observational estimates are due to Zanna et al. (2019) (grey lines) for all panels, and Ishii et al. (2017) (light blue lines), Chen et al. (2017) (magenta lines), and Levitus et al. (2012) (green lines) for the multi-model mean panels (the right column) if they are available.

1680

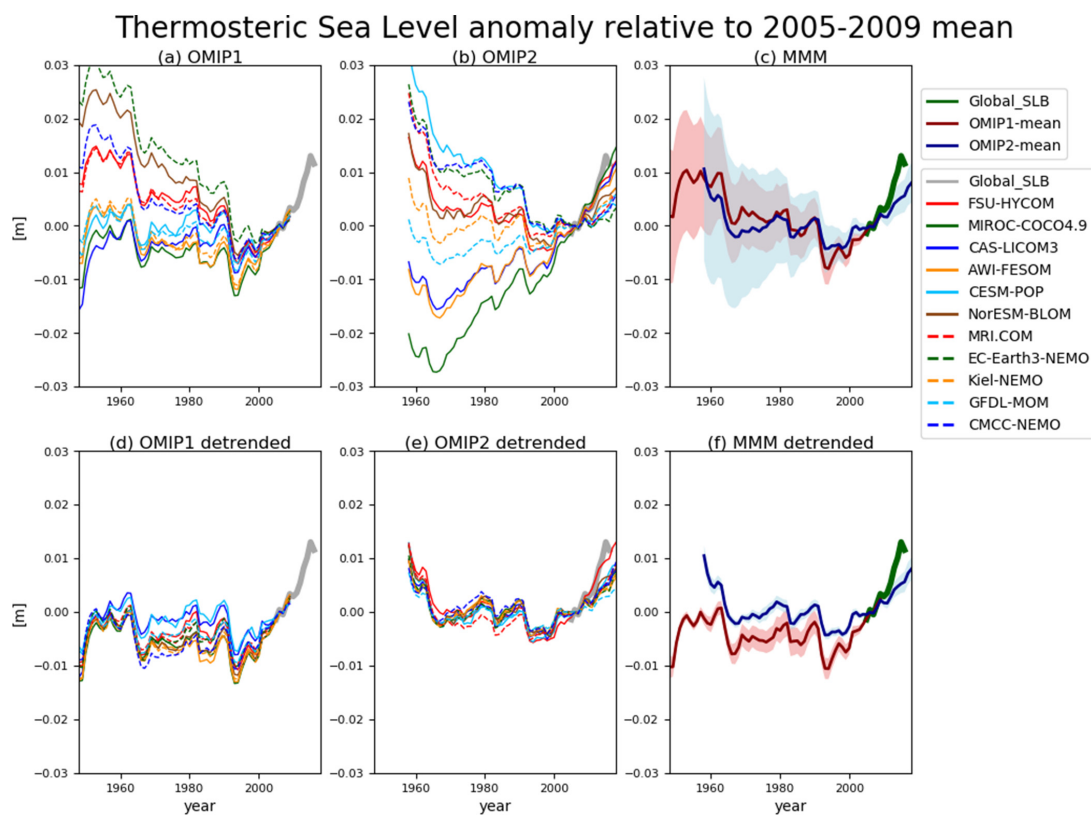

1685 **Figure 23:** Time series of annual mean thermosteric sea level anomaly relative to 2005 – 2009 mean (m). (a) OMIP-1, (b) OMIP-2, and (c) Multi-model mean (lines) and spread defined as one standard deviation (shades) of OMIP-1 (red) and OMIP-2 (blue). (d-f) Same as (a-c) except that linear trend is subtracted from each model. Grey lines are adopted from WCRP Global Sea Level Budget Group (2018).



Multi Model Mean VAT700 trend (1993-2009)

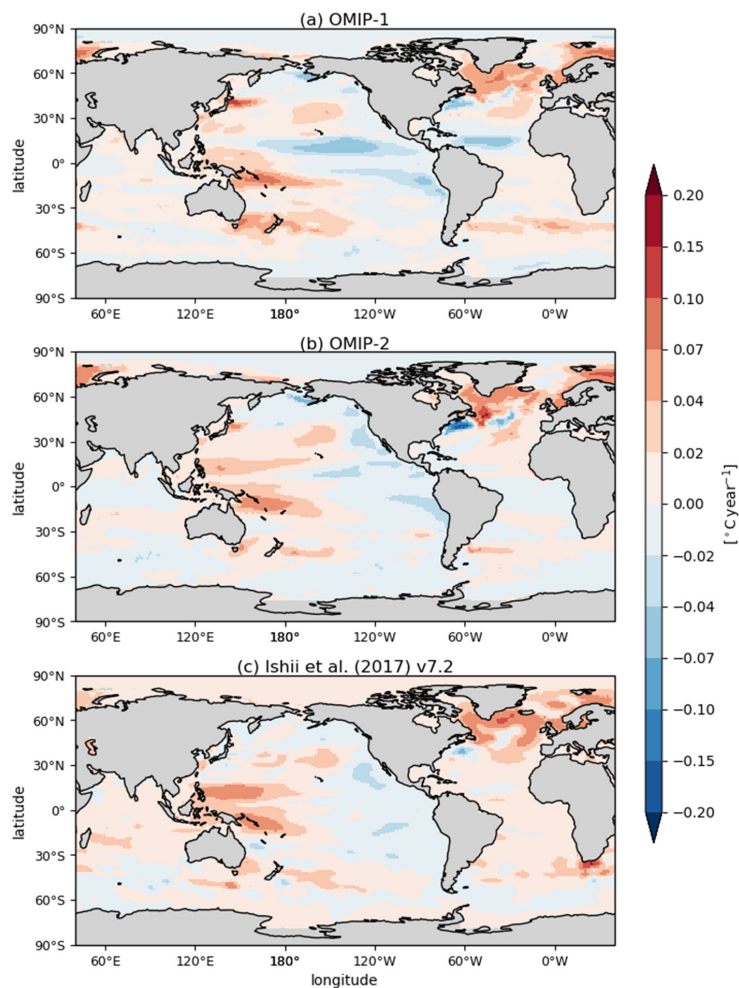

1690 Figure 24: Multi-model mean 17-year (1993-2009) trend of upper 700 m temperature (°C year⁻¹). (a) OMIP-1, (b) OMIP-2, (c) Ishii et al. (2017) v7.2. See Figs. S47 and S48 for the behavior of individual models.



Multi Model Mean (Correlation of monthly climatology of SST from 1980 to 2009)

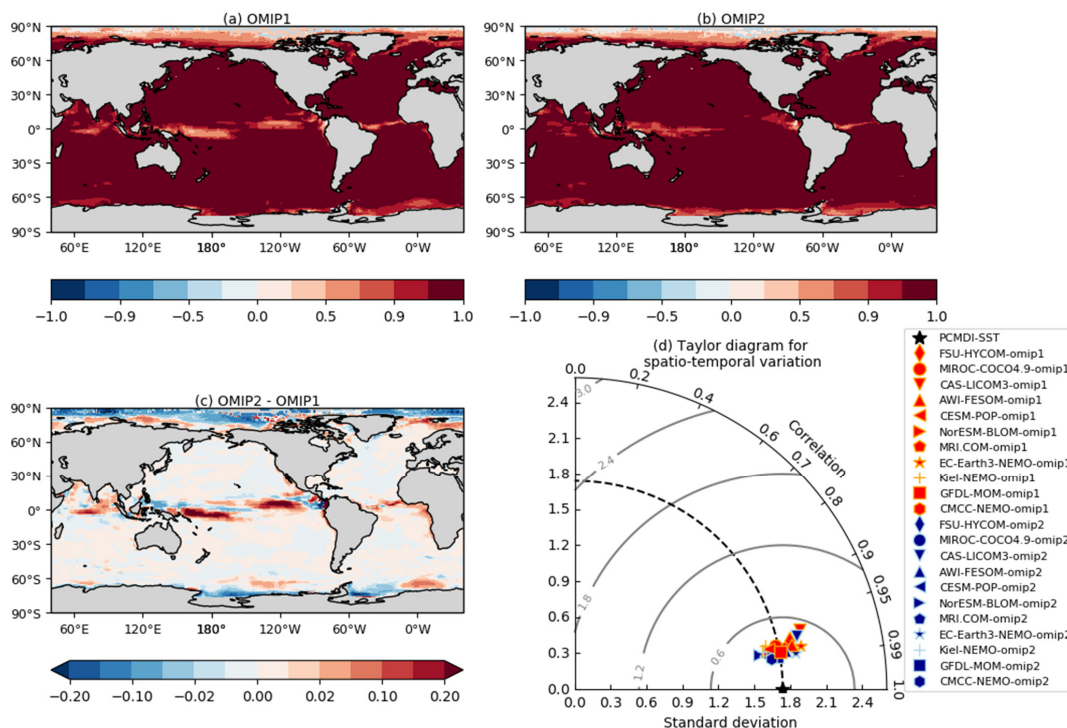

1695 **Figure 25: Multi-model mean correlation coefficients of monthly climatology of SST for the period 1980 – 2009 between simulation and PCMDI-SST. (a) OMIP-1, (b) OMIP-2, (c) OMIP-2 – OMIP-1. (d) Taylor diagram of the total space-time pattern variability of the monthly climatology of SST of OMIP-1 and OMIP-2 simulations relative to PCMDI-SST, with standard deviations expressed in units of °C. For Figs. 25 to 29, all models are used for multi-model mean. See Figs. S49 through S51 for the results of individual models.**



Multi Model Mean (Correlation of interannual variability of SST from 1980 to 2009)

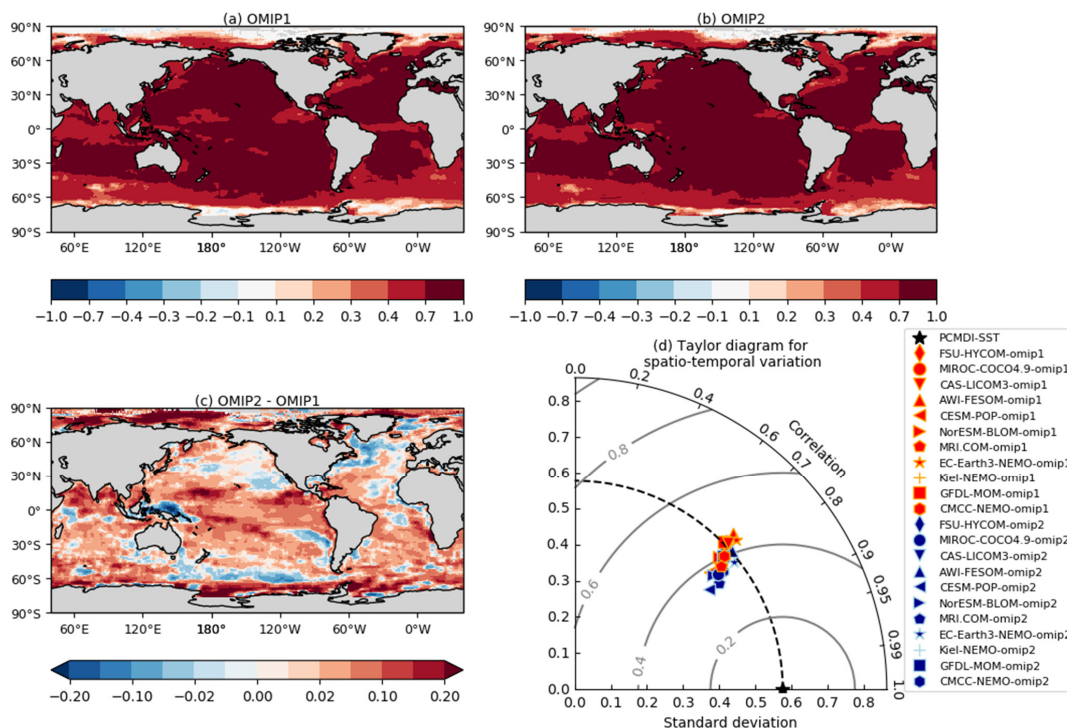

1700

Figure 26: Multi-model mean correlation coefficients of monthly SST anomaly relative to the monthly climatology for the period 1980 – 2009 between simulation and PCMDI-SST. (a) OMIP-1, (b) OMIP-2, (c) OMIP-2 – OMIP-1. (d) Taylor diagram of the total space-time pattern variability of monthly SST anomaly relative to the monthly climatology for OMIP-1 and OMIP-2 simulations relative to PCMDI-SST, with standard deviations expressed in units of °C. See Figs. S52 through S54 for results of individual models.

1705



Multi Model Mean (Correlation of monthly climatology of SSH from 1993 to 2009)

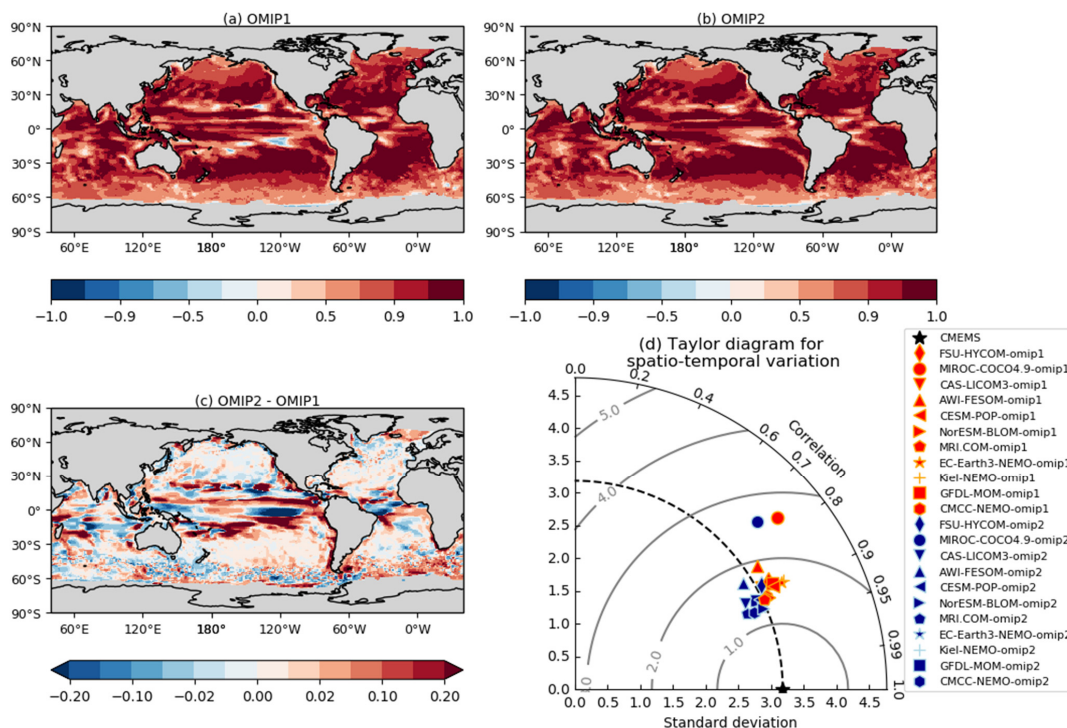

1710

Figure 27: Multi-model mean correlation coefficients of monthly climatology of SSH for the period 1993 – 2009 between simulation and CMEMS. (a) OMIP-1, (b) OMIP-2, (c) OMIP-2 – OMIP-1. (d) Taylor diagram of the total space-time pattern variability of the monthly climatology of SSH of OMIP-1 and OMIP-2 simulations relative to CMEMS, with standard deviations expressed in units of centimeters. See Figs. S55 through S57 for results of individual models.

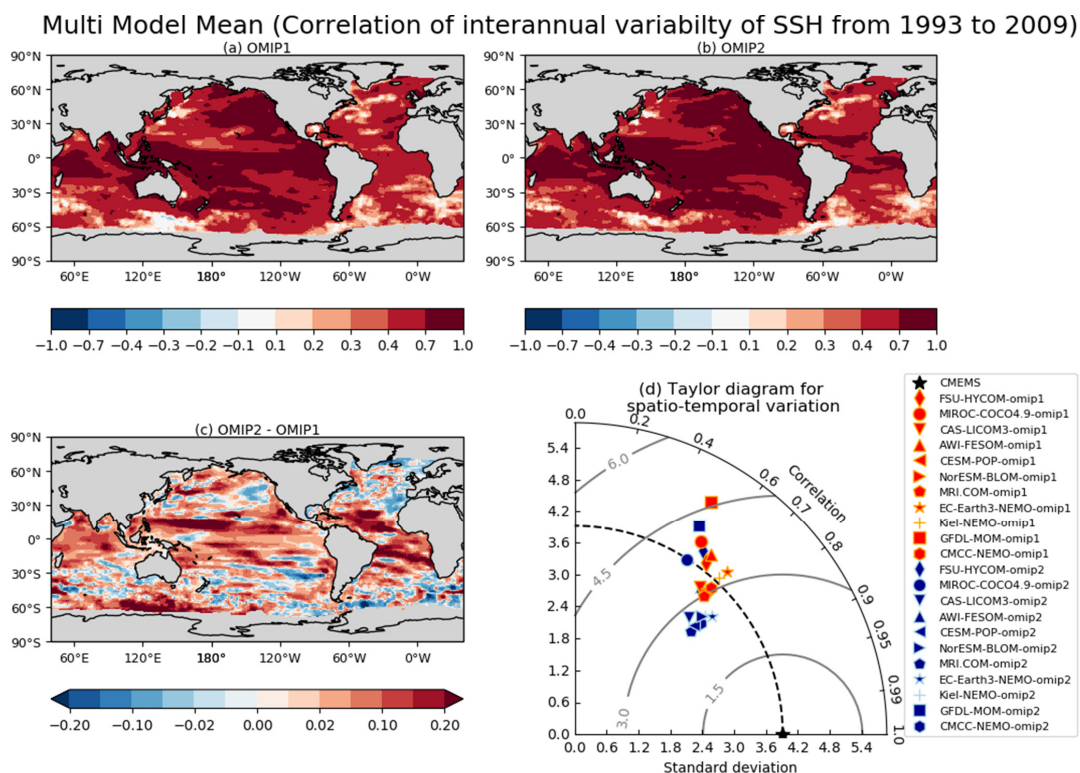

1715 **Figure 28: Multi-model mean correlation coefficients of monthly SSH anomaly relative to the monthly climatology for the period 1993 – 2009 between simulation and CMEMS. (a) OMIP-1, (b) OMIP-2, (c) OMIP-2 – OMIP-1. (d) Taylor diagram of the total space-time pattern variability of monthly SSH anomaly relative to the monthly climatology for OMIP-1 and OMIP-2 simulations relative to CMEMS, with standard deviations expressed in units of centimeters. See Figs. S58 through S60 for results of individual models.**

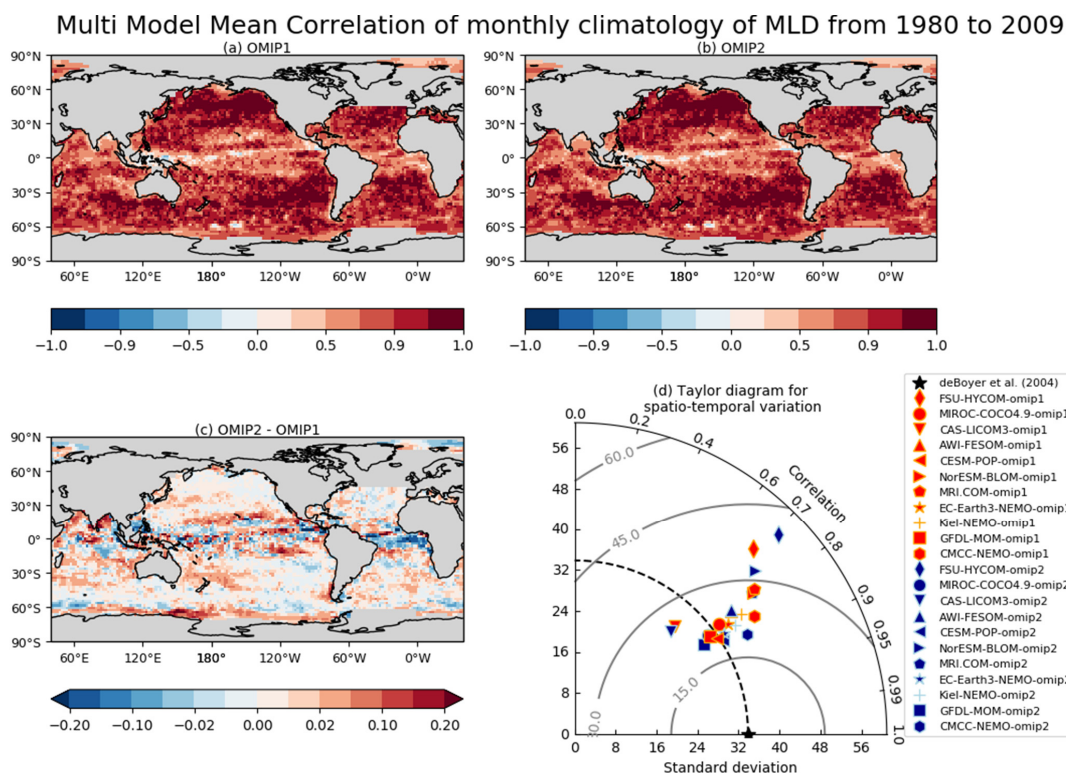

1720

Figure 29: Multi-model mean correlation coefficients of monthly climatology of mixed layer depth (MLD) for the period 1980 – 2009 between simulation and de Boyer Montégut et al. (2004). (a) OMIP-1, (b) OMIP-2, (c) OMIP-2 – OMIP-1. (d) Taylor diagram of the total space-time pattern variability of the monthly climatology of MLD of OMIP-1 and OMIP-2 simulations relative to de Boyer Montégut et al. (2004), with standard deviations expressed in units of meters. See Figs. S61 through S63 for results of individual models.

1725

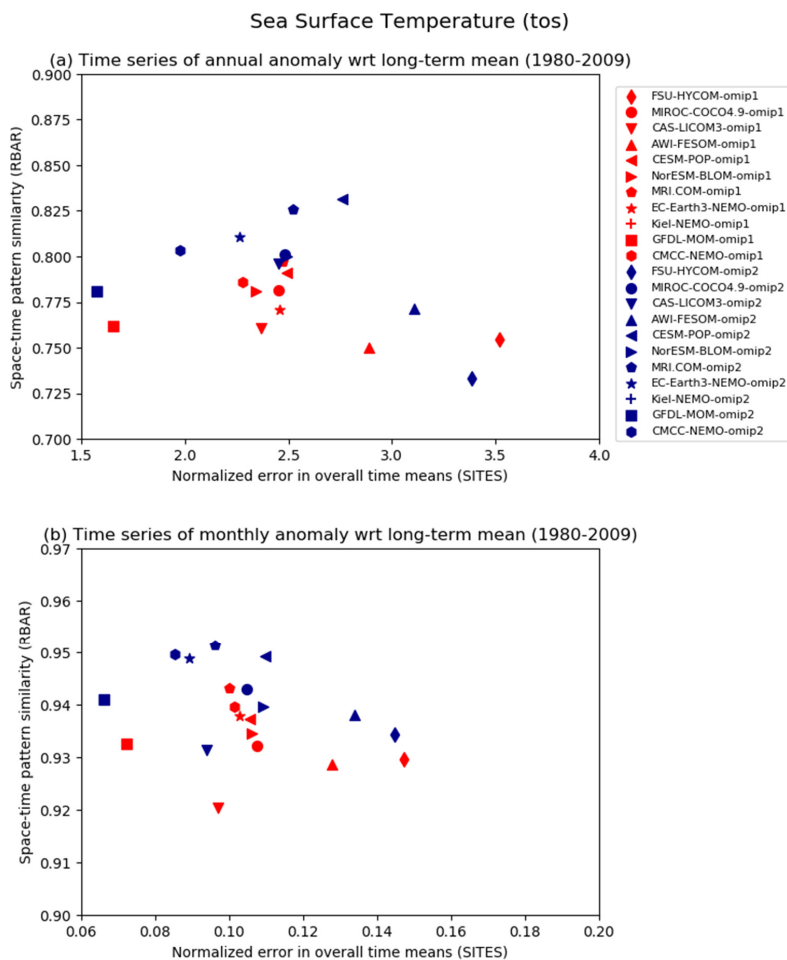

1730 **Figure 30:** A model performance diagram showing the OMIP-1 and OMIP-2 simulations of (a) annual mean and (b) monthly mean SST during 1980 – 2009 in terms of the normalized error of the long-term annual mean (SITES; abscissa) and the temporal mean of the spatial pattern correlation coefficients (RBAR; ordinate) relative to PCMDI-SST.

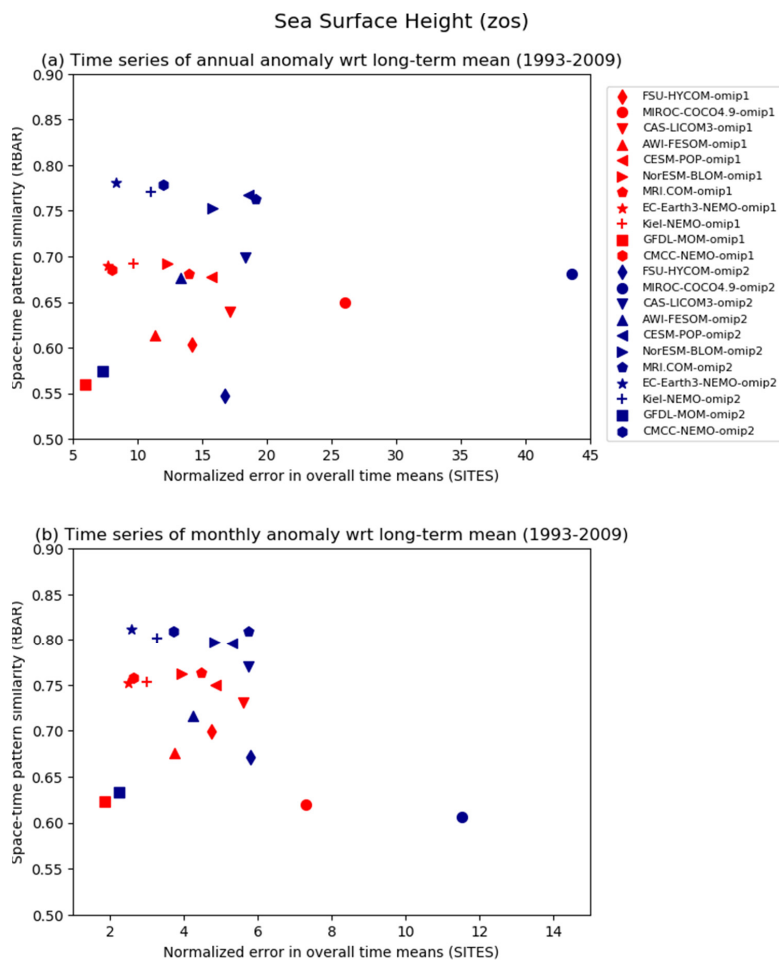
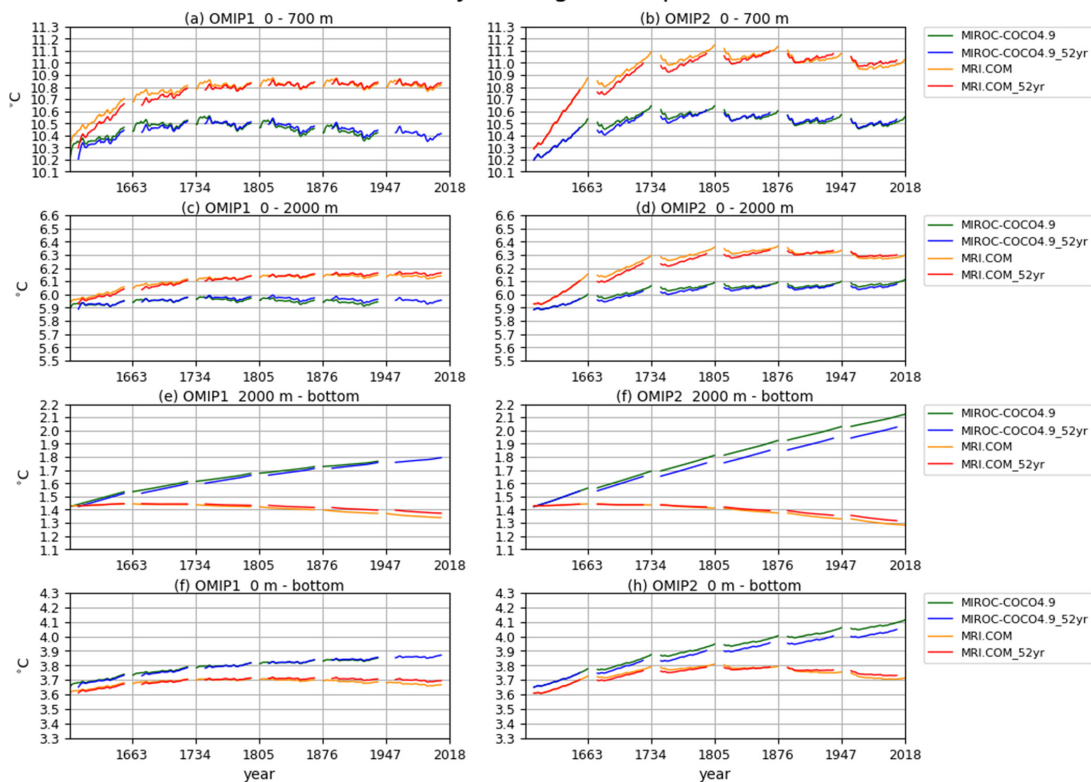

Figure 31: Same as Fig. 30, but for SSH. Reference SSH dataset is from CMEMS.



Vertically averaged temperature



1735

Figure B1: Drift of annual mean, global mean vertically averaged temperatures (°C) for four depth ranges (a, b) 0 – 700m, (c, d) 0 – 2000m, (e, f) 2000m – bottom, (g, h) 0 m – bottom of two sets of OMIP-1 and OMIP-2 simulations differing in the period used for repeating conducted by two models (MIROC-COCO4-9 and MRI.COM). (green) MIROC-COCO4-9 simulations using full period (1948-2009 for OMIP-1 and 1958-2018 for OMIP-2) for repeating. (blue) MIROC-COCO4-9 simulations using common period of OMIP-1 and OMIP-2 forcing (1958-2009). (orange) MRI.COM simulations using full period and (red) MRI.COM simulations using 1958-2009.

1740



Ocean Circulation Index

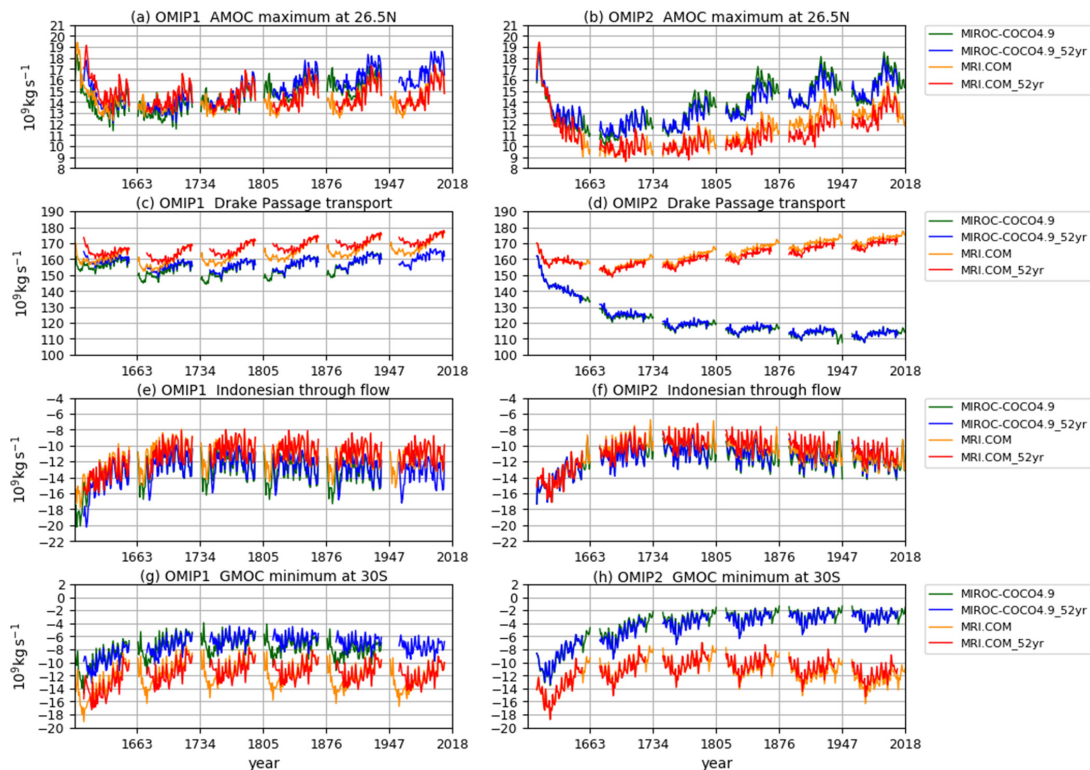

1745 **Figure B2:** Time series of annual mean ocean circulation metrics of the two sets of OMIP-1 and OMIP-2 simulations differing in
 the period used for repeating conducted by two models (MIROC-COCO4-9 and MRI.COM). (green) MIROC-COCO4-9
 simulations using full period (1948-2009 for OMIP-1 and 1958-2018 for OMIP-2) for repeating. (blue) MIROC-COCO4-9
 simulations using common period of OMIP-1 and OMIP-2 forcing (1958-2009) for repeating. (orange) MRI.COM simulations
 using full period and (red) MRI.COM simulations using 1958-2009. (a, b) Atlantic meridional overturning circulation (AMOC)
 1750 maximum at 26.5°N. (c, d) Drake passage transport (positive transport eastward). (e, f) Indonesian Throughflow (negative into the
 Indian Ocean). (g, h) Global meridional overturning circulation (GMOC) minimum between 2000 m – bottom at 30°S. Units are
 10^9 kg s^{-1} .

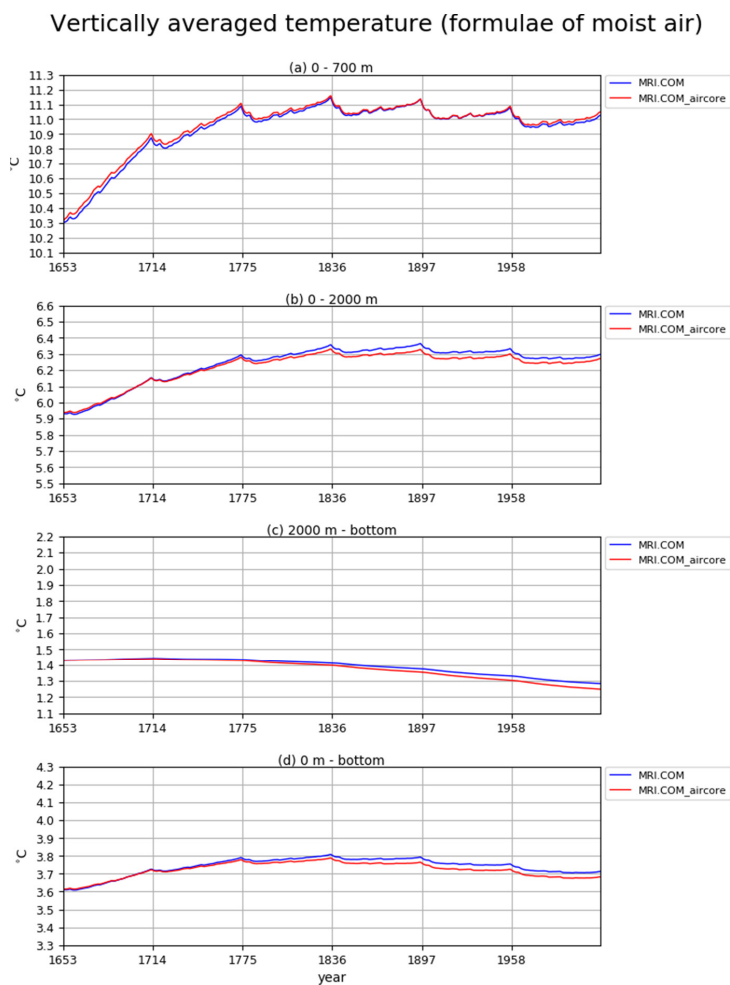

1755 **Figure B3: Drift of annual mean, global mean vertically averaged temperatures (°C) for four depth ranges (a) 0 – 700m, (b) 0 – 2000m, (c) 2000m – bottom, (d) 0 m – bottom of two OMIP-2 simulations by MRI.COM differing in the set of formulae for properties of moist air used to compute surface turbulent fluxes. (blue) Gill (1982) and (red) Large and Yeager (2004; 2009).**



OMIP2 sensitivity to formulae of moist air

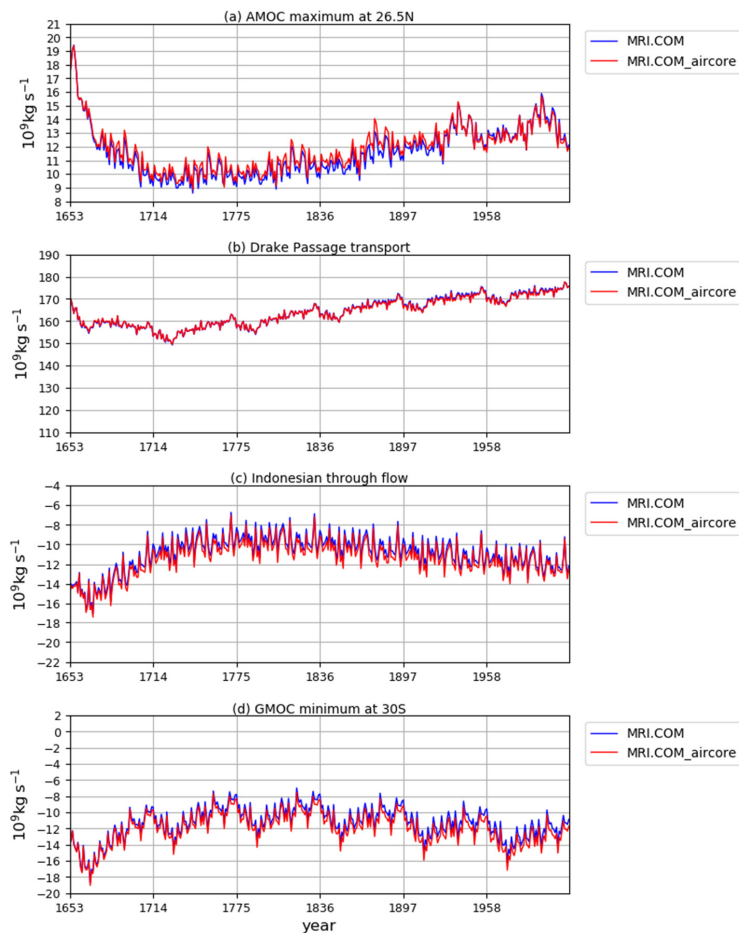

1760 **Figure B4:** Time series of annual mean important ocean circulation metrics of two OMIP-2 simulations by MRI.COM differing in the set of formulae for properties of moist air used to compute surface turbulent fluxes. (a) Atlantic meridional overturning circulation (AMOC) maximum at 26.5°N. (b) Drake passage transport (positive transport eastward). (c) Indonesian Throughflow (negative into the Indian Ocean). (d) Global meridional overturning circulation (GMOC) minimum between 2000 m – bottom at 30°S. (blue) Gill (1982) and (red) Large and Yeager (2004; 2009). Units are 10^9 kg s^{-1} .

1765



SST (ave. from 1980 to 2009)

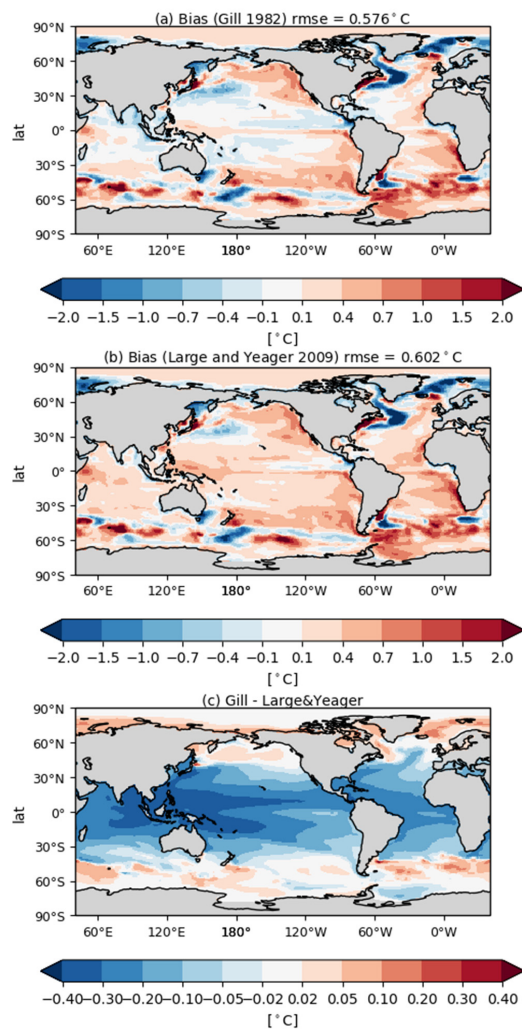

Figure B5: Upper two panels show the bias of 30-year (1980–2009) mean SST relative to PCMDI-SST of two OMIP-2 simulations by MRI.COM differing in the set of formulae for properties of moist air used to compute surface turbulent fluxes. (a) Gill (1982) and (b) Large and Yeager (2004; 2009). (c) (a) minus (b). Units are degrees Celsius (°C).