

Response to review comments on gmd-2019-106 'ACCESS-OM2 v1.0: A Global Ocean-Sea Ice Model at Three Resolutions' - Geoscientific Model Development

Referee comments are in bold, author responses are in plain text, and changes in the revised manuscript are in italic.

Comments from Referee #1 (Pat Hyder, Met Office)

I recommend publication with minor changes. This is an extremely thorough and generally well written documentation and assessment of the ACCESS ocean-only configurations at three ocean model resolutions. I have some general and minor comments, which I have included below.

Our thanks to the reviewer for their thoughtful and comprehensive review. We have worked to take on board almost all of their comments, and we believe this has resulted in a significantly improved manuscript.

General comments

1) The paper is very thorough and present a wealth of interesting results. As a result it is fairly long so I have not been able to comment on the wording of all the individual sentences. However, my feeling is that in quite a few places sentences are rather long and could usefully be split into two or more sentences to aid clarity. I also thought in several places the inferences seemed to me at least to be a bit speculative so could perhaps from a few more caveats.

We have made most of the suggested changes to sentence length and caveats (listed in detail below).

2) This paper appears to suffer from the same frustrating difficulty in identifying clear benefits of ocean model resolution that all similar coupled and ocean-only studies have experienced. As previous studies, the only clear benefits are seen in metrics related to boundary and frontal currents and associated eddy variability. These difficulties are no surprise because both ocean forcing sets and coupled atmospheric models have large errors, giving rise for enormous potential for error cancellation between forcing set errors and changes due to ocean model resolution. This seems likely to be what is giving rise to a mixture of improvements and degradation that all studies of coupled and ocean-only simulations find. A few more points on model errors are included below:

We accept that the JRA55-do forcing dataset contains biases, and that resolution-dependent improvements or deteriorations may be due (at least in part) to changes in how well the ocean-sea ice model biases cancel the forcing biases, i.e. we may get an improved result for the wrong reasons. However, it is not clear to us that this potential error cancellation “seems likely” to explain the mix of improvement and degradation. We consider the extent to which error cancellation and resolved model dynamics govern model biases to be an important open question that will require more investigation than can fit in the scope of the present paper. We have instead added the following sentence to the concluding summary:

It remains an open question to what extent these resolution-dependent changes are related to changes in model dynamics or to differing error cancellation with forcing biases.

- Errors are often no smaller in ocean forcing sets than unconstrained atmospheric models, particularly in radiative fluxes and near surface air temperature and relative humidity. This is because all of these parameters are virtually unconstrained by atmospheric data assimilation and therefore in reanalyses, such as JRA-55, they just reflect the underlying model atmospheric biases. The reason SST biases are smaller in ocean-only simulations is simply that the SST are far too strongly tied by surface fluxes to prescribed air temperatures from the re-analyses (e.g. Hyder et al 2018, Nature Communications), which are in turn tied to the observed SSTs used in the re-analyses.

Re. “Errors are often no smaller in ocean forcing sets than unconstrained atmospheric models, particularly in radiative fluxes and near surface air temperature and relative humidity.” - it is important to note that we use JRA55-do, not the JRA55 reanalysis. JRA55-do includes many adjustments of the raw JRA55 reanalysis data specifically to minimise biases in the forcing fields; indeed Tsujino et al. (2018) show that the near surface air temperature and humidity biases in JRA55-do are smaller than for the raw JRA55 reanalysis (see their figures 42-45).

We have commented on the SST being too strongly coupled to the atmosphere in sections 2.3 and 4 (see below).

- For ocean-only models the problem is compounded by the deficient surface boundary layer which assumes that the near surface atmosphere has large heat capacity compared to the underlying ocean which is clearly incorrect. Potentially this could give rise to errors, including substantial over-estimation of ocean convection. Also in the real world, coupled feedbacks of the ocean onto the atmosphere (and associated energetic constraints) are important so it is not clear that resolution-dependence can be adequately represented in ocean-only simulations. For example, we find the resolution dependence of SST biases, i.e. differences between configurations at different ocean resolutions are completely different in ocean-only and coupled simulations.

We thank the reviewer for making this point. We have added this text to the introduction:

Driving a model suite from a common prescribed atmosphere enables a relatively clean assessment of resolution dependence; however, such models will be more strongly driven by the atmosphere than coupled ocean-atmosphere models since they lack negative feedback of sea surface temperature and currents onto the atmosphere (e.g. Hyder et al., 2018; Renault et al., 2016). and this text to section 2.3:

We also note that the lack of coupled negative feedback with a dynamic atmosphere may produce (for example) overly large heat and momentum fluxes in response to the imposed JRA55-do forcing fields (Hyder et al., 2018; Renault et al., 2016).

And this text to section 4:

On the other hand, the global average Sea Surface Temperature (SST) in the models is dominated by the forcing field (as expected due to the lack of ocean-atmosphere feedback; see Hyder et al., 2018), with only weak variations between each cycle (Fig. 3b).

In my view, it might be good to set out these problems in the introduction and refer back to them in the conclusions?

Done - see above.

3) Surprisingly, this study does not find the commonly-seen benefits in the Gulf stream northward turn representation at high ocean resolution, or the very cold bias in the this region at low resolution, e.g. see Storkey et al, 2018, fig 16 (www.geosci-model-dev.net/11/3187/2018/gmd-11-3187-2018.pdf - it might also be worth referring to this ocean-only resolution study) or Hewitt et al 2016 or Griffies et al studies of GFDL coupled models. It would be great, if possible, to understand better why this is, perhaps the formulation of the slip coastal/topographic vorticity boundary condition and formulation of Coriolis, momentum advection or viscosity? Do the GFDL coupled (or ocean-only) simulations have similar issues in this region?

Although the Gulf Stream path improves at high resolution in some models (e.g. Storkey et al, 2018; Hewitt et al., 2016), this is not always the case (e.g. the GFDL coupled climate model experiments with a MOM ocean reported in Griffies et al., 2015).

The causes underlying Gulf Stream misbehaviour in our model are currently under investigation, and we thank the reviewer for these suggestions, but the dynamics of this region are complex (Chassignet and

Marshall, 2008) and it is beyond the scope of the present model description paper to follow up these suggestions with the detail required. We find that the Gulf Stream separation latitude is quite realistic in the 0.1 degree model for the first ~20 years, before shifting several degrees too far north. Thus there is nothing in the model formulation (no-slip boundary condition, Coriolis, momentum advection or viscosity, etc) which precludes more realistic separation (at least transiently), but the slow timescale on which the separation changes makes it difficult to investigate this issue with parameter sensitivity experiments given the expense of running at this high resolution.

The ACCESS-OM2 ocean model configurations use a no-slip velocity condition against land points because this is the only condition supported by MOM5 on a B-grid. Although the no-slip condition makes a crucial difference to the initial separation of western boundary currents in idealised models with vertical sides (e.g. Kiss, 2002, JMR, <https://doi.org/10.1357/002224002321505138>), its importance in more realistic models is not so clear, particularly with respect to the later trajectory around the Grand Banks. Bryan et al. (2007) obtained realistic Gulf Stream separation and North Atlantic Current path around the Grand Banks in POP, which uses a no-slip boundary condition (although this also required suitably low viscosity). And as noted above, we obtain quite realistic Gulf Stream separation with no-slip for the initial ~20 years of ACCESS-OM2-01.

Although we cannot investigate this issue thoroughly, we have made several changes and additions to provide a clearer picture of the model behaviour in this regard.

We now provide more detail in section 2.1.4 on the level of viscosity in these configurations:

The biharmonic viscosity varies in space and time; at the surface in western boundary currents it is of order 10^{14} , 10^{12} and $10^{10} \text{ m}^4 \text{ s}^{-1}$ in ACCESS-OM2, ACCESS-OM2-025 and ACCESS-OM2-01 (respectively), corresponding to viscous western boundary current widths (Haidvogel et al., 1992) of about 350, 100 and 60 km (respectively), which are well-resolved by the grid in all cases.

We have also rewritten part of section 4.2.4 to better describe the Gulf Stream's separation and subsequent path and compare this with Storkey et al. (2018), Bryan et al., 2007 and Griffies et al. (2015): *Accurately representing the horizontal circulation of the North Atlantic is a persistent challenge for ocean modellers. In particular, models commonly fail to simulate a Gulf Stream that separates from the North American coast at Cape Hatteras (35° N , 75° W), and a North Atlantic Current that flows north along the east side of the Grand Banks from 40° to 51° N (Rossby, 1996; Chassignet and Marshall, 2008). In ACCESS-OM2 and ACCESS-OM2-025, the Gulf Stream flow is too weak and overshoots the separation latitude by about 4° relative to observations (Fig. 22a,b); in ACCESS-OM2-025 the separation latitude is also highly variable. The Gulf Stream structure in ACCESS-OM2-01 appears much closer to observations (Fig. 22c); however, the situation is more complex than this time-mean suggests. Between 1985 and about 2008 the ACCESS-OM2-01 Gulf Stream generally separates at or slightly north of Cape Hatteras, but the path of the separated current gradually changes from eastward to northeastward (not shown). After about 2008 the Gulf Stream adopts a configuration similar to ACCESS-OM2-025 (Fig. 22b), usually separating about 4° too far north, with a compact anticyclonic recirculation immediately south of the separated current (not shown). This long-term shift appears as excessive SSH variability shortly after separation and broadening of the separated jet in the long-term mean relative to observations (Fig. 22c,d). None of these models adequately captures the north-ward flow of the North Atlantic Current along the east side of the Grand Banks, resulting in significant cold and fresh biases in the sea surface temperature and salinity (Figs. 10 and 11). These biases are similar to those of Griffies et al. (2015) but contrast with other studies (e.g. Bryan et al., 2007; Storkey et al., 2018) which found significant improvement in the Gulf Stream's separation and path around the Grand Banks at high resolution (although Bryan et al., 2007, found this also required low viscosity). The cause of Gulf Stream misbehaviour in the ACCESS-OM2 models is currently*

under investigation. Among the possible culprits are a weak deep western boundary current (Zhang et al., 2011), or low inertia (Özgökmen et al., 1997).

Minor Comments

All of the following suggested changes are optional from my perspective. There are also lots of comments and questions, which don't require changes or need including (unless you think anything is relevant). Feel free to e mail me if any of the comments are not clear.

Abstract - Is it worth making it clearer in the first sentence that these are ocean-only simulations?

Done. The first 2 sentences now read

We introduce ACCESS-OM2, a new version of the ocean-sea ice model of the Australian Community Climate and Earth System Simulator. ACCESS-OM2 is driven by a prescribed atmosphere (JRA55-do) but has been designed to form the ocean-sea ice component of the fully coupled (atmosphere-land-ocean-sea ice) ACCESS-CM2 model.

Page 2, line 7 - It might be useful to include a paragraph or two setting out the issues with ocean-only simulations including errors in the forcing set and surface boundary condition that hinder the identification of clear resolution dependent benefits in most studies (see general comments above)?

We have mentioned these issues in new text in the introduction (3rd paragraph), section 2.3 and the final summary - see major point 2 above.

Page 2, line 8 - Is it worth changing it to read 'is currently 1o'

Done.

Page 4, line 8 - Since both vertical and horizontal resolution are changed, it is worth saying something along the lines of 'so we cannot distinguish between these changes in our results'?

Done. Added text reads:

Since we refine both vertical and horizontal resolution in ACCESS-OM2-01, we cannot distinguish their effects in our results.

Page 5 - Is it worth stating that bathymetric inconsistencies could contribute to resolution-related differences in performance, particularly near topography or coastlines?

Done. The text now includes:

These bathymetric and land mask inconsistencies may contribute to the differences in model behaviour at different resolutions.

Page 6 - Parameterisation section - As you mention later in the paper, it would be great, if possible, to better understand the rather unusual changes in representation of the Gulf Stream with resolution in your models. Your low resolution model does not have the common extremely cold bias in the northward turn region (which is up to 5 degrees in other models). However, you also do not appear to see the representation benefits with increasing resolution that are seen in other systems, in particular, much reduced cold biases in the northward turn region. Typically, Gulf Stream, and associated eddy variability, are influenced by viscosity, formulation of slip condition, GM if it's used, etc. One might expect the Gent-McWilliams parameterisation that you use to damp the Gulf Stream and eddies in the 1/4 degree model, making it behave more like the low resolution model (this is why we haven't used it so far). We are also wondering if the high resolution model might be adversely affected by the no slip condition (we use free slip at all resolutions)?

As noted above (major point 3), not all studies of this type demonstrate an improvement in Gulf Stream path with increasing resolution, and the no-slip condition does not preclude realistic Gulf Stream separation. We have investigated the effect of different Gent-McWilliams and Redi coefficients on $\frac{1}{4}$ degree model behaviour, but the results were mixed, and the configuration used here appeared to be the best compromise in most respects.

Page 6 line 32 - Does 'as a consequence of the B grid' mean that one cannot formulate a free slip condition on a B grid?

MOM5 does not support anything other than no-slip on a B grid. From Griffies "Elements of the Modular Ocean Model" (2012), section 25.6.1: "There are very special cases where one may specify a free-slip boundary, but these cases make unrealistic assumptions about the land-sea masking, such as for a zonally periodic channel. MOM does not make these assumptions, which means that all B-grid simulations with MOM utilize a no-slip side boundary condition."

Changed to

The lateral boundary condition for velocity is no-slip, which is the only boundary condition supported by MOM5 on a B-grid (Griffies 2012).

Page 7 line 5 - Is there a more plain English way of say 'obviating', i.e. perhaps avoiding or removing?

Done. Text now says *removing*.

Page 8 - Is it worth defining 'roundrobin'?

Not done - this is a minor technical point and is difficult to explain briefly. Instead we have provided a reference which explains these details.

Page 8 line 32 - Is it really true that there is evidence that the JRA-55 forcing set is a major step forwards compared to CORE-II? From what I understand, all re-analyses have major issues, particularly with clouds and associated downward shortwave and longwave forcing and the near surface boundary layer including near-surface temperatures and humidities. These errors are not corrected for by the atmospheric data assimilation in the re-analyses and from what I have seen in met office assimilative models are largely unaffected by increased atmospheric resolution. The corrections one can apply to these deficiencies are rather crude, in part due to the very limited near surface observations, and often not physically-based so my suspicion is that errors in the JRA-55 forcing set are of a similar magnitude to those in CORE-II.

While all such datasets have deficiencies, the biases in JRA55-do are smaller than those in CORE for many fields. Tsujino et al (2018) provide many comparisons of JRA55-do and CORE to observations. In comparison to buoy data (primarily in the tropical Pacific), JRA55-do has a smaller root-mean-square error and a higher correlation coefficient than CORE for 10m air temperature, 10m humidity, and wind speed (their Figs 43, 45, 47). JRA55-do wind stress and speed are generally closer than CORE to SCOW (their Figs 28, 29, 12, 46, 47). JRA55-do surface air temperature bias is smaller than CORE (their Figs 42, 43). However the JRA55-do humidity bias is larger in JRA55-do than in CORE (their Figs 44, 45). JRA55-do has more realistic Greenland runoff (an order of magnitude larger than in CORE) and spatially-varying Antarctic runoff. JRA55-do also has improved spatial and temporal resolution, time coverage, and dynamical self-consistency compared to CORE.

These sentences have been changed to

The ACCESS-OM2 configurations are forced with the JRA55-do v1.3 atmospheric product (Tsujino et al., 2018) which has improved spatial and temporal resolution (55 km, 3-hourly) and temporal extent (1958--2018) compared to the Large and Yeager (2009) CORE-II dataset (200 km, 6-hourly, 1948--2009) used in many previous modelling studies. JRA55-do is more dynamically self-consistent than CORE-II and has smaller biases in surface wind and temperature (figures 12, 28, 29, 42, 43, 46, 47 in Tsujino et al.,

2018) but a larger bias in specific humidity (figures 44, 45 in Tsujino et al., 2018). The improved spatial resolution of wind is important for better representation of coastal polynyas (Stössel et al., 2011; Zhang et al., 2015) and upwelling (Taboada et al., 2019). JRA55-do has more realistic Greenland runoff (an order of magnitude larger than in CORE-II) and includes recent Antarctic calving and basal melt estimates from Depoorter et al. (2013), which are spatially variable and somewhat larger than the uniform values in CORE-II (Tsujino et al., 2018).

Page 9 line 14 - Do you find that using relative winds rather than absolute winds over-damps eddies and EKE? We also use relative wind stress to be consistent with our coupled configurations but I think the DRAKKAR NEMO ocean-only community often to use absolute winds in ocean-only for this reason.

The question of how best to apply surface stress to eddying ocean-only models is complex and the subject of ongoing debate. In simplified terms, if the JRA55-do dataset supplied absolute wind, then it would be more appropriate to use relative rather than absolute winds to calculate the stress, since this will represent the eddy-killing effect of atmospheric drag (although eddy-killing will be overestimated due to the omission of stress and thermal feedback onto the atmosphere, e.g. Renault et al., JPO 2016). However, JRA55-do has been adjusted so that its time-mean matches the time-mean scatterometer wind (Tsujino et al., 2018), which is relative to the ocean, and so includes the signal from mean currents. As such, calculating stress using relative wind doubly-subtracts the mean currents (to the extent that model mean currents match the mean currents present during scatterometer measurements), whereas absolute winds fail to capture the atmospheric drag on eddies, or on mean model currents that differ from those present during scatterometer measurements. It is unclear how best to approach these issues.

Due to computational constraints we have only been able to investigate this question at 0.25deg. At this resolution we found that the RMS of SSH was reduced by up to 30% when relative winds were used. Presumably the effect would be greater at higher resolution.

Given that this is a complex issue which we have not fully resolved, we have not included a comment in the revised manuscript.

Page 9 line 19 - is there a reason to use the slightly higher surface albedo than CORE-II or is this tuning?

This was actually an oversight, which we document in this paper for reference. Large & Yeager (2009) CORE-II meridionally-varying albedo will be used in updated configurations.

Page 9 line 28 - Is there not still substantial global mean salinity and sea-surface height drift due to the global mean imbalance between prescribed precipitation minus prognostic evaporation and the prescribed run off?

We impose a constraint of zero net water flux with the atmosphere by applying an offset to P-E so that $P-E+R=0$ at each timestep. Over a 60-year forcing cycle the global mean salinity varies by about 0.0002 psu and the global mean SSH varies by about 3.5 cm (see figures below), but this is due to mass exchange with the sea ice, not an imbalance of P-E+R.

We have added:

We impose a constraint of zero net water flux into the ocean from the coupler, by removing the area-mean of precipitation P minus evaporation E plus runoff R from P-E so that the integrated P-E+R is zero at each timestep; this does not constrain water exchanges between the ocean and sea ice.

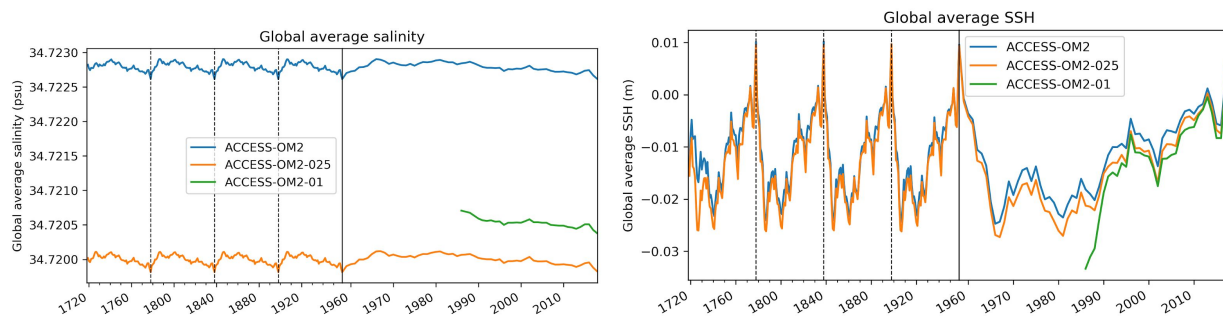

Page 10 line 20-22 - Is it worth clarifying this sentence?

Done - this long sentence has been broken into two:

The ACCESS-OM2 and ACCESS-OM2-025 experiments were run for five 60-year cycles (1 Jan 1958 -- 31 Dec 2017) of JRA55-do.

The ocean was initially at rest, with zero sea level and with temperature and salinity from the World Ocean Atlas 2013 v2 (Locarnini et al., 2013; Zweng et al., 2013) 0.25° "decav" product (the average of six decadal averages spanning 1955--2012).

Page 10 line 22-24 - We tend to start sea-ice off from the restart file of a separate spun up run to avoid contaminating the salinity with melt/formation as the ice-spins up. However, perhaps this does not matter too much when you run the models for such a long time?

The sea-ice initial condition is described in the paper. Importantly, it is not an ice-free condition.

The total sea ice volume in this initial condition is close enough to the adjusted state that there is no significant drift in total ocean salt mass as the sea ice spins up (see figures for ACCESS-OM2-025 below; other resolutions are similar). We have added this clarifying text:

The total sea ice and snow volumes in this initial condition are very close to the adjusted state; there is therefore no significant drift in total ocean salt as the sea ice spins up.

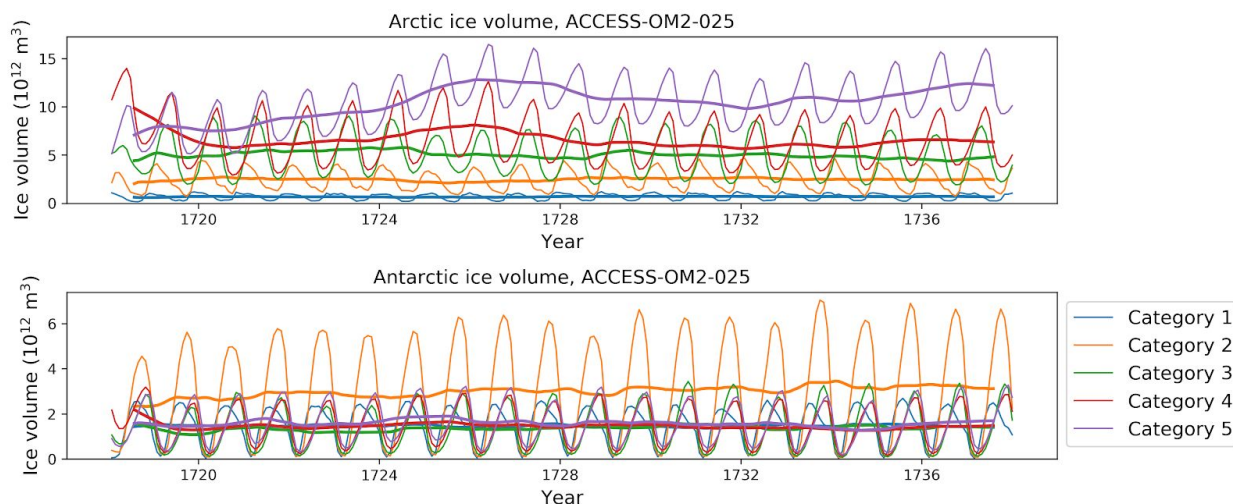

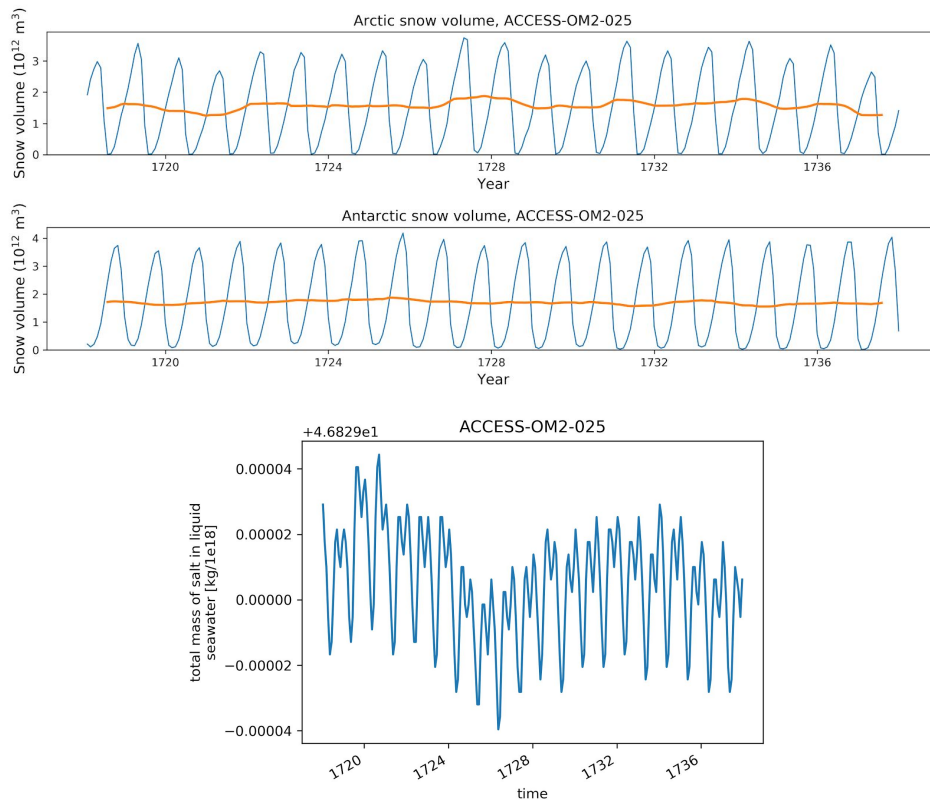

Top two plots: Arctic and Antarctic sea ice volume by category in initial spinup at 0.25deg.
 Next two plots: Arctic and Antarctic snow volume in initial spinup at 0.25deg.
 Bottom row: monthly mean total mass of ocean salt in the first several years at 0.25deg.
 The top four plots show monthly means and 12-month rolling means.
 The ocean salt plot has a large offset indicated at the top of the y-axis. The annual cycles are due to sea ice formation and melting, which vary the total ocean salt by less than one part in 10^6 .

Page 10 line 26 - Might it be useful to explain your different run lengths for the different models before you discuss the initial conditions?

The differing run lengths were already stated on lines 22 and 26. We have now clarified the first of these, breaking it into two sentences with the first stating

The ACCESS-OM2 and ACCESS-OM2-025 experiments were run for five 60-year cycles (1 Jan 1958 -- 31 Dec 2017) of JRA55-do.

Page 11 line 2 - Perhaps you could say ‘coupled ocean-sea-ice model’ to make it clearer that it’s not a fully coupled model?

The word “coupled” has been removed. The sentence now reads:

Figure 1 shows the fields that are transferred between the model components.

Page 12 line 22 - Would it be useful to state the years per day for the medium resolution 1/4 degree model?

Done. Sentence now reads

While higher resolutions require considerably more computational time, MOM5 still scales outstandingly well -- to over 2800 cores for ACCESS-OM2-025 (achieving 46 minutes per model year, i.e. over 30 model years per day) and up to 16,000 cores for ACCESS-OM2-01 -- and runtimes can be sustained when provided with a sufficient number of CPUs.

Page 12 line 31 - Is it worth defining ‘sectrobin’ and ‘roundrobin’?

Not done - this is a minor technical point and is difficult to explain briefly. Instead we have provided a reference which explains these details.

Page 14 line 16 to Page 16 line 3 - Do you think it might be worth calling this section experimental strategy and moving it to just before you discuss the initial conditions? In my opinion, this would be a bit clearer.

We have retained the present structure as we want to keep the model results in section 4 (e.g. Fig 3) separate from the model configuration in section 2, and we consider the current structure to be sufficiently clear. However, we have added this to the start of section 2.4:

The experiments discussed in Sect. 4 ran for different lengths of time (Fig. 3).

Page 16 line 2-3 - Is it worth clarifying the last sentence in the paragraph?

The sentence was removed, as this point was already implicit in the previous sentence.

Page 16 line 6-7 - I guess one might expect SST to be tightly coupled to forcing in ocean-only configurations since the hugely over-active surface flux response to SST changes ties the SST strongly to prescribed air temperature (e.g. see Hyder et al, 2018, Nat. Comms)?

Done. This sentence now reads

On the other hand, the global average Sea Surface Temperature (SST) in the models is dominated by the forcing field (as expected due to the lack of ocean-atmosphere feedback; see Hyder et al., 2018), with only weak variations between each cycle (Fig. 3b).

Page 16 line 13 - Is it worth changing 'by the following analyses' to 'in the following sections'?

Done.

Page 16 line 23-25 - Is it worth clarifying these two sentences and adding a bit more explanation?

We feel these sentences are already sufficiently clear and detailed. Further investigation of the lower ACC transport at 0.1deg is beyond the scope of this already long paper.

Page 16 line 26-29 - Is it worth clarifying this text, perhaps by splitting the sentence into two sentences?

Done. The first two sentences have been rearranged into three:

To evaluate the capacity of the different model configurations to represent the mean state of the broad-scale horizontal ocean circulation, the simulated Mean Dynamic Sea Level (MDSL) is compared to the CNES-CLS13 Mean Dynamic Topography (MDT) observational product distributed by AVISO.

Both the MDSL and MDT data are averages over the years 1993--2012.

The global MDT product is a time-mean that combines data from satellites, surface drifters and in-situ measurements, as described by Rio et al. (2009).

Page 16 line 32 - Is it worth changing this text to something along the lines of 'but a shallower MDSL, i.e. larger errors compared to AVISO, in the ACCESS-OM2-01 case.'

Changed to

There is a noticeable improvement in western boundary current structure in the higher resolution models, but a shallower MDSL minimum near Antarctica in the ACCESS-OM2-01 case, consistent with the reduced Drake Passage transport relative to observations (Fig. 4).

Page 17 Figure 5 - This is a great figure but I am wondering if also plotting differences compared to the observational estimates might help to highlight the resolution dependence differences?

Differences would not be very informative, since there is an offset between the observations and model, and in any case SSH gradients are of greater interest than SSH itself. We have therefore opted to keep this figure as-is.

Page 18 line 1-4 - It might be useful to state the frequency of the data used to generate the standard deviation (i.e. are they daily data)?

This clarification has been added to the figure caption:

The model standard deviations are calculated from $\sqrt{\overline{\eta^2} - \bar{\eta}^2}$ using the time-means of η and η^2 diagnosed at every baroclinic timestep, and therefore contain all model timescales.

Page 18 line 19 - Is it worth adding 'as expected since the eddies are not resolved but parameterised in the low resolution configuration'?

Done. The sentence now reads

As expected, the ACCESS-OM2 configuration is unable to represent any significant SLA variability, since eddies are parameterised rather than explicitly resolved in this coarse-resolution model.

Page 18 line 20 - Change to 'of larger sea-level variability. . .'

Changed to "enhanced".

Page 19 line 15 and Page 20 line 3-4 - Can the dense shelf water really cascade down the slope accurately in the high resolution model since it still uses z-coordinate in which the bottom boundary layer is not at all well resolved (or is it perhaps also localised spurious but intermittent convection, perhaps in polynyas, that is making the bottom water)? In the UK ORCHESTRA project 1/12th degree sector model we find one need to use a sigma coordinate to get the dense water to cascade down slope, even at high resolution.

Our 0.1 degree configuration produces dense water on the Antarctic continental shelf in four main locations (Ross Sea, Adelie coast, Prydz Bay region, Weddell Sea). This dense water flows down canyons on the slope at a rate of more than 10Sv across the 1000 m isobath, ultimately reaching the ocean's bottom layer in the abyss. This behaviour is the subject of a paper currently in preparation. The downslope flows are very similar to what is shown in this movie (from our previous MOM 0.1 degree configuration with CORE forcing, SIS sea ice and different bathymetry): <https://youtu.be/8VMSF28J9H4?t=90>

Page 21 line 12 - Is there perhaps also a contribution from numerical mixing?

This is certainly another possibility. Simulations performed with a similar ocean model configuration show that numerical mixing is a significant contributor to the globally-integrated oceanic diathermal heat transport, and is larger at 1/4-degree resolution (50 vertical levels) than at 1/10-degree (75 vertical levels) resolution (Holmes et al. 2019 JPO). Preliminary results indicate that numerical mixing varies significantly across the three resolutions of ACCESS-OM2 (study in progress). This variability in numerical mixing may influence the rate at which heat is moved downwards into the deep ocean and the rate at which the models drift away from observations. To indicate this possibility, we have added in parentheses "(including differences in the level of numerical mixing, Holmes et al., 2019)" after "resolved/parameterised processes".

Reference: Holmes, R. M., Zika, J. D., and England, M. H. (2019). Diathermal heat transport in a global ocean model. *Journal of Physical Oceanography*, 49(1):141–161.
<http://dx.doi.org/10.1175/JPO-D-18-0098.1>

Page 22 line 6 - Perhaps SSTs and trends might also be expected to be tied to any trends in air temperatures in the forcing set over the forcing period in an ocean-only model?

We agree that SST in ocean-only models is expected to be tied to the air temperature; all three model resolutions indeed show a warming trend over the historical period in the upper 100m. However, the model trend at depth does not seem to be tied to the atmospheric forcing. Under the same forcing, the 1deg and 0.25deg cases show a different drift to the 0.1deg; this difference may be attributed to differences in physics, numerical representation or the differing initial conditions between models.

Page 23 line 9 comment - In the Gulf Stream region, your models seem to behave rather differently to other ocean-models. For example, your low resolution model doesn't seem to have the typical very large (~5 degree) cold bias seen in our low resolution model (Storkey et al, 2018) but also doesn't show the clear improvement in this region with resolution. This could be due to the experimental design and particularly the new JRA55 forcing or the long spin ups you use. However, as I discussed in the earlier comment on the parameterisation section, it could also be due to your configuration. In particular, we wonder if the 1/4 degree model might be adversely affected by GM and all resolutions might be adversely affected by the no slip condition (see earlier comment for details).

Please see our response above to major point 3 and the page 6 parameterization section.

Page 23 line 21 - Is it worth trying to explaining why you think it is due to the vertical diffusivity? From what I understand, the upwelling regions often get better, i.e. colder, at higher resolution? However, there are often substantial cloud biases in upwelling regions in atmospheric models and hence ocean forcing sets, usually too much downward short wave - this would be consistent across resolutions but I guess potentially could give rise to error cancellation?

We have investigated this more closely and it is now less clear that vertical diffusivity is to blame, so we have replaced this sentence with

However, this bias is larger in the high-resolution models (ACCESS-OM2-025 and ACCESS-OM2-01); the underlying cause of this bias is under investigation.

Page 23 - line 33-35 -Does the z coordinate model really allow the dense water to cascade down the slope correctly (see earlier comment on this)?

Yes - see response above.

Page 24 line 8-11 - Is it worth clarifying this sentence, perhaps by splitting it into two sentences?

We have split this into two sentences as suggested:

These biases are significantly reduced in ACCESS-OM2-01, although it shows a considerable negative temperature and salinity bias at subsurface low latitudes (also seen in Figs. 19, 20 and 23). This bias in ACCESS-OM2-01 is possibly due to excessive upwelling of colder and fresher water from the ocean interior and/or insufficient mixing-driven downward heat transport because of the lack of vertical background diffusivity and reduced numerical diffusion in this configuration (Sect. 2.1.4), but further investigation is required.

Page 25 line 4 & fig 13 - This probably doesn't make much difference for your long averaging period but does the Trenberth and Carron method assume equilibrium, i.e. no heat content tendency.

Trenberth and Caron (2001) do not assume an exact equilibrium for the ocean heat content tendency. As part of several adjustments that are made to the raw residual-inferred ocean heat transport calculations to account for biases and tendency, they subtract a constant 0.3Wm^{-2} globally from the fluxes to account for background warming (estimated from Levitus et al. 2000, Warming of the world ocean, Science 287, 2225-2229). However, they do ignore other changes in ocean heat storage (e.g. regional changes, interannual variability) because they do not have sufficient data available to assess them (although they do

argue that they are small). We have now included error bars for the Trenberth and Caron (2001) curves in Fig. 13 (see below) to capture these uncertainties.

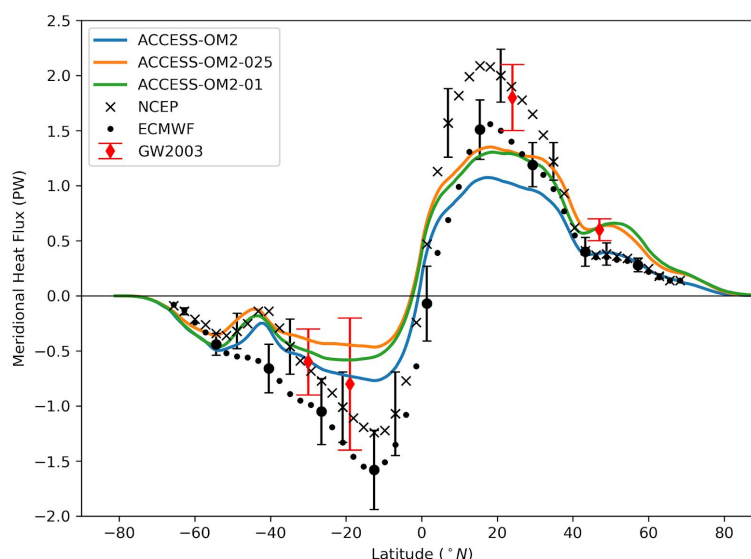

Page 26 line 7 - To me this seems to me like quite a strong inference from the results?

The 2nd half of this sentence has been removed. It now reads

Nonetheless, the results show that ACCESS-OM2-025 has a clear advantage over ACCESS-OM2 in representing heat transport at most latitudes, with the possible exception of 0--30° S.

Page 27 line 5 - Could you perhaps use 'comprehensive' instead of 'exhaustive'?

Done

Page 27 line 8 - Would it be clearer to change this text to 'A significant motivation for moving..'?

Done

Page 27 line 9 - Is it worth changing this to read 'mesoscale variability plays a critical dynamical role in the evolution. . .'?

Done

Page 28 line 5 - Is it worth adding 'representation of surface boundary condition in ocean-only runs' as a possible factor? For example, the prescribed air temperatures effectively give air an infinite heat capacity compared to water, which is clearly wrong. In the real world or a coupled model, air temperature adjusts very rapidly towards SSTs because of the much smaller heat capacity of air compared to water.

We thank the reviewer for this suggestion. We have added:

and the inability of the prescribed air temperature to adjust towards the SST, as would occur in a coupled ocean-atmosphere model

Page 28 line 7-10 - Is it possible to clarify this sentence and the associated Fig 15? Perhaps you could also label the regions you describing with arrows on the plot as I could not really follow exactly what you were referring to?

This sentence has been clarified, and now reads:

...there are two distinct layers of high PV magnitude at about 900 m and 1400 m depth at 35-50° S separated by a slight minimum at about 1200 m...

Page 29 line 1-3 - Could this sentence be clarified?

The sentence has been rewritten as

It is not clear from our current understanding of mode water ventilation how the uptake of tracers (e.g. heat and carbon) into the ocean interior will be affected by the excessive winter mixed layer depth and differences in the distribution of PV in the models.

Page 29 line 4 and Fig 16 (and all subsequent sea level STD plots) - Might be worth mentioning the frequency of the data used for the standard deviations?

Done. The caption in Fig 16 now references Fig 6, whose caption explains that all timescales are included (see above). Figs 17, 21, 22 and 24 now reference Fig 16 for brevity.

Page 29 line 6 and Fig 17 - Could this suggest you need higher still resolution to represent the EAC?

Presumably page 30 was intended. This is probably not a resolution issue - the EAC transport is more realistic in OFAM3 (e.g. 21.6Sv at Brisbane (with standard deviation 10.6Sv), vs. observed 19.8+/-9.3; Oke et al., 2013 table 2). OFAM3 is a different MOM 0.1-degree configuration, forced by ERA-I.

Page 29 line 10-11 - Is it worth clarifying this text: 'indicator of the overall robustness of the model for this region'?

Presumably page 30 was intended. This sentence now reads

The Indonesian Throughflow (ITF) from the Pacific Ocean to the Indian Ocean is the only tropical inter-ocean pathway in the global ocean circulation and its magnitude through key straits is an important indicator of the fidelity of the model in this region.

Page 32 final paragraph - Some of the inferences seems a bit speculative and could perhaps benefit from more caveats?

We think it was already pretty clear that these are speculative ideas requiring further work, but we have removed the comment about diffusivity. The relevant sentence now reads

The strong Pacific thermocline in ACCESS-OM2-01 also appears in the zonal mean (Fig. 12) and Atlantic (Fig. 23); the cause of this bias is currently under investigation.

Page 34 line 3-8 - Is it worth adding a caveat to the final inference as it seems a bit speculative, to me at least?

We have changed "likely" to "possible" in the final sentence, which now reads

As such, it is possible that the models' representation of Pacific mode and intermediate waters will be affected by the poor representation of the deep salinity structure, which could, in turn, have implications for the local overturning circulation (Thompson et al., 2016).

Page 36 line 3 and Fig 22 - See earlier comments on representation of the Gulf Stream and its dependence on configuration (the viscosity and slip condition in particular).

See our response to major point 3 above.

Page 36 line 13 - Perhaps you could say 'the loop current in the Gulf of Mexico'?

Done

Page 37 Figure 22 - Again the Gulf Stream eddy variability improvement with resolution does not seem as good as often seen, e.g. by GFDL in their coupled models?

See our response to major point 3 above.

Page 39 line 1 and Fig 25 - From the figure it appears that the biases are much reduced in the high resolution model? This did not come over clearly to me from this paragraph so could the text be clarified?

The paragraph already ends with “ACCESS-OM2-01 has minimal biases in this region”, which we think is sufficiently clear.

Page 40 line 7 - Is it worth referring to Fig 27 in first sentence and changing the text to include something along the lines of ‘acceptable and very similar sea-ice extent and concentration at all three resolutions? I guess one might expect this because the sea ice is tied to the forcing fields in ocean-only runs by dramatic change in air temperature over ice and non-ice regions in the re-analysis, which are in turn tied to the observed sea-ice it uses as a lower boundary condition.

Done. This sentence now reads

Our coupled ocean-ice model runs yield acceptable and very similar timeseries of Arctic and Antarctic sea ice extent and volume at all three horizontal resolutions (Fig. 27); however, there are some shortcomings when compared with observations.

Page 44 line 2 - Perhaps this text could be changed to ‘ocean mixed layer and associated SST and SST biases’?

Done. This sentence now reads

Further investigation is needed to understand the interplay between the oceanic mixed layer and associated SST and SSS biases, ice advection and thickness, and sea ice growth or melt processes, but is beyond the scope of this paper.

Page 45 line 1 - Summary - It is worth starting by referring back to the introduction and in both sections summarising the pros and cons of ocean-only versus coupled, problems with forcing and surface boundary condition errors and substantial potential for error cancellation which makes it hard to robustly identify resolution related benefits.

Ocean-only models play an important role in building understanding of this important component of the fully coupled climate system, as has already been argued elsewhere (e.g. Griffies et al., 2009). See our response to major point 2 above. We now refer to potential difficulties related to the prescribed surface forcing:

It remains an open question to what extent these resolution-dependent changes are related to changes in model dynamics or to differing error cancellation with forcing biases.

Page 45 line 1 - We use the term ‘traceable’ to refer to minimising configuration changes between resolutions.

We now use this terminology:

The model configurations are highly consistent (largely “traceable”, in the terminology of Storkey et al., 2018); this feature makes the model suite ideal for studies investigating the sensitivity of solutions to model resolution.

Page 46 - line 3 - Again, is it worth stating that with the exception of the boundary currents and strong eddying regions, where resolution related benefits appear to be clear, one sees a mixture of improvements and degradation. This might be expected from the substantial errors in ocean forcing sets and the surface boundary condition, which provide a lot of potential for error cancellation.

As noted above, we have added this sentence:

It remains an open question to what extent these resolution-dependent changes are related to changes in model dynamics or to differing error cancellation with forcing biases.

Comments from Referee #2 (anonymous)

This is a thorough description of the performance of the ocean and sea-ice component of the Australian Community Climate and Earth Simulator (ACCESS-OM2). In my view this paper will be a really useful reference for anyone working with ACCESS but also for anyone looking for a good reference to illustrate the impact of model resolution on ocean simulations. The paper provides a nice overview of key ocean circulation features at horizontal resolutions of 1, 0.25 and 0.1 degrees. Even though it is well known that the circulation changes with resolution there are (to my knowledge) not too many examples of papers showing a systematic comparison of the global ocean circulation at non-eddy, eddy-permitting and eddy-rich resolutions.

The paper itself is clear and well written and perfectly fits the scope of Geoscientific Model Development. I strongly recommend publication subject to some clarifications of the minor points listed below.

Our thanks to the review for their insightful comments which have been implemented as detailed below. We found this review to be very helpful in improving the manuscript.

Comments:

1) Page 4, line 5: I was a bit surprised at the choice of 50 vertical levels for the ACCESS-OM2 and ACCESS-OM2-025 rather than 75 levels. Given that most HPC time is eaten up by ACCESS-OM2-01 the amount of time saved seems minimal. This seems to go against the philosophy outlined earlier, namely to keep the three resolutions as similar as possible. It would be worth explaining a bit more why this choice was made (e.g. 50 levels are sufficient at 1 and 0.25 degree as suggested in Stewart et al. 2017).

There are two main reasons why we retained a 50-level configuration at lower resolutions. The first reason is that we want our primary 1° configuration to be as close as possible to Australia's CMIP6 model, as noted in the introduction. The second reason is that enhanced vertical resolution is only required when the horizontal resolution is sufficient to resolve more baroclinic modes (Stewart et al., 2017). As suggested by the reviewer, we have added this justification to the manuscript:

The vertical grids are optimised for resolving baroclinic modes, based on the KDS grids recommended by Stewart et al. (2017), who suggest that finer horizontal resolution necessitates finer vertical resolution.

2) Page 6, line 10: Perhaps it would be worth noting why the choice of 0.004s⁻¹ was made for the buoyancy frequency. Is this a typical value for this depth range?

This is the default value in MOM5.1. We have added a note:

(these three values are the defaults)

3) Page 9, line 5: “downwelling” → “downward”

done

4) Page 9, line 5: I suppose the river run-off is essentially climatological -especially during the first part of the forcing?

River runoff is from Suzuki et al. (2017); as explained by Tsujino et al. (2018) this is daily, interannually-varying runoff from the JRA55 land surface model at 0.25° resolution, adjusted to match the observational estimates of Dai et al. (2009). We have added this clarification:

JRA55-do also provides total runoff (river, calving and basal melt), at 0.25° resolution; river runoff is daily and interannually-varying (Suzuki et al., 2017), Greenland runoff is monthly climatological (Bamber et al., 2012), and Antarctic calving and basal melt are climatological means (Depoorter et al., 2013). Liquid runoff

is deposited at the coast in the top 40 m of the ocean, whereas solid runoff and basal melt are deposited as liquid at the ice shelf edge at the surface. The total runoff is spread horizontally if needed to keep the flux below a threshold (see Sec. 2.3.1).

5) Page 9, lines 29-31: I am not sure I really understand what is being done here. This could be read as if salinities were being nudged to WOA +/- 0.5 psu whenever, restoring fluxes try to push SSS outside that range. Obviously this is not what is being done since in Figure 11 there are regions where the salinity mismatch exceeds 0.5 psu (e.g. in ACCESS-OM2-01 off Grand Banks, in the Arctic and at the entry into the Caribbean Sea). This needs to be explained a bit more carefully.

The SSS restoring flux is calculated using the SSS bias or +/-0.5 psu, whichever is larger. We have clarified this sentence:

The SSS restoring flux is determined from the difference between model and WOA13 SSS; the restoring flux is calculated from the maximum of this difference or +/-0.5 psu, in order to avoid excessively large fluxes.

6) Page 10, lines 26-27: Is there any particular reason why the period from May 1984 – to April 1985 is chosen? Was this a year that was reasonably neutral for most major indices e.g. ENSO. . .etc i.e. “normal” year-ish”?

Yes. A clarifying statement has been added.

This 12-month period was chosen because it is particularly neutral in terms of the major modes of climate variability (Stewart et al., 2019).

7) Page 10, line 33: Do you mean that the Kuroshio separation was too far north? Also I suppose this refers to the 0.25 and 0.1deg versions as WBCs are so diffuse at 1 deg?

Yes, this is exactly what we meant, but we were actually referring only to the 0.1° case. We have clarified this sentence:

... produced a northward bias in the separation of the Kuroshio Current in the ACCESS-OM2-01 initial condition (i.e. the end of the RYF spinup), which largely disappeared under the subsequent interannually-varying forcing (Fig. 21).

8) Page 12, line 32: Is the timestep for ACCESS-OM2-01 400 or 450s? (The latter number is given in table 2).

The tests used 400s but the production runs used 450s as shown in the table. This has now been clarified. In the MOM section:

The tests used baroclinic timesteps of 5400 s, 1800 s and 400 s at 1°, 0.25° and 0.1° (respectively).

In the CICE section:

The tests used thermodynamic timesteps of 5400 s, 1800 s and 400 s at 1°, 0.25° and 0.1° (respectively).

Table 2 caption:

In table 2 caption:

Outline of model grid, size, cores and typical performance for production runs.

The timestep given is the ocean baroclinic timestep (at 0.1° this differs from the 400 s timestep used in the scaling tests), which equals the ice thermodynamic timestep (but is three times longer than the ice dynamic timestep at 0.1°).

9) Figure 3: To me it seems that for the globally averaged SST (panel b) the last pass looks different from passes 1-4. In passes 1-4 the globally averaged SST varies between about 17.8C to 18.4C and looks very similar for all passes. However, in pass 5 the SSTs vary between about 18 and 18.4C. This seems quite a large difference for a global average. It is noticeable that ACCESS-OM2-01 starts from much colder conditions (panel c). this linked to the stronger MOC in ACCESS-OM2-01? At the

end of the spinup the globally averaged temperature is about 0.2 deg colder than for the lower resolutions. Again, for a globally averaged value this is quite a big difference.

We thank the reviewer for pointing out the scaling error in the last cycle in Figure 3b, which has now been corrected; see revised figure below.

Regarding global average temperature (presumably the reviewer meant panel a, not c), the two coarse models begin from the WOA climatology, whereas the 0.1 degree configuration begins from a 40-year spinup under 1984-5 repeat-year forcing, resulting in a colder initial state (as stated on p 16, line 5).

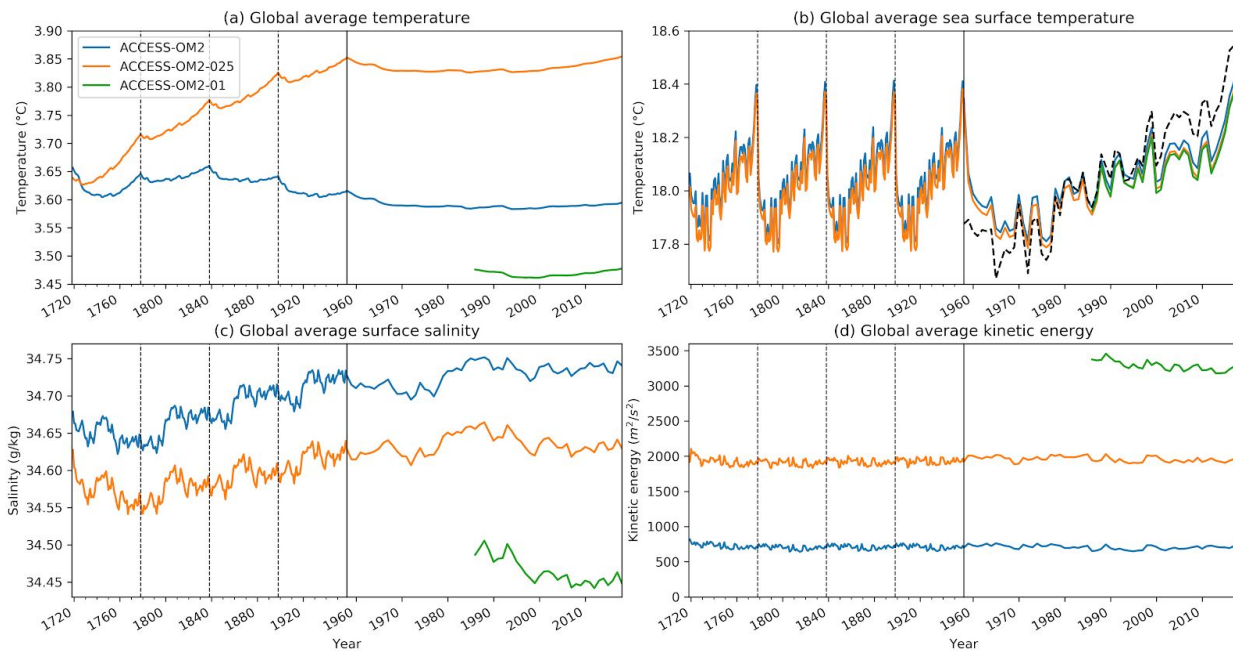

10) Page 16, line 5: The initial cold drift cannot be seen in Figure 3a.

Thank you for pointing this out. The drift primarily occurs during the RYF spinup, so is effectively part of the initial condition for this run. We have rewritten this sentence as follows:

The ACCESS-OM2 and ACCESS-OM2-025 experiments and the RYF spinup prior to ACCESS-OM2-01 all start with nearly identical global average temperature from the WOA13 initial condition, from which ACCESS-OM2-025 drifts warm due to heat uptake (Fig. 3a), whereas ACCESS-OM2 remains relatively stable. ACCESS-OM2-01 is cold relative to the WOA13 initial state due to a cold drift during the repeat year spinup prior to the interannually-forced run shown in Fig. 3a.

, and also appended

(not shown in the figure)

to the sentence discussing SSS (Fig. 3c).

11) Page 16, lines 23-25: It is interesting that a large ACC variability is only really seen in the first pass for 1 and 0.25 degrees where there is a pronounced and broad peak in transport during the first pass which is not seen at 0.1 deg. Is there a spike in the AABW formation during the first pass in ACCESS-OM2/-025?

The variability in the first cycle of the lower resolution cases is indeed due to the formation of dense water in open ocean convection (as noted in section 4.1.4 of the manuscript). This open ocean convection does not occur in ACCESS-OM2-01. Accordingly, ACC transport during the preliminary spinup (reproduced in the figure below, but not shown in the manuscript) does not spike in the same way, but smoothly reduces towards the quasi-equilibrium value.

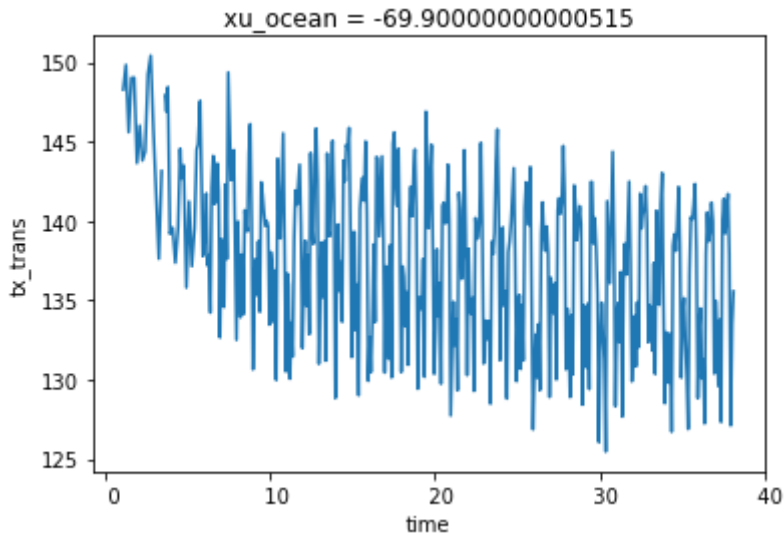

[referee did not provide a comment 12]

13) Page 18, lines 16-18: There are clear differences for e.g. the Gulf Stream at 0.1 deg. The SSH variability suggests that Gulf Stream path may be too variable just after separating from Cape Hatteras. The SSH variability is confined to a broad patch North of Cape Hatteras rather than extending further east along the extension as suggested by AVISO.

This sentence now points out these issues in the Gulf Stream region, which are discussed further in Sect. 4.2.4:

The SLA variability magnitude in ACCESS- OM2-01 is closer to the observational estimate but still somewhat low, and with a differing pattern in the Gulf Stream region (discussed further in Sect. 4.2.4); the highest values are found south of the African continent in the Agulhas retroflection region, and the Gulf Stream and Kuroshio extension.

14) Page 18, lines 25-28: I don't think that this can really be inferred from Figure 6. . .

The paragraph has been made clearer and now reads:

Fig. 6d also shows broad regions of enhanced sea level variability at lower latitudes, with less amplitude than the western boundary currents. These patterns are typically associated with slower modes of climate variability. ENSO cycles drive variability in the Eastern Equatorial Pacific, and the Western Pacific, east of the Philippines and Papua New Guinea (Han et al., 2017; Mu et al., 2018). All resolutions simulate these patterns of variability associated with ENSO, though they all underestimate the observed variability by 10–20%. In the Indian ocean, variability is associated with both the Indian Ocean Dipole and ENSO (Li and Han, 2015). Anomalies in the tropical South Indian Ocean (5–15° S, 60–80° E) are driven by ENSO-related wind anomalies (Xie et al., 2002) and the associated pattern of variability is simulated in each model resolution. Enhanced variability from the coasts of Indonesia (Potemra and Lukas, 1999) and the West Australian coast in Fig. 6d extends westward into the Indian Ocean due to Rossby wave propagation. The pattern of variability in ACCESS-OM2-01 is consistent with this, although somewhat weaker, whereas the pattern is much more muted in the coarser resolution simulations.

15) Page 18, line 30, Figure 7, Page 19, line 10: It would be nice to plot the overturning for the full range of densities i.e. not to cut off the lightest densities . I'd also suggest to expand the higher densities e.g. between 36.5 and 37.5 as this would show the AABW cell more clearly. This I feel could be relevant to understand differences in the ACC strength between the different resolutions (see comment 21) below.

Done - Fig 7 now shows the full density range and uses a non-linear scale to show the AABW cell more clearly:

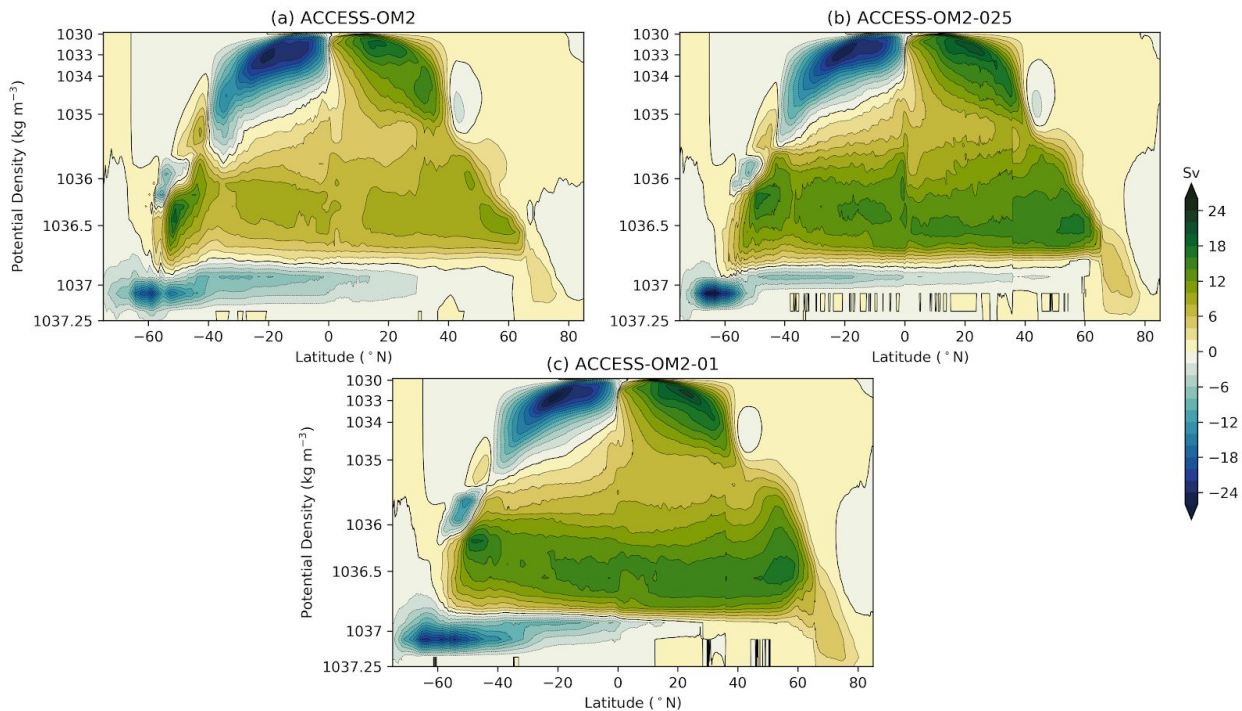

16) Page 22, Figure 9: Is the data temporally filtered for the 1 and 0.25 degree resolutions? A seasonal signal is clearly visible in the surface layers of the 0.1 degree model but not at 1 and 0.25 degrees.

Yes, as stated in the caption, they are annual averages at 1 and 0.25 degrees, and monthly averages at 0.1 degrees.

17) Pages 23, lines 3-4, Figure 10: For some regions the anomaly patterns look quite different in ACCESS-OM2-01. For example in the Northern North Atlantic there is a large-scale warm bias and a strengthening cold bias in the southern SPG whereas the rest of the northern North Atlantic is warmer in ACCESS-OM2-01 than in the other cases.

We agree, and have added the following comment:

ACCESS-OM2-01 does, however, differ from lower resolutions in the northern North Atlantic ocean, with a stronger cold bias in the southern part of the subpolar gyre and a large-scale warm bias elsewhere; this is discussed further in Sect. 4.2.4.

18) Page 26, lines 7-8: To me the picture does not always seem as clear cut here. Between 0-30S ACCESS-OM2 has the best agreement with Ganachaud & Wunsch.

This sentence has been clarified and now reads

Nonetheless, the results show that ACCESS-OM2-025 has a clear advantage over ACCESS-OM2 in representing heat transport at most latitudes, with the possible exception of 0--30° S.

19) Page 27, line 15: Define all terms for the PV equation.

Done. We have added

where f is the Coriolis parameter, g is the acceleration due to gravity, p_0 is the reference density, σ_0 is the potential density anomaly referenced to 0 dbar, and z is the vertical coordinate, positive upwards

20) Page 29, Figure 15: I suppose the maximum/minimum mixed layer depths are from September (max) and March (min)?

They are the maximum and minimum monthly mean mixed layer depths over the 300 months in the 25 years 1993-2017 (rather than climatological monthly max/mins). The caption has been amended for clarity:

black (blue) lines represent the minimum (maximum) of the monthly mean mixed layer depth (defined by a 0.03 kg m^{-3} density criterion) over 1993--2017.

21) Page 34, Figure 20: I can see that there seems to be a problem with the Antarctic mode water at the lower resolutions. However, what is equally pronounced in my view is the cold bias seen south of about 60S. In addition there is also a weaker cold bias at depth extending from the high southern latitudes to the northern end of the domain for the 1 and 0.25deg resolution versions of the model. This is also seen for the latitude-depth sections through the Atlantic and Indian Oceans (Figures 23 and 25) as well as for the zonally averaged temperatures shown in Figure 12. Could this explain why the ACC transport is weaker in ACCESS-OM2-01 than in ACCESS-OM2? The cold bias around Antarctica increases the meridional density gradient across the ACC which may explain the higher ACC transport in ACCESS-OM2 (where the cold bias is strongest). The coldest bias around Antarctica in ACCESS-OM2 may seem at odds with the overturning cell associated with AABW formation shown which is weaker than for the higher resolutions (Figure 7). However, my impression is that although weaker the overturning associated with AABW involves higher densities at 1 deg than at 0.25 and 0.1 deg. This would come out more clearly if the overturning is expanded for higher densities in Figure 7 (see comment 15).

We agree with the reviewer that the deep cold bias is significant. This issue was primarily dealt with in section 4.1.4, in which we propose that unrealistic open ocean convection is key here. The reviewer is correct to infer that this bias may be relevant to the ACC transport differences between the resolutions, and we have added this suggestion as a new sentence at the end of this section, which now reads:

In the Southern Ocean, the signature of Antarctic Bottom Water (AABW) shows a cold bias in ACCESS-OM2 and ACCESS-OM2-025 that spreads into the abyssal ocean. This bias is likely associated with large areas of anomalous deep (often full-depth) convection that appear every winter and spring in the eastern Weddell Sea and western Ross Sea in the ACCESS-OM2 and ACCESS-OM2-025 simulations. The behaviour of the two coarser models is typical of CMIP5 models, which produce bottom water by spurious deep-ocean convection rather than down-slope flows (Heuzé et al., 2013). In some models this convection is associated with spurious open-ocean polynyas (Heuzé et al., 2015); however, as in the GFDL CM2.5 model (Dufour et al., 2017), persistent open-ocean polynyas do not form in the ACCESS-OM2 simulations. The deep cold bias is much reduced in ACCESS-OM2-01, which has a more realistic AABW formation in the Antarctic continental shelf, with anomalous open-ocean convection confined to a much smaller and more interannually-variable region in the northeastern Weddell Sea (but has also had less time to drift away from climatology). The differences in Southern Ocean convection may partially explain the stronger ACC transport in the lower resolution configurations (Fig. 4).

22) Page 36, lines 8-9: Note that there are also uncertainties in the observational estimate of the barotropic streamfunction of DeVerdiere & Ollitault. So I suppose that rather small features of the barotropic streamfunction such as this recirculation have to be taken with care.

This paragraph has been rewritten and no longer contains this statement.

23) Page 42, lines 3-4, Figure 27: The sea ice decline only seems too slow for ACCESS-OM2-025. For 1 and 0.1 deg there is a small positive bias compared to the observations that remains almost unchanged during the simulations but the long-term sea-ice decline looks very similar.

We agree that the Arctic sea ice extent decline in Fig 27a seems slower at 0.25deg than at the other resolutions, and have added this sentence:

The long-term trends in sea ice extent are also tracked by the 1° and 0.1° configurations, but the Arctic decline is slower than observed at 0.25° (Fig. 27a).

24) Caption Figure 16 (and other Figure captions): I suggest to replace “overlain” with “overlaid”. Done. Changed “overlain” to “overlaid” throughout.

ACCESS-OM2 v1.0: A Global Ocean-Sea Ice Model at Three Resolutions

Andrew E. Kiss^{1,2}, Andrew McC. Hogg^{1,2}, Nicholas Hannah³, Fabio Boeira Dias^{2,4,5,6}, Gary B. Brassington⁷, Matthew A. Chamberlain⁴, Christopher Chapman⁴, Peter Dobrohotoff^{4,5}, Catia M. Domingues^{2,5,6}, Earl R. Duran⁸, Matthew H. England^{2,8}, Russell Fiedler⁴, Stephen M. Griffies^{9,10}, Aidan Heerdegen^{1,2}, Petra Heil^{6,11}, Ryan M. Holmes^{2,8,12}, Andreas Klocker^{2,6}, Simon J. Marsland^{2,4,5,6}, Adele K. Morrison^{1,2}, James Munroe¹³, Maxim Nikurashin^{2,5}, Peter R. Oke⁴, Gabriela S. Pilo^{2,5}, Océane Richet^{4,14}, Abhishek Savita^{2,4,5,6}, Paul Spence^{2,8}, Kial D. Stewart^{1,8}, Marshall L. Ward^{9,15}, Fanghua Wu¹⁶, and Xihan Zhang^{1,2}

¹Research School of Earth Sciences, Australian National University, Canberra, Australia

²ARC Centre of Excellence for Climate Extremes, Australia

³Double Precision, Sydney, Australia

⁴CSIRO Oceans and Atmosphere, Australia

⁵Institute for Marine and Antarctic Studies, University of Tasmania, Hobart, Australia

⁶Antarctic Climate and Ecosystems Cooperative Research Centre, Hobart, Australia

⁷Bureau of Meteorology, Melbourne, Australia

⁸Climate Change Research Centre, University of New South Wales, Sydney, Australia

⁹NOAA Geophysical Fluid Dynamics Laboratory, Princeton, New Jersey, USA

¹⁰Atmospheric and Oceanic Sciences Program, Princeton University, Princeton, New Jersey, USA

¹¹Australian Antarctic Division, Kingston, Tasmania, Australia

¹²School of Mathematics and Statistics, University of New South Wales

¹³Memorial University of Newfoundland, St John's, Canada

¹⁴Centre for Southern Hemisphere Ocean Research, Hobart, Tasmania, Australia

¹⁵National Computational Infrastructure, Australian National University, Canberra, Australia

¹⁶Beijing Climate Centre, Beijing, China

Correspondence: Andrew E. Kiss (Andrew.Kiss@anu.edu.au)

Abstract. We introduce ACCESS-OM2, a new version of the ocean-sea ice ~~implementation-model~~ of the Australian Community Climate and Earth System Simulator, ~~ACCESS-OM2. The model has been developed with the aim of being aligned as closely as possible with.~~ ACCESS-OM2 is driven by a prescribed atmosphere (JRA55-do) but has been designed to form the ocean-sea ice component of the fully coupled (atmosphere-land-ocean-sea ice) ACCESS-CM2 model. Importantly, the

5 model is available at three different horizontal resolutions: a coarse resolution (nominally 1° horizontal grid spacing), an eddy-permitting resolution (nominally 0.25°) and an eddy-rich resolution (0.1° with 75 vertical levels), where the eddy-rich model is designed to be incorporated into the Bluelink operational ocean prediction and reanalysis system. The different resolutions have been developed simultaneously, both to allow testing at lower resolutions and to permit comparison across resolutions. In this manuscript, the model is introduced and the individual components are documented. The model performance is evaluated

10 across the three different resolutions, highlighting the relative advantages and disadvantages of running ocean-sea ice models at higher resolution. We find that higher resolution is an advantage in resolving flow through small straits, the structure of western

boundary currents and the abyssal overturning cell, but that there is scope for improvements in sub-grid scale parameterisations at the highest resolution.

1 Introduction

Ocean-sea ice models have extensive applications. They form the oceanic component of coupled climate and Earth system models that are used for projecting future climate, and can incorporate biogeochemical and ecosystem dynamics which extend the realm of application. They are also needed for forecasting on shorter timescales — both forecasting in the ocean and for seasonal prediction of the ocean/sea ice/atmosphere state. As a research tool, ocean-sea ice models can be used to quantitatively test, or experiment with, the dynamics of the climate system; such process studies have been invaluable in forming a broad understanding of the drivers of climate change and variability.

Modelling studies face the challenge of compromising between resolving critical processes and computational expense. For example, the standard grid spacing for the ocean component of coupled climate models is [currently](#) 1° , with indications that some models being prepared for the next Coupled Model Intercomparison Project (CMIP6) will use 0.25° horizontal spacing. However, 1° models do not resolve the ocean mesoscale, meaning that they miss key processes that can influence the climate. Higher resolution models usually have improvements in the climate state with better estimates of vertical heat transport (Griffies et al., 2015), enhancement of boundary currents (Hewitt et al., 2016), better resolution of ocean straits and improved Southern Ocean state (Bishop et al., 2016). On the other hand, high resolution simulations consume huge computational resources, which limits the length of runs and the capacity to optimise the model configuration (or minimise biases) by testing the model over a wide parameter space. There is also less experience in the coupled ocean-atmosphere-ice modelling communities in the integration of these high resolution ocean models for climate simulations. Thus, while higher resolution models are becoming computationally feasible, the additional resolution does not necessarily result in improved simulations.

One of the complexities in characterising model performance as a function of resolution is the influence of model biases governing the model state. It is well known, for example, that different models subjected to the same atmospheric state produce differing mean states (e.g. Griffies et al., 2009; Danabasoglu et al., 2014). It follows that investigating the effects of model resolution requires a clean hierarchy; a model suite in which variations in resolution are available with homogeneous code, forcing and, as far as possible, parameter choices. This is a technique successfully employed by the DRAKKAR consortium (Barnier et al., 2014) as well as climate model developers (e.g. Griffies et al., 2015; Hewitt et al., 2016). [Driving a model suite from a common prescribed atmosphere enables a relatively clean assessment of resolution dependence; however, such models will be more strongly driven by the atmosphere than coupled ocean-atmosphere models since they lack negative feedback of sea surface temperature and currents onto the atmosphere \(e.g. Hyder et al., 2018; Renault et al., 2016\).](#)

In this manuscript we outline development of the latest version of the ocean-sea ice component of the Australian Community Climate and Earth System Simulation, known as ACCESS-OM2. This model was developed to serve the twin aims of underpinning climate model development and ocean state forecasting in Australia; it therefore includes parallel development of low, medium and high resolution options. It is based on the ocean-sea ice components of the Australian Community Cli-

mate Earth System Simulator (ACCESS), which was originally formulated for coupled climate simulations (Bi et al., 2013a), and therefore designed to support Australian efforts in developing models for the upcoming Coupled Model Intercomparison Project (CMIP6). The high-resolution configuration of ACCESS-OM2 is intended for use in the next version of the Ocean Forecasting Australia Model (OFAM4), a component of the Australian Bureau of Meteorology’s operational ocean reanalysis and forecasting system (Bluelink; see Oke et al., 2013, and references therein). Finally, the model suite is also intended for use in ocean and sea ice process studies and sensitivity tests.

In this manuscript we aim to document the model formulation (Sect. 2) and the computational performance of the model at each resolution (Sect. 3). We also undertake a preliminary evaluation of the global model state (Sect. 4.1), of the circulation in selected regions (Sect. 4.2) and of the model representation of sea ice (Sect. 4.3). In Sect. 5 we summarise and conclude the study.

2 Model formulation

Model configurations at three horizontal resolutions have been developed, named ACCESS-OM2 (nominally 1° horizontal grid spacing), ACCESS-OM2-025 (nominally 0.25° spacing) and ACCESS-OM2-01 (nominally 0.1° spacing). The suite of three resolutions is also collectively referred to as ACCESS-OM2. Configurations (e.g. run parameters and forcing) are as consistent as possible across the three resolutions to facilitate studies of resolution dependence and sub-gridscale parameterisations. The coarser models serve as testbeds for developing configurations at higher resolutions, and are suitable for long experiments covering climatological timescales of hundreds of years, but lack an explicit representation of mesoscale eddies. In contrast, the ACCESS-OM2-01 configuration resolves the first baroclinic deformation radius away from shelves and equatorward of about 50° (Hallberg, 2013; Stewart et al., 2017), and therefore represents an active transient mesoscale eddy field in most of the world ocean.

ACCESS-OM2 consists of two-way coupled ocean and sea ice models driven by a prescribed atmosphere (see Fig. 1). The ocean model component is the Modular Ocean Model (MOM) version 5.1 from the Geophysical Fluid Dynamics Laboratory (<https://mom-ocean.github.io>), and the sea ice component (<https://github.com/COSIMA/cice5/>) is a fork from the Los Alamos sea ice model (CICE) version 5.1.2 from Los Alamos National Laboratories (<https://github.com/CICE-Consortium/CICE-svn-trunk/tree/cice-5.1.2>). For brevity we refer to these as MOM5 and CICE5 below. These components are forced by prescribed atmospheric conditions taken from the 55-year Japanese Reanalysis for driving oceans (JRA55-do, Tsujino et al., 2018) via YATM (<https://github.com/COSIMA/libaccessom2/>). The model components are coupled via Ocean Atmosphere Sea Ice Soil (OASIS3-MCT) version 2.0 from CERFACS and CNRS, France (<https://portal.enes.org/oasis>). The ACCESS-OM2 model source code and configurations are hosted at <https://github.com/COSIMA/access-om2>; the specific versions used in this paper are at [doi:10.5281/zenodo.2653246](https://doi.org/10.5281/zenodo.2653246). The following subsections provide further details on these model components.

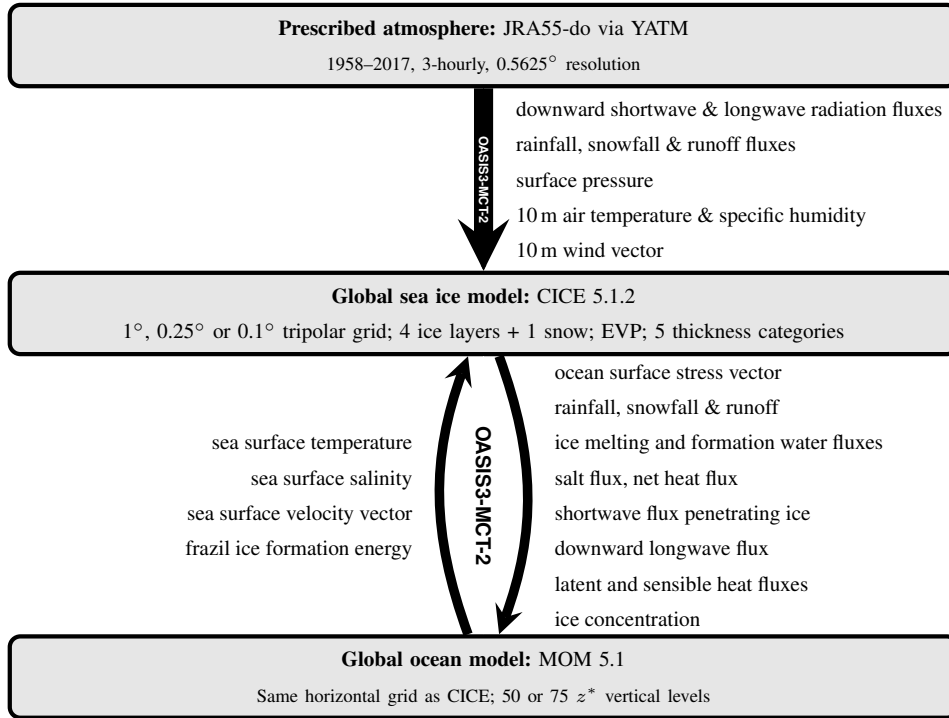

Figure 1. ACCESS-OM2 model components and coupling fields. OASIS3-MCT-2 is used to couple the model components. Notice that MOM 5.1 receives atmospheric forcing via CICE 5.1.2 rather than directly from YATM (CICE 5.1.2 is configured with the same global domain and horizontal grid as MOM 5.1). Surface pressure is **also**-passed from CICE 5.1.2 to MOM 5.1 but is not used by MOM 5.1 in the current configuration so is not shown. Similarly, the sea surface slope vector is passed from MOM 5.1 to CICE 5.1.2 but is unused (the sea surface slope is instead calculated from the sea surface velocity vector, assuming geostrophy).

2.1 MOM5 ocean model

MOM5 is a hydrostatic primitive equation ocean model with a free surface discretized using the Arakawa B-grid for the horizontal stencil along with a variety of vertical coordinate options (Griffies, 2012). We make use of the Boussinesq (volume-conserving) version of the code and choose the z^* vertical coordinate. The model is derived from a long history of use in climate and ocean modelling (documented in an unpublished manuscript available from https://mom-ocean.github.io/assets/pdfs/mom_history_2017.09.19.pdf) and is comprehensively documented (Griffies, 2012); in this manuscript we therefore focus on detailing aspects of the MOM configuration that are specific to ACCESS-OM2.

2.1.1 Vertical grid

The configurations use a z^* vertical coordinate (Stacey et al., 1995; Adcroft and Campin, 2004) with partial cells (Adcroft et al., 1997; Pacanowski and Gnanadesikan, 1998). The vertical grids are optimised for resolving baroclinic modes, based on the KDS

Table 1. Vertical grid parameters: n levels, with spacing of Δz_{\min} and Δz_{\max} at the surface and maximum depth H_{\max} , respectively, and median spacing Δz_{median} . The depth at level $n/2$ is denoted $H_{n/2}$.

Model	n	Δz_{\min} (m)	Δz_{median} (m)	Δz_{\max} (m)	$H_{n/2}$ (m)	H_{\max} (m)
ACCESS-OM2	50	2.3	93.0	219.6	627	5363.5
ACCESS-OM2-025	50	2.3	93.0	219.6	627	5363.5
ACCESS-OM2-01	75	1.1	42.6	198.4	423	5808.7

grids recommended by Stewart et al. (2017), [who suggest that finer horizontal resolution necessitates finer vertical resolution](#). The vertical grids in ACCESS-OM2 and ACCESS-OM2-025 are slightly modified versions of KDS50 with 50 levels and 2.3 m spacing at the surface, increasing smoothly to 219.6 m by the bottom at 5363.5 m. The vertical grid in ACCESS-OM2-01 is a slightly modified version of KDS75, with 75 levels and 1.1 m spacing at the surface, increasing smoothly to 198.4 m by the bottom at 5808.7 m. [Since we refine both vertical and horizontal resolution in ACCESS-OM2-01, we cannot distinguish their effects in our results.](#) Details of the vertical discretisation can be found in Table 1.

2.1.2 Horizontal grid

In the horizontal direction, MOM5 and CICE5 both use the same orthogonal curvilinear Arakawa B-grid with velocity components co-located at the northeast corner of tracer cells. Model configurations have been developed with zonal grid spacings of 1° , 0.25° and 0.1° south of 65° N. Globally, the median [zonal](#) cell size is 92 km, 18.1 km and 7.2 km, respectively, at 1° , 0.25° and 0.1° resolution. Although the CICE model is global, the sea ice is mostly confined to latitudes poleward of 60° , where ~~most cell dimensions are finer than 47.4~~[the median of the largest dimension of ocean cells is 49.1 km, 11.3](#)[11.7](#) km and [4.5](#)[4.7](#) km, respectively, at the three resolutions.

The horizontal meshes are 360×300 , 1440×1080 and 3600×2700 at 1° , 0.25° and 0.1° , respectively (see Table 2). ~~In all cases the grid extends~~[Ocean cells cover the global ocean](#) from the North Pole to ~~81.1° S, covering the global ocean to the the~~ Antarctic ice shelf edge ~~but omitting the Antaretic landmass~~[\(77.9° S at \$1^\circ\$; 78.2° S at \$0.25^\circ\$; 79.6° S at \$0.1^\circ\$ \)](#). The longitude range is -280° E to $+80^\circ$ E, placing the join in the middle of the Indian Ocean. In all configurations the grid is tripolar (Murray, 1996), with poles placed on land at 65° N, -100° E and 65° N, 80° E and the South Pole; consequently the grid directions are zonal and meridional only south of 65° N. In the 0.25° and 0.1° configurations the grid is Mercator (i.e. the meridional spacing scales as the cosine of latitude) between 65° N and 65° S; south of 65° S, the meridional grid spacing is held at the same value as at 65° S. The meridional variation of meridional grid spacing is more complicated in the 1° model, and incorporates a refinement to $1/3^\circ$ within 10° of the Equator (Bi et al., 2013b).

2.1.3 Bathymetry

The model bathymetry for ACCESS-OM2 makes use of legacy datasets from ACCESS-OM at 1° resolution (Bi et al., 2013b). ACCESS-OM2-025 uses a modified version of the GFDL-CM2.5 bathymetry as used by Griffies et al. (2005). Significant

effort was deployed to create a new model bathymetry file for ACCESS-OM2-01, based on version 20150318a of the GEBCO 2014 30 arc second grid (GEBCO, 2014). To obtain the depth of each model cell a simple mean of points with depth greater than zero within the cell was calculated along with the fraction of such wet points. After elimination of isolated lakes, the coasts were inspected by eye and hand edited to ensure major straits and channels (e.g. Lombok Strait) could be represented by the B-grid, small shallow inlets were removed and global connectivity was maintained. Further checks were also made to eliminate non-advective cells and to ensure that the averaging process did not remove significant islands or smooth subsurface features too aggressively (e.g. Macquarie Island). In regions where ice shelves are found, topography ends at a vertical wall at the ice shelf edge (the calving line, not the grounding line); there are no ice shelf cavities as these are not supported in MOM5. The coarser two resolutions expanded the land mask to remove small wet cells close to the northern tripoles, but the ACCESS-OM2-01 bathymetry retains these cells and therefore includes the Gulf of Ob in Siberia and many additional channels in the Canadian Archipelago. [These bathymetric and land mask inconsistencies may contribute to the differences in model behaviour at different resolutions.](#) We use partial cells (Adcroft et al., 1997; Pacanowski and Gnanadesikan, 1998) to obtain a more accurate representation of bottom topography in all three configurations. In ACCESS-OM2 and ACCESS-OM2-025 the minimum thickness of partial cells is 20% of the full cell thickness Δz . In ACCESS-OM2-01 the minimum thickness of partial cells is $0.2\Delta z$, or $\min(10 \text{ m}, \Delta z)$, whichever is greater. The minimum water depth is 45.11 m (10 levels) in ACCESS-OM2, 40.36 m (9 levels) in ACCESS-OM2-025, and 10.43 m (7 levels) in ACCESS-OM2-01.

2.1.4 Parameterisations and equation of state

A sub-grid scale parameterization for mesoscale eddies is included in the ACCESS-OM2 and ACCESS-OM2-025 models but not in ACCESS-OM2-01 as this resolution is considered “eddy-resolving”. In the two coarser configurations the Gent and McWilliams (1990) (GM) parameterization is used to represent the quasi-Stokes transport associated with mesoscale eddies (McDougall and McIntosh, 2001), and the neutral direction diffusive tracer transport is parameterised by a neutral diffusivity (Redi, 1982). The GM parameterization is implemented as a skew-diffusive flux (Griffies, 1998) and further formulated as a boundary value problem by Ferrari et al. (2010). The associated diffusivity is depth-independent but flow-dependent, and is the product of an inverse timescale, a squared length scale, and a grid scaling factor as detailed in Section 3.3 of Griffies et al. (2005). The length scale is 50 km at 1° and 20 km at 0.25° . The inverse timescale is an Eady growth rate determined from the horizontal density gradient averaged between 100 m and 2000 m using a constant buoyancy frequency of 0.004s^{-1} ([these three values are the defaults](#)). The Eady growth rate is subject to a limiter and is smoothed both vertically and horizontally, and is vertically averaged in the mixed layer. The GM diffusivity is also scaled in proportion to how well the numerical grid resolves the first baroclinic Rossby radius (or the equatorial Rossby radius within $\pm 5^\circ$ latitude), as suggested by Hallberg (2013). The GM diffusivity is limited to the ranges $50\text{--}600 \text{ m}^2\text{s}^{-1}$ in ACCESS-OM2 and $1\text{--}200 \text{ m}^2\text{s}^{-1}$ in ACCESS-OM2-025.

The neutral tracer diffusion is implemented according to Griffies et al. (1998) and is used in the two coarser configurations with a diffusivity that differs from GM. A constant coefficient of $600 \text{ m}^2\text{s}^{-1}$ is used in ACCESS-OM2, while in ACCESS-OM2-025 the coefficient is scaled by the resolution of the grid relative to either the first baroclinic Rossby radius, or the equatorial Rossby radius for latitudes between $\pm 5^\circ$ N, with a diffusivity no greater than $200 \text{ m}^2\text{s}^{-1}$.

All three configurations include a parameterization for re-stratification in the surface mixed layer due to submesoscale eddies (Fox-Kemper et al., 2008). This parameterization applies an overturning circulation dependent on the horizontal buoyancy gradients within the mixed layer. The optional horizontal diffusive portion of this parameterization is not used.

Horizontal friction is implemented with a biharmonic operator and a horizontally isotropic Smagorinsky scaling for the viscosity coefficient (Griffies and Hallberg, 2000; Griffies, 2012). The ACCESS-OM2 configuration also has a grid spacing-
5 dependent horizontally isotropic biharmonic background viscosity set by a velocity scale 0.04 m s^{-1} , with the NCAR scheme applied to enhance the background horizontal viscosity near western boundaries in order to ensure the western boundary currents are resolved (see Section 3.4 of Griffies et al., 2005). ACCESS-OM2 also uses a Laplacian bottom viscosity set by a velocity scale 0.01 m s^{-1} . There is no background viscosity at the other resolutions. The overall biharmonic viscosity is limited
10 to 25% of the numerical instability threshold in ACCESS-OM2, or 100% in the other two configurations. The biharmonic viscosity varies in space and time; at the surface in western boundary currents it is of order 10^{14} , 10^{12} and $10^{10} \text{ m}^4 \text{ s}^{-1}$ in ACCESS-OM2, ACCESS-OM2-025 and ACCESS-OM2-01 (respectively), corresponding to viscous western boundary current widths (Haidvogel et al., 1992) of about 350, 100 and 60 km (respectively), which are well-resolved by the grid in all cases. The lateral boundary condition for velocity is no-slip, as a consequence of using a which is the only boundary condition supported by MOM5 on a B-grid (Griffies, 2012).
15

A constant background vertical viscosity of $10^{-4} \text{ m}^2 \text{ s}^{-1}$ is used at all resolutions. The background vertical tracer diffusivity is zero in ACCESS-OM2-025 and ACCESS-OM2-01, but at 1° it is dependent on latitude following Jochum (2009), smoothly increasing from $1 \times 10^{-6} \text{ m}^2 \text{ s}^{-1}$ at the Equator to a constant $5 \times 10^{-6} \text{ m}^2 \text{ s}^{-1}$ poleward of $\pm 20^\circ \text{ N}$. The K-profile parameterization (KPP, Large et al., 1994) determines additional vertical diffusivities of both tracers and momentum to represent mixing
20 within the surface boundary layer, and also Richardson number-based shear instability (active mainly in the equatorial undercurrents), internal wave breaking and double-diffusion in the interior. KPP maintains static stability by applying large vertical diffusivity in regions with small or negative Richardson number, obviating removing the need for explicit convective adjustment. There are no explicit tides, but bottom-enhanced internal tidal mixing is parameterized following Simmons et al. (2004) and barotropic tidal mixing is parameterized following Lee et al. (2006). We calculate bottom drag from the law of the wall
25 using prescribed bottom roughness and spatially resolved but temporally constant tidal current speed, with residual 0.05 m s^{-1} . Overflow and downslope mixing schemes are not used in ACCESS-OM2-025 or ACCESS-OM2-01, but in ACCESS-OM2 we use sigma transport (Beckmann and Döscher, 1997; Campin and Goosse, 1999; Döscher and Beckmann, 2000) with default parameters, and downslope mixing.

At 1° Rayleigh damping is used to improve the Indonesian Throughflow transport; a damping timescale of 1.5 hr is applied
30 at all but the bottom 2 (3) U-cells in Lombok (Ombai) Strait and for 3/4 of the width of the Torres Strait at all depths. At 0.1° a damping timescale of 1.5 hr is used at all depths across the full width of Kara Strait to constrain the velocity, which otherwise leads to numerical instability unless an unfeasibly small timestep is used. There is no Rayleigh drag in the 0.25° configuration.

We use the Jackett et al. (2006) pre-TEOS10 seawater equation of state and freezing temperature. The prognostic temperature variable is conservative temperature in the 1° and 0.25° configurations, and potential temperature at 0.1° . All configurations
35 use practical salinity as the prognostic variable for salt.

2.1.5 Numerical methods

All configurations use a baroclinic dynamics (and tracer) timestep that is 80 times longer than the barotropic timestep. The barotropic dynamics use a predictor-corrector method with dissipation parameter $\gamma = 0.2$ and Laplacian smoothing of sea surface height. The baroclinic time stepping uses a two-level volume- and tracer-conserving staggered second-order forward method, with implicit vertical mixing and semi-implicit Coriolis calculations. Momentum advection is achieved via a second-order centred operator in space and third-order Adams-Bashforth time stepping. We use a multi-dimensional piece-wise parabolic scheme for tracer advection (Colella and Woodward, 1984), with a monotonicity-preserving flux limiter following Suresh and Huynh (1997).

2.2 CICE5 sea ice model

CICE5 is a thermodynamic-dynamic sea ice model, including advective transport of the state variables and an energy-conserving ridging parameterisation that transfers ice between thickness categories in response to the energy budget and strain rates. The CICE5 sea ice model is well documented (Hunke et al., 2015) so we only provide an overview of key aspects here. We use CICE version 5.1.2 with parameters that are largely based on those used for CICE4.1 in ACCESS-OM (Bi et al., 2013b). In our configuration CICE5 uses the same horizontal tripolar Arakawa B-grid as MOM5, and its thermodynamic timestep is the same as the MOM5 baroclinic timestep (Table 2). For the thermodynamics we use four ice layers and one snow layer for each of the five thickness categories (discussed below). We use the Bitz and Lipscomb (1999) thermodynamics formulation at 1° and 0.25° , but at 0.1° this occasionally failed to converge so the mushy ice thermodynamics formulation of Turner et al. (2013) was used instead in the highest-resolution simulation. Other thermodynamic parameters are the same as those listed in Bi et al. (2013b, table 2) for ACCESS-OM, including the use of the Pringle et al. (2007) thermal conductivity parameterisation, which improves the otherwise slow thermodynamic ice growth rate in the Antarctic (Hunke, 2010).

Horizontal advection of conserved properties is handled by the incremental remapping scheme of Dukowicz and Baumgardner (2000) and Lipscomb and Hunke (2004). Internal ice stresses are represented by a visco-plastic rheology, via the “classic” elasto-visco-plastic method (Hunke and Dukowicz, 1997, 2002; Hunke, 2001) in which a fictitious elastic term is added to facilitate efficient numerical convergence to the Hibler (1979) visco-plastic solution via damped elastic waves which are supposed to decay to negligible amplitude via elastic sub-timesteps within each dynamic timestep. For pragmatic reasons we follow Hunke and Dukowicz (2002) in using 120 elastic timesteps per dynamic timestep, but we note that this may be insufficient to completely eliminate the elastic transients from the solution (Losch and Danilov, 2012; Lemieux et al., 2012; Kimmritz et al., 2017, 2015). The ice dynamics have the same timestep as the thermodynamics at the two coarser resolutions, but at 0.1° it was necessary to reduce the dynamic timestep to a third of the thermodynamic timestep, due to a more restrictive CFL condition because the land mask edge is closer to the northern poles in our tripolar grid, producing some very small grid cells. The resulting load imbalance was mitigated by allocating relatively more cores to CICE at 0.1° (Table 2).

In all three configurations the vertical grid resolution is sufficient to resolve the surface Ekman layer (Table 1), so we use a turning angle of zero, consistent with ACCESS-OM (Bi et al., 2013b, table 2). We use an ice-ocean drag coefficient of 0.00536,

consistent with ACCESS-OM (Bi et al., 2013b, table 2) and very close to the value of 0.0054 measured at 0.5 m below first-year landfast ice by Shirasawa and Ingram (1997).

Importantly every model grid cell may contain a mixture of open water and sea ice, with the ice itself being split into a number of thickness categories, chosen to represent the inhomogenous thickness distribution of sea ice. We use five thickness categories, with lower bounds of 0, 0.64, 1.39, 2.47 and 4.57 m. Following Thorndike et al. (1975) ice mass is moved between these categories as a function of ice motion and advection, the thermodynamic ice growth rate, and the ridging redistribution. We use the Lipscomb et al. (2007) ridging scheme, with e -folding scale parameter taking the default value $3 \text{ m}^{1/2}$ (rather than $2 \text{ m}^{1/2}$ as used in ACCESS-OM Bi et al., 2013b, table 2).

The CICE5 configurations of the final runs reported here subdivided the computational domain horizontally into tiles, with around 4 (6) tiles allocated to each CPU at 0.25° (0.1°) by a `roundrobin` distribution (Craig et al., 2015), which omits land-only tiles and improves the load balance by having a mix of ice-containing and ice-free tiles allocated to each CPU. At 1° we allocate one pole-to-pole meridional strip to each processor in the interests of load balancing. We also use halo masking at all resolutions, which eliminates MPI updates in ice-free halos.

2.3 Forcing

The ACCESS-OM2 configurations are forced with the ~~latest~~-JRA55-do v1.3 atmospheric product (Tsujino et al., 2018) which has ~~significantly improved bias,~~improved spatial and temporal resolution (55 km, 3-hourly) ~~;~~and temporal extent (1958–2018) ~~;~~and dynamical self-consistency compared to the Large and Yeager (2009) CORE-II dataset (200 km, 6-hourly, 1948–2009) used in many previous modelling studies. JRA55-do is more dynamically self-consistent than CORE-II and has smaller biases in surface wind and temperature (Figs. 12, 28, 29, 42, 43, 46, 47 in Tsujino et al., 2018) but a larger bias in specific humidity (Figs. 44, 45 in Tsujino et al., 2018). The improved spatial resolution of wind is important for better representation of coastal polynyas (Stössel et al., 2011; Zhang et al., 2015) and upwelling (Taboada et al., 2019). JRA55-do has more realistic Greenland runoff (an order of magnitude larger than in CORE-II) and includes recent Antarctic calving and basal melt estimates from Depoorter et al. (2013), which are spatially variable and somewhat larger than the uniform values in CORE-II (Tsujino et al., 2018). The improved spatial resolution of wind is important for better representation of coastal polynyas (Stössel et al., 2011; Zhang et al., 2015) and upwelling (Taboada et al., 2019). The temporal coverage currently extends from 1st January 1958 to 1st February 2018, but it is regularly updated to near present day; we use 1958–2017 inclusive for experiments described in this paper. JRA55-do ~~version 1.3~~v1.3 provides 3-hourly liquid and solid precipitation, ~~downwelling~~downward surface longwave and shortwave radiation, sea level pressure, 10 m wind velocity components, 10 m specific humidity and 10 m air temperature on a TL319 grid (0.5625° resolution) ~~;~~and daily river flux. JRA55-do also provides total runoff (river, calving and basal melt), at 0.25° resolution; river runoff is daily and interannually-varying (Suzuki et al., 2017), Greenland runoff is monthly climatological (Bamber et al., 2012), and Antarctic calving and basal melt are climatological means (Depoorter et al., 2013). Liquid runoff is deposited at the coast in the top 40 m of the ocean, whereas solid runoff and basal melt are deposited as liquid at the ice shelf edge at the surface. The total runoff is spread horizontally if needed to keep the flux below a threshold (see Sec. 2.3.1).

Surface forcing is handled globally by CICE5, which then passes various forcing fluxes on to MOM5 (figure Fig. 1). We use Large and Yeager (2004) turbulent flux bulk formulas to calculate the air-ocean drag coefficient, evaporative transfer coefficient and sensible heat transfer coefficient. The calculation uses the air-ocean velocity difference with an additional component to account for gustiness. Note that the implementation differs from Large and Yeager (2004) in having a 0.5 m s^{-1} floor for the 10 m relative windspeed and a ceiling of 10 for the absolute value of the stability parameter ζ . We used two Monin-Obukhov iterations, which Large and Yeager (2004) state is appropriate over the ocean, but less than their suggested value of 5 over sea ice. In calculating the wind stress on the ocean we use the wind velocity relative to the ocean surface velocity, whereas we use the absolute wind velocity to calculate wind stress on sea ice. Wind velocity in JRA55-do has been adjusted to match time-mean scatterometer and radiometer winds, which are relative to the ocean surface current; Tsujino et al. (2018) recommend adding a climatological mean surface current to JRA55-do winds to better represent absolute winds, but this suggestion has not been tested in an ocean model and so we did not take that approach here. We also note that the lack of coupled negative feedback with a dynamic atmosphere may produce (for example) overly large heat and momentum fluxes in response to the imposed JRA55-do forcing fields (Hyder et al., 2018; Renault et al., 2016).

Ocean albedo has the constant value 0.1, which is larger than the value 0.06 used in ACCESS-OM (Bi et al., 2013b). In CICE5 we use the same NCAR CCSM3 shortwave distribution method, ice and snow albedos in the visible and infrared bands and melt albedo parameters as in ACCESS-OM (Bi et al., 2013b, their table 2), but we use the default snow patchiness parameter 0.02 m instead of the value 0.01 m used in ACCESS-OM. Shortwave penetration into the ocean is handled by the GFDL scheme, with ~~maximum penetration of 300 m and~~ Manizza et al. (2005) optics using a prescribed monthly chlorophyll-a climatology as used in GFDL's CM2.5 and CM2.6 (Delworth et al., 2012; Griffies et al., 2015), based on SeaWiFS data from 1998–2006 and the method of Sweeney et al. (2005). There is no representation of geothermal heating.

We restore sea surface salinity (SSS) to the interpolated 0.25° World Ocean Atlas 2013 v2 monthly climatology (WOA13, also used for initial conditions; see Sect. 2.4), with a spatially constant offset to ensure that the net restoring salt flux is zero for each timestep. Restoring is applied globally (including under ice) via a salt flux, with a timescale set by the “piston velocity” (surface vertical grid spacing divided by restoring timescale) of $33 \text{ m} / 300 \text{ days}$ in all cases. The SSS ~~mismatch is limited to~~ restoring flux is determined from the difference between model and WOA13 SSS; the restoring flux is calculated from the maximum of this difference or $\pm 0.5 \text{ psu}$ for the purposes of calculating the restoring psu, in order to avoid excessively large fluxes. ~~These~~ We impose a constraint of zero net water flux into the ocean from the coupler, by removing the area-mean of precipitation P minus evaporation E plus runoff R from $P - E$ so that the integrated $P - E + R$ is zero at each timestep; this does not constrain water exchanges between the ocean and sea ice. These restoring and water flux choices are typical of CORE-II models (Danabasoglu et al., 2014, table 2).

The model sea ice has a fixed bulk salinity (5 g/kg). This salt is obtained from the seawater when sea ice is formed; this can drive ocean salinity below zero in regions fresher than the ice salinity, for example during the spring melt in the shallow Siberian gulfs that are resolved in the ACCESS-OM2-01 model bathymetry. This problem was resolved in ACCESS-OM2-01 ~~was resolved ACCESS-OM2-01~~ by setting the local ocean-ice salt flux to zero in regions where the seawater salinity is less than 6 g/kg . ~~Salinity restoring is globally balanced; thus,~~ in these regions the sea ice salt is instead obtained from the global

surface ocean at large [to ensure conservation of salt in the ice-ocean system](#). Over a sea ice formation and melt cycle this produces a small unphysical transport of salt from the global surface ocean to regions where such sea ice melts.

2.3.1 YATM and libaccessom2

ACCESS-OM2 uses a new atmospheric driver, known as YATM, which implements a file-based atmosphere and replaces MATM which was used in ACCESS-OM (Bi et al., 2013b). Its purpose is to track model time and, when necessary, read the appropriate forcing fields from files and deliver them to the coupler. This is implemented via an associated library (libaccessom2, <https://github.com/COSIMA/libaccessom2>) that is linked into YATM, CICE and MOM to provide shared functionality and an interface to inter-model communication and synchronisation tasks.

YATM is also responsible for remapping river runoff in real-time. This is done separately from the other forcing fields because it is difficult to do in a distributed memory setting, since ensuring runoff is on coastal points may require interprocess communication. Remapping is done in two steps: first runoff is moved to the destination grid using conservative interpolation, and then it is distributed from land to coastal points using an efficient nearest neighbour algorithm based on a pre-computed k-dimensional tree (k-d tree) data structure (Bentley, 1975). We use the KDTree2 Fortran k-d tree implementation (<https://github.com/jmhodges/kdtree2>). The k-d tree is also used to conservatively spread runoff into the neighbouring ocean grid points to ensure it does not exceed a prescribed cap. ACCESS-OM2 and ACCESS-OM2-025 use a runoff cap of $0.03 \text{ kg m}^{-2} \text{ s}^{-1}$ globally. In ACCESS-OM2-01 there are reduced caps of 0.001 and $0.003 \text{ kg m}^{-2} \text{ s}^{-1}$ at the mouths of some Arctic rivers to produce broader spreading and avoid excessively low salinity, and a cap of $0.03 \text{ kg m}^{-2} \text{ s}^{-1}$ everywhere else.

2.4 Initial conditions

The [experiments discussed in Sect. 4 ran for different lengths of time \(Fig. 3\)](#). The ACCESS-OM2 and ACCESS-OM2-025 ~~were started~~ [experiments were run for five 60-year cycles \(1 Jan 1958 – 31 Dec 2017\) of JRA55-do](#). The ocean was initially at rest, with zero sea level and with temperature and salinity from [the World Ocean Atlas 2013 v2 \(Locarnini et al., 2013; Zweng et al., 2013\) 0.25° “decav” product \(the average of six decadal averages spanning 1955–2012\)](#) ~~and run for five 60-year cycles (1 Jan 1958 – 31 Dec 2017) of JRA55-do~~. The initial sea ice concentration and thickness are 100% and about 2.5 m (respectively) in regions north of 70° N and south of 60° S where the sea surface temperature is less than 1° C above freezing, with a parabolic distribution of area across the five ice thickness categories. The initial snow thickness in each category is 0.2 m or 20% of the ice thickness in that category, whichever is smaller. [The total sea ice and snow volumes in this initial condition are very close to the adjusted state; there is therefore no significant drift in total ocean salt as the sea ice spins up.](#)

The ACCESS-OM2-01 experiment ran for 33 years from 1 Jan 1985 – 31 Dec 2017. It was started from a 40-year spinup under repeated 1 May 1984 – 30 April 1985 JRA55-do forcing ~~(repeat-year forcing, RYF, Stewart et al., in review, 2019)~~. This [, which we term “repeat-year forcing” \(RYF\). This 12-month RYF period was chosen because it is particularly neutral in terms of the major modes of climate variability \(Stewart et al., in review, 2019\)](#). This spinup began from the same initial condition as the ACCESS-OM2 and ACCESS-OM2-025 runs. The RYF spinup contained some parameter changes, in particular the ice-ocean stress turning angle was changed from 16.26° to zero at the start of August in the 12th year. Before this change

the Arctic ice volume built up significantly (and unrealistically) in the thickest category, but it began a slow decline when the turning angle was set to zero which persisted into the first ~ 6 years of the interannually-forced run (Fig. 27c). The 1984–85 repeat-year forcing contained some biases relative to climatology; for example, biases in the North Pacific wind stress curl produced ~~late-a northward bias in the~~ separation of the Kuroshio Current ~~-in the ACCESS-OM2-01 initial condition (i.e. the~~
5 ~~end of the RYF spinup), which largely disappeared under the subsequent interannually-varying forcing (Fig. 21).~~

2.5 Coupling

Figure 1 shows the fields that are transferred between the ~~coupled~~-model components. The prescribed atmosphere drives the global ice model, which is two-way coupled to the ocean model. Coupling is implemented using the Ocean Atmosphere Sea Ice Soil (~~OASIS3-MCT, Valeke et al., 2015~~) (OASIS3-MCT, Valcke et al., 2013) coupler version 2.0, developed at CER-
10 FACS and CNRS, France (<https://portal.enes.org/oasis>). The coupling strategy is based on the ACCESS-OM model (Bi and Marsland, 2010), but uses a newer library-based version of OASIS which is capable of parallel coupling. The atmosphere-to-CICE5 coupling timestep is determined by the frequency of the atmospheric forcing dataset (i.e. 3 hourly for JRA55-do). Two-way CICE5-MOM5 coupling takes place on every timestep (i.e. every ocean baroclinic timestep and ice thermodynamic timestep). In order to avoid coupled ice-ocean instabilities (Hallberg, 2014), MOM5 is configured to neglect the weight of sea
15 ice when determining the sea surface height.

No grid remapping is needed between CICE and MOM because they use identical grids, but the atmospheric forcing requires remapping onto the CICE grid. The default remapping method used within OASIS3-MCT (SCRIP, <https://github.com/SCRIP-Project/SCRIP>) does not scale to 0.1° grid spacing for global models. Instead the grid remapping interpolation weights are calculated using the RegridWeightGen application which is part of the ESMF framework (<https://www.earthsystemcog.org/projects/esmf/>). Fluxes are remapped using conservative interpolation (second-order for ACCESS-OM2 and ACCESS-
20 OM2-025, first-order for ACCESS-OM2-01). Non-flux fields do not need conservative remapping, so we use patch recovery (Kritsikis et al., 2017; Khoei and Gharehbaghi, 2007) to produce very smooth destination fields; this is particularly important for the ACCESS-OM2-025 and ACCESS-OM2-01 configurations because they have finer resolution than the forcing dataset.

3 Computational performance

The computational performance of a coupled model depends upon the runtimes of each of its component models, the coupler overhead, and any potential load imbalances between each component. ~~Here we report measurements of runtime of the MOM5 and CICE5 model components as a function of resolution and core count.~~ The computational load of ACCESS-OM2 is dominated by MOM5, which typically comprises around 90% of CPU time at the lower resolutions, and 75% of this time at 0.1° resolution. The remainder of CPU time is predominantly due to CICE5, with a negligible contribution from the coupling and
30 the YATM file-based atmospheric model. Despite playing a smaller computational role, CICE5 can limit the overall scalability and performance of the coupled ocean/sea-ice model because its runtime depends on sea ice covered area, which changes seasonally and causes load imbalances that are exacerbated at higher resolutions and core counts.

Here we report measurements of runtime of the MOM5 and CICE5 model components as a function of resolution and core count. In all cases the initial condition was taken from spun-up runs on 1st January (in 2003 in the 5th cycle at 1° , 2000 in the 5th cycle at 0.25° , and 2000 at 0.1° ; see Sect. 4).

All simulations were performed on Raijin, the peak machine at Australia’s National Computation Infrastructure. For the test runs, executables were compiled with Intel compiler suite 2019 and OpenMPI 3.0.3. Runtimes were measured on a 3592-node platform, where each node includes two Xeon Sandy Bridge (E5-2670) CPUs of speeds 2.6 GHz (base) to 3.0 GHz (turbo), with a total of 16 cores per node, and 32 GiB of external DDR3-1600 RAM. Nodes are connected by an InfiniBand FDR-14 interconnect, with peak transfer speeds of 56 Gb/s. Model data is stored on a Lustre parallel file system. On this platform, MOM5 and CICE5 computation is observed to be predominantly memory-bound, with computational performance limited by DRAM bandwidth and on the order of 1 GFLOP/s per CPU, although the heterogeneity of the various model solvers will exhibit different degrees of performance throughout the codes. In general, performance will improve as the number of CPUs are is increased, and there will be a transition from a memory-bound to a communication-bound state as the data transfer costs exceed RAM speeds. ~~Executables were compiled with Intel compiler suite 2019 and OpenMPI 3.0.3.~~

We first present measurements of MOM5 and CICE5 runtime scalability with respect to computational core count, and consider performance over several CPU configurations. The performance of the coupled ocean/sea-ice model is inferred from the independent performance of CICE5 and MOM5, leading to recommended standard configurations.

3.1 MOM5 scalability

We conduct a series of tests into the scalability of MOM5 at each of the three model resolutions tested here, configured as described in Sect. 2.1. ~~Baroclinic timesteps are~~ The tests used baroclinic timesteps of 5400 s, 1800 s and 400 s at 1° , 0.25° and 0.1° (respectively). In each test we record the main loop runtime per baroclinic timestep for three short simulations at a prescribed core count, and repeat this test for different core counts. The length of each simulation in model time is set to ensure a runtime of approximately three minutes, and varies from two months at the lowest resolution to one day at the highest resolution. We report the runtime per model timestep (Fig. 2a) and the total CPU time (Fig. 2b) for each configuration. Each point denotes the average runtime over all MPI ranks for each run. Note that the numbers provided here do not include startup time or any infrequent I/O events, typically on monthly or annual timescales, which can add considerable cost, especially at high core counts.

These tests demonstrate the highly efficient scalability of MOM5. For the standard (1° grid spacing) ACCESS-OM2 configuration, the model scales well to core counts of 400, and only begins to degrade at 800 cores. At 400 cores, one model year takes just 10 minutes (equivalent to a theoretical maximum of 144 model years per day). While higher resolutions require considerably more computational time, MOM5 still scales outstandingly well – ~~up to 4000~~ to over 2800 cores for ACCESS-OM2-025 ~~and~~ (achieving 46 minutes per model year, i.e. over 30 model years per day) and up to 16,000 cores for ACCESS-OM2-01 – and runtimes can often be sustained when provided with a sufficient number of CPUs. This demonstrates efficient scaling well beyond the 512 cores investigated by Schmidt (2007). On our platform, a MOM5 configuration of 0.1° grid spacing could

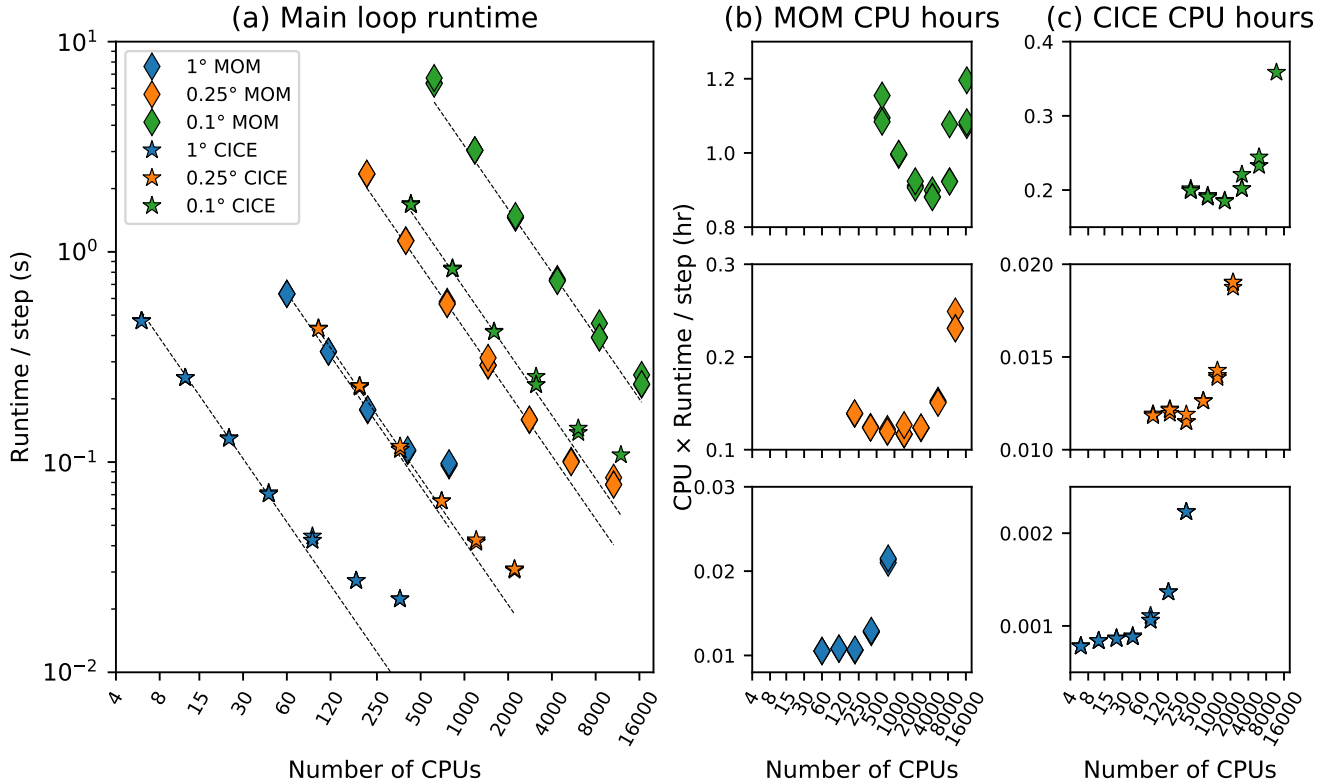

Figure 2. Scaling performance for MOM5 and CICE5 global model simulations showing (a) runtime per ocean baroclinic timestep, (b) CPU time per ocean baroclinic timestep, and (c) CPU time per ice thermodynamic timestep as a function of the number of processors for a short simulation at each model resolution. The dashed lines in panel (a) indicate perfect linear scaling.

achieve a maximum theoretical performance of almost 5 years per day, although startup and model I/O would reduce the speed in any practical case.

These results highlight the scaling efficiency of MOM5 and give us flexibility to choose different MOM5 core counts for different configurations. However, the behaviour of the coupled ocean/sea-ice model is also dependent on CICE5 performance, as discussed below.

3.2 CICE5 scalability

Analogous scaling tests for CICE5 were also undertaken, configured as described in Sect. 2.2, except that the distribution scheme was `sectrobin` rather than `roundrobin` (Craig et al., 2015) at 0.25° and 0.1° (with four tiles per core at 0.1°), and at 1° an ice-ocean stress turning angle of 16.26° was used (instead of zero). Thermodynamic timesteps were The tests used thermodynamic timesteps of 5400 s, 1800 s and 400 s at 1°, 0.25° and 0.1° (respectively). These tests show that at 1° grid

Table 2. Outline of model grid, size, cores and typical performance for production runs. ~~Model-~~The timestep ~~is~~-given ~~by~~-is the ocean baroclinic timestep (at 0.1° this differs from the 400 s timestep used in the scaling tests), which equals the ice thermodynamic timestep (but is three times longer than the ice dynamic timestep at 0.1°). Configuration improvements subsequent to the runs shown here have halved the ACCESS-OM2-01 walltime and CPU-hour cost.

Model	Lateral Spacing	Model Domain	Ocean Timestep (s)	Ocean Cores	Ice Cores	Walltime (hours/year)	CPU (hours/year)	Memory (Gb)
ACCESS-OM2	1°	360 × 300 × 50	5400	216	24	0.38	118	83
ACCESS-OM2-025	0.25°	1440 × 1080 × 50	1350–1800	1455	361	2.6	4,700	522
ACCESS-OM2-01	0.1°	3600 × 2700 × 75	450	4538	1600	19.9	118,000	2689

spacing the model scales up to ~50 cores, and up to 500 cores at 0.25° and 2000 cores at 0.1° (Fig. 2a, c). Even at higher than optimal core counts, scaling is acceptable.

However, these numbers obscure some more complex issues. First, the effective performance of CICE5 is variable, partly because ice cover is seasonal, so different tiles have a different amount of work to do at different times of year. This variability is mitigated by ~~using the sector-bin scheme in CICE5 (Craig et al., 2015) in these scaling tests at 0.25° and 0.1°, which selects the distribution scheme, which assigns multiple~~ tiles from different ~~locations within a sector regions~~ to be computed on ~~the same core; we use four tiles per core for this scheme at 0.1° grid spacing, each core~~. While the code itself scales well with the number of cores, the total amount of work required increases more rapidly in CICE5 at higher resolutions. That is, the additional CPU time required for each MOM5 model timestep increases by a factor of 90 in going from 1° to 0.1° grid spacing (Fig. 2b); ~~whereas~~ for CICE5 the CPU time required per timestep increases by a factor of 200, with a disproportionately large increase between 0.25° and 0.1° (Fig. 2c). We mainly attribute this to changing from one to three dynamic timesteps per thermodynamic timestep between 0.25° and 0.1°, exacerbated by using the slower mushy thermodynamics, but residual load imbalances may also contribute. Consequently, we use relatively more cores for CICE5 than for MOM5 at higher resolution – the ratio of ice to ocean cores is 0.11 in ACCESS-OM2, 0.25 in ACCESS-OM2-025 and 0.35 in ACCESS-OM2-01 (Table 2).

3.3 Coupled ocean/sea-ice model configuration

The performance of the coupled ocean-sea ice model is limited by the scaling performance and resource requirements of both components, as well as their load balancing and variability. This load balance is further complicated by the differing performance of components as a function of resolution, and by the need to alter the model timestep for some simulations. It is clear from Fig. 2a that balancing the runtime of the model components requires more cores for MOM5 than CICE5, but the ratio depends on resolution. Since CICE5 has a lower core count than MOM5 at all resolutions, if imbalances are to exist, we aim to ensure that CICE5 is waiting for MOM5. The standard configurations, core counts and typical performance of differing model resolutions are shown in Table 2.

The configurations shown here are under continuous development and optimisation, and it is anticipated that improvements in model stability and load balancing will continue to improve performance in the future (for example, we have recently doubled ACCESS-OM2-01 performance relative to the figures in Table 2). We have also configured a minimal ACCESS-OM2-01 configuration with a total core count of ~ 2000 , to aid in testing and to run on smaller systems. These configurations will be continually released and documented on the ACCESS-OM2 code repository as they are developed.

4 Model evaluation

We now outline results from ACCESS-OM2 using simulations with each of the three horizontal resolutions outlined in Table 2. Each of the three simulations is forced by the interannual JRA55-do forcing dataset (Tsujino et al., 2018), which currently covers 60 years from 1958 until the end of 2017. The lower resolution simulations (both ACCESS-OM2 and ACCESS-OM2-025) continuously cycle through five iterations of this dataset, giving a 300-year simulation, following the CORE-II protocol (e.g. Danabasoglu et al., 2014) and the CMIP6/OMIP protocol (Griffies et al., 2016). Selected global diagnostics from these simulations are shown by the blue and orange lines (respectively) in Fig. 3, where dates have been aligned so that the last cycle of forcing matches the calendar dates of the forcing dataset (giving a nominal start year of 1718). The main period of model evaluation will be the final interannual forcing cycle, years 1958–2017 inclusive. When time-averaged fields are shown, averages are taken over the last 25 years of simulation (years 1993–2017 inclusive) unless stated otherwise.

The highest resolution simulation, using ACCESS-OM2-01, is ~ 1000 times more computationally intensive than ACCESS-OM2, and ~ 25 times more computationally intensive than ACCESS-OM2-025 (see Table 2). A full simulation with five interannual forcing cycles of ACCESS-OM2-01 is not possible with current computing resources, and hence we use an alternative spinup strategy. As discussed in Sect. 2.4, in this case we select a Repeat Year Forcing (RYF) spinup strategy (Stewart et al., in review, 2019), in which the time period 1 May 1984 – 30 April 1985 is repeated continuously. This spinup has been run for 40 years, after which time we conduct an interannually forced simulation from 1985 through to 2017. It is this interannual simulation period which is used for the model evaluation in this manuscript, as indicated by the green line in Fig. 3. It is important to note that, in keeping with the CORE-II and OMIP protocols, we make no attempt to account for model drift in the analysis of these simulations; in the case of ACCESS-OM2-01 this means that the simulation is less well equilibrated than the lower resolution simulations, and contains some biases from the repeat year spinup strategy. ~~Care must be taken in interpreting the influence of model drift on the different cases.~~

~~The timeseries of globally averaged quantities shown in Fig. 3 indicate that there is an initial drift in ACCESS-OM2 and ACCESS-OM2-025 experiments and the RYF spinup prior to ACCESS-OM2-01 all start with nearly identical global average temperature from the WOA13 initial condition, from which ACCESS-OM2-025 drifts warm due to heat uptake in ACCESS-OM2-025, while (Fig. 3a), whereas ACCESS-OM2 remains relatively stable. ACCESS-OM2-01 drifts is cold relative to the initial state (Fig. 3a), primarily WOA13 initial state due to a cold drift during the repeat year spinup phase prior to the interannually-forced run shown in Fig. 3a.~~ On the other hand, the global average Sea Surface Temperature (SST) in the models is dominated by the forcing field (as expected due to the lack of ocean-atmosphere feedback; see Hyder et al., 2018), with only weak variations

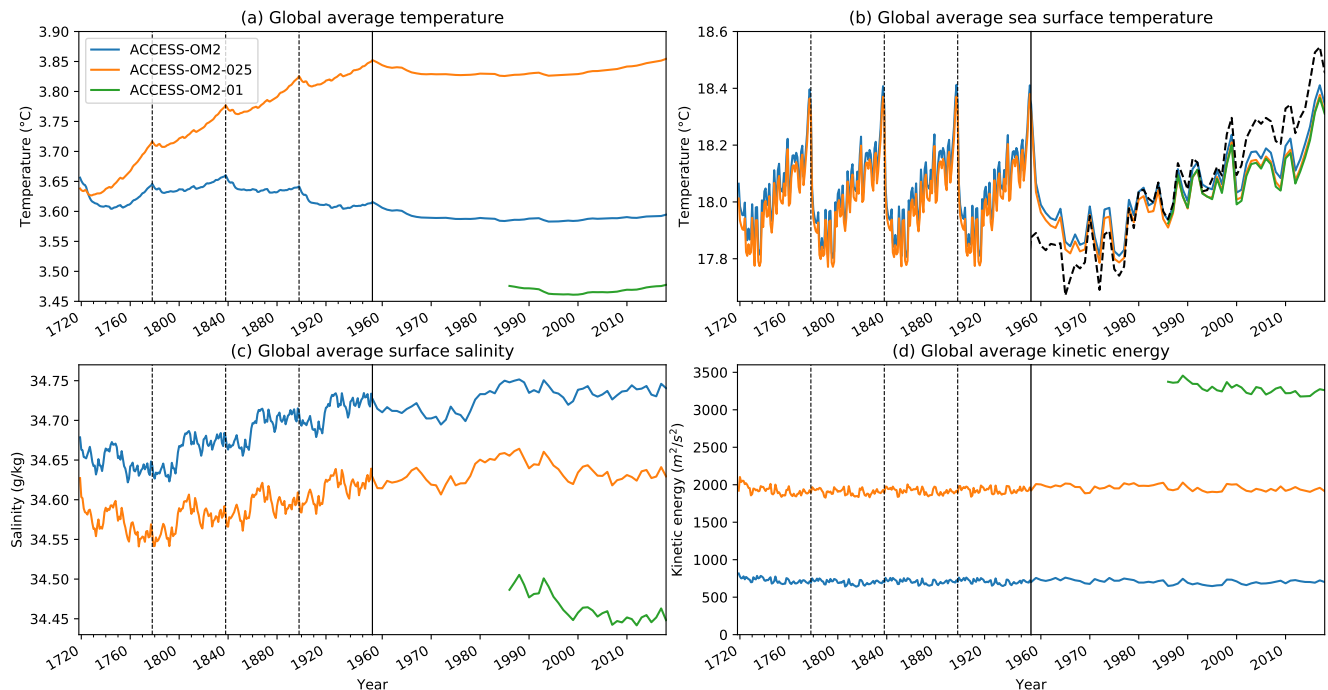

Figure 3. Timeseries of the global average of annual mean (a) ocean temperature; (b) sea surface temperature; (c) sea surface salinity and (d) ocean kinetic energy for each of the simulations. Output is shown for the full interannually forced model simulations, including 5 interannual forcing cycles for ACCESS-OM2 and ACCESS-OM2-025, with the timescale compressed for the first 4 cycles and the end of each forcing cycle indicated by a vertical line. The dashed black curve in (b) is the observed sea surface temperature anomaly (ERSST v4; Huang et al., 2019), offset by 18°C to compare the rate of warming over the final cycle of forcing. Model time has been offset to ensure that the final cycle has a date that is consistent with the forcing date, allowing the short, 33 year, ACCESS-OM2-01 simulation to be plotted on the same time axis.

between each cycle (Fig. 3b). This variation of SST within the final forcing cycle is closer to observations than that seen with CORE-II forced models (see Fig. 2 of Griffies et al., 2014), and includes a reasonable representation of the slowdown in warming in the decade preceding 2010. The high resolution model also drifts towards surface freshening, which is partly offset by the surface salinity restoring that is incorporated into the model (Fig. 3c), but this drift predominantly occurs during the Repeat

5 Year Forcing spinup (not shown in the figure), and the rate of drift is reduced when the interannual forcing is used. As expected, the kinetic energy of the simulations is a strong function of resolution, with higher resolution models containing more turbulent processes (Fig. 3d). Each of these aspects of the simulations is investigated in greater depth ~~by the following analysis~~ in the following sections, where we first focus on global circulation metrics, then look to better characterise important regional ocean circulation differences and finally investigate the representation of sea ice.

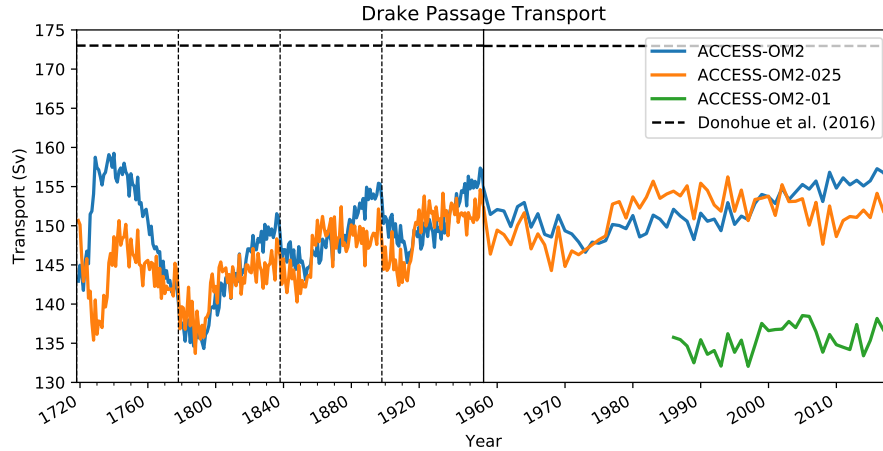

Figure 4. Annual mean transport through Drake Passage as a function of time for each of the 3 model simulations. The horizontal black dashed line shows the observational estimate of Donohue et al. (2016). The vertical solid line divides the first 4 cycles (on the left) from an expanded view of the final cycle (on the right), with vertical dashed lines marking the end of each forcing cycle.

4.1 Global circulation

4.1.1 Horizontal circulation

One of the most commonly used integrated metrics for ocean model circulation is the transport of the Antarctic Circumpolar Current (ACC) through Drake Passage. Fig. 4 shows the Drake Passage transport for each of the three simulations being compared. There is a clear distinction between the ACC transport in the lower resolution simulations and in ACCESS-OM2-01. In the former case, the larger ACC transport is closer to the observational estimate of 173 Sv (black dashed line; Donohue et al., 2016), with significant variability over the course of the interannual forcing cycle. Drake Passage transport in ACCESS-OM2-01 is significantly lower, and is more stable. The underestimated ACC transport in these models is characteristic of this class of ocean-sea ice models (e.g. Farneti et al., 2015). It is notable that the higher resolution case does not lead to an improved transport prediction, although this could be a result of the much shorter spinup at 0.1° .

To evaluate the capacity of the different model configurations to represent the mean state of the broad-scale horizontal ocean circulation, the simulated ~~mean dynamic sea level~~ Mean Dynamic Sea Level (MDSL) ~~, averaged over years 1993–2012, is compared with~~ is compared to the CNES-CLS13 Mean Dynamic Topography (MDT) observational product distributed by AVISO, ~~which~~. Both the MDSL and MDT data are averages over the years 1993–2012. The global MDT product is a time-mean that combines data from satellites, surface drifters and in-situ measurements to reconstruct a time-mean, global Mean Dynamic Topography (MDT) field for the same time period. The reconstruction procedure is described in, as described by Rio et al. (2009). The comparisons between the simulated MDSL and observed MDT (Fig. 5) indicate broad-scale agreement in this metric. There is a noticeable improvement in western boundary current structure in the higher resolution models, ~~and~~

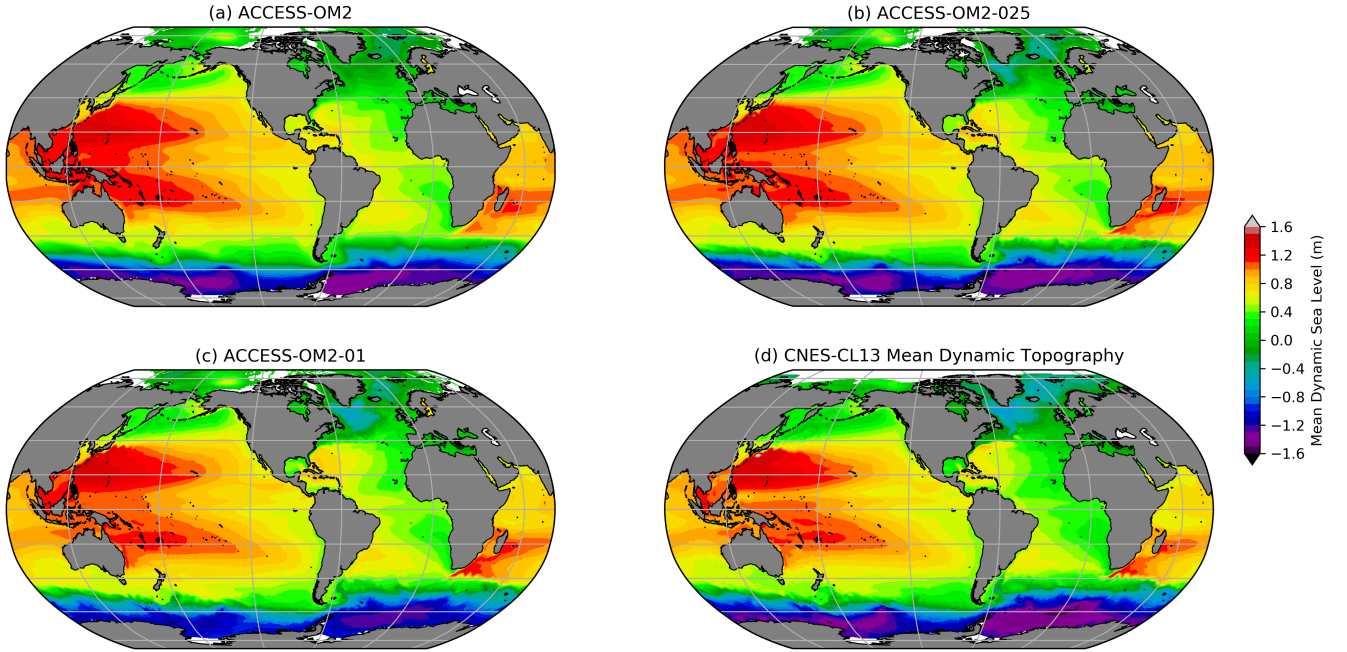

Figure 5. 1993–2012 Mean Dynamic Sea Level in (a) ACCESS-OM2; (b) ACCESS-OM2-025 and (c) ACCESS-OM2-01. (d) Observational reconstruction of 1993–2012 Mean Dynamic Topography from the CNES-CLS13 product. The model outputs have had a 0.5 m offset added for clarity.

but a shallower MDSL minimum [near Antarctica](#) in the ACCESS-OM2-01 case, consistent with the reduced Drake Passage transport [shown in relative to observations](#) (Fig. 4).

The capacity of the different model configurations to represent the spatial patterns of sea-level variability provides a reliable proxy for surface mesoscale activity. To do this, we compute the standard deviation of the sea-level anomaly (SLA) for each configuration at each model grid point, to produce global maps of SLA deviation for the years 1993–2014 (where long-term linear trends are removed). The simulated SLA standard deviation is then compared with the objectively interpolated, multi-mission satellite derived, SLA product (AVISO Ssalto/Duacs), also from 1993–2014. We use the gridded observational product for convenience in comparing global maps of SLA variability. However, we note that the optimal interpolation procedure used to produce the gridded product from satellite ground tracks tends to smooth the underlying fields and hence may underestimate the SLA variance by as much as 50% in certain regions (Chambers, 2018). As such, the true SLA variability may be higher than is indicated here.

The maps of SLA standard deviation are plotted in Fig. 6. Elevated SLA variability typically occurs in regions rich in energetic mesoscale eddies. For example, the altimetric product (Fig. 6(d)) shows elevated SLA variability in western boundary currents and their jet extensions, as well as in the Southern Ocean, which are regions where mesoscale dynamics are most active. Both the ACCESS-OM2-01 and ACCESS-OM2-025 simulations appear to capture this spatial pattern of SLA variability well,

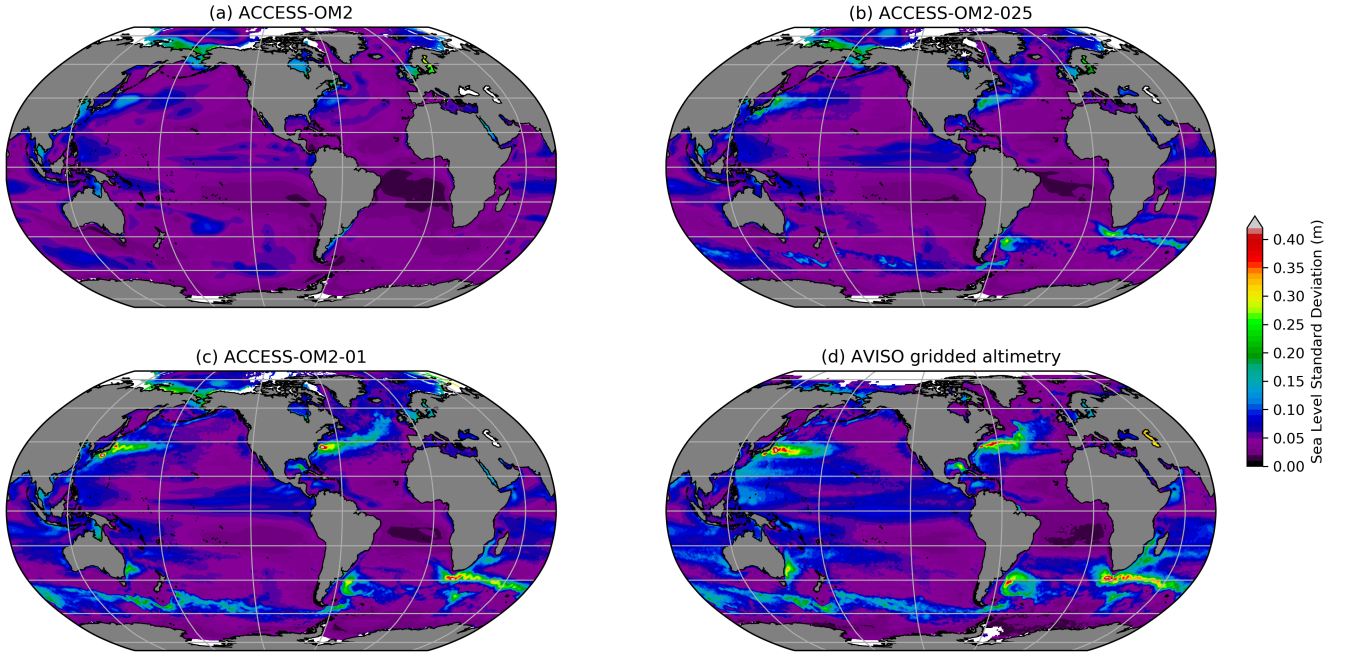

Figure 6. Standard deviation of ~~Sea Level Anomaly~~ sea level anomaly η for the years 1993–2014. (a) ACCESS-OM2; (b) ACCESS-OM2-025; (c) ACCESS-OM2-01 and (d) AVISO Ssalto/Duacs gridded analysis of satellite altimetry. The model standard deviations are calculated from $(\overline{\eta^2} - \bar{\eta}^2)^{1/2}$ using the time-means of η and η^2 diagnosed at every baroclinic timestep, and therefore contain all model timescales.

with both boundary currents and the Southern Ocean playing host to regions of enhanced SLA standard deviation. However, the ACCESS-OM2-025 configuration is unable to capture the magnitude of the observed variability, with values a factor of two or more below those of the observational product (which is itself an underestimate). The SLA variability magnitude in ACCESS-OM2-01 is closer to the observational estimate but still somewhat low, and with a differing pattern in the Gulf Stream region (discussed further in Sect. 4.2.4); the highest values are found south of the African continent in the Agulhas retroflection region, and the Gulf Stream and Kuroshio extension. ~~The coarse-resolution~~ As expected, the ACCESS-OM2 configuration is unable to represent any significant SLA variability, since eddies are parameterised rather than explicitly resolved in this coarse-resolution model.

Fig. 6d also shows broad regions of enhanced sea level variability at lower latitudes, ~~typically associated with slower modes of climate variability and with~~ with less amplitude than the western boundary currents. ~~In the Pacific Ocean, all resolutions simulate variability associated with ENSO, though all underestimate the observed variability by 10–20%.~~ These patterns are typically associated with slower modes of climate variability. ENSO cycles drive variability in the Eastern Equatorial Pacific, and the Western Pacific, east of the ~~Philippines~~ Philippines and Papua New Guinea (Han et al., 2017; Mu et al., 2018). All resolutions simulate these patterns of variability associated with ENSO, though they all underestimate the observed variability by 10–20%. In the Indian ocean, variability is associated with both the Indian Ocean Dipole and ENSO (Li and Han, 2015).

Anomalies in the ~~south-central Indian Ocean~~ tropical South Indian Ocean (5–15° S, 60–80° E) are driven by ~~wind anomalies related to ENSO events (Xie et al., 2002) and are ENSO-related wind anomalies (Xie et al., 2002)~~ and the associated pattern of variability is simulated in each model resolution. ~~ACCESS-OM2-01 also simulates variability from Indonesia down~~ Enhanced variability from the coasts of Indonesia (Potemra and Lukas, 1999) and the West Australian coast ~~which then propagates as~~ Rossby waves westward (Potemra and Lukas, 1999), which is in Fig. 6d extends westward into the Indian Ocean due to Rossby wave propagation. The pattern of variability in ACCESS-OM2-01 is consistent with this, although somewhat weaker, whereas the pattern is much more muted in the coarser resolution simulations.

4.1.2 Overturning circulation

Fig. 7 shows the overturning circulation, computed on potential density surfaces (referenced to 2000 dbar), averaged over the last 25 years of simulation (1993–2017) for each of the three cases. In this figure the positive cell, which has a maximum near potential density 1036.5 kg m^{-3} , is the interhemispheric upper overturning cell which is dominated by the Atlantic component. This Atlantic Meridional Overturning Circulation (AMOC) involves sinking of dense water in the North Atlantic, which re-emerges at the surface in the Southern Ocean (Marshall and Speer, 2012). There are clear differences between the three resolutions in their ability to represent the AMOC cell, which has an estimated transport from 2004 to 2012 of 17.2 Sv at 26° N (McCarthy et al., 2015). In ACCESS-OM2, the AMOC at 26° N is weak, with a maximum value of around 10 Sv, but it retains a strong interhemispheric character. In ACCESS-OM2-025 and ACCESS-OM2-01 the AMOC is considerably stronger, with the maximum value of the circulation only weakly decaying with latitude. A timeseries of the AMOC, measured at 26° N and constrained to the Atlantic basin only, clearly shows these differences (Fig. 8a), but also shows a decline over the duration of the ACCESS-OM2-01 case. The comparison of the AMOC in ACCESS-OM2-025 and ACCESS-OM2-01 with the years of McCarthy’s estimate is favourable, although we cannot determine from the ACCESS-OM2-01 simulation whether this agreement will persist in future cycles. (Note that the first cycle of ACCESS-OM2-025 has a lower AMOC of ~ 14 Sv; data not shown). Longer simulations are required before we can firmly establish the equilibrium behaviour of the AMOC for ACCESS-OM2-01.

The other circulation cell of interest in Fig. 7 is the abyssal overturning cell (the negative cell centred at 1037 kg m^{-3}), which occupies a small part of density space but comprises a significant fraction of global water volume. Here, the strongest modelled overturning cell is in ACCESS-OM2-01 (12–15 Sv at 40° S, see Fig. 8b; compared with poorly constrained observational estimates of 20–50 Sv; Sloyan and Rintoul, 2001; Lumpkin and Speer, 2007; Talley, 2013). We argue that in ACCESS-OM2-01, this abyssal cell is partly driven by the more realistic process of surface water mass transformation on the Antarctic continental shelf (data not shown). On the other hand, the ACCESS-OM2-025 and ACCESS-OM2 abyssal cells are more dependent on water mass transformation due to open ocean convection, but this dense water is poorly connected with the rest of the global ocean, leading to a weaker (~ 6 –10 Sv) overturning transport at 40° S. These biases in water mass transformation are common in coarse resolution ocean and climate models (e.g. Heuzé et al., 2015), indicating the potential of ACCESS-OM2-01 to be used for studies into the abyssal cell sensitivity to changes in climate. Overturning biases are further discussed in Sect. 4.1.4.

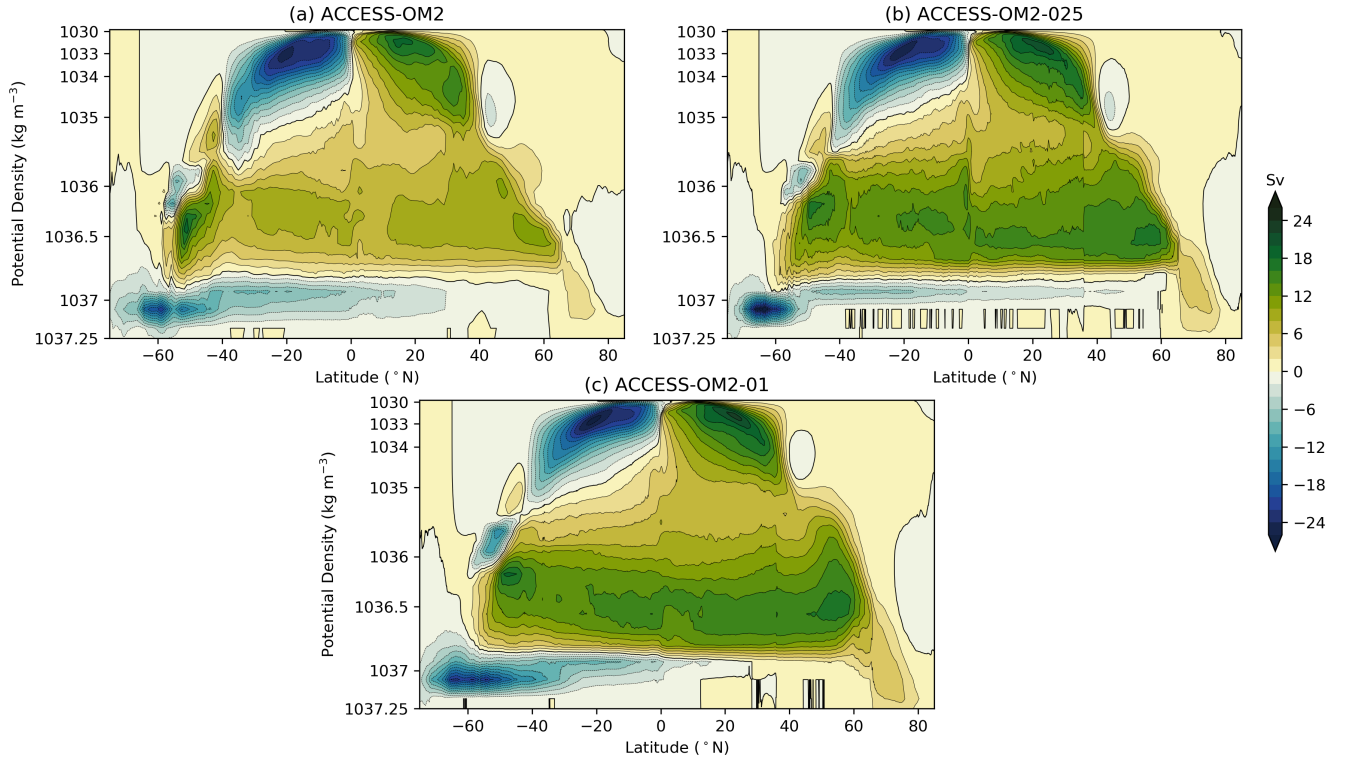

Figure 7. Time-mean zonally-integrated overturning circulation computed on potential density surfaces (referenced to 2000 dbar) for (a) ACCESS-OM2; (b) ACCESS-OM2-025 and (c) ACCESS-OM2-01 simulations. Overturning is computed on density surfaces, integrated zonally around the globe and averaged over the last 25 years of simulation (1993–2017). The contour interval is 2 Sv and the density axis is non-uniform.

4.1.3 Ocean heat uptake

The evolution of global mean ocean temperature (Fig. 3a) is shown in more detail as horizontally-averaged temperature anomalies in Fig. 9. Behaviour in the upper ocean (< 100 m), the mid-depths (100–1500 m) and the abyssal ocean (> 1500 m) is distinct. In ACCESS-OM2 and ACCESS-OM2-025, warming at mid-depth and cooling in the abyssal ocean are consistent with Bi et al. (2013b). These opposing trends largely cancel in ACCESS-OM2, but produce a net warming in ACCESS-OM2-025 which was established in the four cycles prior to the one shown (Fig. 3a). For these experiments, the evolution of temperature anomalies is similar for the full 300-year simulations (not shown), from which we infer that model drift dominates the temperature bias. The temperature drifts at mid- and abyssal depths in ACCESS-OM2-01 have opposite sign to the coarser models, with cooling at mid-depth (centred at 300 m) and weak warming in the deep ocean. The spatial structure of these drifts is shown in Figs. 10 and 12(a, c, e), and discussed further in Sect. 4.1.4.

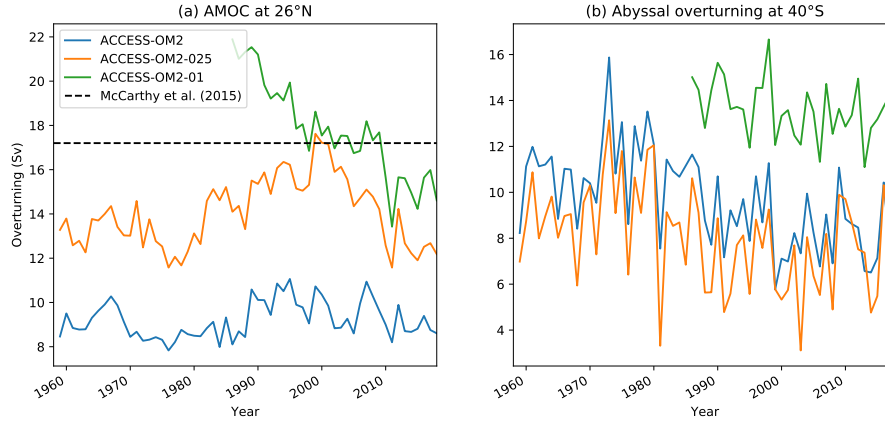

Figure 8. (a) Annual mean upper overturning cell (AMOC) magnitude as a function of time, defined as the maximum value of the global overturning streamfunction computed on density surfaces, measured at 26° N, integrated between 103° W and 5° W and for potential density classes that exceed 1035.5 kg m^{-3} . Observational estimate from McCarthy et al. (2015) for 2004–2012 is shown by the dashed black line. (b) Annual mean abyssal cell overturning magnitude as a function of time, defined as the minimum value of the global overturning streamfunction computed on density surfaces, measured at 40° S, integrated zonally around the globe and for potential density classes exceeding 1036 kg m^{-3} ; its sign is changed to yield a positive value.

Differences in temperature drift between different resolutions of the same ocean model component are usually due to differing resolved and parameterised processes. Previous studies with the GFDL-MOM CM2 suite (which shares a similar ocean model component with ACCESS-OM2) showed a consistent pattern of model drift across model resolutions (with the 0.25° warming the fastest), although in the coupled system all models warmed at a more rapid rate (Griffies et al., 2015). In particular, the warming tendency at mid-depths is larger when the mesoscale eddy processes (namely eddy-advection and isoneutral diffusion) are not well resolved. This occurs especially in eddy-permitting models (such as GFDL-MOM CM2.5, 0.25° degree) which neither fully resolved eddy processes nor include any eddy parameterisation. Our 0.25° degree model (ACCESS-OM2-025) includes both eddy-advection (Gent and McWilliams, 1990) and neutral diffusion (Redi, 1982; Griffies et al., 1998) parameterisation with weak coefficients which act to limit mid-depth warming (not shown), although it still has larger mid-depth drift than ACCESS-OM2.

Differences in mesoscale eddy processes can account for quantitative differences in model drift, but the distinct temperature drift in ACCESS-OM2-01 is intriguing. Additional experiments with ACCESS-OM2 and ACCESS-OM2-025 following the same spin-up strategy used in ACCESS-OM2-01 (i.e. forced with JRA55-do Repeat Year Forcing from 1984–1985) reveal a temperature drift generally colder than the equivalent interannually forced experiments, especially in the upper 1000 m (not shown). These experiments suggest that the different spin-up approach in the ACCESS-OM2-01 simulation partially drives the mid-depth cooling observed at that resolution; differences in resolved/parameterised processes (including differences in the level of numerical mixing; Holmes et al., 2019) might play a secondary role.

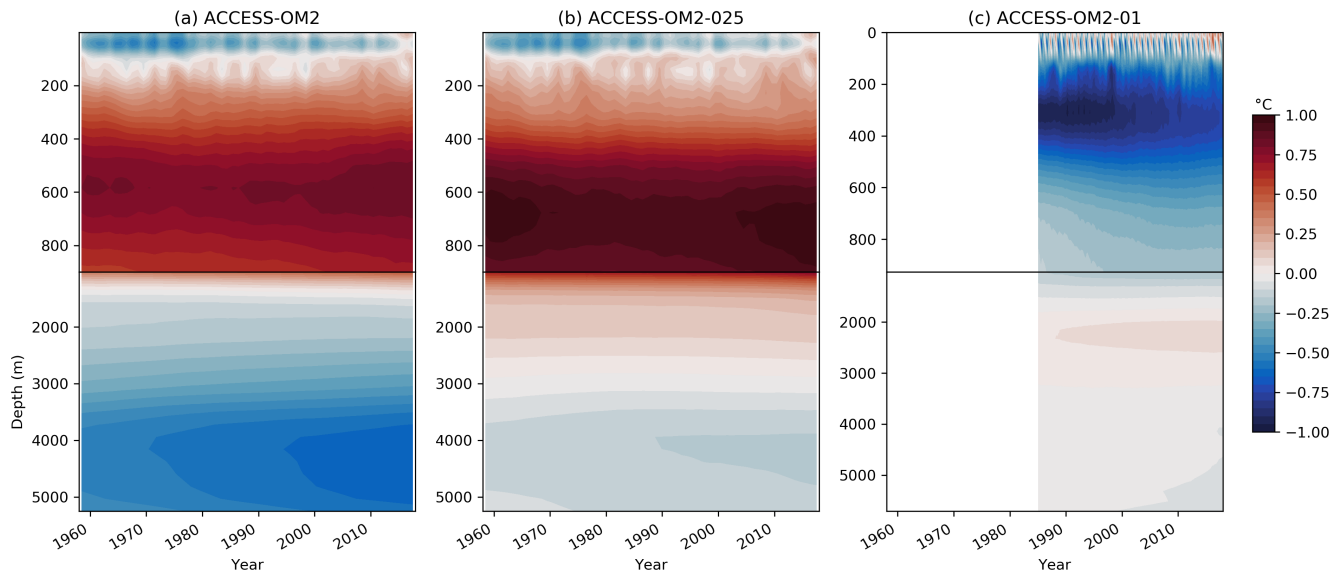

Figure 9. Horizontally averaged temperature anomaly ($^{\circ}\text{C}$) relative to WOA13, as a function of depth and time over the last interannual forcing cycle for (a) ACCESS-OM2; (b) ACCESS-OM2-025 and (c) ACCESS-OM2-01. (a), (b) are annual means, and (c) are monthly means.

Model drift dominates the long-term evolution of temperature anomalies, but considerable interannual variability occurs in the upper 100 m (Fig. 9). Warming trends toward the end of the historical period are superimposed upon the cold anomalies near the surface in all ACCESS-OM2 models. Atmospheric forcing such as Coordinated Ocean-Sea ice Reference Experiment (CORE) Interannual Forcing (IAF) and JRA55-do are not designed to reproduce a long-term trend as expected from climate change due to the adjustment performed to obtain a global surface heat budget closure over the satellite era (Tsujino et al., 2018). However, an intermodel comparison study under the CORE-IAF protocol showed that all models experienced an increase in ocean heat content in the upper 700 m and associated sea-level rise over the 1993-2007 period similar to observations (Griffies et al., 2014). A practical approach to isolate the interannual variability from the model drift in ocean-sea ice model studies is to perform a de-drift using a control run, in a similar way as performed in fully-coupled climate models (Sen Gupta et al., 2013; Hobbs et al., 2016). Whilst the protocol of CORE-IAF/JRA55-do does not require a control run, it can be achieved using a Normal Year Forcing (CORE-NYF) or a Repeated Year Forcing (JRA55-do).

4.1.4 Temperature and salinity biases

Model drift can occur for a variety of reasons in an ocean-sea ice model, particularly due to deficiencies in model physics and numerics, or due to unresolved processes in the model coupling (Sen Gupta et al., 2013). This drift can be further investigated by examining model sea surface temperature (SST) biases (relative to WOA13 climatology) as presented in Fig. 10; the corresponding surface salinity (SSS) biases are shown in Fig. 11. Large warm biases associated with western boundary currents

(WBCs) are found in all ACCESS-OM2 resolutions; this is also seen in many CORE models, associated with non-eddy permitting resolution and poor representation of WBC separation and fronts (Griffies et al., 2009). These biases are reduced in ACCESS-OM2-025 and particularly in ACCESS-OM2-01, however the similarities in the spatial pattern of surface temperature suggest the possibility of systematic biases in the surface forcing, or in the surface coupling. [ACCESS-OM2-01 does, however, differ from lower resolutions in the northern North Atlantic ocean, with a stronger cold bias in the southern part of the subpolar gyre and a large-scale warm bias elsewhere; this is discussed further in Sect. 4.2.4.](#)

In the Southern Hemisphere, larger biases in highly energetic regions (e.g. the Agulhas retroflexion and along the ACC path) in ACCESS-OM2 appear to be due to an unrealistic representation of fronts, showing a significant improvement in the high-resolution experiments (ACCESS-OM2-025 and ACCESS-OM2-01). The biases in the Brazil-Malvinas confluence are much smaller at high resolution, probably due to a better representation of the eddy-driven Zapiola Anticyclone (see Sect. 4.2.4 and Fig. 24).

The biases in the Subpolar North Atlantic show significant differences across model resolution, likely due to details of the representation of the AMOC transport (see Sect. 4.1.2). The configurations with a strong AMOC (ACCESS-OM2-025 and ACCESS-OM2-01; see Figs. 7 and 8a) show negative temperature biases in the North Atlantic Current (NAC), which is (at least partially) density compensated by negative salinity biases (Fig. 11). Similar biases have been previously associated with a too-zonal path of the NAC (Danabasoglu et al., 2014, and Sect. 4.2.4) and deficient overflow from the Nordic Seas (Zhang et al., 2011). ACCESS-OM2 has generally cold anomalies in the Subpolar North Atlantic but comparatively smaller biases in the NAC; the weak AMOC transport is likely related to strong fresh biases around Greenland and in the Labrador Sea (Fig. 11).

ACCESS-OM2 presents a smaller warm bias near upwelling zones on the west coast of the American and African continents in comparison with CORE models (Griffies et al., 2009). This bias has been associated with coarse resolution in both model and wind stress forcing (Bi et al., 2013b) and thus may benefit from the higher horizontal resolution of the JRA55-do forcing in comparison with the CORE forcing (Taboada et al., 2019). However, this bias is larger in the high-resolution models (ACCESS-OM2-025 and ACCESS-OM2-01); ~~possibly related to lower explicit vertical diffusivity in these models which leads to a stronger tropical thermocline (see Sect. 4.2.3);~~ [the underlying cause of this bias is under investigation.](#)

The global zonal-mean anomalies of temperature and salinity relative to WOA13 are presented in Fig. 12. The distribution of heat and salt in the latitude and depth plane are controlled by the global thermohaline and wind-driven circulation. The difference between the model 1993–2017 mean in the last cycle and the observed climatology (WOA13) reveals geographical patterns of the model drift. In the Southern Ocean, the signature of Antarctic Bottom Water (AABW) shows a cold bias in ACCESS-OM2 and ACCESS-OM2-025 that spreads into the abyssal ocean. This bias is likely associated with large areas of anomalous deep (often full-depth) convection that appear every winter and spring in the eastern Weddell Sea and western Ross Sea in the ACCESS-OM2 and ACCESS-OM2-025 simulations. The behaviour of the two coarser models is typical of CMIP5 models, which produce bottom water by spurious deep-ocean convection rather than down-slope flows (Heuzé et al., 2013). In some models this convection is associated with spurious open-ocean polynyas (Heuzé et al., 2015); however, as in the GFDL CM2.5 model (Dufour et al., 2017), persistent open-ocean polynyas do not form in the ACCESS-OM2 simulations. The deep cold bias is much reduced in ACCESS-OM2-01, which has a more realistic AABW formation in the Antarctic continental shelf,

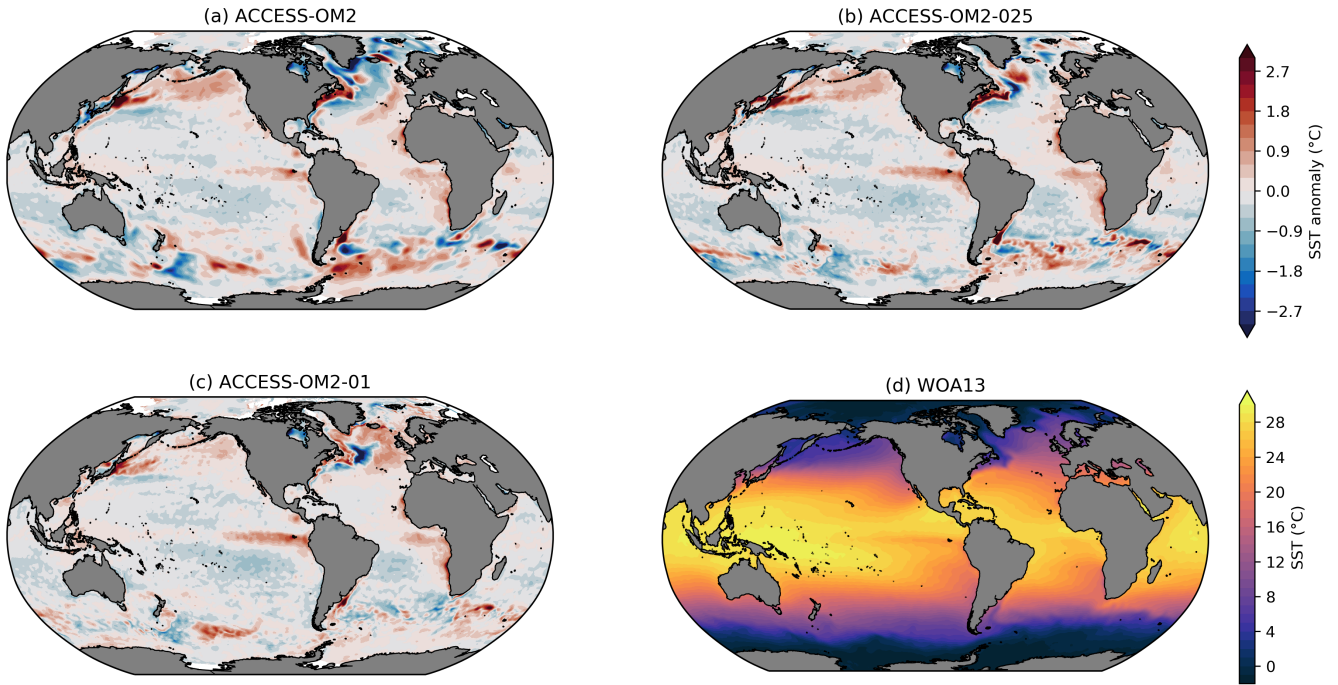

Figure 10. Global 1993–2017 mean sea surface temperature (SST) bias relative to WOA13 for (a) ACCESS-OM2; (b) ACCESS-OM2-025 and (c) ACCESS-OM2-01. The WOA13 temperature field is shown in (d).

with anomalous open-ocean convection confined to a much smaller and more interannually-variable region in the northeastern Weddell Sea (but has also had less time to drift away from climatology). The differences in Southern Ocean convection may partially explain the stronger ACC transport in the lower resolution configurations (Fig. 4).

The warm and salty biases north of 45°S above 1500 m are associated with weak penetration of cold and fresh Antarctic Intermediate Water, which can be caused by incorrect subduction and/or isopycnal mixing rates (Bi et al., 2013b). These biases are larger in ACCESS-OM2 and ACCESS-OM2-025, and smaller in ACCESS-OM2-01; we hypothesise that the coarser models have less isopycnal mixing (resulting from the sum of partially resolved and partially parameterised mixing) while ACCESS-OM2-01 seems to have a more realistic explicitly-resolved isopycnal mixing. Weaker along-isopycnal transport may also drive positive temperature and salinity biases in the northern hemisphere at similar latitudes, resulting in a wide band of positive biases between 45°S – 45°N above 1500 m as a result of the isopycnal spreading of mode and intermediate water masses. These biases are significantly reduced in ACCESS-OM2-01, although it shows a considerable negative temperature and salinity bias at subsurface low latitudes (also seen in Figs. 19, 20 and 23). This bias in ACCESS-OM2-01 is possibly due to excessive upwelling of colder and fresher water from the ocean interior and/or insufficient mixing-driven downward heat transport because of the lack of vertical background diffusivity and reduced numerical diffusion in this configuration (Sect. 2.1.4), but further investigation is required.

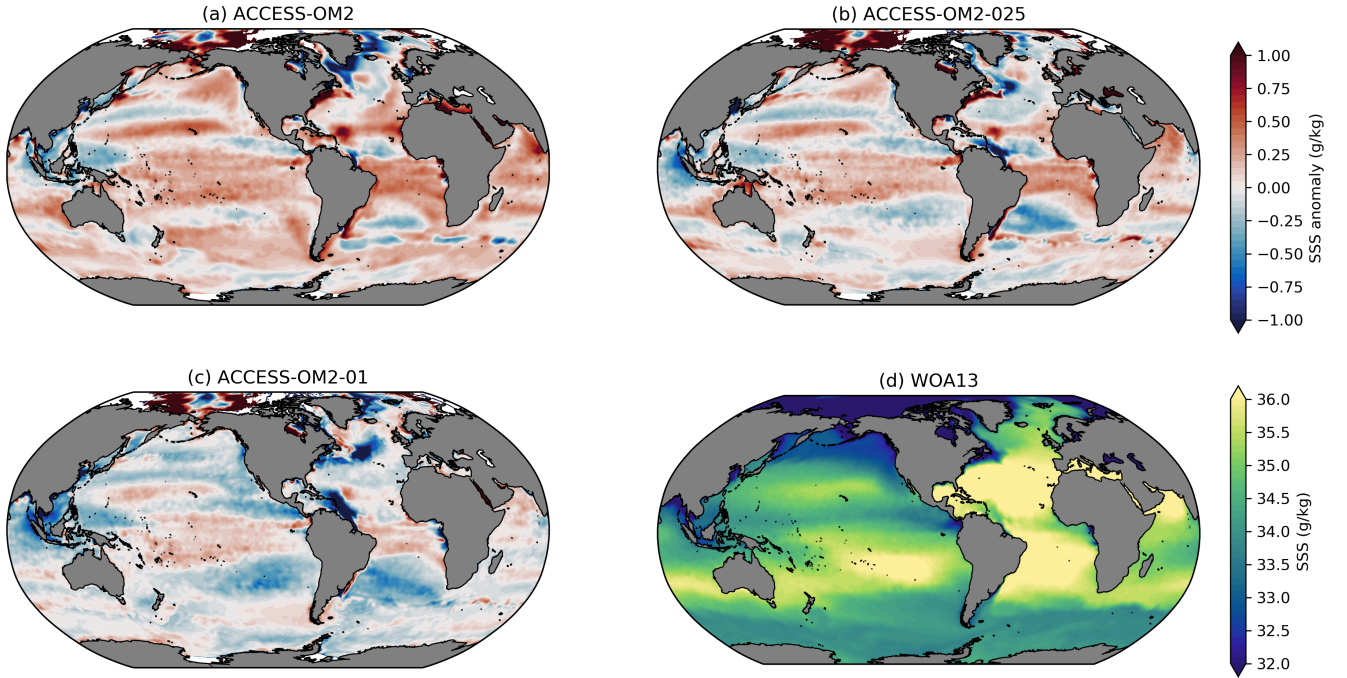

Figure 11. Global 1993–2017 mean sea surface salinity (SSS) bias relative to WOA13 for (a) ACCESS-OM2; (b) ACCESS-OM2-025 and (c) ACCESS-OM2-01. The WOA13 salinity field is shown in (d).

The biases in high northern latitudes are linked to poor Gulf Stream behaviour (Sect. 4.2.4) and the Atlantic Meridional Overturning Circulation. In ACCESS-OM2-025 and ACCESS-OM2-01, where the AMOC transport is stronger (Figs. 7 and 8a), the zonal-mean bias shows warm anomalies between 1000–3000 m at 60°N (Fig. 12c, e). On the other hand, the weak AMOC transport in ACCESS-OM2 is translated into a strong warm bias above 1000 m, just below a large fresh bias (Fig. 12a, b).

- 5 Warm biases in this region have been linked with excessive surface deep convective mixing and overturning (Griffies et al., 2009; Bi et al., 2013b).

4.1.5 Heat transport

- All three model configurations reproduce the large-scale features of the meridional heat transport suggested by reanalysis products (Fig. 13). ACCESS-OM2 simulates a weaker northward heat transport than the other two configurations at most
- 10 latitudes, associated with a weak AMOC (Figs. 7, 8). Heat transport within the Southern Ocean is consistent with observations within the spread between the observational products. Heat transport north of 40° N within ACCESS-OM2-025 and ACCESS-OM2-01 is stronger than suggested by the reanalysis products, but consistent within error bars with the more direct estimate from WOCE (Ganachaud and Wunsch, 2003). The local maximum in heat transport at ~50° N is commonly seen in higher

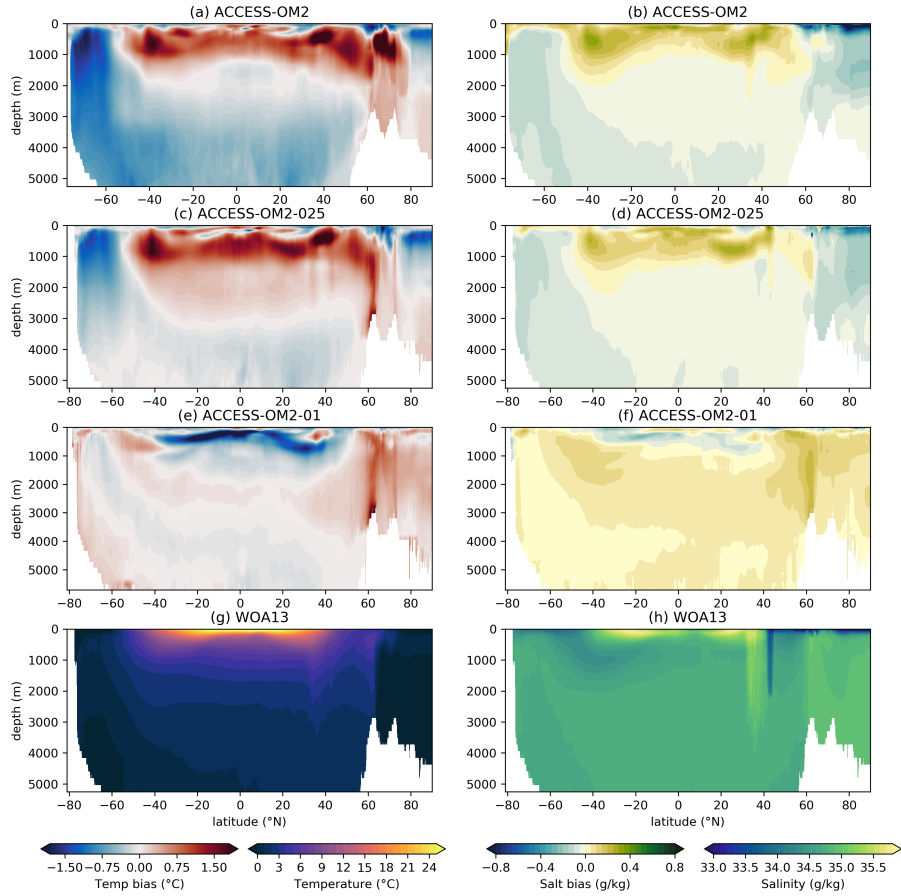

Figure 12. Zonally averaged temperature bias relative to WOA13 for (a) ACCESS-OM2; (c) ACCESS-OM2-025 and (e) ACCESS-OM2-01. Zonally averaged salinity bias relative to WOA13 for (b) ACCESS-OM2; (d) ACCESS-OM2-025 and (f) ACCESS-OM2-01. The WOA13 zonally averaged temperature field is shown in (g) and the WOA13 zonally averaged salinity field in (h). Model fields are 1993–2017 means.

resolution models, and is thought to reflect a stronger Atlantic subpolar gyre contribution to the circulation (Griffies et al., 2015).

In the tropics, the models simulate consistently weak poleward heat transport in comparison to the reanalysis products in both hemispheres. This weak transport is a feature of many ocean-only and coupled climate models (e.g. Griffies et al., 2009, 2015). The ACCESS-OM2 configurations do not lie outside the range of model simulated transports in this regard. There are well known issues with inferring poleward heat transport from reanalysis products and there are large variations between different products (e.g. Griffies et al., 2009; Valdivieso et al., 2017). Furthermore, the model simulations are more consistent with the inferred heat transport from the JRA55-do forcing itself at these low latitudes, particularly in the Southern Hemisphere (see Fig. 30 of Tsujino et al., 2018). The models still underestimate the peak in northward heat transport at 20° N

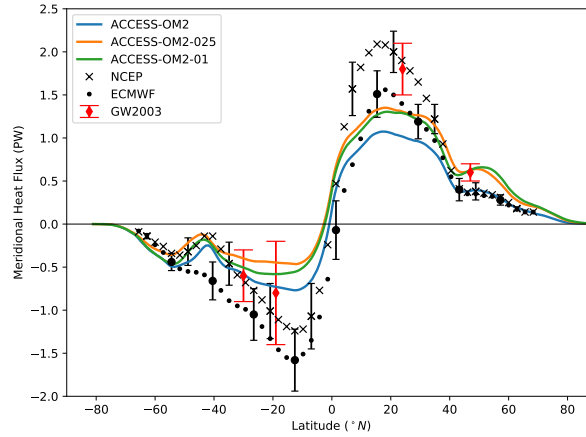

Figure 13. Total meridional heat transport from each of the ACCESS-OM2 configurations (solid lines). Also included are observational estimates from Trenberth and Caron (2001) inferred from both NCEP (black crosses) and ECMWF (black dots) reanalysis data over the period February 1985 – April 1989 (with error bars included for one of every five data points), and from the World Ocean Circulation Experiment (Ganachaud and Wunsch, 2003, black diamonds with error bars) (Ganachaud and Wunsch, 2003, red diamonds with error bars).

(~ 1.3 PW in ACCESS-OM2-025 and ACCESS-OM2-01 compared to ~ 1.5 PW from the JRA55-do forcing). The reason for this mismatch remains unclear and worthy of further investigation. Nonetheless, the results show that ACCESS-OM2-025 has a clear advantage over ACCESS-OM2 in representing heat transport over ACCESS-OM2, suggesting that 0.25 at most latitudes, with the possible exception of 0–30° models may have an improved climate in the upcoming CMIP6 simulations, compared with coarser resolution climate models.

4.2 Regional ocean circulation

The second part of this model evaluation involves examining the performance of the model at a selected number of key regions. In these regional analyses we will focus on the major circulation features such as the separation of western boundary currents, the average state of equatorial currents and flow through major choke points. The regional evaluation is not intended to be exhaustive; comprehensive, but instead will outline regions in which the model behaves well or poorly. It is envisaged that more in-depth analyses will be published using this model in the near future.

4.2.1 Southern Ocean

A significant driver in motivation for moving towards high resolution ocean models is to better represent the dynamics of the Southern Ocean, where mesoscale variability is critical in capturing plays a critical dynamical role in the evolution of the system (e.g. Hogg et al., 2015). An example of the improvement in water mass properties can be seen in Fig. 14, where transects of temperature and salinity along the SR3 hydrographic line are compared with historical observations. Here, progress-

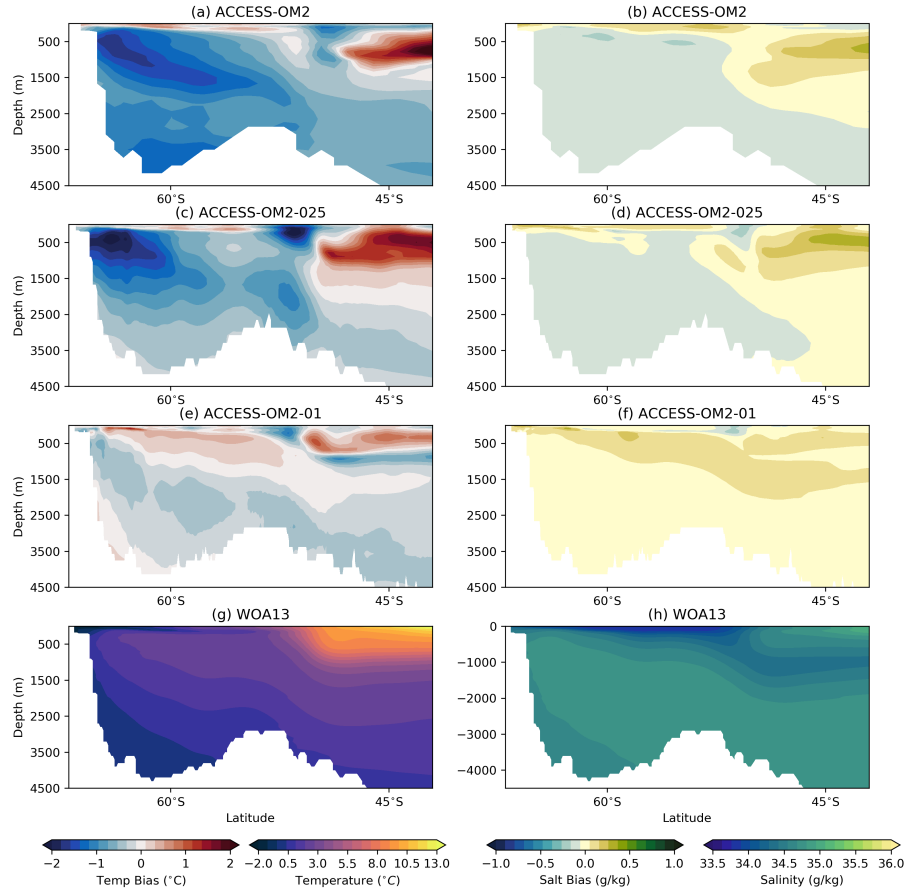

Figure 14. Meridional transects of 1993–2017 mean potential temperature (left panels) and salinity (right panels) south of Tasmania, along longitude 150°W, near the WOCE/[GO-SHIP](#) repeat hydrographic line SR3, for (a), (b) ACCESS-OM2; (c), (d) ACCESS-OM2-025; (e), (f) ACCESS-OM2-01; and (g), (h) gridded climatologies from WOA13 for the period 1985–2013.

sively enhancing the resolution leads to better representation of the observed surface low-salinity layer, enhanced subduction into the mid-depths, and improved Antarctic shelf properties and abyssal temperature-salinity structure (bearing in mind that the ACCESS-OM2-01 simulation is less well equilibrated, and thus has had less opportunity to drift away from the initial climatology).

- 5 Figure 15 shows a meridional transect of planetary geostrophic potential vorticity ($PV = -\frac{fg}{\rho_0} \frac{\partial \sigma_0}{\partial z}$, [where \$f\$ is the Coriolis parameter, \$g\$ is the acceleration due to gravity, \$\rho_0\$ is the reference density, \$\sigma_0\$ is the potential density anomaly referenced to 0 dbar, and \$z\$ is the vertical coordinate, positive upwards](#)) across a Subantarctic Mode Water (SAMW) formation region at 120° W. The blue lines show maximum mixed layer depth (MLD) representative of the winter season when SAMW is ventilated, and black lines show minimum MLD representative of the summer season. For all model resolutions, mixed layer depths
- 10 are very similar. Nevertheless, maximum mixed layer depths are deeper than observations suggest, especially in ACCESS-

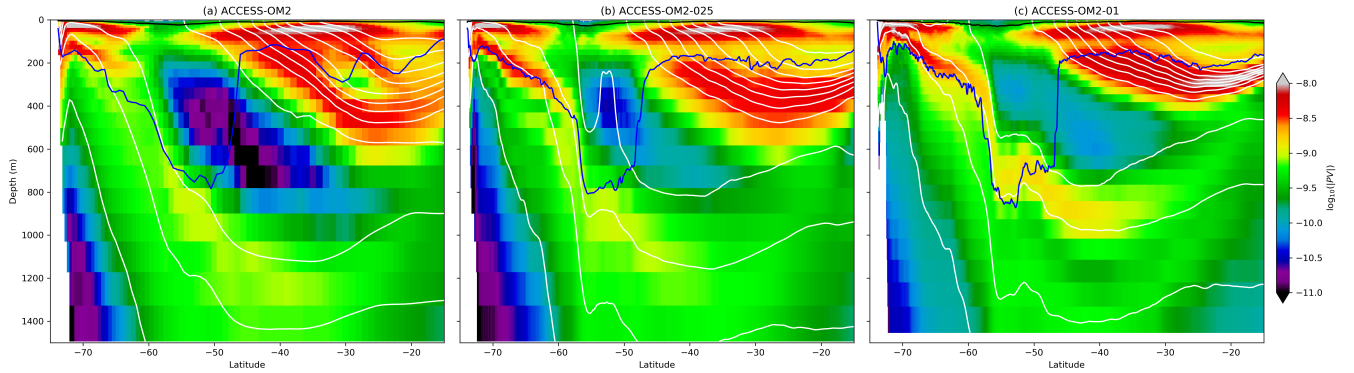

Figure 15. Meridional transects of time-mean planetary geostrophic potential vorticity (PV, s^{-3}) across a Subantarctic Mode Water (SAMW) formation region at 120°W in the three configurations. Colors represent $\log_{10}(|\text{PV}|)$, white lines represent σ_0 (contour interval 0.25 kg m^{-3}), and black (blue) lines represent the minimum (maximum) of the monthly mean mixed layer depth (defined by a 0.03 kg m^{-3} density criterion) over 1993–2017.

OM2 and ACCESS-OM2-025 (data not shown). Bias in the MLD may be due to a number of factors, such as bias in the surface buoyancy forcing (Sallée et al., 2013), systematic errors in the convective parameterisation, sub-grid scale turbulence and friction schemes (Dufresne et al., 2013) and, the representation of submesoscales (Wenegrat et al., 2018) and the inability of the prescribed air temperature to adjust towards the SST, as would occur in a coupled ocean-atmosphere model. Determining

5 the exact cause of the bias requires a careful analysis of the mixed layer budgets and is beyond the scope of this article.

Mean mixed layer depths are insensitive to model resolution, but the distribution of planetary geostrophic PV changes substantially: for the highest resolution configuration, ACCESS-OM2-01, there are two distinct layers of high PV magnitude at about 900 m and 1400 m depth at $35\text{--}50^\circ \text{S}$ separated by a slight minimum at about 1200 m, while in both ACCESS-OM2 and ACCESS-OM2-025 these spread in the diapycnal direction and merge into a single, somewhat deeper layer. At the same

10 time, PV in the mode water layer increases in magnitude with increasing resolution. From It is not clear from our current understanding of mode water ventilation it is not clear how these differences, i.e. how the uptake of tracers (e.g. winter mixed layers which are too deep in the models heat and carbon) into the ocean interior will be affected by the excessive winter mixed layer depth and differences in the distribution of PV , will affect the uptake of tracers, such as heat and carbon, into the ocean interior in these models.

15 Sea level variability in the region of the Agulhas Current is shown in Fig. 16 (colours) for each model resolution, including a comparison with observations. Variability follows contours of the barotropic streamfunction (white contours) down the Mozambique channel (de Ruijter et al., 2002) and East Madagascar coast, continuing along the southeast coast of Southern Africa. There is a peak in variability in all simulations where the Agulhas Current retroflects at the southern tip of the African continental shelf. From here, variability continues both west into the South Atlantic Basin along the path of the Agulhas

20 Rings (Dencausse et al., 2010), and east along the Agulhas Return Current. The peak in this variability is well captured in the ACCESS-OM2-01 simulation relative to observations, whereas variability amplitudes in the ACCESS-OM2-025 simulation

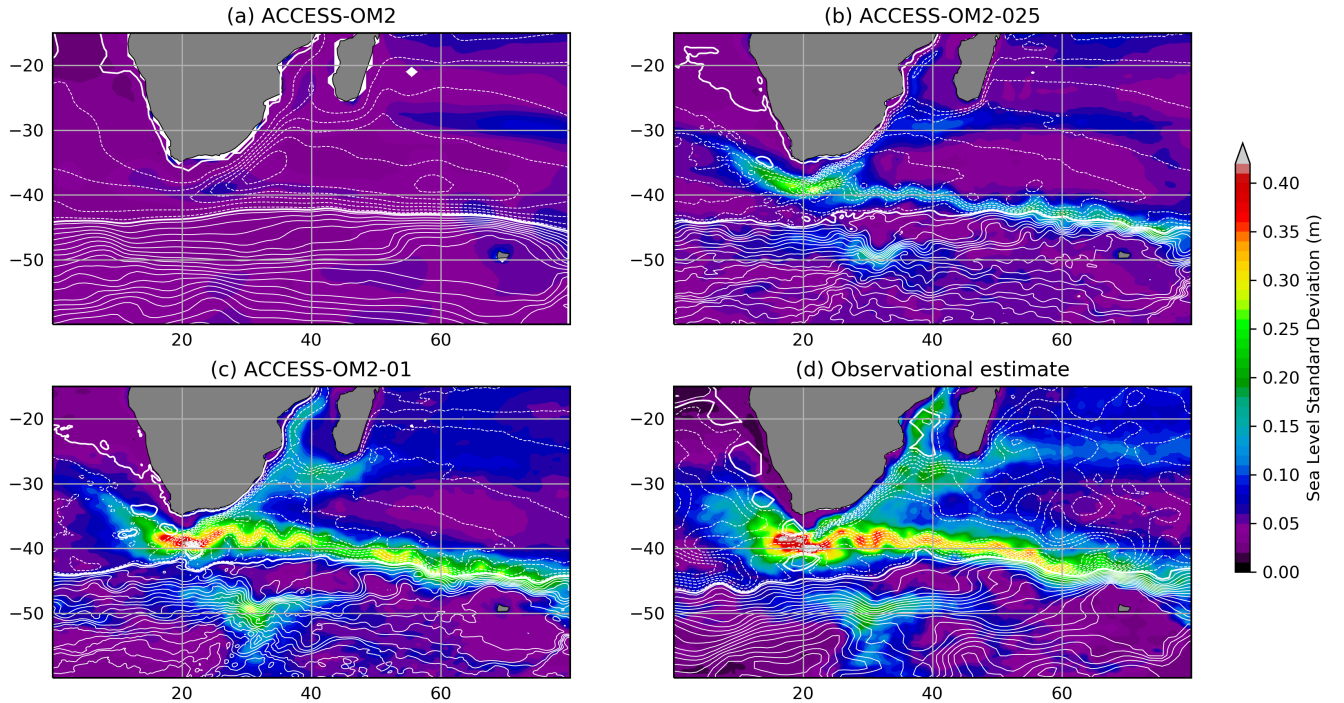

Figure 16. Standard deviation of Sea Level Anomaly (colours; model values calculated as in Fig. 6 but for 1993–2017) overlain-overlaid with contours of mean barotropic streamfunction (contour interval 10 Sv) in the Agulhas region for (a) ACCESS-OM2; (b) ACCESS-OM2-025; (c) ACCESS-OM2-01 and (d) AVISO Ssalto/Duacs gridded analysis of satellite altimetry (colours) and 1° gridded barotropic streamfunction contours estimated from hydrography and Argo displacements (Colin de Verdière and Ollitrault, 2016).

are about half those observed and the variability in ACCESS-OM2 is substantially less again. The path of the circulation in the region before the retroflection, as indicated by the contours of barotropic streamfunction, is consistent between the simulations and the observations. A sea level variability hotspot is well captured to the south of the main retroflection in the ACCESS-OM2-01 simulation, upstream of the Prince Edward Islands, around 48° S, 30° E, over the south-west Indian Ridge (Ansorge et al., 2012). ACCESS-OM2-025 also captures this feature with reduced amplitude, while it is missing in ACCESS-OM2.

4.2.2 Australasia

In the south-west Pacific Ocean the westward South Equatorial Current bifurcates at the Australian coast at about 16° S, with the southward branch forming the southward-intensifying East Australian Current (EAC). Between 33° S and 35° S the EAC splits into an eddying eastward outflow (known as the Tasman Front), and the EAC extension, an alongshore southward-weakening eddy-dominated flow (Ridgway and Dunn, 2003). Sea level standard deviation in ACCESS-OM2-01 (Fig. 17c) reproduces the observed spatial distribution of eddy activity in this region (Fig. 17d) but underestimates its magnitude. The

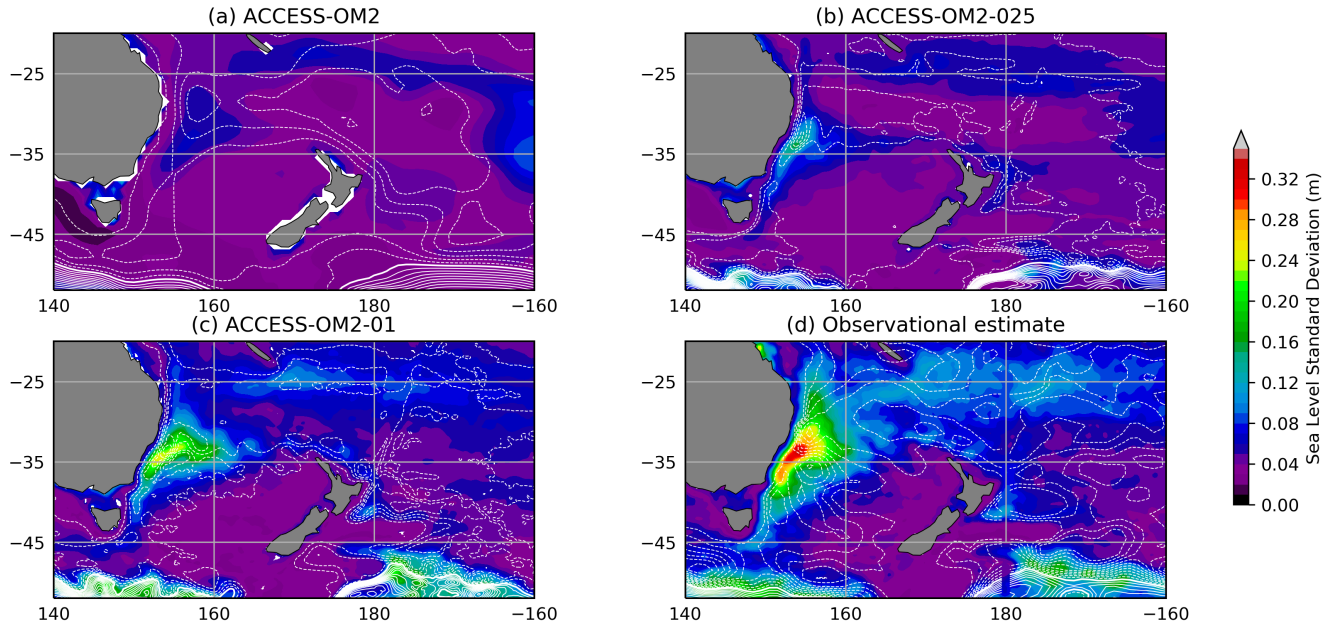

Figure 17. Standard deviation of Sea Level Anomaly (colours) overlain with contours of and mean barotropic streamfunction (contour interval 5 Sv) as in Fig. 16 but for the East Australian Current region for (a) ACCESS-OM2; (b) ACCESS-OM2-025; (c) ACCESS-OM2-01 different colour scale and (d) AVISO gridded analysis of satellite altimetry and 1° gridded barotropic streamfunction estimated from hydrography and Argo displacements (Colin de Verdière and Ollitrault, 2016) contour interval of 5 Sv.

variability is more severely underestimated in the coarser configurations (Fig. 17a, b). ACCESS-OM2-025 retains a weak qualitative signature of both the Tasman Front and the EAC extension, whereas these are nearly absent in ACCESS-OM2.

Contours of barotropic streamfunction converge near Australia's east coast in observations (Fig. 17d), but the transport of the EAC is underestimated in all model configurations. Furthermore, the EAC broadens (as expected) with the reduction of horizontal resolution. The poleward-only 1993–2017 mean EAC transports above 2000 m at 28° S are 18.7, 17.5 and 17.2 Sv in ACCESS-OM2, ACCESS-OM2-025 and ACCESS-OM2-01 (respectively), somewhat weaker than 22.1 Sv observed by Sloyan et al. (2016) at 27° S. The South Equatorial Current is also weaker than observed (Sect. 4.2.3), suggesting a weak South Pacific wind-driven circulation in all ACCESS-OM2 models.

The Indonesian Throughflow (ITF) from the Pacific Ocean to the Indian Ocean is the only tropical inter-ocean pathway in the global ocean circulation and its magnitude through key straits is a good indicator of the robustness of the model for this region. The total ITF transport in ACCESS-OM2-01 agrees well with INSTANT observations by Sprintall et al. (2009) (green and dashed lines in Fig. 18a), but the total transport is too weak in the coarser configurations. The detailed breakdown of transport through the three main straits (Lombok Strait, Ombai Strait and Timor Passage, Fig. 18b–d) shows that there are compensating biases in individual straits in ACCESS-OM2-01 and the coarser configurations may over- or underestimate transport in each strait. Models may underestimate the magnitude of the total transport, or the transport in individual

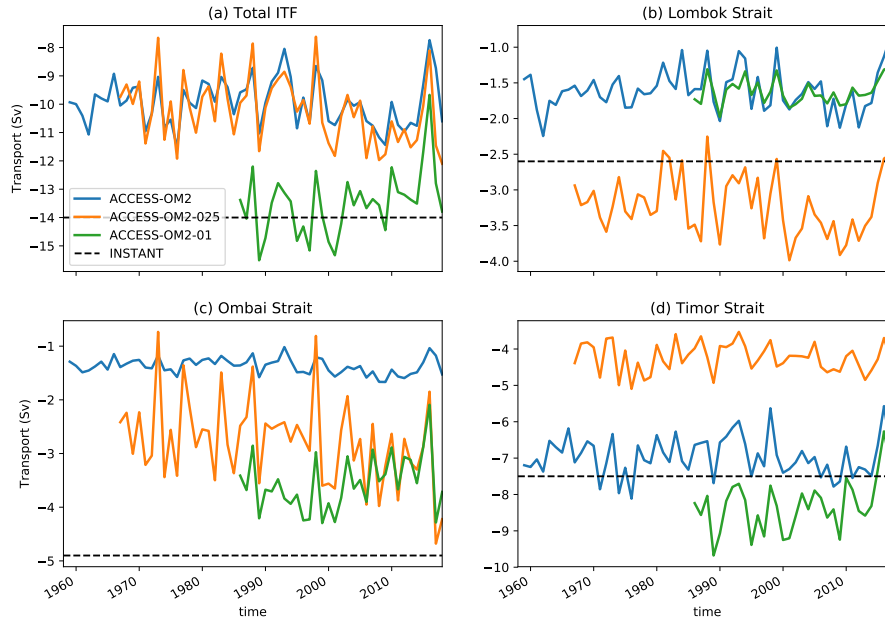

Figure 18. Timeseries of annual-mean transport through the Indonesian Straits. The total Indonesian Throughflow (panel a) can be broken into (b) Lombok Strait; (c) Ombai Strait and (d) Timor Strait. Black dashed lines indicate the mean throughflow during 2004–2006 from the INSTANT program (Sprintall et al., 2009). Negative values indicate southward flow.

straits, for three primary reasons. Firstly, the ITF transport from the Pacific to the Indian Ocean is induced by the sea level gradient between these two oceans; in ACCESS-OM2 and ACCESS-OM2-025, this sea level gradient is weaker than observed and 10% smaller than in ACCESS-OM2-01 (Fig. 5); thus, it is not strong enough to reproduce the observed total transport. Secondly, Lombok and Ombai Straits are narrow (minimum width 20 and 40 km, respectively) and therefore require a high horizontal resolution to faithfully represent the strait transport. For example, the width of Lombok Strait is 1 velocity cell (~110 km) in ACCESS-OM2, 1 cell (~28 km) in ACCESS-OM2-025 and 2 cells (~22 km) in ACCESS-OM2-01; Rayleigh drag (Sect. 2.1.4) is used in ACCESS-OM2 to obtain more realistic transport through Lombok and Ombai Straits. Thirdly, the ITF outflow is split between the three main straits flowing first through the Lombok Strait, then the Ombai Strait and finally the Timor Strait. So if more of the water that comes through the Makassar Strait goes through Lombok strait (as in ACCESS-OM2-025), less water will go through the Timor Passage. As a consequence, the resolution of straits is critical for this region, and for this reason the ACCESS-OM2-01 configuration is more appropriate to study the Indonesian Seas.

4.2.3 Pacific Ocean

All three versions of ACCESS-OM2 reproduce the major features of the equatorial Pacific Ocean circulation well compared with observations from Johnson et al. (2002) (Fig. 19), which are in turn similar to measurements from the TAO array on the Equator at 140° W and 165° E (not shown). The strength of the Equatorial Undercurrent (EUC) core is within 10% of

observations and its latitudinal width at 140° W is accurate in ACCESS-OM2-025 and ACCESS-OM2-01 but somewhat too wide in ACCESS-OM2. The EUC extends too deeply in both ACCESS-OM2-025 and ACCESS-OM2-01. The strength of the thermocline is well reproduced in ACCESS-OM2 and ACCESS-OM2-025, although in ACCESS-OM2-01 it is slightly too strong. The strong Pacific thermocline in ACCESS-OM2-01 also appears in the zonal mean (Fig. 12) and Atlantic (Fig. 23) ~~and may be a consequence of the lack of background diffusivity (e.g. Meehl et al., 2001) and reduced numerical diffusion; the cause of this bias is currently under investigation.~~ The vertical temperature gradient above the thermocline appears to be too weak in all three configurations, a bias which may also be linked to the weak vertical shear in the upper EUC. Further, both the northern and southern branches of the South Equatorial Current (SEC, the westward surface-intensified current south of ~ 5° N) are too weak in the models. These biases in the SEC and upper EUC may be associated with problems in the turbulent mixing parameterizations in this region, but a detailed sensitivity study has not yet been undertaken. The eastwards North Equatorial Counter Current (NECC) at 7° N is very weak in the models. A weak northern SEC branch and NECC are common biases in ocean models (e.g Large et al., 2001; Tseng et al., 2016).

Fig. 20 shows meridional transects of the climatological means of potential temperature and salinity across the approximate centre of the basin at 150°W (near the WOCE/GO-SHIP repeat hydrography line P16) for each model configuration. For comparison, we include an observational estimate of the climatological mean along the same transect, taken from the gridded WOA13 product, for the period 1985-2013 (Fig. 20g, h). In general, all three model configurations produce a realistic thermal structure in this basin. In particular, the models capture the approximate depth of the thermocline and its inter-hemispheric asymmetry (with the southern hemisphere thermocline being somewhat deeper than in the northern hemisphere), the strong temperature gradients in the Southern Ocean at approximately 55°S, coincident with the location of the Antarctic Circumpolar Current, and the weak vertical gradients to the north of the ACC in the regions associated with southern hemisphere mode-water production. However, at approximately 50°S, this region of weakly stratified water is substantially deeper in the high-resolution ACCESS-OM2-01 simulation than in either the ACCESS-OM2 or ACCESS-OM2-025 configurations, or the WOA13 observations, suggestive of overproduction of sub-Antarctic mode water.

In contrast to the temperature structure, which was simulated reasonably well by the various models in this suite, the meridional haline structure of the central Pacific is not well simulated. In particular, none of the models reproduce the observed deep salinity minimum in either hemisphere, although there is some suggestion of penetration of relatively fresh waters into the interior at approximately 55°S and 45°N in the ACCESS-OM2-025 and ACCESS-OM2-01 configurations. As such, it is ~~likely possible~~ that the models' representation of Pacific mode and intermediate waters will be affected by the poor representation of the deep salinity structure, which could, in turn, have implications for the local overturning circulation (Thompson et al., 2016).

Fig. 21 shows sea level variability and barotropic streamfunction in the North Pacific, including the region of the Kuroshio Current. ACCESS-OM2 simulations at each resolution show variability focused near the separation from the coast of Japan, decaying eastward along the Kuroshio extension. However, the observed variability continues with significant amplitude further along the extension. Peak variability here in ACCESS-OM2-01 matches the observed amplitude (~ 0.4 m), whereas ACCESS-OM2-025 has a reasonable distribution of variability with reduced magnitude (peak ~ 0.25 m), and ACCESS-OM2

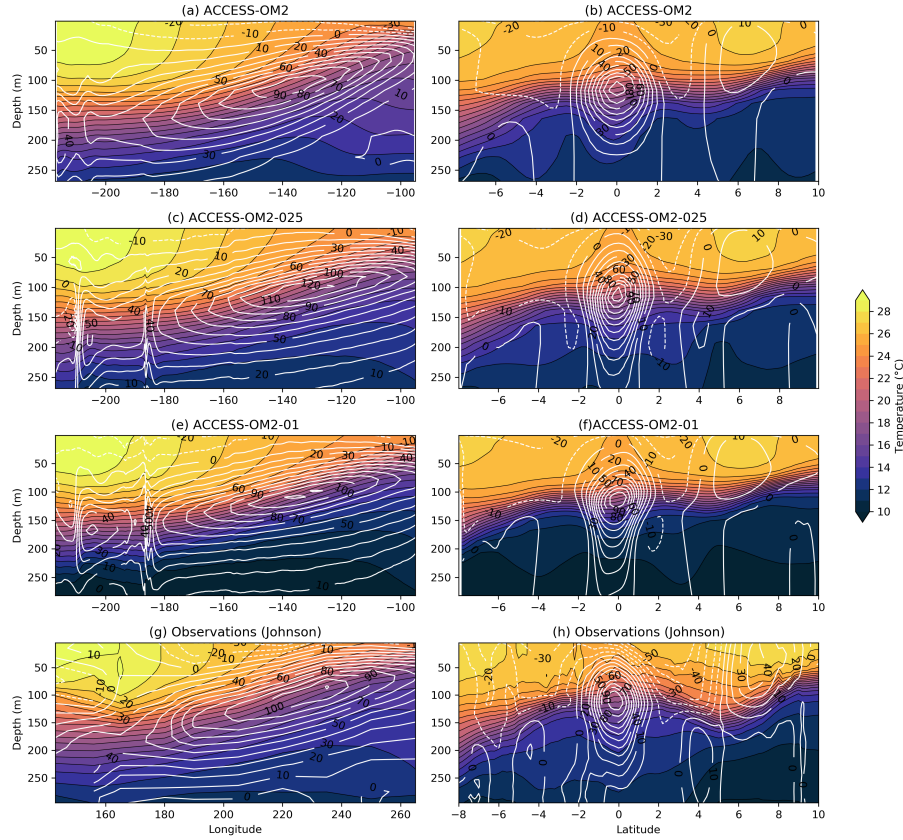

Figure 19. Comparison of temperature (color and contours every 1°C) and zonal velocity (white contours every 10 cm s^{-1} with black labels in cm s^{-1}) along the Equator (left) and at 220°E (right) in the Pacific for (a), (b) ACCESS-OM2; (c), (d) ACCESS-OM2-025; (e), (f) ACCESS-OM2-01 and (g), (h) observations (Johnson et al., 2002).

substantially underestimates this (0.15 m). ACCESS-OM2-01 has variability upstream of the separation point, higher than that observed, where the Kuroshio's 'large meander' appears on interannual timescales (Kawabe, 1995). In ACCESS-OM2-01 the barotropic streamfunction has a similar structure to the observational estimate, but seems somewhat weaker in amplitude (white contours in Figs. 21c, d). The directly observed mean Kuroshio transport on the WOCE PCM-1 line between Taiwan and the southern Ryukyu Islands was $21.5 \pm 2.5\text{ Sv}$ between September 1994 and May 1996 (Johns et al., 2001). Corresponding transports over the same period are close to this value in ACCESS-OM2-025 and ACCESS-OM2-01 (17.5 Sv and 20.1 Sv, respectively), but much weaker (7.6 Sv) in ACCESS-OM2, which is lower than in other models of this resolution under CORE-II forcing (Tseng et al., 2016).

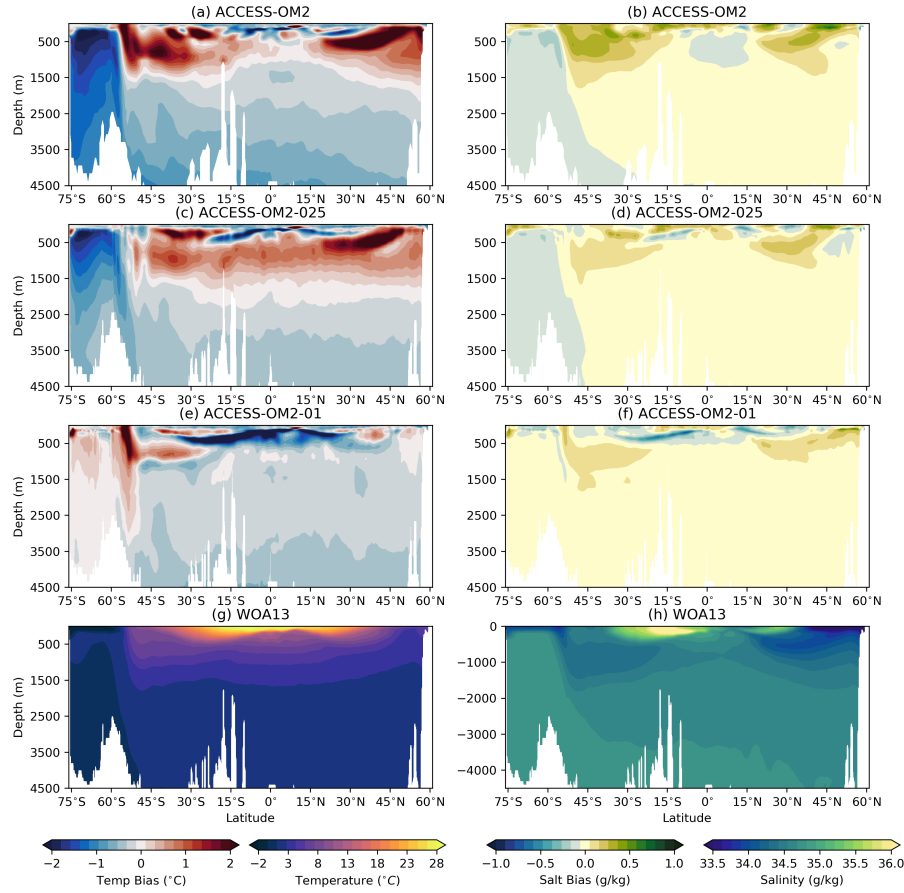

Figure 20. Meridional transects of 1993–2017 mean potential temperature (upper panels) and salinity (lower panels) in the central Pacific Ocean, along longitude 150°W, near the WOCE/GO-SHIP hydrographic line P16, for for (a), (b) ACCESS-OM2; (c), (d) ACCESS-OM2-025; (e), (f) ACCESS-OM2-01; and (g), (h) gridded climatologies from WOA13 for the period 1985–2013.

4.2.4 Atlantic Ocean

Accurately representing the horizontal circulation of the North Atlantic is a persistent challenge for ocean modellers. In particular, models commonly fail to simulate a Gulf Stream that separates from the North American coast at Cape Hatteras (35° N, 75° W), and a North Atlantic Current that flows north along the east side of the Grand Banks from 40° to 51° N (Rossby, 1996; Chassignet and Marshall, 2008). ~~Consistent with other modeling studies (e.g. Bryan et al., 2007), we find considerable improvement in the Gulf Stream transport and separation latitude at eddy resolving resolution (Fig. 22).~~ In ACCESS-OM2 and ACCESS-OM2-025, the Gulf Stream flow is too weak and overshoots the separation latitude by ~~nearly 5~~about 4° latitude relative to observations (Fig. 22a,b); in ACCESS-OM2-025 the separation latitude is also highly variable. The ~~mean Gulf Stream separation latitude~~Gulf Stream structure in ACCESS-OM2-01 ~~is correct, but it is more variable than observed, occasionally~~

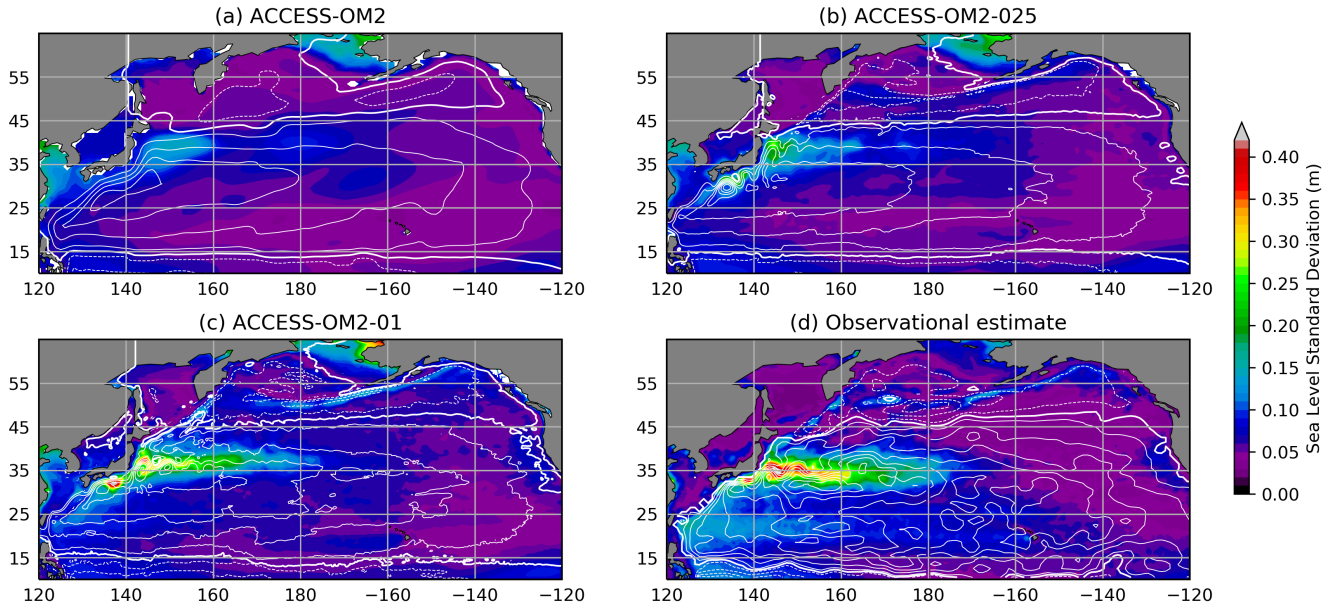

Figure 21. Standard deviation of Sea Level Anomaly (colours) ~~overlay with contours of and~~ mean barotropic streamfunction (~~contour interval 10 Sv contours~~) as in Fig. 16 but for the Kuroshio region for (a) ACCESS-OM2; (b) ACCESS-OM2-025; (c) ACCESS-OM2-01 and (d) AVISO gridded analysis of satellite altimetry and 1° gridded barotropic streamfunction estimated from hydrography and Argo displacements (Colin de Verdière and Ollitrault, 2016).

separating 2–3 appears much closer to observations (Fig. 22c); however, the situation is more complex than this time-mean suggests. Between 1985 and about 2008 the ACCESS-OM2-01 Gulf Stream generally separates at or slightly north of Cape Hatteras, but the path of the separated current gradually changes from eastward to northeastward (not shown). After about 2008 the Gulf Stream adopts a configuration similar to ACCESS-OM2-025 (Fig. 22b), usually separating about 4° too far north; this, with a compact anticyclonic recirculation immediately south of the separated current (not shown). This long-term shift appears as excessive SSH variability shortly after separation and broadening of the separated jet in Fig. 22e the long-term mean relative to observations (Fig. 22c,d). In addition, the transport is characterized by an overly strong anti-cyclonic recirculation near the separation (35° N, 70° W), whereas observations indicate a more uniform flow towards the Grand Banks. None of these models adequately captures the north-northward flow of the North Atlantic Current along the east side of the Grand Banks, resulting in significant cold and fresh biases in the sea surface temperature and salinity (Figs. 10 and 11). Large biases in North Atlantic tracer distributions and air-sea fluxes are commonly attributed to the misrepresentation of these flows (Bryan et al., 2007). These biases qualitatively resemble those of Griffies et al. (2015) but contrast with other studies (e.g. Bryan et al., 2007; Storkey et al., 2018) which found significant improvement in the Gulf Stream's separation and path around the Grand Banks at high resolution (although Bryan et al., 2007, found this also required low viscosity). The cause of

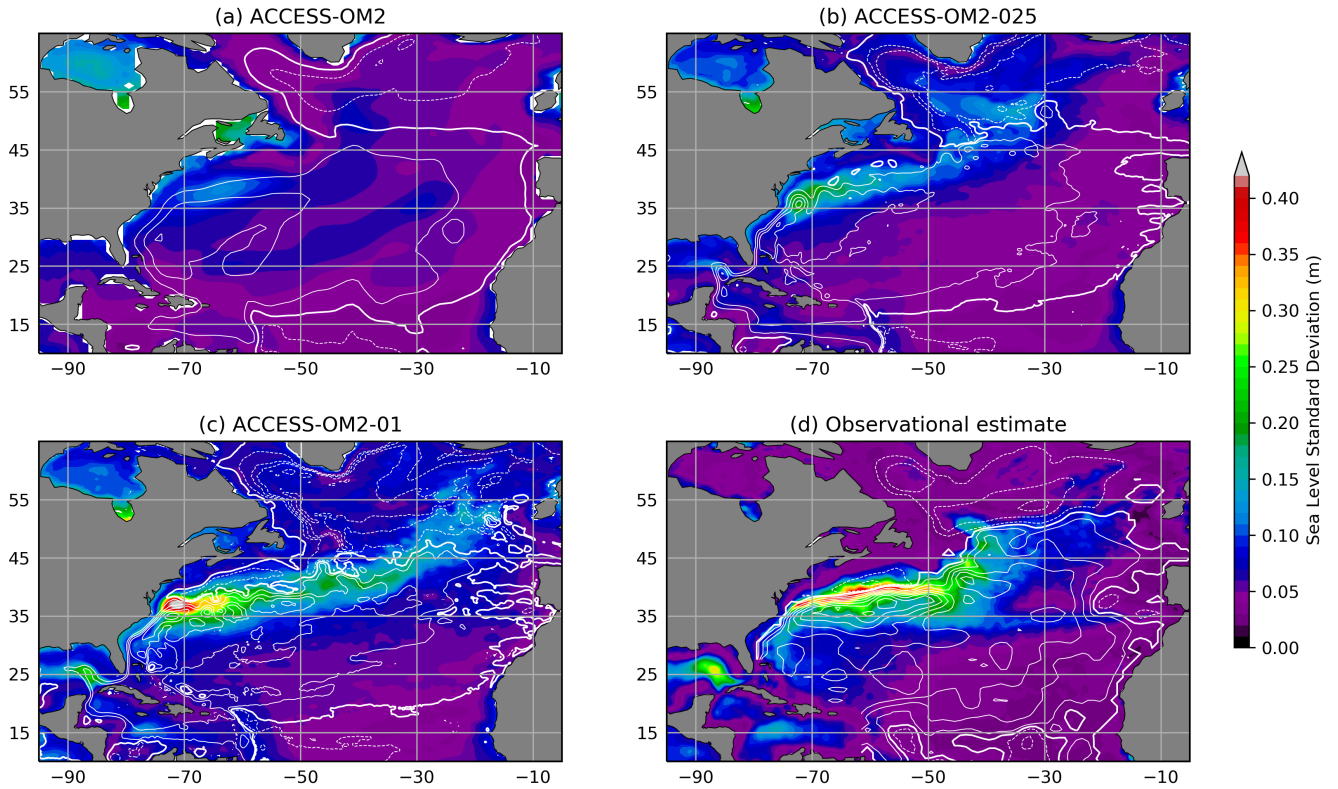

Figure 22. Standard deviation of Sea Level Anomaly (colours) ~~overlay with contours of and~~ mean barotropic streamfunction (~~contour interval 10 Sv contours~~) ~~as in Fig. 16 but for the Gulf Stream region~~ for (a) ACCESS-OM2; (b) ACCESS-OM2-025; (c) ACCESS-OM2-01 and (d) AVISO gridded analysis of satellite altimetry and 1° gridded barotropic streamfunction estimated from hydrography and Argo displacements (Colin de Verdière and Ollitrault, 2016).

Gulf Stream misbehaviour in the ACCESS-OM2 models is currently under investigation. Among the possible culprits are a weak deep western boundary current (Zhang et al., 2011), or low inertia (Özgökmen et al., 1997).

ACCESS-OM2-025 and ACCESS-OM2-01 ~~also~~ simulate the Loop Current in the Gulf of Mexico (although with lower variability than the altimetric estimate), which flows through the Florida Straits to join the Florida Current and Gulf Stream. In contrast, the Caribbean circulation is incorrect in ACCESS-OM2, with the gyre circulation closed primarily via the Bahamas rather than the Florida Straits. Transport between Florida and Grand Bahama Island at 27° N is 23.4 Sv in ACCESS-OM2-025 and 20.4 Sv in ACCESS-OM2-01, significantly weaker than the observed 32.1 Sv (Meinen et al., 2010). This reduced inertia may contribute to the poor Gulf Stream separation, as seen in idealised experiments by Özgökmen et al. (1997), but more investigation is required. ~~Identifying a numerical recipe that accurately simulates these North Atlantic features remains an ongoing challenge for modellers.~~

Fig. 23 shows meridional transects of the mean potential temperature and salinity across the approximate centre of the Atlantic basin at 25°W (near the WOCE/GO-SHIP repeat hydrography line A16) for each model configuration and the gridded WOA13 product. In general, while all three model configurations produce the basic hydrographic structure of the central Atlantic, several aspects are poorly represented, particularly by the two coarser resolution simulations. For example, observations show marked inter-hemispheric asymmetry in the thermocline structure (with the southern hemisphere thermocline being substantially shallower than the northern hemisphere), while the ACCESS-OM2 and ACCESS-OM2-025 configurations have approximately equal thermocline depths in both hemispheres thanks to a strong warm bias at mid-depth in the southern hemisphere. This problem is ameliorated in ACCESS-OM2-01, which produces a southern hemisphere thermocline with a 10°C isotherm that is approximately 800m deeper at 40°N than 40°S, which is similar to that obtained from the WOA13 product (~900m), although we note that the thermocline is deeper in the North Atlantic in the WOA13 observations than in the ACCESS-OM2-01 fields.

Similarly, the ACCESS-OM2 and ACCESS-OM2-025 models do not produce the southern hemisphere deep salinity minimum observed at a latitude of approximately 50°S and at a depth of approximately 1000 m. However, the salinity minimum is reproduced quite well by the ACCESS-OM2-01 model, which is able to capture both the structure and approximate magnitude. Curiously, while the high resolution ACCESS-OM2-01 is not able to capture the northern hemisphere deep salinity maximum (present in the WOA13 observations at an approximate latitude of 40°N and an approximate depth of 1100m), both the lower resolution ACCESS-OM2 and ACCESS-OM2-025 configurations capture this feature with varying degrees of fidelity (the high salinity zone is too broad in the ACCESS-OM2 simulation and too shallow by 100-200m in both configurations).

The Brazil Current flows southward along the western boundary of the South Atlantic Ocean, separating at ~ 40° S. The mean surface speed of this current in ACCESS-OM2-025 and ACCESS-OM2-01 is of comparable magnitude to, but weaker than, observations (Fig. 24b–d), and is strongly underestimated in ACCESS-OM2 (Fig. 24a). This underestimation is most clear for the upper 400 m of this current (not shown). Weakening of the Brazil Current is expected at the lowest resolution due to the broadening of the current by the enhanced viscosity near the western boundary. The Malvinas Current, flowing northwards along the boundary south of 40° S, is highly steered by bathymetry (Fig. 24d, h) and is well represented in ACCESS-OM2-01 (Fig. 24c, g), including its northward penetration along the shelf break up to 40° S. The Brazil-Malvinas Confluence mean latitude (~38° S, Fig. 24d, h) is captured in ACCESS-OM2-01, but is too far south in ACCESS-OM2-025 and ACCESS-OM2. The Zapiola Anticyclone (ZA) appears clearly at ~42–48° S, ~36–48° W in the Colin de Verdière and Ollitrault (2016) barotropic streamfunction (contours in Fig. 24h), but is weaker in ACCESS-OM2-01, indistinct in ACCESS-OM2-025 and absent in ACCESS-OM2 (Fig. 24g, f, e), consistent with the ZA being eddy-driven (Dewar, 1998; de Miranda et al., 1999); the poor representation at coarse resolution is associated with significant SST and SSS biases (Figs. 10 and 11). The sea level standard deviation forms a distinctive horseshoe pattern (Fu, 2006) around the ZA in the AVISO product (colours in Fig. 24h), which is partially captured in ACCESS-OM2-01, although at lower amplitude. The sea level variability pattern and amplitude in ACCESS-OM2-025 differ significantly from AVISO, and variability is negligible in ACCESS-OM2.

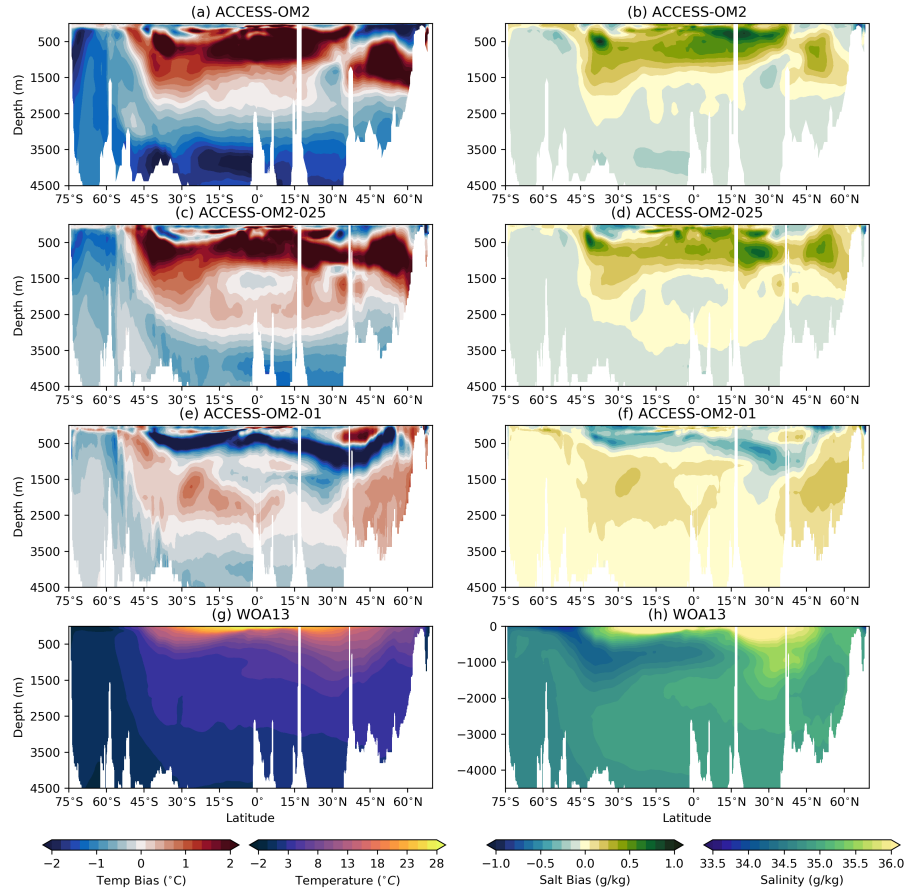

Figure 23. Meridional transects of 1993–2017 mean potential temperature (left panels) and salinity (right panels) in the central Atlantic Ocean, along longitude 25°W, near the WOCE/[GO-SHIP](#) hydrographic line A16, for (a), (b) ACCESS-OM2; (c), (d) ACCESS-OM2-025; (e), (f) ACCESS-OM2-01; and (g), (h) gridded climatologies from WOA13 for the period 1985–2013.

4.2.5 Indian Ocean

As in previous sections, we plot time-mean transects of potential temperature and salinity across the central Indian ocean (longitude 95°E, near the I08–09 WOCE/[GO-SHIP](#) repeat hydrography line) from the three different model configurations, as well as from the WOA13 climatology, for the period 1985–2013. In the Indian Ocean, all three model configurations reproduce

5 the basic structure of both temperature and salinity extremely well, including the high meridional temperature gradients near 50°S associated with the ACC, the low vertical temperature gradients near 40° S associated with the formation of mode and intermediate waters, the deep salinity minima in the southern hemisphere at around 1500m depth, and the band of very fresh surface waters north of the equator. The primary model biases are the cool water generated by convection near the

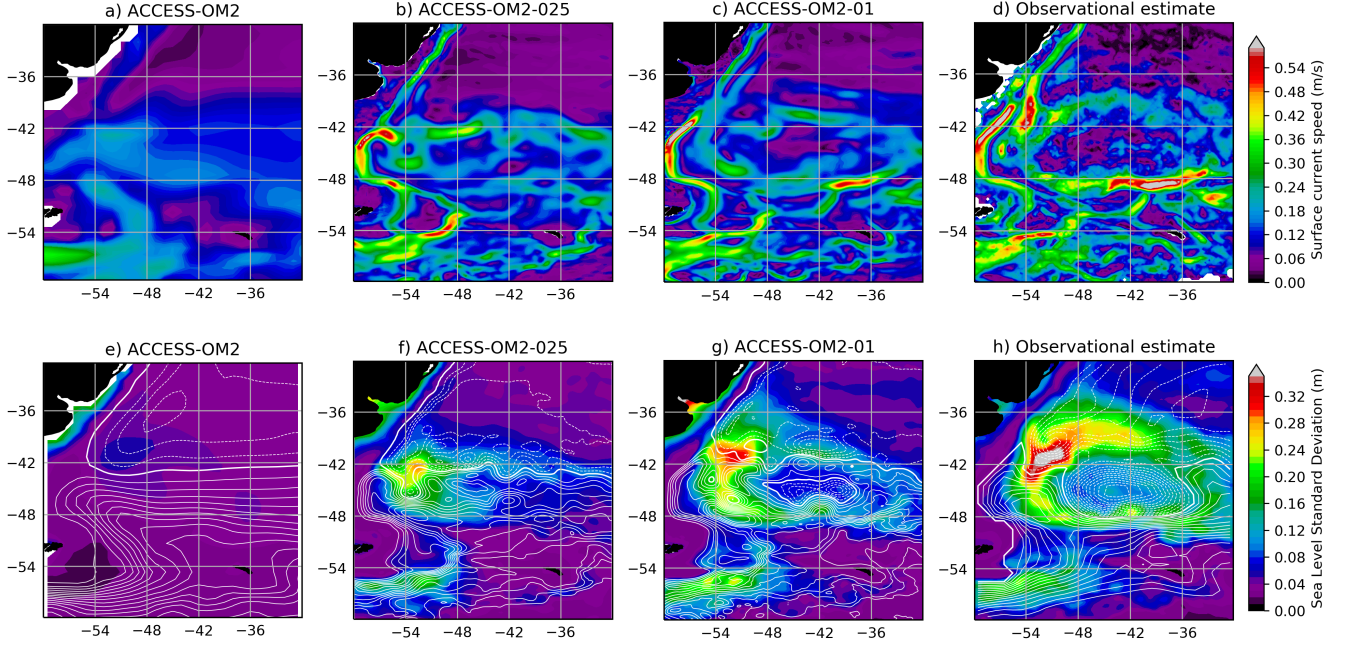

Figure 24. Mean surface current speed in the southwest Atlantic in (a) ACCESS-OM2, (b) ACCESS-OM2-025, (c) ACCESS-OM2-01, and (d) estimated from drifter data (Laurindo et al., 2017); (e-h) standard deviation of Sea Level Anomaly (colours) ~~overlay with contours of~~ and mean barotropic streamfunction (contour interval 10 Sv contours) for e) ACCESS-OM2, f) ACCESS-OM2-025, g) ACCESS-OM2-01 and h) AVISO gridded analysis of satellite altimetry and 1° gridded barotropic streamfunction estimated from hydrography and Argo displacements (Colin de Verdière and Ollitrault, 2016) as in Fig. 16 but with a different colour scale.

southern boundary and a deep midlatitude thermocline in ACCESS-OM2 and ACCESS-OM2-025, while ACCESS-OM2-01 has minimal biases in this region.

We also assess the annual and seasonal mean variability of the thermocline depth (D20) in the western tropical Indian Ocean (50°E-75°E, 5°S-10°S), known as the Seychelles Dome (Yokoi et al., 2008; Hermes and Reason, 2008) for 1985-2013 using the 20°C isotherm proxy. All three model resolutions are able to simulate the basic large-scale annual mean D20 structure of the Indian Ocean (Fig. 26). In the coarse models (Fig. 26a, b), the D20 is deeper than observed (Fig. 26d) in four areas: the western Arabian Sea, the Seychelles Dome (black box), along the Mozambique Channel and across 15°S-25°S (particularly on the eastern side). The same model differences relative to WOA13 are evident over all seasons (not shown), for both the Seychelles Dome region and the large-scale Indian Ocean. Despite a general tendency to underestimate the D20 in the ACCESS-OM2-01 within the tropical Indian Ocean (north of 10° S; Fig. 26c), the higher resolution model compares best with the observed annual and seasonal spatial pattern in the Seychelles Dome region. This result suggests that higher ocean resolution simulations are important to capture the Seychelles Dome thermocline variability and its role in regional weather and climate, from tropical

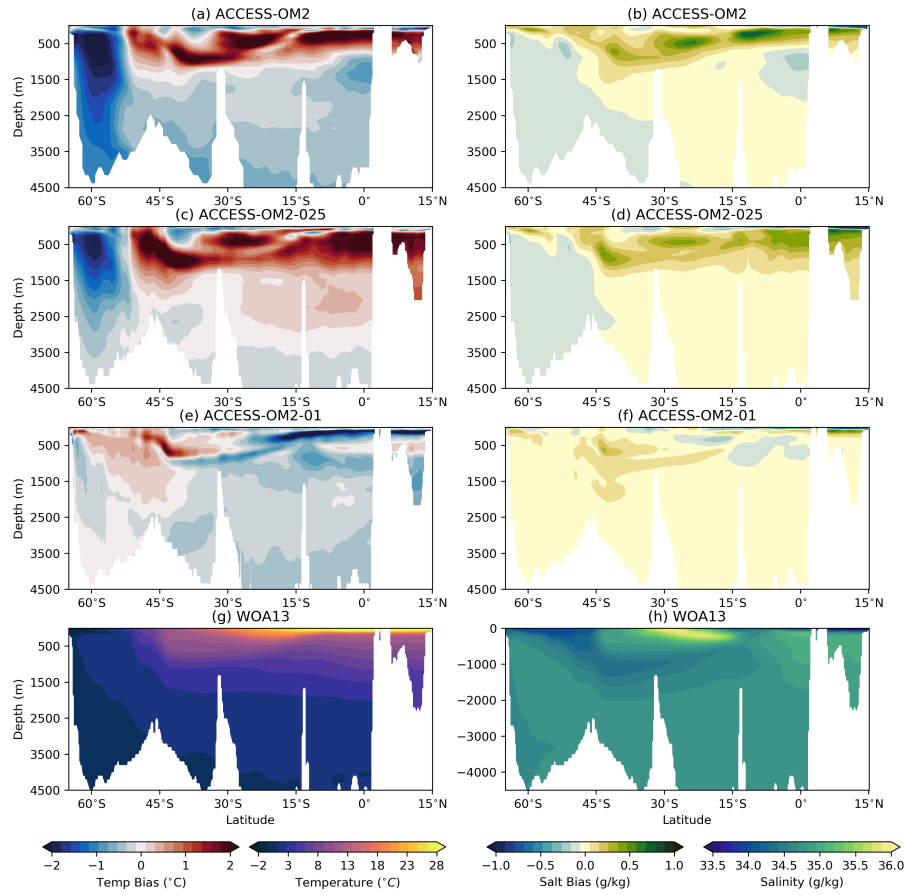

Figure 25. Meridional transects of 1993–2017 mean potential temperature (upper panels) and salinity (lower panels) in the central Indian Ocean, along longitude 95°E, near the WOCE/GO-SHIP hydrographic lines I08 and I09, for (a), (b) ACCESS-OM2; (c), (d) ACCESS-OM2-025; (e), (f) ACCESS-OM2-01; and (g), (h) gridded climatologies from WOA13 for the period 1985–2013.

cyclones (Xie et al., 2002) to rainfall in Africa (Annamalai et al., 2005; Behera et al., 2005), India (Izumo et al., 2008) and Australia (Taschetto et al., 2011).

4.3 Sea ice

Our coupled ocean-ice model runs yield acceptable ~~simulations-of-the~~ and very similar timeseries of Arctic and Antarctic sea ice extent and ~~concentration-volume~~ at all three horizontal resolutions (Fig. 27); however, there are some shortcomings when compared with observations. The final decades of our simulations cover a period of dramatic changes in sea ice (Fig. 27a, b): the Arctic sea ice underwent a drastic decline of the annual minimum extent (e.g. Stroeve et al., 2014), whereas the Antarctic annual maximum sea ice extent ramped up from 2012 to the maximum extent on record in 2014 before decreasing sharply from 2015 to the current (2019) minimum (e.g. Turner and Comiso, 2017). The Arctic sea ice decline during winter has been

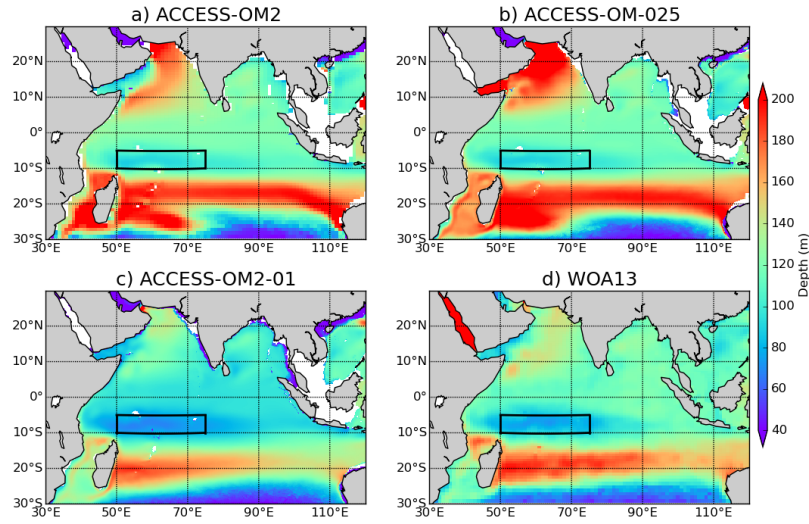

Figure 26. Annual mean depth of the 20°C isotherm (D20). (a) ACCESS-OM2; (b) ACCESS-OM2-025; (c) ACCESS-OM2-01 and (d) WOA13. The black box (50°E-75°E, 5°S-10°S) represents the position of the shallowest D20, which is used as a proxy for the thermocline ridge.

linked to an anomalous atmospheric circulation pattern bringing increased inflow of warm air masses from lower latitudes and a general polar warming, while during summer the positive feedback via absorption of short-wave radiation into and warming of the ocean mixed layer contributes to the loss of summer sea ice in the Arctic (e.g. Stroeve and Notz, 2018). The interannual variability in the Antarctic sea ice extent has been attributed to a combination of thermodynamics (likely driven by increased glacial melt; Bintanja et al., 2015) and dynamics (e.g., Holland and Kwok, 2012; Schlosser et al., 2018). These observed interannual changes in sea ice extent are closely tracked by the ACCESS-OM2 suite at all resolutions in both hemispheres (Fig. 27a, b) and are also reflected in sea ice volume (Fig. 27c, d). The long-term trends in sea ice extent are also tracked by the 1° and 0.1° configurations, but the Arctic decline is slower than observed at 0.25° (Fig. 27a). Like CORE-II (Large and Yeager, 2009), the JRA-55 reanalysis (Kobayashi et al., 2015) incorporates observed sea ice concentration; however JRA-55 treats regions with <55% ice concentration as ice-free, and regions exceeding this threshold as 100% sea ice (unlike CORE-II, which combines ocean and ice fluxes in proportion to their concentration). We speculate that this hard ice edge causes a stronger imprint of the observed sea ice in the JRA55-do atmospheric state (e.g., reducing the 10 m air temperature over ice), which then drives the modelled ice concentration to a state resembling the observations. We now assess the quality of the spatial distribution of sea ice in the two hemispheres.

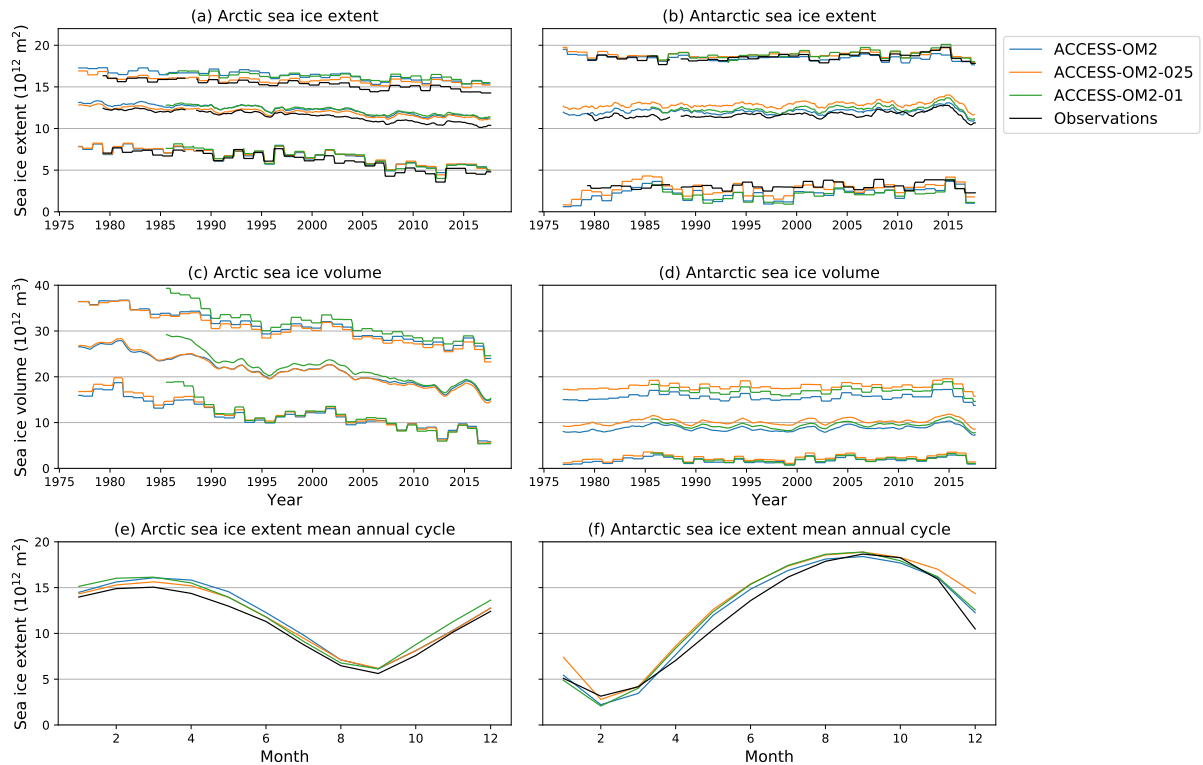

Figure 27. (a), (b) sea ice extent; (c), (d) volume and (e), (f) 1993–2017 mean annual cycle of extent in the (a), (c), (e) Arctic and (b), (d), (f) Antarctic in the three configurations. (a)–(d) show running 12-month minima, means and maxima. Observational estimates are based on passive microwave retrievals (NSIDC Sea Ice Index version 3, Fetterer et al., 2017, updated daily). Note that the three models and observations use different land masks, so the timeseries would not be expected to agree perfectly in magnitude.

4.3.1 Arctic Ocean

The Arctic sea ice biases in the ACCESS-OM suite appear considerably smaller than in most of the CORE-II-forced models investigated by Wang et al. (2016). The mean annual cycle of sea ice extent is close to the observed estimate (Fig. 27e) but seems to decline slightly too slowly in late spring. At all resolutions the simulated 1993–2017 monthly mean Arctic sea ice extent agrees well with observational estimates in most regions, as does the monthly mean concentration (contours and colour in Fig. 28b, c, e, f); however, some issues that warrant further investigation have been identified. At all resolutions the simulations exhibit a broad zone of sparse sea ice concentration in the eastern Sea of Okhotsk and southeast of Fram Strait at the March maximum, neither of which is observed (Fig. 28b, c). In ACCESS-OM2-01 the Canadian Archipelago, Central Arctic, and Siberian coast exhibit slightly excessive ice concentration during March, whereas in Baffin Bay simulated ice concentration is low compared to observations. These biases are also present at coarser resolution, although the Central Arctic bias is weaker (not shown). The ice extent in the Labrador Sea is also excessive in March at 1° . At the September minimum the ice extent

closely matches observations (apart from some excess coverage in eastern Siberia), but the overall concentration is slightly too low in ACCESS-OM2-01 (Fig. 28e, f) and in the coarser resolutions (not shown). In broad agreement with results from the Pan-Arctic Ice Ocean Model and Assimilation System (PIOMAS, Zhang and Rothrock, 2003), the thickest ice in our runs is found close to the Canadian Archipelago (Fig. 28a, d). However, rather than being transported northward through the Beaufort Gyre and eventually out of the Central Arctic via the transpolar drift, much of the sea ice in our simulation remains within the Canadian Arctic. Investigation of the causes of these biases is beyond the scope of this paper, but possible contributing factors include SST biases (Fig. 10), issues regarding the modelled mixed-layer depth, and bias in the 0.1° initial condition.

Finally, we note that the sea ice in the 0.1° simulation displays many long, narrow, linear zones of low ice concentration and high strain rate (not shown) which open and close on timescales of days, largely in response to varying wind stress. These lead-like linear kinematic features are too narrow to resolve with existing satellite passive microwave instruments (Lemieux et al., 2015) and are characteristic of high-resolution models with EVP rheology (e.g. Hutchings et al., 2005) as a result of strain localisation. While their spatiotemporal scaling may only be partially correct at this resolution (Hutter et al., 2018), we consider the presence of these lead-like features to be an improvement over the very smooth fields obtained in coarser EVP models. Linear kinematic features are also evident in the Antarctic ice, but are less ubiquitous than in the Arctic.

4.3.2 Southern Hemisphere

At all resolutions the modelled 1993–2017 mean annual cycle of Antarctic sea ice extent closely matches observational estimates, although ice growth appears to occur slightly more rapidly than observed (Fig. 27f). The spatial structure of the modelled 1993–2017 mean Antarctic spring maximum sea ice extent agrees well with that derived from passive microwave observations at all resolutions, and is particularly realistic in the 0.1° simulation (contours in Fig. 29b, c). During Antarctic winter and early spring the simulated sea ice concentration is too high near the coast at 0.1° , and a fraction too low in the wider pack-ice zone (Fig. 29b, c); at coarser resolutions the concentration becomes smaller in both regions, reducing the positive bias near the coast but increasing the negative bias in the outer pack (not shown). We note that the high-concentration coastal ice in the model is very thin (Fig. 29a), with most of the ice cover in the thinnest thickness category (<0.64 m; not shown) and high frazil production (not shown), consistent with the presence of newly forming sea ice in coastal polynyas. Passive microwave products are known to underestimate the concentration of thin ice, such as in polynyas or marginal ice zones during autumn and winter (e.g. Meier et al., 2014; Ivanova et al., 2015), suggesting that the discrepancy with the model may be partly due to a bias in the observational estimate.

The simulated annual minimum sea ice extent is much too low in the Weddell Sea and most of East Antarctica, and too high in the Ross Sea, at all three resolutions (contours in Fig. 29e, f). This is associated with low concentrations at all resolutions in all regions other than the northern Ross Sea; this bias is also typical of a wide variety of models driven by CORE-II forcing (Downes et al., 2015). The thickness distribution also reveals broad regions of very low-concentration sea ice extending well beyond the model's 15% concentration contour (Fig. 29d). This ice is mostly in the thickest two categories (>2.47 m), i.e., second-year ice. Sea ice concentration builds up rapidly from its low minimum, reaching realistically high values in the outer pack by May-June, but the concentration then declines early relative to microwave observations, apparently preconditioning

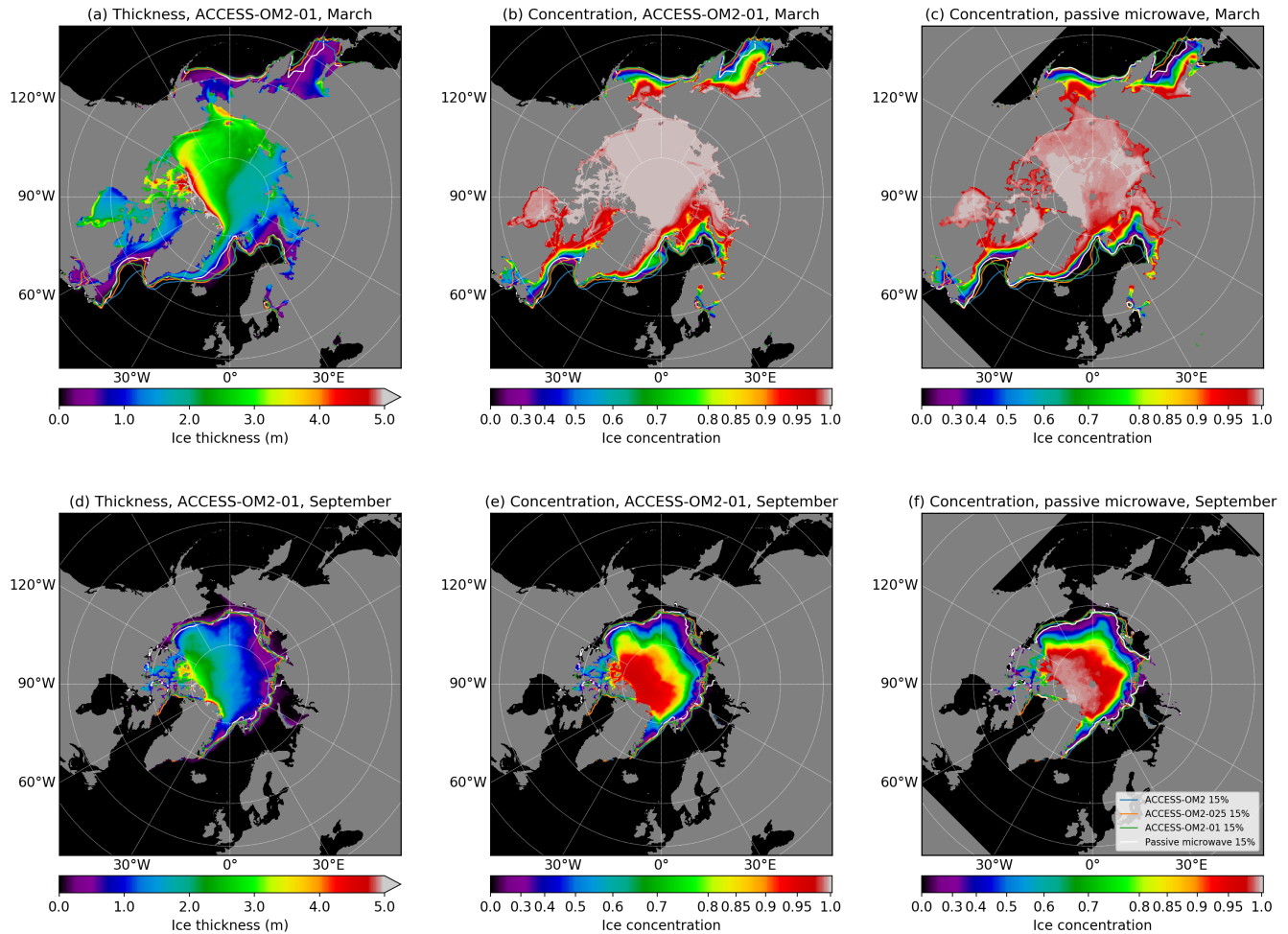

Figure 28. 1993–2017 mean Arctic sea ice thickness (ice volume per unit area; a, d) and concentration (ice area per unit area; b, e) in ACCESS-OM2-01 and concentration estimates from NOAA G02202 V3 passive microwave Goddard merged monthly data (Peng et al., 2013; Meier et al., 2017, c, f) for (a)–(c) March and (d)–(f) September. The concentration scale is nonlinear to highlight differences at high concentrations. Contour lines show the sea ice extent (defined as the 15% concentration contour) in all three model configurations and observations.

the ice for an overly rapid melt rate towards its too-low minimum. Further investigation is needed to understand the interplay between the oceanic mixed layer [and associated SST and SSS biases](#), ice advection and thickness, and sea ice growth or melt processes, but is beyond the scope of this paper.

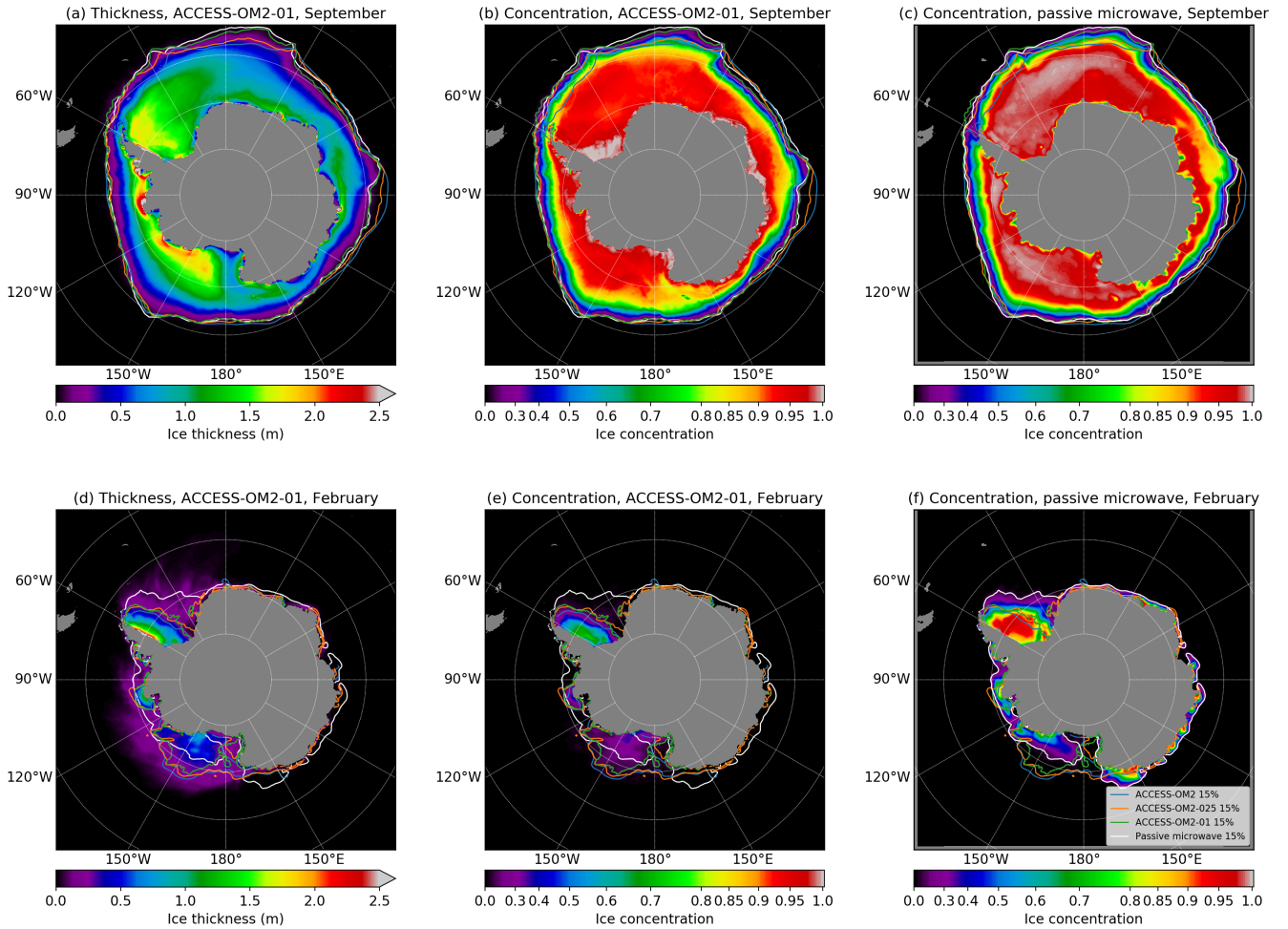

Figure 29. As for Fig. 28 but in the Antarctic for (a)–(c) September and (d)–(f) February.

5 Summary

The ACCESS-OM2 model suite is specifically designed as a model hierarchy, with supported configurations at three different horizontal resolutions. This feature of the model makes it The model configurations are highly consistent (largely “traceable”, in the terminology of the model hierarchy) ; this feature makes the model suite ideal for studies investigating the sensitivity of solutions to model resolution, and thereby support improved models at all resolutions. However, it is advantageous for other reasons. This hierarchy is also advantageous for model improvement at all resolutions. For example, when building or testing new configurations, these tests can be first done at low resolution, confirming basic conservation properties before proceeding to more expensive, high resolution cases. It is also designed to lead to a convergence of operational uses of the model, with high resolution ocean prediction systems able to align with the code base used for coupled simulations.

This manuscript has outlined the development of this model, and in particular documented the new features of this model and the coupling between its components. It has also enabled a moderately thorough evaluation of ACCESS-OM2 at each resolution, with the goal of informing which aspects of the model can be used for different research or operational objectives. This approach also has the benefit of providing a benchmark for future developments.

5 In general terms, the model does a good job of representing many features of the ocean, particularly at high resolution. Historical sea ice extent trends are well-represented, and the surface properties and transects in each ocean basin compare well with the observational record. The large scale overturning circulation, flow through the Indonesian archipelago and patterns of boundary currents are generally realistic, supporting the notion that this suite of models is competitive with similar models from other institutions. Areas for improvement include the Gulf Stream behaviour and associated North Atlantic SST and SSS
10 biases, the weaker than observed Drake Passage transport and the weak AMOC in the 1° configuration. In addition, more work is needed to understand differences between observed and modelled meridional heat transport.

One feature of the model evaluation exercise was to highlight a general improvement of many model metrics at higher resolution. In particular, Southern Ocean water masses, the Antarctic shelf region, the overturning circulation and the western boundary current regions are all much improved in ACCESS-OM2-01 compared with the coarser resolutions. However, the
15 highest resolution model also has the weakest Antarctic Circumpolar Current transport, has an overly strong Equatorial Pacific thermocline and continues to have biases in western boundary current regions, despite the high resolution. These features will continue to be investigated. [It remains an open question to what extent these resolution-dependent changes are related to changes in model dynamics or to differing error cancellation with forcing biases.](#)

A feature of modern model development is the continuous and collaborative process of building software. A version of
20 ACCESS-OM2 has been frozen to enable other users to replicate these simulations (see code availability below) but it will be continuously developed. These incremental improvements will be publicly available via the model GitHub site, allowing users to both adopt and contribute to the future evolution of the model.

Code and data availability. The ACCESS-OM2 source code and configurations used for the simulations in this paper are available from doi:10.5281/zenodo.2653246 (Hannah et al., 2019). The ACCESS-OM2 code is undergoing continuous development, and these develop-
25 ments (including the MOM5 and CICE5 distributions) are publicly available at <https://github.com/COSIMA/access-om2>. All model components (MOM5, CICE5, OASIS3-MCT, YAML and libaccessom2) are open-source. The model output for the simulations presented in this manuscript will be stored on the COSIMA data collection, available from doi:10.4225/41/5a2dc8543105a. The Ssalto/Duacs altimeter products were produced and distributed by the Copernicus Marine and Environment Monitoring Service (<http://www.marine.copernicus.eu>). The mean dynamic topography (MDT) altimeter products were produced by SSALTO/DUACS and distributed by AVISO+, with support from
30 CNES (<https://www.aviso.altimetry.fr>). This study has been conducted using gridded sea-level anomalies obtained from E.U. Copernicus Marine and Environmental Services.

Author contributions. This manuscript is a broad collaboration between a number of institutions. The technical side of the project was led by Hannah, with substantial contributions from Ward, Fiedler and Heerdegen, and many other contributions from the community. The model simulations were conducted primarily by Kiss, Hogg and Savita. Analysis of the output and the writing of text for the manuscript was a broad effort, coordinated by Hogg and Kiss with substantial contributions from Boeira Dias, Chamberlain, Chapman, Duran, Heil, Holmes, Hogg, Kiss, Klocker, Pilo, Richet, Savita, Spence, Ward and Zhang.

Competing interests. The authors declare that they have no conflict of interest.

Acknowledgements. This manuscript is the first significant research publication from the Consortium for Ocean-Sea Ice Modelling in Australia (COSIMA; www.eosima.org cosima.org.au) which is funded by the Australian Research Council through its Linkage Program (LP160100073). This research was supported by the ARC Centre of Excellence for Climate Extremes which is supported by the Australian Research Council via grant CE170100023. This research was undertaken with the assistance of resources from the National Computational Infrastructure (NCI), which is supported by the Australian Government. O. Richet was supported by the Centre for Southern Hemisphere Oceans Research (CSHOR). F. Boeira Dias, C. M. Domingues, P. Heil, A. Klocker S. J. Marsland and A. Savita were supported by the Australian Government's Cooperative Research Centres Programme through the Antarctic Climate and Ecosystems Cooperative Research Centre. The International Space Science Institute (Bern, Switzerland) is thanked for supporting scientific collaborations in this study through project 406. This work contributes to the Australian Antarctic Science projects 4301 and 4390. S. Marsland and P. Dobrohotoff are supported by the Earth Systems and Climate Change Hub of the Australian Government's National Environmental Science Program. C. M. Domingues was supported by the Australian Research Council (FT13101532 and DP160103130). A. K. Morrison was supported by an Australian Research Council DECRA Fellowship DE170100184. Our thanks to Alain Colin de Verdière, who provided barotropic streamfunction data for model comparisons. We thank Pat Hyder (UKMO) and the anonymous referee for their insightful and constructive comments which have improved this paper.

References

- Adcroft, A. and Campin, J.-M.: Rescaled height coordinates for accurate representation of free-surface flows in ocean circulation models, *Ocean Modelling*, 7, 269–284, 2004.
- Adcroft, A., Hill, C., and Marshall, J.: Representation of topography by shaved cells in a height coordinate ocean model, *Monthly Weather Review*, 125, 2293–2315, 1997.
- Annamalai, H., Liu, P., and Xie, S. P.: Southwest Indian Ocean SST variability: Its local effect and remote influence on Asian monsoons, *Journal of Climate*, 18, 4150–4167, <https://doi.org/10.1175/JCLI3533.1>, 2005.
- Ansorge, I. J., Froneman, P. W., and Durgadoo, J. V.: The Marine Ecosystem of the Sub-Antarctic, Prince Edward Islands, in: *Marine Ecosystems*, edited by Cruzado, A., chap. 3, IntechOpen, Rijeka, <https://doi.org/10.5772/36676>, <https://doi.org/10.5772/36676>, 2012.
- 10 Bamber, J., van den Broeke, M., Ettema, J., Lenaerts, J., and Rignot, E.: Recent large increases in freshwater fluxes from Greenland into the North Atlantic, *Geophysical Research Letters*, 39, n/a–n/a, <https://doi.org/10.1029/2012gl052552>, <http://dx.doi.org/10.1029/2012GL052552>, 2012.
- Barnier, B., Blaker, A., Biastoch, A., Böning, C., Coward, A., Deshayes, J., Hirshi, J., Le Sommer, J., Madec, G., Maze, G., Molines, J., New, A., Penduff, T., Scheinert, M., Talandier, C., and Treguier, A.-M.: DRAKKAR: developing high resolution ocean components for European Earth system models, *CLIVAR Exch.*, 19, 18–21, 2014.
- 15 Beckmann, A. and Döscher, R.: A Method for Improved Representation of Dense Water Spreading over Topography in Geopotential-Coordinate Models, *Journal of Physical Oceanography*, 27, 581–591, [https://doi.org/10.1175/1520-0485\(1997\)027<0581:amfiro>2.0.co;2](https://doi.org/10.1175/1520-0485(1997)027<0581:amfiro>2.0.co;2), [http://dx.doi.org/10.1175/1520-0485\(1997\)027<0581:AMFIRO>2.0.CO;2](http://dx.doi.org/10.1175/1520-0485(1997)027<0581:AMFIRO>2.0.CO;2), 1997.
- Behera, K. S., Luo, J.-J., Masson, S., Delecluse, P., Gualdi, S., Navarra, A., and Toshio, Y.: Paramount Impact of the Indian Ocean Dipole on the East African Short Rains : A CGCM Study, *Journal of Climate*, 18, 4514–4530, 2005.
- 20 Bentley, J. L.: Multidimensional Binary Search Trees Used for Associative Searching, *Commun. ACM*, 18, 509–517, <https://doi.org/10.1145/361002.361007>, 1975.
- Bi, D. and Marsland, S.: Australian Climate Ocean Model (AusCOM) users guide, CAWCR Technical Report 27, The Centre for Australian Weather and Climate Research, http://www.cawcr.gov.au/technical-reports/CTR_027.pdf, 2010.
- 25 Bi, D., Dix, M., Marsland, S. J., O’Farrell, S., Rashid, H. A., Uotila, P., Hirst, A. C., Kowalczyk, E., Golebiewski, M., Sullivan, A., Yan, H., Hannah, N., Franklin, C., Sun, Z., Vohralik, P., Watterson, I., Zhou, X., Fiedler, R., Collier, M., Ma2, Y., Noonan, J., Stevens, L., Uhe, P., Zhu, H., Griffies, S. M., Hill, R., Harris, C., and Puri, K.: The ACCESS coupled model: description, control climate and evaluation, *Aust. Met. Ocean. J.*, 63, 61–64, 2013a.
- Bi, D., Marsland, S., Uotila, P., O’Farrell, S., Fiedler, R., Sullivan, A., Griffies, S., Zhou, X., and Hirst, A.: ACCESS-OM: the ocean and sea-ice core of the ACCESS coupled model, *Australian Meteorological and Oceanographic Journal*, 63, 213–232, 2013b.
- 30 Bintanja, R., van Oldenborgh, G., and Katsman, C.: The effect of increased fresh water from Antarctic ice shelves on future trends in Antarctic sea ice, *Annals of Glaciology*, 56, 120–126, <https://doi.org/10.3189/2015aog69a001>, <http://dx.doi.org/10.3189/2015AoG69A001>, 2015.
- Bishop, S. P., Gent, P. R., Bryan, F. O., Thompson, A. F., Long, M. C., and Abernathey, R.: Southern Ocean Overturning Compensation in an Eddy-Resolving Climate Simulation, *Journal of physical oceanography*, 46, 1575–1592, <https://doi.org/10.1175/JPO-D-15-0177.1>, 2016.
- 35 Bitz, C. M. and Lipscomb, W. H.: An energy-conserving thermodynamic model of sea ice, *Journal of Geophysical Research: Oceans*, 104, 15 669–15 677, <https://doi.org/10.1029/1999jc900100>, <http://dx.doi.org/10.1029/1999JC900100>, 1999.

- Bryan, F., Hecht, M., and Smith, R.: Resolution convergence and sensitivity studies with North Atlantic circulation models. Part 1: The western boundary current system, *Ocean Modelling*, 16, 141–159, 2007.
- Campin, J.-M. and Goosse, H.: Parameterization of density-driven downsloping flow for a coarse-resolution ocean model in z-coordinate, *Tellus A: Dynamic Meteorology and Oceanography*, 51, 412–430, <https://doi.org/10.3402/tellusa.v51i3.13468>, <http://dx.doi.org/10.3402/tellusa.v51i3.13468>, 1999.
- Chambers, D. P.: Using kinetic energy measurements from altimetry to detect shifts in the positions of fronts in the Southern Ocean, *Ocean Science*, 14, 105–116, <https://doi.org/10.5194/os-14-105-2018>, 2018.
- Chassignet, W. and Marshall, D.: Gulf Stream separation in numerical ocean models, *Geophysical Monograph Series*, 177, 39–61, 2008.
- Colella, P. and Woodward, P. R.: The Piecewise Parabolic Method (PPM) for gas-dynamical simulations, *J. Comput. Phys.*, 54, 174 – 201, [https://doi.org/10.1016/0021-9991\(84\)90143-8](https://doi.org/10.1016/0021-9991(84)90143-8), 1984.
- Colin de Verdière, A. and Ollivault, M.: A Direct Determination of the World Ocean Barotropic Circulation, *Journal of Physical Oceanography*, 46, 255–273, <https://doi.org/10.1175/jpo-d-15-0046.1>, 2016.
- Craig, A. P., Mickelson, S. A., Hunke, E. C., and Bailey, D. A.: Improved parallel performance of the CICE model in CESM1, *Int. J. High Perform. Comput. Appl.*, 29, 154–165, <https://doi.org/10.1177/1094342014548771>, 2015.
- Danabasoglu, G., Yeager, S., Bailey, D., Behrens, E., Bentsen, M., Bi, D., Biastoch, A., Boning, C., Bozec, A., Cassou, C., Chassignet, E., Danilov, S., Diansky, N., Drange, H., Farneti, R., Fernandez, E., Fogli, P. G., Forget, G., Gusev, A., Heimbach, P., Howard, A., Griffies, S. M., Kelley, M., Large, W. G., Leboissetier, A., Lu, J., Maisonnave, E., Marsland, S. J., Masina, S., Navarra, A., Nurser, A. J. G., Salas y Mejia, D., Samuels, B. L., Scheinert, M., Sidorenko, D., Terray, L., Treguier, A.-M., Tsujino, H., Uotila, P., Valcke, S., Voldoire, A., and Wang, Q.: North Atlantic Simulations in Coordinated Ocean-ice Reference Experiments phase 2 (CORE-II). Part 1: Mean States, *Ocean Modell.*, 73, 76–107, <https://doi.org/10.1016/j.ocemod.2013.10.005>, 2014.
- de Miranda, A. P., Barnier, B., and Dewar, W. K.: On the dynamics of the Zapiola Anticyclone, *Journal of Geophysical Research: Oceans*, 104, 21 137–21 149, <https://doi.org/10.1029/1999JC900042>, 1999.
- de Ruijter, W. P. M., Ridderinkhof, H., Lutjeharms, J. R. E., Schouten, M. W., and Veth, C.: Observations of the flow in the Mozambique Channel, *Geophysical Research Letters*, 29, 1502, <https://doi.org/10.1029/2001GL013714>, 2002.
- Delworth, T. L., Rosati, A., Anderson, W., Adcroft, A. J., Balaji, V., Benson, R., Dixon, K., Griffies, S. M., Lee, H.-C., Pacanowski, R. C., and et al.: Simulated Climate and Climate Change in the GFDL CM2.5 High-Resolution Coupled Climate Model, *Journal of Climate*, 25, 2755–2781, <https://doi.org/10.1175/jcli-d-11-00316.1>, 2012.
- Dencausse, G., Arhan, M., and Speich, S.: Routes of Agulhas rings in the southeastern Cape Basin, *Deep Sea Research Part I: Oceanographic Research*, 57, 1406–1421, <https://doi.org/10.1016/j.dsr.2010.07.008>, 2010.
- Depoorter, M. A., Bamber, J. L., Griggs, J. A., Lenaerts, J. T. M., Ligtenberg, S. R. M., van den Broeke, M. R., and Moholdt, G.: Calving fluxes and basal melt rates of Antarctic ice shelves, *Nature*, 502, 89–92, <https://doi.org/10.1038/nature12567>, 2013.
- Dewar, W. K.: Topography and barotropic transport control by bottom friction, *Journal of Marine Research*, 56, 295–328, <https://doi.org/10.1357/002224098321822320>, <http://dx.doi.org/10.1357/002224098321822320>, 1998.
- Donohue, K. A., Tracey, K. L., Watts, D. R., Chidichimo, M. P., and Chereskin, T. K.: Mean Antarctic Circumpolar Current transport measured in Drake Passage, *Geophysical Research Letters*, 43, 11,760–11,767, <https://doi.org/10.1002/2016GL070319>, 2016.
- Döscher, R. and Beckmann, A.: Effects of a Bottom Boundary Layer Parameterization in a Coarse-Resolution Model of the North Atlantic Ocean, *Journal of Atmospheric and Oceanic Technology*, 17, 698–707, [https://doi.org/10.1175/1520-0426\(2000\)017<0698:eoabbl>2.0.co;2](https://doi.org/10.1175/1520-0426(2000)017<0698:eoabbl>2.0.co;2), [http://dx.doi.org/10.1175/1520-0426\(2000\)017<0698:EOABBL>2.0.CO;2](http://dx.doi.org/10.1175/1520-0426(2000)017<0698:EOABBL>2.0.CO;2), 2000.

- Downes, S. M., Farneti, R., Uotila, P., Griffies, S. M., Marsland, S. J., Bailey, D., Behrens, E., Bentsen, M., Bi, D., Biastoch, A., and et al.: An assessment of Southern Ocean water masses and sea ice during 1988-2007 in a suite of interannual CORE-II simulations, *Ocean Modelling*, 94, 67–94, <https://doi.org/10.1016/j.ocemod.2015.07.022>, <http://dx.doi.org/10.1016/j.ocemod.2015.07.022>, 2015.
- Dufour, C. O., Morrison, A. K., Griffies, S. M., Frenger, I., Zanowski, H., and Winton, M.: Preconditioning of the Weddell Sea Polynya by the Ocean Mesoscale and Dense Water Overflows, *Journal of Climate*, 30, 7719–7737, <https://doi.org/10.1175/jcli-d-16-0586.1>, <http://dx.doi.org/10.1175/JCLI-D-16-0586.1>, 2017.
- Dufresne, J.-L., Foujols, M.-A., Denvil, S., Caubel, A., Marti, O., Aumont, O., Balkanski, Y., Bekki, S., Bellenger, H., Benshila, R., Bony, S., Bopp, L., Braconnot, P., Brockmann, P., Cadule, P., Cheruy, F., Codron, F., Cozic, A., Cugnet, D., de Noblet, N., Duvel, J.-P., Ethé, C., Fairhead, L., Fichefet, T., Flavoni, S., Friedlingstein, P., Grandpeix, J.-Y., Guez, L., Guilyardi, E., Hauglustaine, D., Hourdin, F., Idelkadi, A., Ghattas, J., Joussaume, S., Kageyama, M., Krinner, G., Labetoulle, S., Lahellec, A., Lefebvre, M.-P., Lefevre, F., Levy, C., Li, Z. X., Lloyd, J., Lott, F., Madec, G., Mancip, M., Marchand, M., Masson, S., Meurdesoif, Y., Mignot, J., Musat, I., Parouty, S., Polcher, J., Rio, C., Schulz, M., Swingedouw, D., Szopa, S., Talandier, C., Terray, P., Viovy, N., and Vuichard, N.: Climate change projections using the IPSL-CM5 Earth System Model: from CMIP3 to CMIP5, *Climate Dynamics*, 40, 2123–2165, <https://doi.org/10.1007/s00382-012-1636-1>, 2013.
- Dukowicz, J. K. and Baumgardner, J. R.: Incremental Remapping as a Transport/Advection Algorithm, *Journal of Computational Physics*, 160, 318–335, <https://doi.org/10.1006/jcph.2000.6465>, <http://dx.doi.org/10.1006/jcph.2000.6465>, 2000.
- Farneti, R., Downes, S. M., Griffies, S. M., Marsland, S. J., Behrens, E., Bentsen, M., Bi, D., Biastoch, A., Böning, C., Bozec, A., Canuto, V. M., Chassignet, E., Danabasoglu, G., Danilov, S., Diansky, N., Drange, H., Fogli, P. G., Gusev, A., Hallberg, R. W., Howard, A., Ilicak, M., Jung, T., Kelley, M., Large, W. G., Leboissetier, A., Long, M., Lu, J., Masina, S., Mishra, A., Navarra, A., George Nurser, A. J., Patara, L., Samuels, B. L., Sidorenko, D., Tsujino, H., Uotila, P., Wang, Q., and Yeager, S. G.: An assessment of Antarctic Circumpolar Current and Southern Ocean meridional overturning circulation during 1958-2007 in a suite of interannual CORE-II simulations, *Ocean Modelling*, 93, 84–120, <https://doi.org/10.1016/j.ocemod.2015.07.009>, 2015.
- Ferrari, R., Griffies, S. M., Nurser, A. G., and Vallis, G. K.: A boundary-value problem for the parameterized mesoscale eddy transport, *Ocean Modelling*, 32, 143–156, <https://doi.org/10.1016/j.ocemod.2010.01.004>, <http://dx.doi.org/10.1016/j.ocemod.2010.01.004>, 2010.
- Fetterer, F., Knowles, K., Meier, W., Savoie, M., and Windnagel, A. K.: Sea Ice Index, Version 3, Tech. rep., NSIDC: National Snow and Ice Data Center, Boulder, Colorado, USA, <https://doi.org/10.7265/N5K072F8>, 2017, updated daily.
- Fox-Kemper, B., Ferrari, R., and Hallberg, R.: Parameterization of mixed layer eddies. Part I: Theory and diagnosis, *J. Phys. Oceanogr.*, 38, 1145–1165, <https://doi.org/10.1175/2007JPO3792.1>, 2008.
- Fu, L. L.: Pathways of eddies in the South Atlantic Ocean revealed from satellite altimeter observations, *Geophys. Res. Lett.*, 33, 1–5, <https://doi.org/10.1029/2006GL026245>, 2006.
- Ganachaud, A. and Wunsch, C.: Large-Scale Ocean Heat and Freshwater Transports during the World Ocean Circulation Experiment, *Journal of Climate*, 16, 696–705, [https://doi.org/10.1175/1520-0442\(2003\)016<0696:LSOHAF>2.0.CO;2](https://doi.org/10.1175/1520-0442(2003)016<0696:LSOHAF>2.0.CO;2), 2003.
- GEBCO: The GEBCO_2014 Grid, www.gebco.net, 2014.
- Gent, P. R. and McWilliams, J. C.: Isopycnal Mixing in Ocean Circulation Models, *J. Phys. Oceanogr.*, 20, 150–155, [https://doi.org/10.1175/1520-0485\(1990\)020<0150:IMIOCM>2.0.CO;2](https://doi.org/10.1175/1520-0485(1990)020<0150:IMIOCM>2.0.CO;2), 1990.
- Griffies, S. and Hallberg, R.: Biharmonic friction with a Smagorinsky-like viscosity for use in large-scale eddy-permitting ocean models, *Monthly Weather Review*, 128, 2935–2946, 2000.

- Griffies, S. M.: The Gent-McWilliams Skew Flux, *J. Phys. Oceanogr.*, 28, 831–841, [https://doi.org/10.1175/1520-0485\(1998\)028<0831:TGMSF>2.0.CO;2](https://doi.org/10.1175/1520-0485(1998)028<0831:TGMSF>2.0.CO;2), 1998.
- Griffies, S. M.: Elements of the Modular Ocean Model (MOM) 5 (2012 release with updates), Technical Report 7, NOAA/Geophysical Fluid Dynamics Laboratory Ocean Group, 2012.
- 5 Griffies, S. M., Gnanadesikan, A., Pacanowski, R. C., Larichev, V. D., Dukowicz, J. K., and Smith, R. D.: Isonutral Diffusion in a z-Coordinate Ocean Model, *Journal of Physical Oceanography*, 28, 805–830, [https://doi.org/10.1175/1520-0485\(1998\)028<0805:IDIAZC>2.0.CO;2](https://doi.org/10.1175/1520-0485(1998)028<0805:IDIAZC>2.0.CO;2), 1998.
- Griffies, S. M., Gnanadesikan, A., Dixon, K. W., Dunne, J. P., Gerdes, R., Harrison, M. J., Rosati, A., Russell, J. L., Samuels, B. L., Spelman, M. J., Winton, W., and Zhang, R.: Formulation of an ocean model for global climate simulations, *Ocean Science*, 1, 45–79,
10 <https://doi.org/10.5194/os-1-45-2005>, <http://dx.doi.org/10.5194/os-1-45-2005>, 2005.
- Griffies, S. M., Biastoch, A., Böning, C. W., Bryan, F., Danabasoglu, G., Chassignet, E., England, M. H., Gerdes, R., Haak, H., Hallberg, R. W., Hazeleger, W., Jungclaus, J., Large, W. G., Madec, G., Pirani, A., Samuels, B. L., Scheinert, M., Gupta, A. S., Severijns, C. A., Simmons, H. L., Treguier, A. M., Winton, M., Yeager, S., and Yin, J.: Coordinated Ocean-ice Reference Experiments (COREs), *Ocean Modelling*, 26, 1–46, <https://doi.org/10.1016/j.ocemod.2008.08.007>, 2009.
- 15 Griffies, S. M., Yin, J., Durack, P. J., Goddard, P., Bates, S. C., Behrens, E., Bentsen, M., Bi, D., Biastoch, A., Böning, C. W., Bozec, A., Chassignet, E., Danabasoglu, G., Danilov, S., Domingues, C. M., Drange, H., Farneti, R., Fernandez, E., Greatbatch, R. J., Holland, D. M., Ilicak, M., Large, W. G., Lorbacher, K., Lu, J., Marsland, S. J., Mishra, A., Nurser, A. G., y Mélia, D. S., Palter, J. B., Samuels, B. L., Schröter, J., Schwarzkopf, F. U., Sidorenko, D., Treguier, A. M., heng Tseng, Y., Tsujino, H., Uotila, P., Valcke, S., Voldoire, A., Wang, Q., Winton, M., and Zhang, X.: An assessment of global and regional sea level for years 1993–2007 in a suite of interannual CORE-II
20 simulations, *Ocean Modelling*, 78, 35 – 89, <https://doi.org/https://doi.org/10.1016/j.ocemod.2014.03.004>, 2014.
- Griffies, S. M., Winton, M., Anderson, W. G., Benson, R., Delworth, T. L., Dufour, C. O., Dunne, J. P., Goddard, P., Morrison, A. K., Rosati, A., Wittenberg, A. T., Yin, J., and Zhang, R.: Impacts on Ocean Heat from Transient Mesoscale Eddies in a Hierarchy of Climate Models, *Journal of Climate*, 28, 952–977, 2015.
- Griffies, S. M., Danabasoglu, G., Durack, P. J., Adcroft, A. J., Balaji, V., Böning, C. W., Chassignet, E. P., Curchitser, E., Deshayes, J., Drange, H., Fox-Kemper, B., Gleckler, P. J., Gregory, J. M., Haak, H., Hallberg, R. W., Heimbach, P., Hewitt, H. T., Holland, D. M., Ilyina, T.,
25 Jungclaus, J. H., Komuro, Y., Krasting, J. P., Large, W. G., Marsland, S. J., Masina, S., McDougall, T. J., Nurser, A. J. G., Orr, J. C., Pirani, A., Qiao, F., Stouffer, R. J., Taylor, K. E., Treguier, A. M., Tsujino, H., Uotila, P., Valdivieso, M., Wang, Q., Winton, M., and Yeager, S. G.: OMIP contribution to CMIP6: experimental and diagnostic protocol for the physical component of the Ocean Model Intercomparison Project, *Geoscientific Model Development*, 9, 3231–3296, <https://doi.org/10.5194/gmd-9-3231-2016>, [https://www.geosci-model-dev.net/](https://www.geosci-model-dev.net/9/3231/2016/)
30 [9/3231/2016/](https://www.geosci-model-dev.net/9/3231/2016/), 2016.
- Haidvogel, D., McWilliams, J., and Gent, P.: Boundary current separation in a quasigeostrophic, eddy-resolving ocean circulation model, *J. Phys. Oceanogr.*, 22, 882–902, 1992.
- Hallberg, R.: Using a resolution function to regulate parameterizations of oceanic mesoscale eddy effects, *Ocean Modelling*, 72, 92 – 103, <https://doi.org/http://dx.doi.org/10.1016/j.ocemod.2013.08.007>, 2013.
- 35 Hallberg, R.: Numerical instabilities of the ice/ocean coupled system, *CLIVAR Exchanges*, 65, 38–42, http://www.clivar.org/sites/default/files/documents/exchanges65_0.pdf, 2014.

- Han, W., Meehl, G. A., Stammer, D., Hu, A., Hamlington, B., Kenigson, J., Palanisamy, H., and Thompson, P.: Spatial Patterns of Sea Level Variability Associated with Natural Internal Climate Modes, *Surveys in Geophysics*, 38, 217–250, <https://doi.org/10.1007/s10712-016-9386-y>, 2017.
- Hannah, N. et al.: The ACCESS-OM2 global ocean - sea ice coupled model, <https://doi.org/10.5281/zenodo.2653246>, 2019.
- 5 Hermes, J. C. and Reason, C. J. C.: Annual cycle of the South Indian Ocean (Seychelles-Chagos) thermocline ridge in a regional ocean model, *Journal of Geophysical Research: Oceans*, 113, 1–10, <https://doi.org/10.1029/2007JC004363>, 2008.
- Heuzé, C., Heywood, K. J., Stevens, D. P., and Ridley, J. K.: Southern Ocean bottom water characteristics in CMIP5 models, *Geophysical Research Letters*, 40, 1409–1414, <https://doi.org/10.1002/grl.50287>, <http://dx.doi.org/10.1002/grl.50287>, 2013.
- Heuzé, C., Heywood, K. J., Stevens, D. P., and Ridley, J.: Changes in Global Ocean Bottom Properties and Volume Transports in CMIP5 Models under Climate Change Scenarios, *J. Clim.*, pp. 2917–2944, <https://doi.org/10.1175/JCLI-D-14-00381.1>, 2015.
- 10 Heuzé, C., Ridley, J. K., Calvert, D., Stevens, D. P., and Heywood, K. J.: Increasing vertical mixing to reduce Southern Ocean deep convection in NEMO3.4, *Geoscientific Model Development*, 8, 3119–3130, <https://doi.org/10.5194/gmd-8-3119-2015>, <http://dx.doi.org/10.5194/gmd-8-3119-2015>, 2015.
- Hewitt, H. T., Roberts, M. J., Hyder, P., Graham, T., Rae, J., Belcher, S. E., Bourdallé-Badie, R., Copsey, D., Coward, A., Guiavarch, C., Harris, C., Hill, R., Hirschi, J. J., Madec, G., Mizielinski, M. S., Neininger, E., New, A. L., Rioual, J. C., Sinha, B., Storkey, D., Shelly, A., Thorpe, L., and Wood, R. A.: The impact of resolving the Rossby radius at mid-latitudes in the ocean: Results from a high-resolution version of the Met Office GC2 coupled model, *Geoscientific Model Development*, 9, 3655–3670, <https://doi.org/10.5194/gmd-9-3655-2016>, 2016.
- 15 Hibler, W. D.: A Dynamic Thermodynamic Sea Ice Model, *Journal of Physical Oceanography*, 9, 815–846, [https://doi.org/10.1175/1520-0485\(1979\)009<0815:adtsim>2.0.co;2](https://doi.org/10.1175/1520-0485(1979)009<0815:adtsim>2.0.co;2), 1979.
- 20 Hobbs, W., Palmer, M. D., and Monselesan, D.: An energy conservation analysis of ocean drift in the CMIP5 global coupled models, *Journal of Climate*, 29, 1639–1653, <https://doi.org/10.1175/JCLI-D-15-0477.1>, 2016.
- Hogg, A. M., Meredith, M. P., Chambers, D. P., Abrahamsen, E. P., Hughes, C. W., and Morrison, A. K.: Recent trends in the Southern Ocean eddy field, *J. Geophys. Res.*, 120, 257–267, <https://doi.org/10.1002/2014JC010470>, 2015.
- 25 Holland, P. R. and Kwok, R.: Wind-driven trends in Antarctic sea-ice drift, *Nature Geoscience*, 5, 872–875, <https://doi.org/10.1038/ngeo1627>, <http://dx.doi.org/10.1038/ngeo1627>, 2012.
- Holmes, R. M., Zika, J. D., and England, M. H.: Diathermal Heat Transport in a Global Ocean Model, *Journal of Physical Oceanography*, 49, 141–161, <https://doi.org/10.1175/jpo-d-18-0098.1>, <http://dx.doi.org/10.1175/JPO-D-18-0098.1>, 2019.
- Huang, B., Banzon, V. F., Freeman, E., Lawrimore, J., Liu, W., Peterson, T. C., Smith, T. M., Thorne, P. W., Woodruff, S. D., and Zhang, H.-M.: Extended Reconstructed Sea Surface Temperature (ERSST), Version 4 [Annual and Global Average], <https://doi.org/10.7289/V5KD1VVF>, 2019.
- 30 Hunke, E. C.: Viscous–Plastic Sea Ice Dynamics with the EVP Model: Linearization Issues, *Journal of Computational Physics*, 170, 18–38, <https://doi.org/10.1006/jcph.2001.6710>, <http://dx.doi.org/10.1006/jcph.2001.6710>, 2001.
- Hunke, E. C.: Thickness sensitivities in the CICE sea ice model, *Ocean Modelling*, 34, 137–149, <https://doi.org/10.1016/j.ocemod.2010.05.004>, <http://dx.doi.org/10.1016/j.ocemod.2010.05.004>, 2010.
- 35 Hunke, E. C. and Dukowicz, J. K.: An Elastic–Viscous–Plastic Model for Sea Ice Dynamics, *Journal of Physical Oceanography*, 27, 1849–1867, [https://doi.org/10.1175/1520-0485\(1997\)027<1849:aevpmf>2.0.co;2](https://doi.org/10.1175/1520-0485(1997)027<1849:aevpmf>2.0.co;2), [http://dx.doi.org/10.1175/1520-0485\(1997\)027<1849:AEVPMF>2.0.CO;2](http://dx.doi.org/10.1175/1520-0485(1997)027<1849:AEVPMF>2.0.CO;2), 1997.

- Hunke, E. C. and Dukowicz, J. K.: The Elastic–Viscous–Plastic Sea Ice Dynamics Model in General Orthogonal Curvilinear Coordinates on a Sphere—Incorporation of Metric Terms, *Monthly Weather Review*, 130, 1848–1865, [https://doi.org/10.1175/1520-0493\(2002\)130<1848:tevpsi>2.0.co;2](https://doi.org/10.1175/1520-0493(2002)130<1848:tevpsi>2.0.co;2), [http://dx.doi.org/10.1175/1520-0493\(2002\)130<1848:TEVPSI>2.0.CO;2](http://dx.doi.org/10.1175/1520-0493(2002)130<1848:TEVPSI>2.0.CO;2), 2002.
- Hunke, E. C., Lipscomb, W. H., Turner, A. K., Jeffery, N., and Elliott, S.: CICE: the Los Alamos Sea Ice Model Documentation and Software User’s Manual Version 5.1, Tech. Rep. LA-CC-06-012, Los Alamos National Laboratory, Los Alamos NM 87545, <http://oceans11.lanl.gov/trac/CICE/attachment/wiki/WikiStart/cicedoc.pdf?format=raw>, 2015.
- Hutchings, J. K., Heil, P., and Hibler, W. D.: Modeling Linear Kinematic Features in Sea Ice, *Monthly Weather Review*, 133, 3481–3497, <https://doi.org/10.1175/mwr3045.1>, <http://dx.doi.org/10.1175/MWR3045.1>, 2005.
- Hutter, N., Losch, M., and Menemenlis, D.: Scaling Properties of Arctic Sea Ice Deformation in a High-Resolution Viscous-Plastic Sea Ice Model and in Satellite Observations, *Journal of Geophysical Research: Oceans*, 123, 672–687, <https://doi.org/10.1002/2017jc013119>, <http://dx.doi.org/10.1002/2017JC013119>, 2018.
- Hyder, P., Edwards, J. M., Allan, R. P., Hewitt, H. T., Bracegirdle, T. J., Gregory, J. M., Wood, R. A., Meijers, A. J. S., Mulcahy, J., Field, P., Furtado, K., Bodas-Salcedo, A., Williams, K. D., Copsey, D., Josey, S. A., Liu, C., Roberts, C. D., Sanchez, C., Ridley, J., Thorpe, L., Hardiman, S. C., Mayer, M., Berry, D. I., and Belcher, S. E.: Critical Southern Ocean climate model biases traced to atmospheric model cloud errors, *Nature Communications*, 9, 3625, <https://doi.org/10.1038/s41467-018-05634-2>, <https://doi.org/10.1038/s41467-018-05634-2>, 2018.
- Ivanova, N., Pedersen, L. T., Tonboe, R. T., Kern, S., Heygster, G., Lavergne, T., Sørensen, A., Saldo, R., Dybkjær, G., Brucker, L., et al.: Inter-comparison and evaluation of sea ice algorithms: towards further identification of challenges and optimal approach using passive microwave observations, *The Cryosphere*, 9, 1797–1817, <https://doi.org/10.5194/tc-9-1797-2015>, <http://dx.doi.org/10.5194/tc-9-1797-2015>, 2015.
- Izumo, T., Montégut, C. B., Luo, J.-J., Behera, S. K., Masson, S., and Yamagata, T.: The Role of the Western Arabian Sea Upwelling in Indian Monsoon Rainfall Variability, *Journal of Climate*, 21, 5603–5623, <https://doi.org/10.1175/2008JCLI2158.1>, 2008.
- Jackett, D. R., McDougall, T. J., Feistel, R., Wright, D. G., and Griffies, S. M.: Algorithms for Density, Potential Temperature, Conservative Temperature, and the Freezing Temperature of Seawater, *Journal of Atmospheric and Oceanic Technology*, 23, 1709–1728, <https://doi.org/10.1175/jtech1946.1>, <http://dx.doi.org/10.1175/JTECH1946.1>, 2006.
- Jochum, M.: Impact of latitudinal variations in vertical diffusivity on climate simulations, *Journal of Geophysical Research: Oceans*, 114, <https://doi.org/10.1029/2008JC005030>, 2009.
- Johns, W. E., Lee, T. N., Zhang, D., Zantopp, R., Liu, C.-T., and Yang, Y.: The Kuroshio East of Taiwan: Moored Transport Observations from the WOCE PCM-1 Array, *Journal of Physical Oceanography*, 31, 1031–1053, [https://doi.org/10.1175/1520-0485\(2001\)031<1031:tkeotm>2.0.co;2](https://doi.org/10.1175/1520-0485(2001)031<1031:tkeotm>2.0.co;2), [http://dx.doi.org/10.1175/1520-0485\(2001\)031<1031:TKEOTM>2.0.CO;2](http://dx.doi.org/10.1175/1520-0485(2001)031<1031:TKEOTM>2.0.CO;2), 2001.
- Johnson, G. C., Sloyan, B. M., Kessler, W. S., and McTaggart, K. E.: Direct measurements of upper ocean currents and water properties across the tropical Pacific during the 1990s, *Progress in Oceanography*, 52, 31–61, [https://doi.org/10.1016/s0079-6611\(02\)00021-6](https://doi.org/10.1016/s0079-6611(02)00021-6), 2002.
- Kawabe, M.: Variations of Current Path, Velocity, and Volume Transport of the Kuroshio in Relation with the Large Meander, *Journal of Physical Oceanography*, 25, 3103–3117, [https://doi.org/10.1175/1520-0485\(1995\)025<3103:VOCPVA>2.0.CO;2](https://doi.org/10.1175/1520-0485(1995)025<3103:VOCPVA>2.0.CO;2), 1995.
- Khoei, A. R. and Gharehbaghi, S. A.: The Superconvergence Patch Recovery Technique and Data Transfer Operators in 3D Plasticity Problems, *Finite Elem. Anal. Des.*, 43, 630–648, <https://doi.org/10.1016/j.finel.2007.01.002>, 2007.

- Kimmritz, M., Danilov, S., and Losch, M.: On the convergence of the modified elastic–viscous–plastic method for solving the sea ice momentum equation, *Journal of Computational Physics*, 296, 90–100, <https://doi.org/10.1016/j.jcp.2015.04.051>, <http://dx.doi.org/10.1016/j.jcp.2015.04.051>, 2015.
- Kimmritz, M., Losch, M., and Danilov, S.: A comparison of viscous-plastic sea ice solvers with and without replacement pressure, *Ocean Modelling*, 115, 59–69, <https://doi.org/10.1016/j.ocemod.2017.05.006>, <http://dx.doi.org/10.1016/j.ocemod.2017.05.006>, 2017.
- 5 Kobayashi, S., Ota, Y., Harada, Y., Ebita, A., Moriya, M., Onoda, H., Onogi, K., Kamahori, H., Kobayashi, C., Endo, H., and Al., E.: The JRA-55 Reanalysis: General Specifications and Basic Characteristics, *Journal of the Meteorological Society of Japan. Ser. II*, 93, 5–48, <https://doi.org/10.2151/jmsj.2015-001>, <http://dx.doi.org/10.2151/jmsj.2015-001>, 2015.
- Kritsikis, E., Aechtner, M., Meurdesoif, Y., and Dubos, T.: Conservative interpolation between general spherical meshes, *Geoscientific Model Development*, 10, 425–431, <https://doi.org/10.5194/gmd-10-425-2017>, 2017.
- 10 Large, W. G. and Yeager, S.: Diurnal to decadal global forcing for ocean and sea-ice models: The data sets and flux climatologies, *Technical Note NCAR/TN-460+STR*, NCAR, <https://doi.org/10.5065/D6KK98Q6>, 2004.
- Large, W. G. and Yeager, S. G.: The global climatology of an interannually varying air-sea flux data set, *Climate Dynamics*, 33, 341–364, <https://doi.org/10.1007/s00382-008-0441-3>, <http://dx.doi.org/10.1007/s00382-008-0441-3>, 2009.
- 15 Large, W. G., McWilliams, J. C., and Doney, S. C.: Oceanic vertical mixing: A review and a model with a nonlocal boundary layer parameterization, *Rev. Geophys.*, 32, 363–403, <https://doi.org/10.1029/94RG01872>, 1994.
- Large, W. G., Danabasoglu, G., McWilliams, J. C., Gent, P. R., and Bryan, F. O.: Equatorial Circulation of a Global Ocean Climate Model with Anisotropic Horizontal Viscosity, *Journal of Physical Oceanography*, 31, 518–536, [https://doi.org/10.1175/1520-0485\(2001\)031<0518:ECOAGO>2.0.CO;2](https://doi.org/10.1175/1520-0485(2001)031<0518:ECOAGO>2.0.CO;2), 2001.
- 20 Laurindo, L. C., Mariano, A. J., and Lumpkin, R.: An improved near-surface velocity climatology for the global ocean from drifter observations, *Deep Sea Research Part I: Oceanographic Research Papers*, 124, 73 – 92, <https://doi.org/https://doi.org/10.1016/j.dsr.2017.04.009>, 2017.
- Lee, H.-C., Rosati, A., and Spelman, M. J.: Barotropic tidal mixing effects in a coupled climate model: Oceanic conditions in the Northern Atlantic, *Ocean Modelling*, 11, 464–477, <https://doi.org/10.1016/j.ocemod.2005.03.003>, <http://dx.doi.org/10.1016/j.ocemod.2005.03.003>, 2006.
- 25 Lemieux, J.-F., Knoll, D. A., Tremblay, B., Holland, D. M., and Losch, M.: A comparison of the Jacobian-free Newton–Krylov method and the EVP model for solving the sea ice momentum equation with a viscous-plastic formulation: A serial algorithm study, *Journal of Computational Physics*, 231, 5926–5944, <https://doi.org/10.1016/j.jcp.2012.05.024>, <http://dx.doi.org/10.1016/j.jcp.2012.05.024>, 2012.
- Lemieux, J.-F., Beaudoin, C., Dupont, F., Roy, F., Smith, G. C., Shlyueva, A., Buehner, M., Caya, A., Chen, J., Carrieres, T., et al.: The Regional Ice Prediction System (RIPS): verification of forecast sea ice concentration, *Quarterly Journal of the Royal Meteorological Society*, 142, 632–643, <https://doi.org/10.1002/qj.2526>, <http://dx.doi.org/10.1002/qj.2526>, 2015.
- 30 Li, Y. and Han, W.: Decadal Sea Level Variations in the Indian Ocean Investigated with HYCOM: Roles of Climate Modes, Ocean Internal Variability, and Stochastic Wind Forcing, *Journal of Climate*, 28, 9143–9165, <https://doi.org/10.1175/JCLI-D-15-0252.1>, <https://doi.org/10.1175/JCLI-D-15-0252.1>, 2015.
- 35 Lipscomb, W. H. and Hunke, E. C.: Modeling Sea Ice Transport Using Incremental Remapping, *Monthly Weather Review*, 132, 1341–1354, [https://doi.org/10.1175/1520-0493\(2004\)132<1341:msitui>2.0.co;2](https://doi.org/10.1175/1520-0493(2004)132<1341:msitui>2.0.co;2), [http://dx.doi.org/10.1175/1520-0493\(2004\)132<1341:MSITUI>2.0.CO;2](http://dx.doi.org/10.1175/1520-0493(2004)132<1341:MSITUI>2.0.CO;2), 2004.

- Lipscomb, W. H., Hunke, E. C., Maslowski, W., and Jakacki, J.: Ridging, strength, and stability in high-resolution sea ice models, *Journal of Geophysical Research*, 112, <https://doi.org/10.1029/2005jc003355>, <http://dx.doi.org/10.1029/2005JC003355>, 2007.
- Locarnini, R. A., Mishonov, A. V., Antonov, J. I., Boyer, T. P., Garcia, H. E., Baranova, O. K., Zweng, M. M., Paver, C. R., Reagan, J. R., Johnson, D. R., Hamilton, M., and Seidov, D.: *World Ocean Atlas 2013, Volume 1: Temperature*, NOAA Atlas NESDIS 73, 2013.
- 5 Losch, M. and Danilov, S.: On solving the momentum equations of dynamic sea ice models with implicit solvers and the elastic–viscous–plastic technique, *Ocean Modelling*, 41, 42–52, <https://doi.org/10.1016/j.ocemod.2011.10.002>, <http://dx.doi.org/10.1016/j.ocemod.2011.10.002>, 2012.
- Lumpkin, R. and Speer, K.: Global Ocean Meridional Overturning, *Journal of physical oceanography*, 37, 2550–2562, 2007.
- Manizza, M., Le Qué  , C., Watson, A. J., and Buitenhuis, E. T.: Bio-optical feedbacks among phytoplankton, upper ocean physics and sea-ice in a global model, *Geophysical Research Letters*, 32, <https://doi.org/10.1029/2004gl020778>, <http://dx.doi.org/10.1029/2004GL020778>, 2005.
- 10 Marshall, J. and Speer, K.: Closure of the meridional overturning circulation through Southern Ocean upwelling, *Nature Geosci*, 5, 171–180, 2012.
- McCarthy, G., Smeed, D., Johns, W., Frajka-Williams, E., Moat, B., Rayner, D., Baringer, M., Meinen, C., Collins, J., and Bryden, H.: Measuring the Atlantic Meridional Overturning Circulation at 26  N, *Progress in Oceanography*, 130, 91 – 111, <https://doi.org/10.1016/j.pocean.2014.10.006>, 2015.
- McDougall, T. J. and McIntosh, P. C.: The Temporal-Residual-Mean Velocity. Part II: Isopycnal Interpretation and the Tracer and Momentum Equations, *Journal of Physical Oceanography*, 31, 1222–1246, [https://doi.org/10.1175/1520-0485\(2001\)031<1222:ttrmvp>2.0.co;2](https://doi.org/10.1175/1520-0485(2001)031<1222:ttrmvp>2.0.co;2), [http://dx.doi.org/10.1175/1520-0485\(2001\)031<1222:TTRMVP>2.0.CO;2](http://dx.doi.org/10.1175/1520-0485(2001)031<1222:TTRMVP>2.0.CO;2), 2001.
- 20 Meehl, G. A., Gent, P. R., Arblaster, J. M., Otto-Bliesner, B. L., Brady, E. C., and Craig, A.: Factors that affect the amplitude of El Nino in global coupled climate models, *Climate Dynamics*, 17, 515–526, <https://doi.org/10.1007/PL00007929>, 2001.
- Meier, W., Fetterer, F., Savoie, M., Mallory, S., Duerr, R., and Stroeve, J.: *NOAA/NSIDC Climate Data Record of Passive Microwave Sea Ice Concentration, Version 3*, Tech. rep., NSIDC: National Snow and Ice Data Center, Boulder, Colorado USA, <https://doi.org/10.7265/N59P2ZTG>, 2017.
- 25 Meier, W. N., Peng, G., Scott, D. J., and Savoie, M. H.: Verification of a new NOAA/NSIDC passive microwave sea-ice concentration climate record, *Polar Research*, 33, 21 004, <https://doi.org/10.3402/polar.v33.21004>, <http://dx.doi.org/10.3402/polar.v33.21004>, 2014.
- Meinen, C. S., Baringer, M. O., and Garcia, R. F.: Florida Current transport variability: An analysis of annual and longer-period signals, *Deep Sea Research Part I: Oceanographic Research Papers*, 57, 835–846, <https://doi.org/10.1016/j.dsr.2010.04.001>, <http://dx.doi.org/10.1016/j.dsr.2010.04.001>, 2010.
- 30 Mu, D., Yan, H., and Feng, W.: Assessment of sea level variability derived by EOF reconstruction, *Geophysical Journal International*, 214, 79–87, <https://doi.org/10.1093/gji/ggy126>, 2018.
- Murray, R. J.: Explicit Generation of Orthogonal Grids for Ocean Models, *Journal of Computational Physics*, 126, 251–273, <https://doi.org/10.1006/jcph.1996.0136>, 1996.
- Oke, P. R., Griffin, D. A., Schiller, A., Matear, R. J., Fiedler, R., Mansbridge, J., Lenton, A., Cahill, M., Chamberlain, M. A., and Ridgway, K.: Evaluation of a near-global eddy-resolving ocean model, *Geoscientific Model Development*, 6, 591–615, <https://doi.org/10.5194/gmd-6-591-2013>, 2013.
- 35   zg  kmen, T. M., Chassignet, E. P., and Paiva, A. M.: Impact of wind forcing, bottom topography, and inertia on midlatitude jet separation in a quasigeostrophic model, *J. Phys. Oceanogr.*, 27, 2460–2476, 1997.

- Pacanowski, R. C. and Gnanadesikan, A.: Transient Response in a Z-Level Ocean Model That Resolves Topography with Partial Cells, *Monthly Weather Review*, 126, 3248–3270, [https://doi.org/10.1175/1520-0493\(1998\)126<3248:triazl>2.0.co;2](https://doi.org/10.1175/1520-0493(1998)126<3248:triazl>2.0.co;2), [http://dx.doi.org/10.1175/1520-0493\(1998\)126<3248:TRIAZL>2.0.CO;2](http://dx.doi.org/10.1175/1520-0493(1998)126<3248:TRIAZL>2.0.CO;2), 1998.
- Peng, G., Meier, W. N., Scott, D. J., and Savoie, M. H.: A long-term and reproducible passive microwave sea ice concentration data record for climate studies and monitoring, *Earth System Science Data*, 5, 311–318, <https://doi.org/10.5194/essd-5-311-2013>, 2013.
- Potemra, J. T. and Lukas, R.: Seasonal to interannual modes of sea level variability in the western Pacific and eastern Indian oceans, *Geophysical Research Letters*, 26, 365–368, <https://doi.org/10.1029/1998GL900280>, 1999.
- Pringle, D. J., Eicken, H., Trodahl, H. J., and Backstrom, L. G. E.: Thermal conductivity of landfast Antarctic and Arctic sea ice, *Journal of Geophysical Research*, 112, <https://doi.org/10.1029/2006jc003641>, <http://dx.doi.org/10.1029/2006JC003641>, 2007.
- 10 Redi, M. H.: Oceanic Isopycnal Mixing by Coordinate Rotation, *J. Phys. Oceanogr.*, 12, 1154–1158, [https://doi.org/10.1175/1520-0485\(1982\)012<1154:OIMBCR>2.0.CO;2](https://doi.org/10.1175/1520-0485(1982)012<1154:OIMBCR>2.0.CO;2), 1982.
- Renault, L., Molemaker, M. J., McWilliams, J. C., Shchepetkin, A. F., Lemarié, F., Chelton, D., Illig, S., and Hall, A.: Modulation of Wind Work by Oceanic Current Interaction with the Atmosphere, *Journal of Physical Oceanography*, 46, 1685–1704, <https://doi.org/10.1175/JPO-D-15-0232.1>, <http://dx.doi.org/10.1175/JPO-D-15-0232.1>, 2016.
- 15 Ridgway, K. R. and Dunn, J. R.: Mesoscale structure of the mean East Australian Current System and its relationship with topography, *Progress in Oceanography*, 56, 189 – 222, [https://doi.org/https://doi.org/10.1016/S0079-6611\(03\)00004-1](https://doi.org/https://doi.org/10.1016/S0079-6611(03)00004-1), 2003.
- Rio, M. H., Guinehut, S., and Larnicol, G.: New CNES-CLS09 global mean dynamic topography computed from the combination of GRACE data, altimetry, and in situ measurements, *Journal of Geophysical Research: Oceans*, 116, <https://doi.org/10.1029/2010JC006505>, 2009.
- Rossby, T.: The North Atlantic Current and surrounding waters: At the crossroads, *Reviews of Geophysics*, 34, 463–481, 1996.
- 20 Sallée, J. B., Shuckburgh, E., Bruneau, N., Meijers, A. J., Bracegirdle, T. J., and Wang, Z.: Assessment of Southern Ocean mixed-layer depths in CMIP5 models: Historical bias and forcing response, *J. Geophys. Res. Ocean.*, 118, 1845–1862, <https://doi.org/10.1002/jgrc.20157>, 2013.
- Schlosser, E., Haumann, F. A., and Raphael, M. N.: Atmospheric influences on the anomalous 2016 Antarctic sea ice decay, *The Cryosphere*, 12, 1103–1119, <https://doi.org/10.5194/tc-12-1103-2018>, <http://dx.doi.org/10.5194/tc-12-1103-2018>, 2018.
- 25 Schmidt, M.: A benchmark for the parallel code used in FMS and MOM-4, *Ocean Modelling*, 17, 49–67, <https://doi.org/10.1016/j.ocemod.2006.11.002>, <http://dx.doi.org/10.1016/j.ocemod.2006.11.002>, 2007.
- Sen Gupta, A., Muir, L. C., Brown, J. N., Phipps, S. J., Durack, P. J., Monselesan, D., and Wijffels, S. E.: Climate Drift in the CMIP3 Models, *Journal of Climate*, 25, 4621–4640, <https://doi.org/10.1175/JCLI-D-11-00312.1>, <http://journals.ametsoc.org/doi/abs/10.1175/JCLI-D-11-00312.1>, 2013.
- 30 Shirasawa, K. and Ingram, R. G.: Currents and turbulent fluxes under the first-year sea ice in Resolute Passage, Northwest Territories, Canada, *Journal of Marine Systems*, 11, 21–32, [https://doi.org/10.1016/s0924-7963\(96\)00024-3](https://doi.org/10.1016/s0924-7963(96)00024-3), [http://dx.doi.org/10.1016/S0924-7963\(96\)00024-3](http://dx.doi.org/10.1016/S0924-7963(96)00024-3), 1997.
- Simmons, H. L., Jayne, S. R., Laurent, L. C. S., and Weaver, A. J.: Tidally driven mixing in a numerical model of the ocean general circulation, *Ocean Model.*, 6, 245–263, [https://doi.org/10.1016/S1463-5003\(03\)00011-8](https://doi.org/10.1016/S1463-5003(03)00011-8), 2004.
- 35 Sloyan, B. M. and Rintoul, S. R.: The Southern Ocean limb of the global deep overturning circulation, *J. Phys. Oceanogr.*, 31, 143–173, 2001.
- Sloyan, B. M., Ridgway, K. R., and Cowley, R.: The East Australian Current and property transport at 27 S from 2012 to 2013, *Journal of Physical Oceanography*, 46, 993–1008, 2016.

- Sprintall, J., Wijffels, S. E., Molcard, R., and Jaya, I.: Direct estimates of the Indonesian Throughflow entering the Indian Ocean: 2004–2006, *Journal of Geophysical Research*, 114, 2009.
- Stacey, M. W., Pond, S., and Nowak, Z. P.: A Numerical Model of the Circulation in Knight Inlet, British Columbia, Canada, *Journal of Physical Oceanography*, 25, 1037–1062, 1995.
- 5 Stewart, K., Hogg, A., Griffies, S., Heerdegen, A., Ward, M., Spence, P., and England, M.: Vertical resolution of baroclinic modes in global ocean models, *Ocean Modelling*, <https://doi.org/10.1016/j.ocemod.2017.03.012>, 2017.
- Stewart, K. D., Kim, W., Urakawa, S., Hogg, A. M., Yeager, S., Tsujino, H., Nakano, H., Kiss, A. E., and Danabasoglu, G.: JRA55-based Repeat Year Forcing datasets for driving ocean-sea-ice models, *Ocean Modelling*, in review, 2019.
- Storkey, D., Blaker, A. T., Mathiot, P., Megann, A., Aksenov, Y., Blockley, E. W., Calvert, D., Graham, T., Hewitt, H. T., Hyder, P.,
10 et al.: UK Global Ocean GO6 and GO7: a traceable hierarchy of model resolutions, *Geoscientific Model Development*, 11, 3187–3213, <https://doi.org/10.5194/gmd-11-3187-2018>, <https://doi.org/10.5194/gmd-11-3187-2018>, 2018.
- Stössel, A., Zhang, Z., and Vihma, T.: The effect of alternative real-time wind forcing on Southern Ocean sea ice simulations, *Journal of Geophysical Research*, 116, <https://doi.org/10.1029/2011jc007328>, 2011.
- Stroeve, J. and Notz, D.: Changing state of Arctic sea ice across all seasons, *Environmental Research Letters*, 13, 103001, <https://doi.org/10.1088/1748-9326/aade56>, <http://dx.doi.org/10.1088/1748-9326/aade56>, 2018.
- 15 Stroeve, J. C., Markus, T., Boisvert, L., Miller, J., and Barrett, A.: Changes in Arctic melt season and implications for sea ice loss, *Geophysical Research Letters*, 41, 1216–1225, <https://doi.org/10.1002/2013gl058951>, 2014.
- Suresh, A. and Huynh, H.: Accurate Monotonicity-Preserving Schemes with Runge-Kutta Time Stepping, *J. Comput. Phys.*, 136, 83 – 99, <https://doi.org/10.1006/jcph.1997.5745>, 1997.
- 20 Suzuki, T., Yamazaki, D., Tsujino, H., Komuro, Y., Nakano, H., and Urakawa, S.: A dataset of continental river discharge based on JRA-55 for use in a global ocean circulation model, *Journal of Oceanography*, <https://doi.org/10.1007/s10872-017-0458-5>, <https://doi.org/10.1007/s10872-017-0458-5>, 2017.
- Sweeney, C., Gnanadesikan, A., Griffies, S. M., Harrison, M. J., Rosati, A. J., and Samuels, B. L.: Impacts of Shortwave Penetration Depth on Large-Scale Ocean Circulation and Heat Transport, *J. Phys. Oceanogr.*, 35, 1103–1119, <https://doi.org/10.1175/JPO2740.1>, 2005.
- 25 Taboada, F. G., Stock, C. A., Griffies, S. M., Dunne, J., John, J. G., Small, R. J., and Tsujino, H.: Surface winds from atmospheric reanalysis lead to contrasting oceanic forcing and coastal upwelling patterns, *Ocean Modelling*, 133, 79–111, <https://doi.org/10.1016/j.ocemod.2018.11.003>, <http://dx.doi.org/10.1016/j.ocemod.2018.11.003>, 2019.
- Talley, L. D.: Closure of the Global Overturning Circulation Through the Indian, Pacific, and Southern Oceans: Schematics and Transports, *Oceanography*, 26, 80–97, <https://doi.org/10.5670/oceanog.2013.07>, 2013.
- 30 Taschetto, A. S., Gupta, A. S., Hendon, H. H., Ummenhofer, C. C., and England, M. H.: The contribution of Indian Ocean sea surface temperature anomalies on Australian summer rainfall during EL Niño events, *Journal of Climate*, 24, 3734–3747, <https://doi.org/10.1175/2011JCLI3885.1>, 2011.
- Thompson, A. F., Stewart, A. L., and Bischoff, T.: A Multibasin Residual-Mean Model for the Global Overturning Circulation, *Journal of Physical Oceanography*, 46, 2583–2604, <https://doi.org/10.1175/JPO-D-15-0204.1>, 2016.
- 35 Thorndike, A. S., Rothrock, D. A., Maykut, G. A., and Colony, R.: The thickness distribution of sea ice, *Journal of Geophysical Research*, 80, 4501–4513, <https://doi.org/10.1029/jc080i033p04501>, 1975.
- Trenberth, K. E. and Caron, J. M.: Estimates of Meridional Atmosphere and Ocean Heat Transports, *J. Climate*, 14, 3433–3443, [https://doi.org/10.1175/1520-0442\(2001\)014<3433:EOMAAO>2.0.CO;2](https://doi.org/10.1175/1520-0442(2001)014<3433:EOMAAO>2.0.CO;2), 2001.

- Tseng, Y.-H., Lin, H., Chen, H.-C., Thompson, K., Bentsen, M., W. Böning, C., Bozec, A., Cassou, C., Chassignet, E., Chow, C. H., Danabasoglu, G., Danilov, S., Farneti, R., Fogli, P. G., Yosuke, F., Griffies, S., Ilicak, M., Jung, T., Masina, S., and Yeager, S.: North and Equatorial Pacific Ocean Circulation in the CORE-II Hindcast Simulations, *Ocean Modelling*, 104, <https://doi.org/10.1016/j.ocemod.2016.06.003>, 2016.
- 5 Tsujino, H., Urakawa, S., Nakano, H., Justin Small, R., Kim, W. M., Yeager, S. G., Danabasoglu, G., Suzuki, T., Bamber, J. L., Bentsen, M., et al.: JRA-55 based surface dataset for driving ocean - sea-ice models (JRA55-do), *Ocean Modelling*, <https://doi.org/10.1016/j.ocemod.2018.07.002>, 2018.
- Turner, A. K., Hunke, E. C., and Bitz, C. M.: Two modes of sea-ice gravity drainage: A parameterization for large-scale modeling, *Journal of Geophysical Research: Oceans*, 118, 2279–2294, <https://doi.org/10.1002/jgrc.20171>, <http://dx.doi.org/10.1002/jgrc.20171>, 2013.
- 10 Turner, J. and Comiso, J.: Solve Antarctica’s sea-ice puzzle, *Nature*, 547, 275–277, <https://doi.org/10.1038/547275a>, 2017.
- Valcke, S., Craig, T., and Coquart, L.: OASIS3-MCT User Guide: OASIS3-MCT 2.0, Cerfacs/cnrs suc ura no1875, cerfacs tr/cmgc/13/17, CERFACS/CNRS, http://www.cerfacs.fr/oa4web/oasis3-mct/oasis3mct_UserGuide.pdf, 2013.
- Valcke, S., Craig, T., and Coquart, L.: OASIS3-MCT User Guide: OASIS3-MCT 3.0, Cerfacs/cnrs suc ura no1875, cerfacs tr/cmgc/15/38, CERFACS/CNRS, http://www.cerfacs.fr/oa4web/oasis3-mct_3.0/oasis3mct_UserGuide.pdf, 2015.
- 15 Valdivieso, M., Haines, K., Balmaseda, M., Chang, Y.-S., Drevillon, M., Ferry, N., Fujii, Y., Köhl, A., Storto, A., Toyoda, T., Wang, X., Waters, J., Xue, Y., Yin, Y., Barnier, B., Hernandez, F., Kumar, A., Lee, T., Masina, S., and Andrew Peterson, K.: An assessment of air–sea heat fluxes from ocean and coupled reanalyses, *Climate Dynamics*, 49, 983–1008, <https://doi.org/10.1007/s00382-015-2843-3>, 2017.
- Wang, Q., Ilicak, M., Gerdes, R., Drange, H., Aksenov, Y., Bailey, D. A., Bentsen, M., Biastoch, A., Bozec, A., Böning, C., and et al.: An assessment of the Arctic Ocean in a suite of interannual CORE-II simulations. Part I: Sea ice and solid freshwater, *Ocean Modelling*, 99, 110–132, <https://doi.org/10.1016/j.ocemod.2015.12.008>, <http://dx.doi.org/10.1016/j.ocemod.2015.12.008>, 2016.
- 20 Wenegrat, J. O., Thomas, L. N., Gula, J., and McWilliams, J. C.: Effects of the Submesoscale on the Potential Vorticity Budget of Ocean Mode Waters, *Journal of Physical Oceanography*, 48, 2141–2165, <https://doi.org/10.1175/jpo-d-17-0219.1>, 2018.
- Xie, S. P., Annamalai, H., Schott, F. A., and McCreary, J. P.: Structure and mechanisms of South Indian Ocean climate variability, *Journal of Climate*, 15, 864–878, [https://doi.org/10.1175/1520-0442\(2002\)015<0864:SAMOSI>2.0.CO;2](https://doi.org/10.1175/1520-0442(2002)015<0864:SAMOSI>2.0.CO;2), 2002.
- 25 Yokoi, T., Tozuka, T., and Yamagata, T.: Seasonal variation of the Seychelles Dome, *Journal of Climate*, 21, 3740–3754, <https://doi.org/10.1175/2008JCLI1957.1>, 2008.
- Zhang, J. and Rothrock, D. A.: Modeling Global Sea Ice with a Thickness and Enthalpy Distribution Model in Generalized Curvilinear Coordinates, *Monthly Weather Review*, 131, 845–861, [https://doi.org/10.1175/1520-0493\(2003\)131<0845:mgsiwa>2.0.co;2](https://doi.org/10.1175/1520-0493(2003)131<0845:mgsiwa>2.0.co;2), [http://dx.doi.org/10.1175/1520-0493\(2003\)131<0845:MGSIIWA>2.0.CO;2](http://dx.doi.org/10.1175/1520-0493(2003)131<0845:MGSIIWA>2.0.CO;2), 2003.
- 30 Zhang, R., Delworth, T. L., Rosati, A., Anderson, W. G., Dixon, K. W., Lee, H. C., and Zeng, F.: Sensitivity of the North Atlantic Ocean Circulation to an abrupt change in the Nordic Sea overflow in a high resolution global coupled climate model, *Journal of Geophysical Research: Oceans*, 116, 1–14, <https://doi.org/10.1029/2011JC007240>, 2011.
- Zhang, Z., Vihma, T., Stössel, A., and Uotila, P.: The role of wind forcing from operational analyses for the model representation of Antarctic coastal sea ice, *Ocean Modelling*, 94, 95–111, <https://doi.org/10.1016/j.ocemod.2015.07.019>, 2015.
- 35 Zweng, M., Reagan, J., Antonov, J., Locarnini, R., Mishonov, A., Boyer, T., Garcia, H., Baranova, O., Johnson, D., and adn M.M. Biddle, D.: World Ocean Atlas 2013, Volume 2: Salinity, NOAA Atlas NESDIS 74, 2013.