

Dear Dr. Añel,
Dear Referees,
Dear Commenter,

Thank you very much for handling our submission. A clean version of the revised manuscript will follow. Please find a version of the manuscript, in which all changes are tracked at the end of this document.

The major changes and improvements to our manuscript include:

- The title of the first version of our manuscript was missing a version specifier, as remarked by the commenter. We added this information to the title of the revised manuscript. Now, the title reads (with the addition in bold): “The upper-atmosphere extension of the ICON general circulation model (**version: ua-icon-1.0**)”
- Following a comment of referee 1, we significantly extended the review of existing general circulation models that extend into the upper atmosphere in section 1 (“Introduction”) of the revised manuscript.
- Both referees remarked that the manuscript is too long. In order to reduce its length, we drastically abbreviated our arguments not to modify the dissipative terms of the governing equations for deep-atmosphere dynamics in section 2.1.1 (“Model equations”); we moved the technical details of the model initialization from section 2.1.3 (“Model initialization”) to the appendix A, as suggested by referee 2; we drastically abbreviated our speculation on possible reasons for a numerical instability that occurred during one simulation of an idealized test case in section 3.1.2 (“Jablonowski-Williamson baroclinic instability test case”) and removed a corresponding appendix.
- During the revision process, we found a flaw in the gas data that are required for the parameterization of the upper-atmosphere-specific radiative processes. This flaw has been removed and we repeated the climatological test case simulations presented in section 3.2, which make use of the upper-atmosphere physics (the two simulation variants named “UA-ICON” and “ICON(UA)”). The new simulation results presented in section 3.2.2 (“Comparison of simulated and observed climatologies”) of the revised manuscript indicate, that the use of the corrected gas data results in an improved performance of UA-ICON (especially with regard to the mean temperature).
- Following a suggestion of referee 1, we included the results of a further climatological test case simulation, named “UAphys-ICON” in our revised manuscript. It is identical to the test case “UA-ICON”, with its model top at 150 km and the upper-atmosphere physics switched on, except for the deep-atmosphere dynamics being switched off (i.e. the shallow-atmosphere dynamics are applied). Through the comparison “UAphys-ICON” \leftrightarrow “UA-ICON”, we tried to quantify the effects of the deep-atmosphere modification of the dynamical core of ICON. The new results are presented in section 3.2.2 (“Comparison of simulated and observed climatologies”) of the revised manuscript.
- In the climatological test case simulations, whose results we presented in the first version of our manuscript, we were not able to apply the vertical variation of the gravitational acceleration as part of the deep-atmosphere dynamics, due to a numerical instability that resulted from too strong heating rates from the standard physics package. During the revision process, we were able to identify the problem in the code and removed it. The above-mentioned new simulations include the vertical variation of the gravitational acceleration, i.e. the complete deep-atmosphere modification of the dynamical core is applied.

We hope that we could address the concerns of the referees and the commenter adequately. With kind regards, also on behalf of all co-authors,

Sebastian Borchert

Response to the Short Comment by Dr. Kerkweg

Dear Dr. Kerkweg,

Thank you very much for making us aware of this requirement. We changed the title of our manuscript from “The upper-atmosphere extension of the ICON general circulation mode” to “The upper-atmosphere extension of the ICON general circulation model (version: ua-icon-1.0)” in our revised manuscript.

Response to the Comments by Referee 1

Dear Referee,

Thank you very much for your review. We appreciate the friendly and constructive comments. They have been very helpful in further improving the manuscript. Please find below our point-by-point response. We refer to the version of the manuscript reviewed by the Referee as “reviewed manuscript”, and to the revised version as “revised manuscript”. In addition, we provide a version of the manuscript, in which all changes are tracked at the end of this document. Text passages, which have been modified or deleted, are marked red and crossed out. New text is marked blue. We refer to this tracked version as “tracked manuscript” in the response below.

Major points

- *The manuscript is too long and rather difficult to read. I can propose some changes (see in general comments), but I do not strongly insist on their implementation.*

We see the point of the Referee and we made several changes to the manuscript, in order to tighten the text and improve the readability. This was mainly achieved by deleting and abbreviating passages from sections 2.1 and 3.1 on the model dynamics and its evaluation, and moving some technical details to a new appendix. We hope that these measures improve the balance between the description of the upper-atmosphere physics and the deep-atmosphere dynamics. Nevertheless, we would very much prefer to keep the general structure of our manuscript with the description and evaluation of both the dynamics and the physics. We are aware that the idealized test cases in section 3.1 might appear rather technical. However, we think they are necessary to assess the performance of the dynamical core of the model. With regard to the evaluation of the upper-atmosphere physics we agree that it is certainly incomplete. However, completeness would very much depend on the scientific goals of specific future studies, and in order to keep the manuscript at an acceptable length we would prefer to stick to the evaluation of basic zonal mean fields. We have, however added a further sensitivity experiment to better understand the respective roles of upper-atmosphere modifications in model dynamics and physics. Below, we list the modifications we made to the manuscript, in order to reduce its length.

P(age) 5 L(ine) 28 to L 31 of the reviewed manuscript:

The reference to the entropy and potential temperature equations were made because of the remarks on the source Q on P 8 L 8 to P 9 L 29 of the reviewed manuscript. These remarks have been abbreviated significantly (see subsequent modification) and the reference to the entropy and potential temperature equations is no longer necessary, so we removed it (see P 6 L 24 to L 27 of the tracked manuscript).

P 8 L 8 to P 9 L 29 of the reviewed manuscript:

We think this part on the dissipative and diabatic processes in Eqs. (1) and (3) has become a too exhaustive description of what we have actually not modified for the deep atmosphere in the dynamical core. For this reason we significantly tightened this part (see P 8 L 18 of the revised manuscript, and P 9 L 20 to P 11 L 17 of the tracked manuscript).

Section 2.1.3, P 12 L 24 to P 14 L 26 of the reviewed manuscript:

We assume that the details of the model initialization might appear rather technical. For this reason, we moved a large part of this section into a new appendix “Appendix A: Model initialization” (see P 11 L 13 and P 31 L 27 to P 34 L 6 of the revised manuscript, and P 14 L 19 to P 16 L 22 and P 44 L 20 to P 46 L 30 of the tracked manuscript).

Figure 7, P 25 of the reviewed manuscript:

We removed this figure on the convergence of the solution to the Jablonowski-Williamson test case with regard to the vertical grid resolution. We think, to mention in the text that the solution is largely converged with respect to the vertical resolution should be enough (see P 21 L 15 of the revised manuscript, and P 27 L 10 and P 29 of the tracked manuscript).

P 25 L 5 (middle) to P 29 L 12 of the reviewed manuscript:

In that passage we tried to list possible reasons for a numerical instability that occurred during testing the horizontal grid R3B7 for the Jablonowski-Williamson test case (compare Fig. 6, P 24 of the reviewed manuscript). One of the difficulties in finding the reason for this instability lies in the fact that if we switch off certain parts of our deep-atmosphere implementations in the dynamical core, in order to exclude that they contribute to the instability, the prescribed analytical solution for the atmospheric background state of

this test case would no longer fit to the modified dynamical core. As a consequence the model atmosphere undergoes a more or less strong adjustment process right away from the beginning of a simulation. This renders the usefulness of such simulations highly questionable. Determining new analytical solutions for the atmospheric background state for the deep-atmosphere equations with some parts switched off would be too cumbersome. To conclude, the possible reasons for the instability listed in the reviewed manuscript were speculative and still are. As such, we think they are not essential for the manuscript and we decided to remove that passage and the appendix B, P 39 to P 43 belonging to it. A note on the numerical instability and the fact that we were not yet able to clearly identify its reason remains on P 21 L 27 to P 22 L 11 of the revised manuscript (see P 28 L 9 to P 33 L 11 of the tracked manuscript).

- *Introduction: Some review of the existing models is a must. The new model development should be considered in the context of the existing tools.*

We agree that our review of the existing models was too short. We extended our review in the introduction (see section 1, on P 4 L 8 to P 5 L 3 of the revised manuscript, and P 4 L 11 and P 5 L 6 of the tracked manuscript). The motivation for yet another upper atmosphere extension of a GCM is to benefit from specific features of the ICON also in an “entire atmosphere” context, for instance the option for very high model resolutions both globally through the efficient scaling of ICON on massively parallel computers or regionally through the nesting approach in combination with the non-hydrostatic dynamical core, and the initialization opportunities of an operational weather forecast model (see P 1 L 21 to P 2 L 8 of the revised manuscript).

- *The atmospheric state is not just temperature and zonal wind. There are much more parameters to evaluate for the complete understanding how the model represents atmospheric processes. The most important processes were defined during several model intercomparison campaigns. In the case when the upper atmosphere is involved this list can be extended by additional parameters (e.g., tidal waves).*

Yes, a thorough model evaluation would include more quality measures than the comparison of the zonally and climatologically averaged temperature and zonal wind component with satellite retrievals. Nevertheless, we regard the comparison in section 3.2.2 of the reviewed manuscript as a first important element of evaluation to build upon in the future. We decided for the temperature and the zonal wind component as the target fields of our comparison, since this seems to be a well-established practice in the community. We have, however added a further sensitivity experiment to better understand the respective roles of upper-atmosphere modifications in model dynamics and physics (see P 24 L 4, P 27 L 10 to P 29 L 11, P 30 L 30, and P 31 L 10 of the revised manuscript, and our comment on minor point 13 below).

Minor points

1. *P 1, L 10 of the reviewed manuscript:*
what is satisfactory and good agreement? I would not characterize major bias in the stratospheric zonal wind as a good agreement.

In the meantime we found a flaw in the data of the gases, which are required for the parameterization of the radiative processes listed in Table 1, P 15 of the reviewed manuscript. This flaw is removed, and we repeated the simulations of the two configuration variants that make use of the upper-atmosphere physics package (denoted UA-ICON and ICON(UA), see section 3.2.2, P 30 to P 33 of the reviewed manuscript). With the corrected gas data the results for the zonally averaged temperature and zonal wind component are better, when compared to the satellite retrievals, than the results presented in the reviewed manuscript (compare the reviewed and revised versions of Fig. 9 on P 35 and 36, and Fig. 10/11 on P 38 and 39 of the tracked manuscript). Apart from that, we replaced the respective formulation in the Abstract by the more neutral formulation: “A series of idealized test cases and climatological simulations is performed, in order to evaluate the upper-atmosphere extension of ICON.” (see P 1 L 9 of the revised manuscript). In addition, we used somewhat more cautious formulations in section 4 (Conclusions) of the manuscript (see P 43 L 23 to L 33 of the tracked manuscript).

2. *P 4, L 6 of the reviewed manuscript:*
electronically? Electrically sounds better.

Thank you. We changed the formulation accordingly (see P 4 L 2 of the revised manuscript).

3. *P 5, L 1 of the reviewed manuscript:*
H is not constant. Is it considered in the described example?

No, in this example we assume a constant H , to simplify matters. However, we removed this example from the manuscript, also because of the subsequent point 4: if this example appears rather confusing it defeats the purpose and should be removed (see [P 5 L 22 of the tracked manuscript](#)). However, we come back to this argument on [P 27 L 10 to P 29 L 11 of the revised manuscript](#), where we discuss the difference between the UA-ICON simulation and a newly performed simulation, denoted UAphys-ICON, without deep-atmosphere dynamics (see our responses on points 13 and 15 below). There, it might fit better.

4. P 5, first paragraph of the reviewed manuscript:
I do not completely understand the message.

We removed the example (see the response to the preceding point 3).

5. P 13, first paragraph of the reviewed manuscript:
Why not to use HAMMONIA output for the initialization?

We decided for an initialization with analyses from the IFS model, as described in section 2.1.3 of the reviewed manuscript and [appendix A of the revised manuscript](#), because it offers a high-frequency output covering a relatively long period in the past. This provides a high flexibility with regard to the start date of a simulation. If we would initialize with HAMMONIA output, we would have to perform a HAMMONIA simulation ahead of each UA-ICON simulation, in order to get the data for the desired start date. This would increase the computational costs and the total time needed for a simulation.

6. P 15, table 1 of the reviewed manuscript:
Any reason not to use HAMMONIA approach (Solomon and Qian, 2005).

HAMMONIA has been used in different configurations. Earlier configurations (as described by Schmidt et al., 2006) have used the approach based on Richardson et al. (1994), while in connection to the inclusion of ion chemistry and a more complex representation of the ion drag, the EUV heating was updated to the approach of Solomon and Qian. To allow for a cleaner comparison with earlier HAMMONIA simulations during the development phase of UA-ICON we stuck to the approach by Richardson et al. (1994). However, an update to Solomon and Qian (2005) is planned for future releases.

7. P 16, L 1 of the reviewed manuscript:
I am not sure I understand the situation with GWD. Is it off in the standard ICON, but on in ICON-UA? Then the comparison between them is difficult because there are differences between models such as GWD and presence of sponge layers.

We agree that we have not highlighted enough the modification of the Hines parameterization and the presence of the sponge layer in the two simulation configurations named “ICON” and “ICON(UA)”, which have a model top at an altitude of 80 km. The standard ICON simulations use the Hines parameterization, but do not use its optional modification of the turbulent mixing coefficients. In contrast, the ICON(UA) (and UA-ICON) simulations make use of the optional modification of the turbulent mixing coefficients by the Hines scheme. To be more clear, we changed the formulations on [P 13 L 6 of the revised manuscript](#) (see [P 18 L 6 of the tracked manuscript](#)).

8. P 16, L 6 of the reviewed manuscript:
It is not correct. Lyman-alpha and SRB can contribute down to 60 or even 50 km.

Thank you. In the new climatological simulations for section 3.2.2, mentioned above under point 1, we changed the start height at least for the Schumann-Runge bands and continuum from 60 to 50 km. The start heights of all processes are now listed in the third column of [table 1 on P 12 of the revised manuscript](#).

9. P 17, L 16 of the reviewed manuscript:
why 0.23?

We apologize for a sloppy formulation. However, double checking this issue made us aware of a bug in the code, which unfortunately we only spotted after rerunning all the simulations for this paper. As we don’t think this will have a major influence on the model results, we suggest to stick with the existing simulations. We have added a better description of the approach to account for the energy that is a) going into breaking chemical bonds, and b) lost due to airglow, and a footnote to mention the bug (see [P 14 L 21 and P 15 of the revised manuscript](#)).

10. P 29, L 21-22 of the reviewed manuscript:
Unidentified bug? What is the reason to assume that this limitation is not important?

In the meantime, we could identify the reason, why the simulations become unstable, if the vertical variation of the gravitational acceleration (see [Eq. \(11\), P 9 in the revised manuscript](#)) is taken into account. It is related to too large heating rates from the parameterization of vertical turbulent mixing in the ECHAM

physics package of ICON. This results from certain computations within the parameterization that become inconsistent with each other, if the gravitational acceleration is no longer constant. We were able to fix this problem, and the new simulations for section 3.2.2, mentioned under point 1 above, include the vertical variation of the gravitational acceleration. The related sentences have been removed from the manuscript (see [P 33 L 15 and P 43 L 15 of the tracked manuscript](#)).

11. P 30, L 1 of the reviewed manuscript:

Would it be possible to discuss the role of damping when you compare different model versions. It can be rather dramatic.

On [P 24 L 7 \(and P 27 L 6\) of the revised manuscript](#) we tried to emphasize more strongly the impact of the sponge layer on the comparison of the three configurations “UA-ICON”, “ICON” and “ICON(UA)”.

12. P 30, L 27 of the reviewed manuscript:

Which minimum is discussed? It is not visible.

We refer to the minima visible in the SABER temperature climatologies, [Fig. 7 top left and bottom right on P 25 of the revised manuscript](#). More precisely, the altitude range enclosed by the 200 K-isoline near 100 km, at about 80° North in Fig. 7 top right, and at about 80° South in Fig. 7 bottom right. We clarified this in the text on [P 24 L 22 of the revised manuscript](#).

13. P 31, L 1 of the reviewed manuscript:

It would be interesting evaluate the influence of dynamical and physical processes separately.

Thank you for this suggestion. For the revised manuscript, we performed a further simulation variant, denoted UAphys-ICON, which is identical to the UA-ICON simulations, except for the deep-atmosphere dynamics being switched off. Through the comparison of the results from UAphys-ICON with the results from UA-ICON, we try to quantify the difference between shallow-atmosphere and deep-atmosphere dynamics. The description of this new simulation variant can be found on [P 24 L 3 of the revised manuscript](#), and the discussion of the results on [P 27 L 10 to P 29 L 11 of the revised manuscript](#). Corresponding additions to section 4 (Conclusions) are on [P 30 L 30 and P 31 L 10 of the revised manuscript](#).

14. P 34, L 24 of the reviewed manuscript:

Clarify good agreement. In some cases, the agreement is not so good.

We tried to formulate our conclusions more cautiously (see [P 31 L 1 to L 7 of the revised manuscript](#), and [P 43 L 23 to L 33 of the tracked manuscript](#)).

15. P 35, L 1-2 of the reviewed manuscript:

It would be interesting comment on the influence of dynamical and physical processes separately.

See our response to point 13 above.

Response to the Comments by Referee 2

Dear Referee,

Thank you very much for your review. We appreciate the friendly and constructive comments. They have been very helpful in further improving the manuscript. Please find below our point-by-point response. We refer to the version of the manuscript reviewed by the Referee as “reviewed manuscript”, and to the revised version as “revised manuscript”. In addition, we provide a version of the manuscript, in which all changes are tracked at the end of this document. Text passages, which have been modified or deleted, are marked red and crossed out. New text is marked blue. We refer to this tracked version as “tracked manuscript” in the response below.

Major points

- *The contents of this paper is certainly of interest to the wider community and suitable to GMD, my main comment however is that I found the paper to be somewhat long, which in of itself is not a problem, but it is quite wide in its scope in both providing the modifications to the dynamical core, a detailed analysis of the dynamical cores tests, as well as broader descriptions of the extension of the parameterizations and the more complex climatological test. I think this paper could therefore benefit from re-factoring somewhat and tightening up.*

We see the point of the Referee and we made several changes to the manuscript, in order to tighten the text and improve its readability. This was mainly achieved by deleting and abbreviating passages from sections 2.1 and 3.1 on the model dynamics and its evaluation, and moving some technical details to a new appendix. We hope that these measures improve the balance between the description of the upper-atmosphere physics and the deep-atmosphere dynamics. The corresponding modifications to the manuscript are as follows:

P(age) 5 L(ine) 28 to L 31 of the reviewed manuscript:

The reference to the entropy and potential temperature equations were made because of the remarks on the source Q on P 8 L 8 to P 9 L 29 of the reviewed manuscript. These remarks have been tightened significantly (see subsequent modification) and the reference to the entropy and potential temperature equations is no longer necessary, so we removed it (see P 6 L 24 to L 27 of the tracked manuscript).

P 8 L 8 to P 9 L 29 of the reviewed manuscript:

We think this part on the dissipative and diabatic processes in Eqs. (1) and (3) has become a too exhaustive description of what we have actually not modified for the deep atmosphere in the dynamical core. For this reason we significantly tightened this part (see P 8 L 18 of the revised manuscript, and P 9 L 20 to P 11 L 17 of the tracked manuscript).

Section 2.1.3, P 12 L 24 to P 14 L 26 reviewed manuscript:

We assume that the details of the model initialization might appear rather technical. For this reason, we moved a large part of this section into a new appendix “Appendix A: Model initialization” (see P 11 L 13 and P 31 L 27 to P 34 L 6 of the revised manuscript, and P 14 L 19 to P 16 L 22 and P 44 L 20 to P 46 L 30 of the tracked manuscript).

Figure 7, P 25 of the reviewed manuscript:

We removed this figure on the convergence of the solution to the Jablonowski-Williamson test case with regard to the vertical grid resolution. To mention in the text that the solution is largely converged with respect to the vertical resolution should be enough, as suggested by the Referee (see P 21 L 15 of the revised manuscript, and P 27 L 10 and P 29 of the tracked manuscript).

P 25 L 5 (middle) to P 29 L 12 of the reviewed manuscript:

In that passage we tried to list possible reasons for a numerical instability that occurred during testing the horizontal grid R3B7 for the Jablonowski-Williamson test case (compare Fig. 6, P 24 of the reviewed manuscript). One of the difficulties in finding the reason for this instability lies in the fact that if we switch off certain parts of our deep-atmosphere implementations in the dynamical core, in order to exclude that they contribute to the instability, the prescribed analytical solution for the atmospheric background state of this test case would no longer fit to the modified dynamical core. As a consequence the model atmosphere undergoes a more or less strong adjustment process right away from the beginning of a simulation. This renders the usefulness of such simulations highly questionable. Determining new analytical solutions for the atmospheric background state for the deep-atmosphere equations with some parts switched off would be too cumbersome. To conclude, the possible reasons for the instability listed in the reviewed manuscript

were speculative and still are. As such, we think they are not essential for the manuscript and we decided to remove that passage and the appendix B, P 39 to P 43 belonging to it. A note on the numerical instability and the fact that we were not yet able to clearly identify its reason remains on P 21 L 27 to P 22 L 11 of the revised manuscript (see P 28 L 9 to P 33 L 11 of the tracked manuscript).

- *I think this paper could be split into two papers, the first could detail the changes to the dynamical core to simulate deep atmosphere dynamics along with the results from Section 3.1 and the appendices of which I think there is enough material in this paper to recommend publication of as it stands. The second paper would detail the specification of ICON-UA, the extension of the parameterizations (Section 2.2) along with test case in Section 3.2. The changes to model initialization (Section 2.1.3) could be relevant to both areas and it is up to the authors where they think this would best sit.*

We see that covering the deep-atmosphere dynamics and the upper-atmosphere physics in one single paper leads to a rather long manuscript. Nevertheless, we would very much prefer not to split the paper into two papers, since we regard both the upper-atmosphere physics package and the deep-atmosphere modification of the dynamical core as integral parts of the upper-atmosphere extension of the ICON model. Both contribute in their respective field to the goal of a realistic simulation of the upper atmosphere. We hope that the tightening up of the manuscript mentioned above improves the readability of the manuscript to the point that the Referee would agree with keeping the upper-atmosphere physics and the deep-atmosphere dynamics as two parts of one paper.

Minor points

1. *P 8, L 2 of the reviewed manuscript:*

The equation in this line contains terms $\partial/\partial t$ referring to differentiation with respect to the tangential direction, whilst equations (8) & (9) use $\partial/\partial t$ for temporal differentiation. Could the authors change either of the symbols here to avoid confusion?

Thank you for pointing us to this flaw. We corrected it (see Eqs. (9) & (10) on P 8 of the revised manuscript). In addition, we replaced the symbols \mathbf{t} and \mathbf{n} for the edge-tangential and -normal directions by the symbols \mathbf{t} and \mathbf{n} , respectively (see, e.g., Eqs. (9) & (10) on P 8 of the revised manuscript). We hope that by this means they are easier to distinguish from the symbols t for the time and n for numbers (e.g., in Eq. (18) on P 17 and Eq. (20) on P 21 of the revised manuscript).

2. *Section 2.1.3 of the reviewed manuscript:*

I think that this change to initialization is problem many forecasting centers will have moving to the deep atmosphere equations with high lids and I am glad to see the authors address this, however I found the interaction of the different profiles (T_B , T_F , T_∞ , $T_{120\text{km}}$, T_{IFS}) a little hard to follow and think this could be helped by a simple diagram showing the regions in which each profile is used and the blending regions where they overlap.

We agree with the Referee and decided to move the rather technical details of the model initialization from section 2.1.3 on P 12, L 24 to P 14, L 26 of the reviewed manuscript to a new appendix “Appendix A: Model initialization” on P 31 to P 34 of the revised manuscript. In addition, we followed your suggestion and added Figure A1 on P 32 of the revised manuscript. It depicts the vertical temperature profile employed to compute the climatological part of the blending along with some symbols used in the text. Furthermore, we removed the dependency on the longitude λ and latitude φ of the temperature profile T_B from Bates (1959), since in the current formulation there is no such dependency (Eq. (23), P 13 of the reviewed manuscript, Eq. (A2), P32 of the revised manuscript). The symbols $\mathfrak{T}_{\text{IFS}}$ in Eq. (24), P 13 of the reviewed manuscript and $\mathfrak{p}_{\text{IFS}}$ on P 14 L 9 of the reviewed manuscript are also removed. Their introduction is not necessary.

3. *Table 1, P 15 of the reviewed manuscript:*

It would be useful if the authors could add the height at which these different processes (which is described in the text) are used into table 1.

Thank you for this suggestion. We added a third column to table 1 containing the heights above which a computation of tendencies from the respective processes starts (see P 12 of the revised manuscript).

4. *P 20, L 27 of the reviewed manuscript:*

“ $\Delta t = \eta_1 \cdot 13.2\text{s}$ fits both the maximum magnitude ...” It’s unclear to me what is being said here. Do you mean that this timestep fits any CFL restriction of the model in both configurations? or something else?

Yes, this time step is used for both configurations. We tried to clarify this by replacing the original formulation by “We use a time step of $\Delta t = \eta_1 \cdot 13.2\text{s}$ for both configurations. It should satisfy the CFL criterion in

both configurations. The maximum propagation velocity in the first configuration is $|v|_{\max} = c_s = 317 \text{ m s}^{-1}$, whereas in the second configuration it is $|v|_{\max} = |u_F|_{\max} + c_s = 134 \text{ m s}^{-1} + 317 \text{ m s}^{-1} = 451 \text{ m s}^{-1}$.” (see [P 18, L 3 of the revised manuscript](#)).

5. Figure 4, P 22 of the reviewed manuscript:

The caption states that the isolines are the analytical solution but these appear very noisy in panels (a) and (b) (particularly the zero contour) which I would not expect from the solution given in the appendices. Is this correct?

The reason for the noisy contour lines is that we computed the analytical solution as a run time diagnostic output on the same grid as the numerical solution. This was easier to realize than writing an extra postprocessing script for this purpose. In order to improve the contour lines in the revised manuscript, we plotted the analytical solution from the grid R2B7L360, mentioned in the caption of Fig. 5 on P 23 of the reviewed manuscript, over the numerical solution from the grid R2B6L180, already shown in Fig. 4. This yields smoother contours. In addition, we removed the zero contour, since it appears still a bit noisy on the grid R2B7L360 and is not of particular interest. A corresponding note has been added to the caption of [Fig. 4 on P 19 of the revised manuscript](#).

6. P 23, L 14 of the reviewed manuscript:

How and why has the vertical grid been changed from the Ullrich et.al. paper? (Given the results from figure 7 it appears unlikely that this will have changed the answers but if possible could the formula (or reason) used here be given?

We skipped over this point, because the convergence tests with regard to the vertical grid resolution made us believe that the differences between using the vertical grid given in Ullrich et al. (2014) and using the vertical grid of ICON are negligible. On [P 21 L 7 of the revised manuscript](#) we extended the information on the vertical grid, by stating the formula for the grid layer interface heights used in Ullrich et al. (2014) ([Eq. \(20\)](#)) and the corresponding formula for the vertical grid of ICON ([Eq. \(21\)](#)). In addition, we added a note that our convergence tests make us relatively confident that the numerical solution would not look much different, if we would have used the vertical grid of Ullrich et al. (2014) (see [P 21, L 15 of the revised manuscript](#)).

7. Figure 7, P 25 of the reviewed manuscript:

In order to condense the paper I think this figure could be removed and it simply stated that the test appears converged with regards to vertical resolution.

Thank you for this suggestion. We followed it and removed Fig. 7 of the reviewed manuscript. A note on the convergence test with regard to the vertical grid resolution remains in the text (see [P 21, L 21 of the revised manuscript](#)).

8. P 26, L 5 of the reviewed manuscript:

Replace “ragard” with “regard”

Thank you. The text passage, which contains this error has been removed (see our response to the first major point above).

9. P 28, L 25 of the reviewed manuscript:

Replace “mentionde” with “mentioned”

Thank you. The text passage, which contains this error has been removed (see our response to the first major point above).

10. P 29, L 22 of the reviewed manuscript:

I think the authors are correct and this limitation will not affect results greatly but it would be better if they could quantify this belief somewhat instead of just assuming

In the meantime we could identify the reason, why the simulations become unstable, if the vertical variation of the gravitational acceleration (see [Eq. \(11\), P 9 in the revised manuscript](#)) is taken into account. It is related to too large heating rates from the parameterization of vertical turbulent mixing in the ECHAM physics package of ICON. This results from certain computations within the parameterization that become inconsistent with each other, if the gravitational acceleration is no longer constant. We were able to fix this problem. The climatological simulation with UA-ICON, which we repeated for section 3.2 of the revised manuscript*, include now the vertical variation of the gravitational acceleration. The related sentences have been removed from the manuscript (see [P 33 L 15 and P 43 L 15 of the tracked manuscript](#)).

* In the meantime we found a flaw in the data of the gases, which are required for the parameterization of the radiative processes listed in Table 1, P 15 of the reviewed manuscript. This flaw is removed, and we

repeated the simulations of the two configuration variants that make use of the upper-atmosphere physics package (denoted UA-ICON and ICON(UA), see section 3.2.2, P 30 to P 33 of the reviewed manuscript). With the corrected gas data the results for the zonally averaged temperature and zonal wind component are better, when compared to the satellite retrievals, than the results presented in the reviewed manuscript (compare the reviewed and revised versions of Fig. 9 on P 35 and 36, and Fig. 10/11 on P 38 and 39 of the tracked manuscript).

The upper-atmosphere extension of the ICON general circulation model (version: ua-icon-1.0)

Sebastian Borchert¹, Guidi Zhou^{2,*}, Michael Baldauf¹, Hauke Schmidt², Günther Zängl¹, and Daniel Reinert¹

¹Deutscher Wetterdienst, Offenbach am Main, Germany

²~~Max-Planck-Institut für Meteorologie~~ Max Planck Institute for Meteorology, Hamburg, Germany

*Current affiliation: College of Oceanography, Hohai University, Nanjing, China

Correspondence: Sebastian Borchert, Deutscher Wetterdienst, Frankfurter Str. 135, 63067 Offenbach am Main, Germany (sebastian.borchert@dwd.de)

Abstract. How the upper-atmosphere branch of the circulation contributes to and interacts with the circulation of the middle and lower atmosphere is a research area with many open questions. Inertia-gravity waves, for instance, have moved in the focus of research as they are suspected to be key features in driving and shaping the circulation. Numerical atmospheric models are an important pillar for this research. We use the ICOSahedral Non-hydrostatic (ICON) general circulation model, which is a joint development of the Max Planck Institute for Meteorology (MPI-M) and the German Weather Service (DWD), and provides, e.g., local mass conservation, a flexible grid nesting option and a non-hydrostatic dynamical core formulated on an icosahedral-triangular grid. We extended ICON to the upper atmosphere and present here the two main components of this new configuration named UA-ICON: an extension of the dynamical core from shallow- to deep-atmosphere dynamics, and the implementation of an upper-atmosphere physics package. ~~A series of test cases and climatological simulations show that UA-ICON performs satisfactorily and is in good agreement with the observed global atmospheric circulation.~~ A series of idealized test cases and climatological simulations is performed, in order to evaluate the upper-atmosphere extension of ICON.

1 Introduction

In climate simulations and numerical weather prediction (NWP), there are ongoing efforts to raise the upper model lid, acknowledging possible influences of middle- and upper-atmosphere dynamics on tropospheric weather and climate (e.g., Thompson et al., 2002; Scaife et al., 2012; Charlton-Perez et al., 2013). The dynamics of the large-scale flow in the middle and upper atmosphere is determined, for instance, by the interaction with small-scale gravity waves. These waves, predominantly forced in the troposphere, can propagate vertically until they become unstable and break, ~~by which, e.g., momentum carried along their path is deposited to the atmospheric background flow.~~ As a result of this a drag is exerted on the atmospheric background flow. This is an important route of momentum flux from the lower atmosphere to the middle and upper atmosphere, which shapes the meridional circulation in the latter regions (e.g., Fritts and Alexander, 2003; Kim et al., 2003). To have a model at hand that allows to study such processes on a wide range of spatial and temporal scales, was one of our central motivations for the upper-atmosphere extension of the ICON model, which we present in the following.

The ICOSahedral Non-hydrostatic (ICON) general circulation model (Zängl et al., 2015; Dipankar et al., 2015; Heinze et al., 2017; Giorgetta et al., 2018; Crueger et al., 2018), a joint development of the Max Planck Institute for Meteorology (MPI-M) and the German Weather Service (DWD), is designed as a unified modelling system to allow simulations from the turbulent scales in large-eddy simulations (LES) up to climatological time scales. Its triangular horizontal grid provides an almost uniform horizontal resolution, and the non-hydrostatic dynamical core makes it applicable on a wide range of spatial scales. The discretization of the governing equations makes use of a combination of finite-difference and finite-volume methods, e.g., to ensure mass conservation which is an important property for climate simulations (e.g., Staniforth and Wood, 2008). In addition to a limited-area mode ICON offers a grid-nesting option (one-, or two-way nesting) for local refinement up to potentially very high horizontal resolutions. With three distinct packages of physics parameterizations ICON meets the different needs of climate simulations, NWP and LES. To prepare ICON for simulations with model tops in the lower thermosphere, some extensions of the dynamical core and the physics parameterizations are necessary as presented in this work.

Among the most important approximations which are applied to the dynamical core of ICON in its standard configuration are the shallow-atmosphere approximation and traditional approximation (e.g., Phillips, 1966; White and Bromley, 1995; White et al., 2005; Staniforth and Wood, 2008). These approximations are applied to the mapping of the budget equations on spherical coordinates relative to the center of the Earth. The shallow-atmosphere approximation is basically associated with the neglect of terms related to the spherical curvature of the atmosphere as well as variations of the gravitational field by assuming the field strength to be constant (see Thuburn and White (2013) for a detailed examination of the metrical implications of this approximation). The traditional approximation refers to neglecting the contribution of the horizontal component of the Earth's angular velocity to the Coriolis acceleration. Following the usual terminology we will call the system of equations with and without the two approximations the shallow-atmosphere equations and the deep-atmosphere equations, respectively. Both approximations are generally applied together, in order to satisfy the conservation of the energy, the axial component of angular momentum, and the potential vorticity, ~~as the possible measures of physical consistency (in their shallow-atmosphere reformulations;~~ e.g. Phillips (1966); White and Bromley (1995); Staniforth and Wood (2003)). However, as Tort and Dubos (2014) have shown, it is possible to extend the shallow-atmosphere equations in such a way that the full Coriolis acceleration can be retained without violating ~~physical consistency~~ **the conservation principles**.

The accuracy of the shallow-atmosphere and traditional approximation can be estimated by comparing the magnitude of the terms, ~~which are present in the deep-atmosphere equations, but~~ neglected in the shallow-atmosphere equations to the magnitude of the terms that are present in both systems. Such scale analysis has been used, for instance, by White and Bromley (1995), to show that for diabatically driven flows in the tropics and planetary scale flows the neglected terms of the Coriolis acceleration might reach magnitudes up to about 10% of the magnitude of key terms of the shallow-atmosphere momentum budget. On the other side, normal mode analyses, done by Thuburn et al. (2002a) for the deep-atmosphere equations, and by Kasahara (2003) with focus on a Boussinesq model featuring the full Coriolis acceleration, show that the differences in the spatial structure and the frequencies of the energetically most significant modes between the shallow- and the deep-atmosphere equations are relatively small (with differences in the frequency magnitude being typically less than about 1%, Thuburn et al. (2002b); Kasahara (2003)). Both, the scale analysis and the normal-mode analysis are important tools to figure out the differences

between the deep and shallow-atmosphere equations. However, the applicability of the results on long-term integrations might be limited. The systematic errors introduced by the approximations, albeit small in magnitude, could accumulate over time and lead to significantly different flow patterns of the model atmosphere. This might be especially important for the large-scale circulations of the middle and upper atmosphere. Furthermore, in view of the ever increasing computational power, some approximations that were meaningful under the restrictions of past computer architectures, might nowadays lose their justification. Therefore, we decided to expand the dynamical core of ICON by a deep-atmosphere option.

Examples for other models that use a deep-atmosphere formulation, or offer the option to do so, are the Met Office’s Unified Model (UM) (Cullen et al., 1997; White et al., 2005; Staniforth and Wood, 2008), the Non-hydrostatic Icosahedral Atmospheric Model (NICAM) (e.g., Tomita and Satoh, 2004), the Ocean Land Atmosphere Model (OLAM) (e.g., Walko and Avissar, 2008), the MCore model by Ullrich and Jablonowski (2012), and the Finite Volume Model (FVM) of the Integrated Forecasting System (IFS) developed at the the European Centre for Medium-Range Weather Forecasts (ECMWF) (e.g., Smolarkiewicz et al., 2016). An overview of some of these models can be found in Ullrich et al. (2017).

Apart from the dynamics, the physics parameterizations are the second important model pillar that has to be extended for applications including part of the upper atmosphere. The ICON model offers basically three different physics packages: one which has been largely adopted from the ECHAM-model intended for climate simulations (e.g., Stevens et al., 2013; Giorgetta et al., 2018; Crueger et al., 2018), another one which is used for NWP (some aspects of which can be found in Zängl et al., 2015), and a third one for LES (Dipankar et al., 2015). The upper-atmosphere-specific physics parameterizations have been integrated into the ECHAM and NWP packages, but we will focus on the extended ECHAM physics package in the remainder of this work. To avoid confusion in the following, a side note on our terminology may be in order: if we discuss the physics parameterizations, we typically use the attribute “upper-atmosphere”, to denote that their effects become significant in and above, say, the upper-mesosphere-lower-thermosphere-region. In contrast the attribute “deep-atmosphere” is used in the context of the modifications of the dynamical core, since they apply to the entire air column, and no more or less well-defined vertical significance threshold can be made out for them. If we address both extensions as a whole, we use again the attribute “upper-atmosphere”.

While the model lid is raised and the deep-atmospheric dynamics is applied, the model cannot produce physically reasonable results without the extended physics parameterizations. In fact, our experience shows that when the model lid is raised to above ~ 85 km, the model without the extended physics would suffer from strong numerical instability, which could only be suppressed by using extremely large and unphysical numerical damping. The reason is related to the characteristics of the upper atmosphere, most importantly the rarefied air and the broader spectrum of incoming solar irradiance, which give rise to some physical phenomena that are negligible in the lower atmosphere and thus not parameterized in the current model, but become crucial in maintaining the upper atmospheric dynamics and thermodynamics.

One of such physical phenomena is molecular diffusion of momentum and heat, which is of negligible magnitude in the lower atmosphere compared to turbulent diffusion. In the upper atmosphere, as turbulence dies away and the air molecules are capable of travelling a long distance, molecular diffusion becomes dominant. Besides molecules, the upper atmosphere is also abundant with atoms and radicals produced as a result of photolysis. Chemical heating is the release of heat by recombination reactions

between atoms or radicals, and is of particular importance in the upper atmosphere where photolysis products can travel large distances before recombining. Moreover, the higher altitude also means that the upper atmosphere would receive and absorb more solar irradiance in higher frequencies than at lower levels and on the surface. This brings the need of parameterizing the ultraviolet radiation including the Schumann-Runge bands and continuum, and the extreme ultraviolet bands. The solar radiation also acts to ionize the atmosphere, establishing the ionosphere from about 60 km. The electronically electrically charged ions in the ionosphere are then aligned with the magnetic field of the Earth, thus creating a drag and a heating source to the neutral mass flow. Further, the usual assumption of local thermodynamical equilibrium (LTE) does not hold in the upper atmosphere as a consequence of the low collision frequency between particles, therefore some modification must be made to the longwave radiation parameterization. The heating and the eddy diffusion of momentum and heat generated by the breaking of gravity waves have to be taken into account near the mesopause, too.

In recent decades, several general circulation models (GCMs) haven been extended to the middle and upper atmosphere. An early development in this direction is the spectral model described by Miyahara et al. (1993). With an upper boundary at an altitude of about 165 km it extends into the lower thermosphere, and has been used to study thermal tides, for instance. The influence of gravity wave parameterizations on the circulation in the middle atmosphere has been studied with the MA/ECHAM4 model, an extension of the hydrostatic spectral ECHAM4 up to the mesopause region (Manzini et al., 1997; Manzini and McFarlane, 1998). Later versions of MAECHAM provided the basis for the Hamburg Model of the Neutral and Ionized Atmosphere (HAMMONIA), which extends into the thermosphere and includes a package of upper-atmosphere-specific physics parameterizations, together with an interactive chemistry module (Schmidt et al., 2006). The upper-atmosphere physics package implemented into UA-ICON has been largely adopted from HAMMONIA. A good overview of the physical processes that are typically parameterized can also be found in the description of an extension of the Canadian Middle Atmosphere Model (CMAM) from an upper boundary at an altitude of about 95 km to 210 km by Fomichev et al. (2002). In addition, the authors present an examination of how much these processes contribute to the energy and momentum budgets. Another spectral hydrostatic GCM that includes the upper-mesosphere-lower-thermosphere region is the Kühlungsborn Mechanistic general Circulation Model (KMCM, e.g. Becker, 2009). It has been used recently to study secondary gravity wave generation in the mesosphere as a result of the breaking of gravity waves originating from the troposphere (Becker and Vadas, 2018). In contrast to the afore-mentioned spectral GCMs, WACCM (Whole Atmosphere Community Climate Model; see e.g. Richter et al. (2008) for its version 3), which is based on the Community Atmosphere and Community Climate Models (CAM and CCM) of the National Center for Atmospheric Research (NCAR), offers a hydrostatic finite-volume dynamical core. The different versions of WACCM generally extend to about 150 km and share many parameterizations of its upper-atmosphere physics package with CMAM and HAMMONIA. The offspring WACCM-X (Liu et al., 2010) extends the simulations even deeply into the thermosphere up to about 500 km. Recent developments, such as self-consistent electrodynamics, the transport of O^+ and a modification of the dynamical core to account for the variation of the specific heats and mean molecular weight in the heterosphere (above ~ 100 km, say) led to improved simulations of space weather and space climate (WACCM-X 2.0, Liu et al., 2018). As final example we mention the middle atmosphere GCM developed by Watanabe et al. (2008), and later complemented by physics parameterizations that allow for simulations covering the lower thermosphere up to about 150 km (the Japanese

Atmospheric general circulation model for Upper Atmosphere Research (JAGUAR), Watanabe and Miyahara (2009)). It has been employed, for instance, to study the interaction of resolved gravity waves with thermal tides by global simulations of a horizontal-triangularly truncated spectral resolution of T213 and a vertical layer spacing of 500 m throughout the middle atmosphere (Watanabe and Miyahara, 2009). In a subsequent study on the dependence of the resolved gravity-wave-borne vertical

5 flux of zonal momentum on the vertical resolution, the authors were able to conduct simulations with a layer spacing down to 200 m (Watanabe et al., 2015).

The outline of the paper is as follows: in section 2 we describe the modifications and extensions to the dynamical core and to the physics parameterizations, followed by a presentation of results from *idealized* test cases and climate simulations for the evaluation of the new implementations in section 3. We close with a conclusion in section 4.

10 2 Model extension to the upper atmosphere

2.1 Deep-atmosphere dynamics

The dynamical core of the standard configuration of ICON makes use of the shallow-atmosphere approximation, which mainly consists in simplifying the governing equations measured in a spherical coordinate system in the following way: the radial distance of an air parcel to the center of the Earth r is approximated by the radius of the Earth a , and metrical terms which

15 result from the unit vectors of the coordinate system to be functions of position are neglected. In addition the traditional approximation is applied, by which the acceleration due to the horizontal component of the angular velocity of the Earth is neglected (Phillips, 1966; Staniforth and Wood, 2003). For atmospheric models having a model top below, say, the mesopause region at an altitude of about 70 to 100 km, the shallow-atmosphere approximation is likely a very good approximation (e.g., Ullrich et al., 2014), albeit some adverse impacts might exist, for instance in the tropics where the cosine of latitude is of order

20 one, questioning the neglect of the non-traditional part of the Coriolis acceleration to some extent (White and Bromley, 1995; White et al., 2005). If the model top is raised into the lower thermosphere, the systematic errors introduced by the shallow-atmosphere approximation might start to outweigh its benefits, especially on a climatological time scale. ~~Just to give a simple example concerning the mass of air: assuming an isothermal atmosphere in hydrostatic balance, the mass in a grid cell in a deep model atmosphere is $m(z) \approx m_0(z)(r/a)^2 \exp[(z - z_g)/H]$, where $m_0(z)$ denotes the mass contained by a cell under~~

25 ~~shallow-atmosphere approximation, z is the altitude of the cell center above a spherical shell with a radius equal to the mean radius of the Earth $a = 6371229$ m, $r = a + z$ is the distance from the center of the sphere, H is the temperature scale height and z_g is the geopotential height motivated in Eq. (8) below. The comparison assumes that H and the air density at $z = 0$ are the same in a shallow and deep model atmosphere. The factor after m_0 is always > 1 above sea level, and already at an altitude of $z \sim 100$ km there is about 20% more mass in a grid cell according to this estimate (assuming $H \approx 10$ km). This is due to the~~

30 ~~fact that the gravitational acceleration decreases with height in the deep atmosphere, so that the atmosphere can extend further radially, which finds its expression in the factor $\exp[(z - z_g)/H]$. In addition, the cell volume in the deep atmosphere increases with height, so that it contains more mass at a given density (the factor $(r/a)^2$, compare section 2.1.2). The relevance of this~~

for the dynamics is certainly a separate question, nevertheless, So we think the extension of the dynamical core from shallow- to deep-atmosphere dynamics is an important component for UA-ICON.

2.1.1 Model equations

We restrict our considerations to the dry atmosphere hereafter, to focus on the particular aspects of the deep-atmosphere dynamics. The budget equations for the momentum, mass and heat are rearranged to the following set of prognostic equations (White et al., 2005; Zängl et al., 2015)

$$\frac{\partial \mathbf{v}}{\partial t} + \mathbf{v} \cdot \nabla \mathbf{v} + 2\boldsymbol{\Omega} \times \mathbf{v} + \boldsymbol{\Omega} \times (\boldsymbol{\Omega} \times \mathbf{r}) = -c_p \theta \nabla \pi - \nabla \phi_g + \rho^{-1} \mathbf{F}, \quad (1)$$

$$\frac{\partial \rho}{\partial t} + \nabla \cdot (\mathbf{v} \rho) = 0, \quad (2)$$

$$\frac{\partial \pi}{\partial t} + \frac{R}{c_v} \frac{\pi}{\rho \theta} \nabla \cdot (\mathbf{v} \rho \theta) = \frac{R}{c_v c_p \rho \theta} Q, \quad (3)$$

and the equation of state reads

$$\rho \theta = \frac{p_{00} \pi^{c_v/R}}{R} \quad (4)$$

where $\mathbf{v} = \mathbf{v}_h + w \mathbf{e}_r$ is the wind vector split in horizontal and radial components, $\boldsymbol{\Omega}$ is the angular velocity vector of the Earth, and \mathbf{r} denotes the position relative to the center of the Earth. In addition, $\pi = (p/p_{00})^{R/c_p}$ denotes the Exner pressure relative to the reference pressure $p_{00} = 1000 \text{ hPa}$, $\theta = T/\pi$ is the potential temperature, ϕ_g denotes the gravitational potential, and $c_p = 1004.64 \text{ J K}^{-1} \text{ kg}^{-1}$, $c_v = 717.6 \text{ J K}^{-1} \text{ kg}^{-1}$, $R = c_p - c_v$ are the specific heat capacities at constant pressure and volume, and the gas constant for dry air, respectively. Finally, \mathbf{F} denotes velocity tendencies due to dissipative processes or other parameterized momentum sources processes, and Q denotes Exner pressure tendencies due to diabatic processes.

We have added the centrifugal acceleration $\boldsymbol{\Omega} \times (\boldsymbol{\Omega} \times \mathbf{r})$ in Eq. (1), since it is of importance for a test case presented in section 3.1.1. In the standard configuration of ICON, where this term is absent, we have apparent gravity $-\nabla \phi_{g+c}$ (true gravity plus centrifugal acceleration) on the right-hand side of Eq. (1), to which the spherical-geopotential approximation is applied: in case of Eq. (1) the vertical unit vector of the coordinate system, in which the atmospheric flow is measured, is defined as the normal vector of the spherical equipotential surfaces $\mathbf{e}_r = \nabla \phi_g / |\nabla \phi_g|$. In case of apparent gravity we continue to write $\mathbf{e}_r = \nabla \phi_{g+c} / |\nabla \phi_{g+c}|$, but the equipotential surfaces are still approximated by spherical surfaces, neglecting the oblateness caused by the centrifugal acceleration (Gill, 1982; White et al., 2005; Vallis, 2006; Staniforth and Wood, 2008). Equation (3) follows from the budget equation of the heat density $\partial(\rho s)/\partial t + \nabla \cdot (\mathbf{v} \rho s) = Q/T$, by formulation in terms of the potential temperature $\partial(\rho \theta)/\partial t + \nabla \cdot (\mathbf{v} \rho \theta) = Q/(c_p \pi)$ and multiplication with $R\pi/(c_v \rho \theta)$, where $s = s_0 + c_p \ln(\theta/\theta_0)$ denotes the mass-specific heat (or entropy) and s_0, θ_0 are some reference values (e.g., Gassmann and Herzog, 2015).

The advection term in Eq. (1) is expressed in the so-called 2d-vector-invariant formulation (e.g., Phillips, 1966; Sadourny, 1972; Vallis, 2006)

$$\mathbf{v} \cdot \nabla \mathbf{v} = \boldsymbol{\omega}_h \times \mathbf{v}_h + \nabla_h \frac{|\mathbf{v}_h|^2}{2} + w \frac{\partial \mathbf{v}_h}{\partial r} + \mathbf{v} \cdot \nabla (w \mathbf{e}_r), \quad (5)$$

where $\omega_h = \nabla_h \times \mathbf{v}_h = \zeta \mathbf{e}_r$ is the vertical component of the relative vorticity. During the development of ICON, it turned out that it is advantageous to separate the Exner pressure into a hydrostatically balanced part and a deviation from it $\pi = \pi_0(r) + \pi'$, where $-c_p \theta_0 \nabla \pi_0 - \nabla \phi_g = 0$. Thus the right-hand side of Eq. (1) reads

$$-c_p \theta \nabla \pi - \nabla \phi_g = -c_p \theta \nabla \pi' - c_p \theta' \frac{d\pi_0}{dr}. \quad (6)$$

5 The background temperature profile of the hydrostatically balanced part is defined by (Zängl, 2012)

$$T_0(z_g) = T_{str} + (T_{sl} - T_{str}) \exp\left(-\frac{z_g}{H_{scal}}\right), \quad (7)$$

where $z_g = z/(1 + z/a)$ denotes the geopotential height, and $T_{sl} = 288.15 \text{ K}$ as well as $T_{str} = 213.15 \text{ K}$ are characteristic temperature values at sea level ($z_g = 0$) and in the stratosphere, respectively. $H_{scal} = 10000 \text{ m}$ is a characteristic (geopotential) temperature scale height. The geopotential height follows as “natural” height measure from the gravitational acceleration (Gill,
10 1982; Wood and Staniforth, 2003; Wood et al., 2014; Ullrich et al., 2017)

$$\nabla \phi_g \cdot d\mathbf{r} = g \left(\frac{a}{r}\right)^2 dr = g \left(\frac{1}{1 + \frac{z}{a}}\right)^2 dz = g d\left(\frac{z}{1 + \frac{z}{a}}\right) = g dz_g, \quad (8)$$

with the geopotential $\phi_g = -ga^2/r + \phi_{g,0}$, where $\phi_{g,0}$ denotes some constant, and $g = 9.80665 \text{ m s}^{-2}$ is the mean gravitational acceleration at sea level (this is actually the magnitude of apparent gravity, but since the contribution of the centrifugal acceleration is relatively small, we use this value also for the true gravity). The values of z_g range from $\lim_{z \rightarrow -a} z_g = -\infty$ to
15 $\lim_{z \rightarrow \infty} z_g = a$. The profile (7) allows to integrate the hydrostatic equilibrium analytically. Note, if the centrifugal acceleration is treated in its explicit form $\Omega \times (\Omega \times \mathbf{r})$, it is not taken into account in the hydrostatic equilibrium outlined above.

In ICON the governing equations (1) to (3) are measured in a spherical coordinate system with local unit vectors $\mathbf{e}_{\mathbf{t}\mathbf{t}}(\mathbf{r})$, $\mathbf{e}_{\mathbf{n}\mathbf{n}}(\mathbf{r})$ and $\mathbf{e}_r(\mathbf{r})$ (forming a right-handed system in this order), where $\mathbf{e}_{\mathbf{t}\mathbf{t}}$ and $\mathbf{e}_{\mathbf{n}\mathbf{n}}$ are the horizontal unit vectors tangential and normal to an edge separating two adjacent triangular cells, and \mathbf{e}_r is defined in the center of the bottom and top surfaces
20 of a cell (see Fig. 1)¹. In order to find expressions for the projection of the momentum equation (1) onto the unit vectors of the local edge coordinate system and \mathbf{e}_r , we can make use of the projections in the standard geographical coordinate system, with its horizontal unit vectors in meridional (south-north) and zonal (west-east) directions, \mathbf{e}_φ and \mathbf{e}_λ (e.g., Zdunkowski and Bott, 2003). The Coriolis and centrifugal accelerations are excluded from the following consideration, since their projections onto the unit vectors of the local coordinate systems of the triangular grid can be determined directly. Each edge is part of a great
25 circle of the Earth, which can be regarded as an imaginary equator. Rotating the geographical coordinate system accordingly and in such a way that $\mathbf{e}_{\mathbf{t}\mathbf{t}}$ is parallel to \mathbf{e}'_λ at the considered location (where the prime indicates this coordinate transformation),

¹It would be more correct to refer to the horizontal unit vectors as $\mathbf{e}_{\mathbf{t}\mathbf{t}}(\mathbf{r}_j)$ and $\mathbf{e}_{\mathbf{n}\mathbf{n}}(\mathbf{r}_j)$, since they are defined only at the grid triangle edges j . In contrast to the zonal and meridional unit vectors of the geographical coordinate system, $\mathbf{e}_\lambda(\mathbf{r})$ and $\mathbf{e}_\varphi(\mathbf{r})$, $\mathbf{e}_{\mathbf{t}\mathbf{t}}$ and $\mathbf{e}_{\mathbf{n}\mathbf{n}}$ do not converge to a differentiable continuum for the number of triangles going to infinity, since the jumps in orientation from one edge to another adjacent edge remain, whatever the horizontal grid resolution. Nevertheless, if computations require spatial derivatives of vectorial quantities, they can be performed in geographical coordinates and the result can be projected onto the $\mathbf{e}_{\mathbf{t}\mathbf{t}}(\mathbf{r}_j)$ and $\mathbf{e}_{\mathbf{n}\mathbf{n}}(\mathbf{r}_j)$. So we regard $\mathbf{e}_{\mathbf{t}\mathbf{t}}$ and $\mathbf{e}_{\mathbf{n}\mathbf{n}}$ as an “indirectly differentiable” continuum and write $\mathbf{e}_{\mathbf{t}\mathbf{t}}(\mathbf{r})$ and $\mathbf{e}_{\mathbf{n}\mathbf{n}}(\mathbf{r})$, in order to simplify matters.

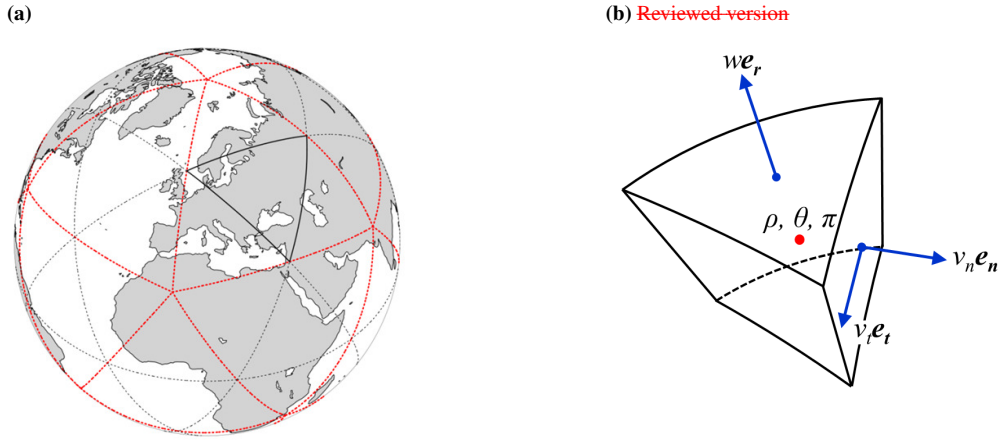

Figure 1. Schematic illustration of a global horizontal triangular grid as used by ICON (a), and of a grid cell (b). The grid is of R2B0-type (twofold root division, zero bisections). The points in and on the grid cell are shown, where the (prognostic) variables are defined: density ρ , potential temperature θ , and Exner pressure π in the cell center, tangential and normal wind components v_t , and v_n on the side faces (corresponding to the three primal edges of a triangle on the horizontal grid), and vertical wind component w on the bottom and top surfaces of the cell (assuming $v_t, v_n, w > 0$ for the cell drawing).

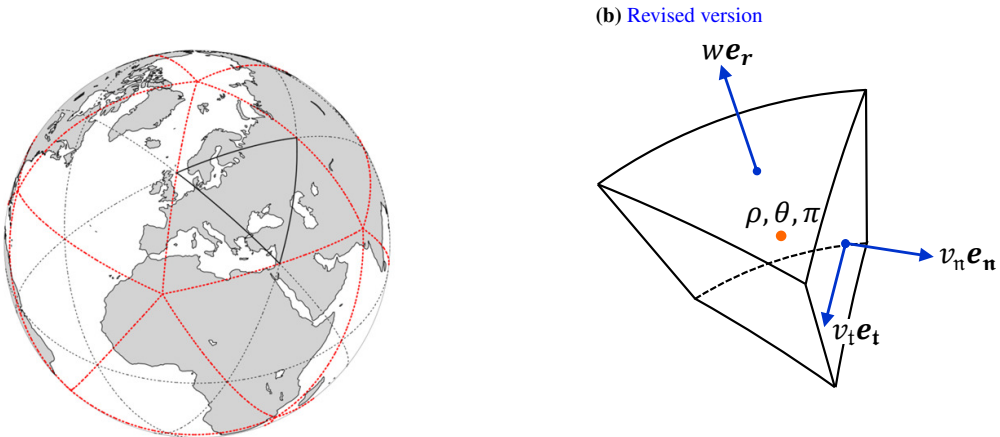

Figure 1. Schematic illustration of a global horizontal triangular grid as used by ICON (a left), and of a grid cell (b right). The black dashed lines illustrate a grid is of R2B0-type (twofold root division, zero bisections). The points in and on the grid cell are shown, where the (prognostic) variables are defined: C-grid staggering is used for the prognostic variables, i.e. all scalars like density ρ , potential temperature θ , and Exner pressure π are defined in the cell center (red dot), tangential and normal wind components $v_{\underline{t}}$, and $v_{\underline{n}}$ on the side faces (corresponding to the three primal edges of a triangle on the horizontal grid), and vertical wind component w on the bottom and top surfaces of the cell (assuming $v_{\underline{t}}, v_{\underline{n}}, w > 0$ for the cell drawing).

we would find $\mathbf{e}_{\underline{\mathbf{nn}}}$ being parallel to \mathbf{e}'_{φ} (the radial unit vectors of both systems are parallel anyway). The governing equations for the velocity components $\mathbf{v} = u\mathbf{e}_{\lambda} + v\mathbf{e}_{\varphi} + w\mathbf{e}_r$ (or here $\mathbf{v} = u'\mathbf{e}'_{\lambda} + v'\mathbf{e}'_{\varphi} + w\mathbf{e}_r$) can be found in many textbooks (e.g., Gill, 1982; Zdunkowski and Bott, 2003; Holton, 2004; Vallis, 2006). Evaluating them at the equator ($\varphi^{(r)} = 0$) yields almost immediately the components of the governing equations for $\mathbf{v} = v_{\underline{\mathbf{tt}}}\mathbf{e}_{\underline{\mathbf{tt}}} + v_{\underline{\mathbf{nn}}}\mathbf{e}_{\underline{\mathbf{nn}}} + w\mathbf{e}_r$ in the local edge coordinate systems, if we identify $v_{\underline{\mathbf{tt}}}$ with u' and $v_{\underline{\mathbf{nn}}}$ with v' . The equation for the vertical velocity component w in the local coordinate system defined in the center of the vertical cell interfaces can be found in a similar way. Together they read

$$\frac{\partial v_{\underline{\mathbf{nn}}}}{\partial \underline{\mathbf{tt}}} + \left\{ \frac{a}{r} \right\} \frac{\partial K_h}{\partial \underline{\mathbf{nn}}} + (\zeta + f_r) v_{\underline{\mathbf{tt}}} + w \left(\frac{\partial v_{\underline{\mathbf{nn}}}}{\partial r} + \frac{v_{\underline{\mathbf{nn}}}}{r} - f_{\underline{\mathbf{tt}}} \right) + \Omega^2 r \sin(\varphi) \cos(\varphi) \mathbf{e}_{\varphi} \cdot \mathbf{e}_{\underline{\mathbf{nn}}} = -c_p \theta \left\{ \frac{a}{r} \right\} \frac{\partial \pi}{\partial \underline{\mathbf{nn}}} + \frac{F_{\underline{\mathbf{nn}}}}{\rho}, \quad (9)$$

$$\frac{\partial w}{\partial \underline{\mathbf{tt}}} + v_{\underline{\mathbf{nn}}} \left(\left\{ \frac{a}{r} \right\} \frac{\partial w}{\partial \underline{\mathbf{nn}}} - \frac{v_{\underline{\mathbf{nn}}}}{r} + f_{\underline{\mathbf{tt}}} \right) + v_{\underline{\mathbf{tt}}} \left(\left\{ \frac{a}{r} \right\} \frac{\partial w}{\partial \underline{\mathbf{tt}}} - \frac{v_{\underline{\mathbf{tt}}}}{r} - f_{\underline{\mathbf{nn}}} \right) + w \frac{\partial w}{\partial r} - \Omega^2 r \cos^2(\varphi) = -c_p \left[(\theta_0 + \theta') \frac{\partial \pi'}{\partial r} + \theta' \frac{d\pi_0}{dr} \right] + \frac{F_r}{\rho}, \quad (10)$$

where $K_h = (v_{\underline{\mathbf{tt}}}^2 + v_{\underline{\mathbf{nn}}}^2)/2$ is the horizontal mass-specific kinetic energy, and $f_r = 2\Omega \sin(\varphi)$, $f_{\underline{\mathbf{tt}}, \underline{\mathbf{nn}}} = 2\Omega \cos(\varphi) \mathbf{e}_{\varphi} \cdot \mathbf{e}_{\underline{\mathbf{tt}}, \underline{\mathbf{nn}}}$ are the Coriolis parameters. The values of the projections $\mathbf{e}_{\varphi} \cdot \mathbf{e}_{\underline{\mathbf{tt}}, \underline{\mathbf{nn}}}$ are already provided by the standard shallow-atmosphere configuration of ICON, so they pose no additional problem. Here and in the following we will formulate the deep-atmosphere equations as a modification of the shallow-atmosphere equations. This simplifies the comparison and corresponds actually to the way we have implemented the deep-atmosphere dynamics in ICON. For instance, we made use of the expansion of the gradient in the local coordinate systems $\nabla = \mathbf{e}_{\underline{\mathbf{tt}}} \{a/r\} \partial/\partial \underline{\mathbf{tt}} + \mathbf{e}_{\underline{\mathbf{nn}}} \{a/r\} \partial/\partial \underline{\mathbf{nn}} + \mathbf{e}_r \partial/\partial r$, if $\nabla = \mathbf{e}_{\underline{\mathbf{tt}}} \partial/\partial \underline{\mathbf{tt}} + \mathbf{e}_{\underline{\mathbf{nn}}} \partial/\partial \underline{\mathbf{nn}} + \mathbf{e}_z \partial/\partial z$ is its expansion under shallow-atmosphere approximation (with $\partial/\partial \underline{\mathbf{tt}}$ and $\partial/\partial \underline{\mathbf{nn}}$ denoting the horizontal derivatives along great circle arcs under shallow-atmosphere approximation, i.e., $r = a + z \approx a$, and $\mathbf{e}_z = \mathbf{e}_r$, $\partial/\partial z = \partial/\partial r$). So the factors $\{\cdot\}$ become 1 under the shallow-atmosphere approximation. In addition, the underlined terms in Eqs. (9) and (10) are neglected in the shallow-atmosphere equations.

The velocity component $v_{\underline{\mathbf{tt}}}$ is reconstructed diagnostically from $v_{\underline{\mathbf{nn}}}$ (e.g., through an interpolation by radial basis functions). At the end of this section, we have a brief look at the expressions Q and F in Eqs. (1) and (3). Although this might be a matter of taste, they can be separated into two parts: $Q = Q_{\text{dyn}} + Q_{\text{phy}}$, $F = F_{\text{dyn}} + F_{\text{phy}}$, of which the first part is still counted as contribution to the dynamics, whereas the second part summarizes the tendencies from the physics parameterizations, which we will not consider further in this section (if a prognostic equation for turbulent kinetic energy is part of the model, the considerations about Q and F need special care, to avoid “double countings”, but we explicitly exclude that case in the following considerations).

The dissipative and diabatic processes summarized in the terms $\rho^{-1}F$ and $RQ/(c_v c_p \rho \theta)$ in Eqs. (1) and (3) are not modified for the deep atmosphere. Their modification for spherical coordinates would have introduced numerous additional metric terms into the governing equations (compare e.g. Baldauf and Brdar, 2016), whose rigorous implementation into the dynamical core would cause considerable additional computational costs, which are not affordable for us for the time being.

Expressions for Q_{dyn} and F_{dyn} typically follow from the budget (and state) equations of the infinitesimal air parcels of the continuum view point, to which a mass-weighted Reynolds-average (Hesselberg, 1925; Favre, 1969) is applied (together with

the assumption that the air flow behaves quasi-ergodically on the averaging scales, e.g., Herbert (1975); Sievers (1982))

$$\frac{\partial \bar{\rho} \hat{\chi}}{\partial t} + \nabla \cdot \left(\hat{v} \bar{\rho} \hat{\chi} + \overline{v'' \rho \chi''} + \bar{\mathbf{J}}_{\chi} \right) = \bar{\sigma}_{\chi}, \quad (11)$$

where χ is some mass-specific extensive variable with its molecular flux density \mathbf{J}_{χ} and source density σ_{χ} . In addition, $\bar{(\cdot)}$ denotes the Reynolds-average, $\hat{(\cdot)} = \overline{(\rho \cdot)} / \bar{\rho}$ the mass-weighted average, and $(\cdot)'' = (\cdot) - \hat{(\cdot)}$. The turbulent flux density is

5 typically parameterized by some gradient ansatz

$$\overline{v'' \rho \chi''} = -\bar{\rho} \mathbf{K}_{\chi} \cdot \nabla \hat{\chi}, \quad (12)$$

where the diffusion coefficient tensor \mathbf{K}_{χ} may be some function of the state variables.

In the lower atmosphere the magnitude of the turbulent flux density is typically orders of magnitude larger than the magnitude of the molecular flux density, for what reason $\bar{\mathbf{J}}_{\chi}$ might be neglected there. For Q_{dyn} this ansatz usually means some expression
10 similar to

$$Q_{\text{dyn}} = \rho^{-1} \nabla \cdot (c_p \rho \pi \mathbf{K}_{\theta} \cdot \nabla \theta), \quad (13)$$

if the budget equation for the heat density $\bar{\rho} \hat{s}$ is written in terms of the potential temperature $\hat{\theta}$. We dropped again the bars and hats in Eq. (13), as this has been done right away from the beginning for Eqs. (1) to (3), which actually also represent averaged equations of the form (11). Although the ansatz (13) can lead to violations of the second-law of thermodynamics
15 (Herbert, 1975; Gassmann and Herzog, 2015; Gassmann, 2018a), it is probably the most common ansatz and also applied in ICON.

The expression for F_{dyn} has to parameterize the momentum transfer between neighbouring air volumes due to relative motions and typically reads (e.g., Pichler, 1984; Zdunkowski and Bott, 2003)

$$\begin{aligned} F_{\text{dyn}} &= -\nabla \cdot \mathbf{F}, \\ \mathbf{F} &= -\kappa_1 \left(\frac{\nabla \mathbf{v} + \nabla \mathbf{v}^T}{2} - \frac{\nabla \cdot \mathbf{v}}{3} \mathbf{1} \right) - \kappa_2 \frac{\nabla \cdot \mathbf{v}}{3} \mathbf{1} - \kappa_3 \left(\frac{\nabla \mathbf{v} - \nabla \mathbf{v}^T}{2} \right), \end{aligned} \quad (14)$$

where \mathbf{F} denotes the turbulent momentum flux density tensor, $\mathbf{1}$ is the identity tensor and $(\cdot)^T$ denotes the tensor transpose. The three terms on the right-hand side of Eq. (14) correspond to the three forms of (linear) relative motion, into which $\nabla \mathbf{v}$ can be expanded. These are the volume-conserving shear motion (or deformation), the shape-conserving compression/stretching, and the volume- and shape-conserving rotation (Pichler, 1984; Zdunkowski and Bott, 2003), respectively. The coefficients κ_1 ,
25 κ_2 , and κ_3 may be functions of the state variables. If \mathbf{F} parameterizes the symmetric Reynolds stress tensor $\overline{v'' \rho v''}$ the antisymmetric rotational part of (14) with coefficient κ_3 has to be dropped. So by means of the Reynolds-average ansatz any flux between the external angular momentum density of an air volume $\mathbf{l}_{\text{ext}} = \mathbf{r} \times \rho \mathbf{v}$ and its internal angular momentum density $\mathbf{l}_{\text{int}} = \mathbf{\Theta} \cdot \boldsymbol{\omega}$ can be excluded (where $\mathbf{\Theta}$ and $\boldsymbol{\omega}$ are the tensor of the moment of inertia density and the angular velocity,

respectively)². This is a standard approximation in atmospheric physics, regardless of the averaging scale (Herbert, 1978). Budgeting l_{int} as a further “vectorial” extensive variable in addition to the momentum density $\mathbf{p} = \rho \mathbf{v}$ would of course be impossible for today’s models, due to the computational costs.

In addition, a physically consistent implementation would actually require to consider a contribution from the corresponding frictional heating to Q_{dyn} which is proportional to $-\mathbf{F}^T \cdot \nabla \mathbf{v}$ ³. Its magnitude is generally assumed to be small, nevertheless, it is a cumulative process, since the sign of this term is always positive. Due to its computational costs, this term is neglected in ICON.

We refrained from deep-atmosphere modifications of the dissipative terms Q_{dyn} and \mathbf{F}_{dyn} for reasons exemplified on \mathbf{F}_{dyn} : the expansion of (14) in Cartesian coordinates, as currently implemented in ICON, is still manageable with regard to its computational costs. However, if (14) is expanded in spherical coordinates, we are faced with numerous additional metric terms, due to the non-vanishing spatial derivatives of the unit vectors \mathbf{e}_t , \mathbf{e}_n , and \mathbf{e}_r (compare e.g. Baldauf and Brdar, 2016). Their rigorous implementation into the dynamical core would cause considerable additional computational costs, which are not affordable for us for the time being. Furthermore, terms structurally similar to Cartesian expansions of (14) are implemented in the dynamical core of ICON as explicit numerical damping to ensure stability. Since they represent no physical process, at least not explicitly, it is not clear, if one would take any advantage from a deep-atmosphere modification. Not to mention that the numerical damping typically neglects terms from the full Cartesian expansions of (14), so that coordinate-independence might be lost and a transformation into spherical coordinates becomes a more or less subjective plausibility consideration.

2.1.2 Numerical implementation

A thorough description of the spatial and temporal discretization of the governing equations used in ICON can be found in Zängl et al. (2015), and for development stages of ICON in Bonaventura and Ringler (2005); Wan (2009) and Wan et al. (2013). Here, we will focus only on those elements of the spatial discretization that are affected by the deep-atmosphere modifications.

First we would like to point to an important simplification, which we have done in our implementation of the deep-atmosphere dynamics into ICON. Since ICON is used for operational NWP at DWD, a key criterion for new developments to be integrated into the dynamical core is computational efficiency (of course, this criterion applies to climate models as well). For this reason priority is given to efficiency over accuracy, where we assume this to be acceptable. Where possible the deep-atmosphere dynamics are realized by modification factors to the existing terms of the shallow-atmosphere dynamics. In addition, topography is not taken into account by the deep-atmosphere modification, which, for instance, means that the dynamics in a cell of the first grid layer above the Himalaya experience the same deep-atmosphere modification as the dynamics in a cell above the ocean surface. This simplification, albeit the most severe one, has many advantages. First we avoid the com-

² Here, we regard (or define) turbulence as that part of the internal motions in the considered air volume that has neither a net momentum nor a net angular momentum. So the internal angular momentum is not part of the turbulence.

³ Here \cdot denotes the double scalar product. Given the two dyadic products \mathbf{ab} and \mathbf{cd} of the arbitrary vectors \mathbf{a} , \mathbf{b} , \mathbf{c} and \mathbf{d} , their double scalar product is defined as: $\mathbf{ab} \cdot \mathbf{cd} = (\mathbf{b} \cdot \mathbf{c})(\mathbf{a} \cdot \mathbf{d}) = \mathbf{a} \cdot (\mathbf{b} \cdot \mathbf{cd}) = (\mathbf{ab} \cdot \mathbf{c}) \cdot \mathbf{d} = (\mathbf{d} \cdot \mathbf{a})(\mathbf{c} \cdot \mathbf{b}) = \mathbf{cd} \cdot \mathbf{ab}$ (compare Wilson, 1929; Zdunkowski and Bott, 2003). So the double scalar product of two arbitrary tensors \mathbf{A} and \mathbf{B} , measured in some normal basis \mathbf{e}_i , $i = 1, 2, 3$: $\mathbf{A} = A_{ij} \mathbf{e}_i \mathbf{e}_j$, $\mathbf{B} = B_{kl} \mathbf{e}_k \mathbf{e}_l$ reads: $\mathbf{A} \cdot \mathbf{B} = A_{ij} B_{kl} \mathbf{e}_i \mathbf{e}_j \cdot \mathbf{e}_k \mathbf{e}_l = A_{ij} B_{kl} (\mathbf{e}_j \cdot \mathbf{e}_k)(\mathbf{e}_i \cdot \mathbf{e}_l) = A_{ij} B_{ji}$.

plicated calculations of the geometric measures of a cell (e.g., its volume and surface areas) in spherical geometry, if they are distorted by topography and lose the center of Earth as their center of curvature. Second the above mentioned deep-atmosphere modification factors depend only on height, which saves a considerable amount of memory and computational cost. Since topography imprints on the grid layers only up to a certain height in ICON (typically up to 16 km), the errors introduced by this measure are assumed to be relatively small. For instance, the difference of a typical grid cell volume at mean sea level and at 16 km is of the order of a few permilles in the spherical geometry. Furthermore the mass conserving property of the dynamical core of ICON is not affected by our simplification.

We start with the modification of the gravitational acceleration (Wood and Staniforth, 2003)

$$g \rightarrow g \left\{ \frac{a}{r} \right\}^2, \quad (15)$$

with the modification factor parenthesized by braces. The formula (15) enters (10) only implicitly via the hydrostatic background state. For its computation (15) is used only once during model initialization. Next, we consider the gradient in edge normal and tangential directions

$$\text{grad}_{\underline{tt}, \underline{nn}}(\chi) = \frac{\Delta\chi}{\Delta\underline{tt}, \underline{nn}} \left\{ \frac{a}{r} \right\}, \quad (16)$$

where χ stands for the mass-specific horizontal kinetic energy K_h and the Exner pressure π in Eq. (9), and the vertical velocity w in Eq. (10). $\Delta\chi/\Delta\underline{tt}, \underline{nn}$ denotes the gradient as it is computed under shallow-atmosphere approximation. The factor a/r derives from the modification of the length of horizontal distances $l \rightarrow l\{r/a\}$. Like all other modification factors, it is pre-computed during model initialization for the vertical positions, where the gradients have to be evaluated during run time. Another quantity the computation of which has to be modified for the deep atmosphere is the vertical vorticity component ζ on the left-hand side of Eq. (9). ζ is computed at the vertices of the triangular cells and then interpolated to the edge centers, where $v_{\underline{nn}}$ is defined. This allows to compute the vorticity from the $v_{\underline{nn}}$ using the Stokes theorem

$$\zeta = \left(\frac{1}{A_v} \sum_{i=1}^{n_e} v_{\underline{nn}, i} l_{d, i} f_{o, i} \right) \left\{ \frac{a}{r} \right\}, \quad (17)$$

where A_v is the area of the hexagonal or pentagonal cells centered at the vertices, which form the dual cells to the primal triangular cells by connecting the mass points of the triangular cells around a vertex, see Fig. 2 in Wan et al. (2013). In addition, n_e is the number of the dual edges of length l_d around the vertex, crossing the primal edges of the triangular cells perpendicularly ($n_e = 6$, or 5 for the 12 pentagon points of the grid, respectively). Finally, f_o is an orientation factor, which is 1 or -1 according to whether $e_{\underline{nn}}$ is parallel or antiparallel to the cyclonic direction of the integration path. Again, the first factor on the right-hand side of Eq. (17) is the vorticity under shallow-atmosphere approximation, thus the geometric measures A_v and l_d are those at $r = a$. The modification factor a/r results from the quotient l_d/A_v in spherical geometry, and is identical to the modification factor for the horizontal gradient (16). The Eqs. (2) and (3) are written in flux form, which guarantees mass conservation up to machine precision, and the conservation of heat as far as advective fluxes are concerned. The deep-atmosphere modifications of the flux divergences result from the quotient of area and volume A/V for the 5 surfaces

of a triangular cell. The modification of a cell volume itself reads

$$V = A_c(z_{\text{top}} - z_{\text{bot}}) \left\{ \frac{r_{\text{bot}}^2 + r_{\text{bot}}r_{\text{top}} + r_{\text{top}}^2}{3a^2} \right\}, \quad (18)$$

where $V = A_c(z_{\text{top}} - z_{\text{bot}})$ is the cell volume under shallow-atmosphere approximation, with the cell surface area A_c , and $r_{\text{bot}} = a + z_{\text{bot}}$, $r_{\text{top}} = a + z_{\text{top}}$ are the radii of the cell's bottom surface and top surface, respectively. This modification is required, for instance, if global integrals of mass and other quantities are computed for diagnostic purposes. Together with the area modification for the three side faces and the bottom and top surfaces

$$A_s = l_p(z_{\text{top}} - z_{\text{bot}}) \left\{ \frac{r_{\text{bot}} + r_{\text{top}}}{2a} \right\}, \quad (19)$$

$$A_{\text{bot,top}} = A_c \left\{ \frac{r_{\text{bot,top}}}{a} \right\}^2, \quad (20)$$

where l_p is the length of the primal edges, we find for the flux divergences

$$\begin{aligned} 10 \quad \text{div}(\xi) = & \left(\frac{1}{A_c} \sum_{i=1}^3 \xi_i l_{p,i} f_{o,i} \right) \left\{ \frac{3}{4} \frac{2a}{r_{\text{bot}} + r_{\text{top}}} \left[1 - \frac{r_{\text{bot}}r_{\text{top}}}{(r_{\text{bot}} + r_{\text{top}})^2} \right]^{-1} \right\} \\ & + \frac{\xi_{\text{top}} \left\{ 3 \left[1 + \frac{r_{\text{bot}}}{r_{\text{top}}} + \left(\frac{r_{\text{bot}}}{r_{\text{top}}} \right)^2 \right]^{-1} \right\} - \xi_{\text{bot}} \left\{ 3 \left[1 + \frac{r_{\text{top}}}{r_{\text{bot}}} + \left(\frac{r_{\text{top}}}{r_{\text{bot}}} \right)^2 \right]^{-1} \right\}}{z_{\text{top}} - z_{\text{bot}}}. \end{aligned} \quad (21)$$

Here, $\xi_{i,\text{top,bot}}$ denotes the scalar product of the flux density and \mathbf{e}_{nn} , or \mathbf{e}_{r} at the respective cell face. The first term on the right-hand side of Eq. (21) sums the fluxes across the side faces, where the orientation factor f_o is either 1 or -1 according to whether \mathbf{e}_{nn} is parallel or antiparallel to the normal vector of the side faces from the point of view of the cell. The second term sums the fluxes across the top and bottom surfaces.

The underlined terms in Eqs. (9) and (10) are new implementations in the dynamical core. Their discrete formulation closely follows the formulation of structurally similar terms of the discrete shallow-atmosphere equations in Zängl et al. (2015).

The discretization employed in ICON necessitates the spatial interpolation of variables between cell center, edge midpoint, vertex and the center of the vertical cell interfaces (bottom and top surface, Zängl et al. (2015)), which could be affected potentially when changing from a shallow- to a deep-atmosphere formulation. In the horizontal, linear, bilinear and area-weighted interpolations are used primarily. These interpolations are assumed to take place on coordinate surfaces $z = \text{const.}$, i.e. planes in case of the shallow atmosphere (at least practically, but see Thuburn and White (2013) for the geometric implications of the shallow-atmosphere approximation), and spherical shells in case of the deep atmosphere. This means that no explicit deep-atmosphere modification is necessary, because it would be the same for the respective geometric measures (distances, areas) on a coordinate surface, which cancel each other in the interpolation. For the vertical interpolation between cell centers and the cell interfaces a linear interpolation is used in case of the shallow atmosphere. We interpret this as an interpolation along the coordinate lines $\lambda, \varphi = \text{const.}$ in case of the deep atmosphere, so that we can avoid deep-atmosphere modifications in this case, too. If we interpret the vertical interpolation, e.g., as a volume-weighted average, a modification would be necessary.

Apart from the afore-mentioned standard interpolations, ICON makes use of an upwind-biased reconstruction of density and potential temperature from cell centers to the centers of the (horizontal and vertical) interfaces. These reconstructions enter for instance the divergence of mass and heat flux (Zängl et al., 2015), and make use of a Taylor-expansion up to the first order along backward trajectories, which requires to modify the corresponding gradient according to Eq. (16).

- 5 For the time integration a two-time-level predictor-corrector scheme is used, which is not directly affected by deep-atmosphere modifications. However, certain terms on the right-hand side of the governing equations, which are associated with vertical sound wave propagation, are treated implicitly in the temporal discretization, in order to allow reasonable time steps. This directly affects the discretized forms of Eqs. (3) and (10), which can be combined to yield a diagnostic, elliptic equation for the vertical wind w for each vertical grid cell column of the model atmosphere (Zängl et al., 2015). Thus, some of the coefficients
10 of this equation have to be complemented by the corresponding deep-atmosphere modification factors.

2.1.3 Model initialization

- One motivation to implement the deep-atmosphere dynamics in ICON is to increase the accuracy of simulations with a model top $\gtrsim 100$ km. However, initial data are usually only available up to altitudes of about 70 to 80 km. For instance, the model top is at 75 km in the operational NWP with ICON at DWD, and the IFS model of the ECMWF, whose operational analysis
15 data can be used to initialize ICON, has its model top at 0.01 hPa⁴. To our knowledge no regular and reliable measurements with global coverage are available for the (lower) thermosphere, which could be used for some kind of data assimilation. Therefore, climatological tables appear as a possible second choice. However, the momentary state at a point in the atmosphere generally deviates more or less strongly from the state given by any climatology. The model thermosphere initialized with climatological data will consequently undergo an adjustment process during some spin-up phase. ~~With this uncertainty~~
20 ~~in mind, we decided to begin with a very simple approach, which is based on a mean vertical temperature profile (neglecting horizontal and temporal variations) obtained from Bates (1959); Hedin (1983); Fleming et al. (1988). Later on, this could be improved by using a climatology generated by UA-ICON itself. In the following, we will shortly describe the method to blend the initial data below the mesopause region and the prescribed atmospheric state above the mesopause region which is derived from the climatological values.~~ With this uncertainty in mind, we decided to begin with a very simple approach.
- 25 The state of the lower and middle atmosphere is initialized by an IFS analysis. In order to complement this by a state for the upper atmosphere, a mean vertical temperature profile (neglecting horizontal and temporal variations) obtained from Bates (1959); Hedin (1983); Fleming et al. (1988) is used. It provides the basis to obtain first the pressure from the hydrostatic balance, followed by a computation of the horizontal wind from the geostrophic balance. The technical details can be found in appendix A. Later on, this simple approach could be improved on by using a climatology generated by UA-ICON
30 itself.

~~We assume the data used to define the initial state of the model atmosphere of UA-ICON to originate from hydrostatic models (this is true for the IFS data, as well as for the climatology employed here). The altitude assigned to such a data point is actually the geopotential height. This is no issue, if the shallow-atmosphere approximation is made and the geopotential~~

⁴See <https://www.ecmwf.int/en/forecasts/documentation-and-support> (accessed October 2018).

height coincides with the geometric height employed in the dynamical core of ICON. However, in a deep-atmosphere model the geometric and geopotential heights differ. Therefore the data initialization of UA-ICON takes place on geopotential heights, to and from which the geometric heights of the grid levels are transformed using

$$z_g = \frac{z}{1 + \frac{z}{a}}, \quad z = \frac{z_g}{1 - \frac{z_g}{a}}. \quad (22)$$

- 5 The geopotential height below which initial data, e.g., from the IFS model, are available, will be denoted \mathfrak{z}_g in the following. Climatological temperatures are taken from Fleming et al. (1988), who offer tables with zonally averaged, monthly temperature values, denoted T_F , from mean sea level to a geopotential height of 120 km in 5 km intervals. For our current, simple approach these data sets are averaged temporally and meridionally, to obtain a single vertical temperature profile. Temperature values within the 5 km intervals are computed by a cubic spline interpolation (e.g., Bronstein et al., 2001). Above 120 km an analytical temperature profile from Bates (1959) (see also Hedin, 1983) is used, which is formally identical to Eq. (7)

$$T_B(\lambda, \varphi, z_g) = T_\infty + [T_{120\text{km}}(\lambda, \varphi) - T_\infty] \exp \left[-\frac{z_g - 120\text{km}}{H_B(\lambda, \varphi)} \right], \quad (23)$$

- where $T_{120\text{km}} = T_F(z_g = 120\text{km})$, and T_∞ is approximately the temperature for the limit $z \rightarrow \infty$. This limit corresponds to a geopotential height of $z_g = a$, which follows from Eq. (A1) by multiplying the right-hand side of the first equation with $1 = (1/z)/(1/z)$ and applying the limit. The value of T_∞ could be set, for instance, to the mean exospheric temperature of about 1035 K. For a steady transition between T_F and T_B , the scale height is set to $H_B = (T_\infty - T_{120\text{km}})/(dT_F/dz_g)_{z_g=120\text{km}}$. In addition, the temperature blending requires extrapolating the temperature data from below \mathfrak{z}_g to above, which is done by a simple linear extrapolation

$$T_{\text{IFS}}(\lambda, \varphi, z_g) = \mathfrak{T}_{\text{IFS}}(\lambda, \varphi) + \gamma(\lambda, \varphi)(z_g - \mathfrak{z}_g), \quad (24)$$

- with $\mathfrak{T}_{\text{IFS}}(\lambda, \varphi) = T_{\text{IFS}}(\lambda, \varphi, z_g = \mathfrak{z}_g)$, and $\gamma = dT_{\text{IFS}}/dz_g|_{z_g=\mathfrak{z}_g}$. To obtain a statically stable stratification, γ is limited by the dry-adiabatic lapse rate: $\gamma \geq -\Gamma_d = -g/c_p$ (e.g., Holton, 2004). The blending reads

$$T(\lambda, \varphi, z_g) = T_{\text{IFS}}(\lambda, \varphi, z_g)\alpha(z_g) + T_{\text{clim}}(z_g)[1 - \alpha(z_g)], \quad (25)$$

$$\alpha(z_g) = \begin{cases} 1, & \text{for } z_g < \mathfrak{z}_g \\ \frac{1}{2} \left[1 + \cos \left(\frac{z_g - \mathfrak{z}_g}{H_{\text{blend}}} \pi \right) \right], & \text{for } \mathfrak{z}_g \leq z_g \leq \mathfrak{z}_g + H_{\text{blend}} \\ 0, & \text{for } \mathfrak{z}_g + H_{\text{blend}} < z_g \end{cases} \quad (26)$$

- where T_{clim} is T_F or T_B , respectively, and H_{blend} is a tunable blending scale height, which allows to control over what distance the transition between T_{IFS} and T_{clim} takes place. Currently we use a value of $H_{\text{blend}} = 10\text{km}$ to avoid negative absolute temperatures which could result from Eq. (A3), although somewhat larger values for H_{blend} do likely satisfy this as well. The blending factor α satisfies $d\alpha/dz_g|_{z_g=\mathfrak{z}_g, \mathfrak{z}_g+H_{\text{blend}}} = 0$, in order to guarantee a steady transition at $z_g = \mathfrak{z}_g$ and $z_g = \mathfrak{z}_g + H_{\text{blend}}$.

Given the temperature field (A4), the other variables above z_g are determined by the hydrostatic and geostrophic equilibrium. On the one hand this provides a relatively simple way for their computation, and on the other hand it helps to reduce the magnitude of the dynamic tendencies and therefore the strength of the adjustment process during the first time steps of the numerical integration. The pressure is computed from a numerical integration of the discretized form of $\partial p / \partial z_g + gp / (RT) = 0$, starting at z_g with $p_{\text{IFS}}(\lambda, \varphi, z_g = z_g) = p_{\text{IFS}}$, where the deep-atmosphere-specific terms, underlined in Eq. (10), are neglected, to simplify matters. Once temperature and pressure are known, ρ , π and θ can be diagnosed. The horizontal wind is determined from a blending formally identical to the temperature blending (A4) (using the same α). The IFS part for the blending above z_g is a simple linear extrapolation of the horizontal velocity, formally identical to Eq. (A3). The “climatological” part shall satisfy $f_r e_r \times \mathbf{v}_{h,\text{clim}} = -\beta(\varphi)(\nabla_h p) / \rho$, where p and ρ are the hydrostatic pressure and density, respectively. Associated with the thermal wind balance (Zdunkowski and Bott, 2003; Holton, 2004), relatively strong horizontal temperature gradients between z_g and $z_g + H_{\text{blend}}$ can cause the magnitude of $\mathbf{v}_{h,\text{clim}}$ to increase with height and reach values which violate the CFL stability criterion (Zdunkowski and Bott, 2003; Holton, 2004). To avoid this $\mathbf{v}_{h,\text{clim}}$ is multiplied by a factor $[1 + (z_g - z_g) / H_{v_h}] \exp[-(z_g - z_g) / H_{v_h}]$, with a tuneable decay scale height H_{v_h} (we use a value of $H_{v_h} = 10$ km). The value of this factor and its vertical derivative is 1 and 0 at $z_g = z_g$, respectively, so as not to affect the continuity of the extrapolated wind at that altitude. Of course this factor causes $\mathbf{v}_{h,\text{clim}}$ to violate the geostrophic balance to some extent, but it turned out that this is less severe for the spin-up phase than an initial wind field violating the CFL-criterion locally. In addition, the horizontal pressure gradient is multiplied by the factor

$$\beta(\varphi) = \begin{cases} 1, & \text{for } \varphi_{\text{trop}} < |\varphi| \\ \frac{1}{2} \left[1 - \cos \left(\frac{|\varphi|}{\varphi_{\text{trop}}} \pi \right) \right], & \text{for } |\varphi| \leq \varphi_{\text{trop}} \end{cases}, \quad (27)$$

in order to reduce its magnitude smoothly to zero towards the equator, where the geostrophic balance does not apply. $\varphi_{\text{trop}} > 0^\circ$ is a tuneable tropical latitude (we use $\varphi_{\text{trop}} = 10^\circ$). Finally, the vertical wind above z_g is computed from a blending, again formally identical to Eq. (A4), of a linearly extrapolated w_{IFS} and a $w_{\text{clim}} = 0$, in accordance with the hydrostatic balance and the boundary condition of a vanishing vertical wind at the model top.

2.2 Upper-atmosphere physics

A new physics package, which parameterizes processes specific to the upper atmosphere has been developed for UA-ICON. This package, referred to as the UA package, can be called in combination with either the NWP package or the ECHAM package. The processes taken into consideration in the UA package are summarized in Table 1.

The processes are categorized into 3 groups, kinetics, radiation and chemical heating, as described below. Most of the parameterizations are adopted from the HAMMONIA model, a spectral model based on ECHAM5 (Roeckner et al., 2006), covering the atmosphere up to the thermosphere (1.7×10^{-7} hPa, ~ 250 km). A detailed description of the physics parameterizations used in HAMMONIA can be found in Schmidt et al. (2006), thus here we keep the description brief, only noting important and differing treatments. An overall difference is that in UA-ICON all the parameterizations are implemented such that the com-

Table 1. Physical parameterizations implemented in the UA package of UA-ICON shown with references and heights, above which their computation starts.

Process	Reference	Start height above mean sea level (km)
molecular diffusion	Huang et al. (1998); Banks and Kockarts (1973)	75
frictional heating	Gill (1982)	85
ion drag and Joule heating	Hong and Lindzen (1976)	80
gravity wave turbulent mixing	Hines (1997a, b)	—
ultraviolet: Schumann-Runge bands and continuum (O ₂)	Strobel (1978)	50
extreme ultraviolet (N ₂ , O, O ₂)	Richards et al. (1994)	90
non-LTE infrared cooling (CO ₂ , NO, O ₃)	Fomichev and Blanchet (1995, 1998); Ogibalov and Fomichev (2003)	65 19.25
infrared cooling at 5.3 μm (NO)	Kockarts (1980)	60
chemical heating	climatology from HAMMONIA	70

putation only starts at a certain altitude above which the forcings are expected to become relevant (see Table 1). This increases computational efficiency significantly.

2.2.1 Kinetics

Above the mesopause, molecular diffusion, which is negligible at lower altitude, becomes significant. In fact, there the down-
5 ward transport of heat by molecular diffusion appears as a strong cooling in balance with the strong solar heating. Hence, it is of primary importance to parameterize molecular processes in this region of the upper atmosphere. Molecular transport of heat, momentum and tracers are parameterized in the UA package following Huang et al. (1998) and Banks and Kockarts (1973), as in HAMMONIA. The computation starts at 75 km. Besides direct transport of heat by molecular diffusion, the momentum transport also leads to energy deposition in the form of heat, known as frictional heating. In the UA package this is
10 parameterized following Gill (1982). The computation starts at ~~75~~ 85 km.

In the mesosphere and lower thermosphere, unlike in lower layers, a larger number of air particles are ionized and thus aligned with the electromagnetic field of the Earth. This produces a force on the neutral mass flow, its tangential and normal

components known as the ion drag and the Lorentz force, respectively. Joule heating is produced by the ion drag as well. In UA-ICON, as in HAMMONIA, this effect is parameterized following the simple Hong and Lindzen (1976) approach. The computation starts at 80 km.

A large portion of gravity wave momentum energy is deposited and transferred to turbulent energy near the mesopause, where turbulence is otherwise very weak. The turbulent mixing effects induced by gravity waves can be estimated using the Hines (1997a, b) parameterization included in the ECHAM package, ~~but it is switched off in standard ICON. This option is switched off in standard ICON simulations.~~ In UA-ICON simulations, however, we enable the calculation and pass the computed turbulent diffusion coefficient to the turbulent mixing subroutine to account for gravity wave-induced turbulent mixing.

10 2.2.2 Radiation

In standard ICON, the PSrad radiation package (Pincus and Stevens, 2013) is employed, which is itself an extension to the RRTMG model (Mlawer et al., 1997; Iacono et al., 2008). The shortwave component of the radiation package covers wavelengths of the solar spectrum longer than 200 nm. This is a sufficient bandwidth only up to about the mesopause, beyond which radiative heating in the ultraviolet and extreme ultraviolet frequencies become dominant. In the UA package, starting from 60 km, ultraviolet solar forcing for the O₂ Schumann-Runge bands (SRB; 175 nm to 205 nm) and continuum (SRC; 125 nm to 175 nm) is calculated based on the model of Strobel (1978). Efficiency factors multiplied to the SRBC heating rates account for the loss of internal energy due to airglow processes and are taken from Mlynczak and Solomon (1993). For the extreme ultraviolet (EUV; 5 nm to 105 nm) solar forcing, starting above 90 km, a model based on Richards et al. (1994) taken from HAMMONIA is currently used. Efficiency factors multiplied to the EUV heating rates are based on Roble (1995). Their values also account for the energy loss due to radiative cooling in the 5.3 μ m NO band. Since this process is explicitly calculated in our model (see below), a factor of 1.33 is multiplied to these efficiency factors (see Richards et al., 1982). Some additional adjustments to the PSrad/RRTMG shortwave radiation are necessary in UA-ICON due to the introduction of chemical heating. More details on this are given in section 2.2.3.

The longwave component of PSrad/RRTMG covers terrestrial wavelengths shorter than 1 mm. This bandwidth is still valid at thermospheric heights, yet a few important additions have to be made:

1. The usual assumption of local-thermodynamical-equilibrium (LTE) does not hold above the mesopause, thus non-LTE effects must be taken into account. As in HAMMONIA, non-LTE infrared cooling by O₃ and CO₂ is calculated from the parameterization of Fomichev and Blanchet (1995) with the modifications of Fomichev and Blanchet (1998). The calculation starts at 65 km, and the calculated values are multiplied by a scaling factor α equaling 0 at 65 km and linearly growing to 1 at 75 km. Correspondingly, the longwave radiation computed by PSrad/RRTMG is scaled with the factor $1 - \alpha$, effectively discarding it above 75 km.
2. As in HAMMONIA, a parameterization of CO₂ non-LTE absorption in the near infrared following Ogibalov and Fomichev (2003) is employed. The computed values are ignored below 19.25 km and fully considered above 24.5 km.

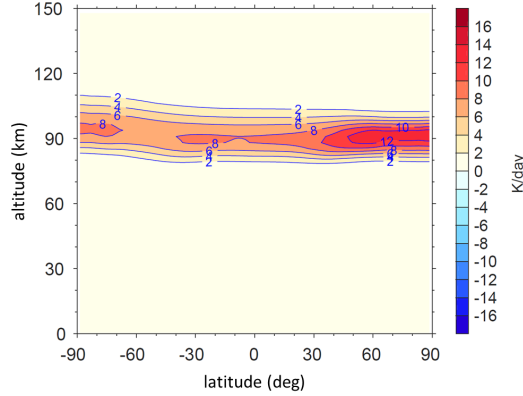

Figure 2. Zonal mean chemical heating rates (K/day) averaged for the month of January from HAMMONIA simulations. Such monthly and zonal means are prescribed in UA-ICON.

3. NO cooling at $5.3\ \mu\text{m}$ is calculated utilizing the parameterization from Kockarts (1980). The computation starts at 60 km.

A noteworthy difference between ICON and HAMMONIA is that ICON is a non-hydrostatic model on height levels, whereas HAMMONIA is hydrostatic on hybrid pressure levels. In HAMMONIA, for the use in the radiation computation, number densities of radiatively active tracers are calculated based on the mass of air in a given layer which is derived from pressure differences between the upper and lower surfaces of a layer. This approach is only valid under the assumption of hydrostatic balance, since otherwise pressure is not guaranteed to decrease strictly monotonically with increasing altitude. Therefore, in the UA package the computation of number density for the radiation parameterization is utilizing the mass of air, which is a globally conserved quantity in ICON.

Moreover, HAMMONIA has the upper boundary of its top pressure level at 0 hPa, effectively covering the whole atmosphere. The height levels of ICON, on the other hand, cover a finite range and unavoidably ignore the atmospheric air mass above the model lid. The effect of this missing amount of air on radiative fluxes is ignored in UA-ICON.

2.2.3 Chemical heating

Chemical heating, i.e., the release of heat due to recombination reactions between atoms or radicals produced as a result of photolysis, becomes important in maintaining the upper atmospheric thermodynamic balance, where the photolysis products can travel a long distance before recombining. HAMMONIA employs a condensed version of the MOZART3 chemistry model (Kinnison et al., 2007) to explicitly compute chemical heating online. In our case, however, given the finer target resolution (from 160 km down to a few tens of kilometers) and the central goal of studying gravity waves, using a coupled chemistry model is overly expensive. Therefore, we deploy a simpler strategy of prescribing monthly zonal-mean climatological chemical heating rates from a 35-year HAMMONIA simulation with constant present-day boundary conditions. As an example, the chemical heating rates for January are shown in Fig. 2. Technically, below 70 km all heating is calculated in the PSrad/RRTMG shortwave radiation code and no chemical heating rates are prescribed, whereas above 80 km full chemical heating rates

are used, ~~but the efficiency factor of the shortwave radiation is reduced to 0.23~~, and the radiative heating provided by the PSrad/RRTMG scheme is reduced by 23%, in order not to count solar energy twice. This approximation accounts for the energy used to break the chemical bond of ozone. Additionally, height dependent efficiency factors from Mlynczak and Solomon (1993) are applied at these altitudes. This approach was also used in HAMMONIA (Schmidt et al., 2006). Between 70 km and 80 km the two heating sources are linearly merged.⁵

3 Model evaluation

3.1 Idealized test cases

To test the deep-atmosphere implementation in the dynamical core, we used two test cases. In the first test case the propagation of a sound wave is considered, for which an analytical solution (of the linearized equations) is available. It is aimed at testing especially the accuracy of the spherical geometry in its imprint on the grid cells and the corresponding modification factors described in section 2.1.2, and at testing the metric terms and the complete Coriolis acceleration in the components of the momentum equation (9) and (10). The second test case is the Jablonowski-Williamson baroclinic instability test case (Jablonowski and Williamson, 2006) in its extension for deep-atmosphere dynamical cores by Ullrich et al. (2014). It reveals if the height dependence of gravity is properly implemented and maintains the hydrostatic background state of the test case atmosphere (especially, if gravity enters the momentum equation only implicitly, as in (10)). In addition, the performance of the entire dynamical core is tested, when it comes to reproducing the development of the baroclinic wave. Both test cases make use of the small-Earth approach of Wedi and Smolarkiewicz (2009) to pronounce deep-atmosphere effects.

3.1.1 Sound wave test case

The particular motivation for this first test case is that an analytical solution is available to which the numerical solution can be compared. We have developed this test case with a method originally proposed by Lauter et al. (2005) for the shallow-water equations on the sphere. The method was developed further for the shallow- and deep-atmosphere equations e.g., by Staniforth and White (2008); Baldauf et al. (2014). An atmosphere at rest in the absolute frame is considered. If a non-trivial, analytical solution is known for this case, it can be transformed into a rotating frame (e.g., regarded as a rotating Earth slipping through the air without exchange of tangential momentum). Depending on the solution in the absolute frame being either stationary or time-dependent, potentially all aspects of a dynamical core can be tested. However, a disadvantage of this method is that the centrifugal acceleration has to be taken into account explicitly in the dynamical core (see Eq. (1)). Some aspects of this transformation method are shown in appendix B1, and a thorough mathematical description can be found in the literature cited above.

⁵ After finishing the simulations presented in Section 3.2, we discovered that there is a bug in the reduction of heating rates calculated in the PSrad scheme necessary to account for chemical heating and energy loss due to airglow, which is fully applied at altitudes above 80km. The reduction was about twice as large as intended, leading to too little solar heating in particular in a region close to 80km. This will be fixed in future model versions.

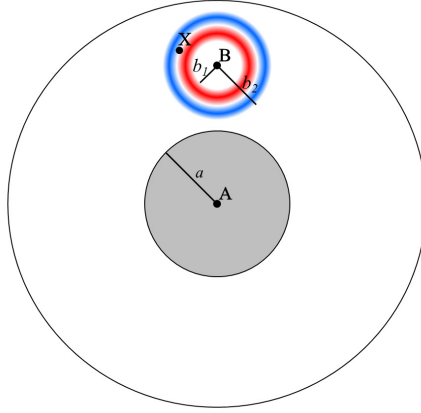

Figure 3. Schematic illustration of the initial state of the spherical sound wave (where the blue and red color shading indicates the positive and negative values of the pressure perturbation associated with the sound wave). The small-Earth (without topography) is depicted in gray, and the black circles represent the model bottom and top.

Given a solution in the absolute frame, it appears to be advected with $\mathbf{v} = -\mathbf{v}_F = -\boldsymbol{\Omega} \times (\mathbf{X} - \mathbf{A})$ from the perspective of the rotating frame (with the center of Earth \mathbf{A} and an arbitrary point \mathbf{X} not coincident with \mathbf{A}). In practice this means that the solution has merely to be rotated by an angle $-\Omega t$ about an axis being parallel to $\boldsymbol{\Omega}$ and crossing \mathbf{A} . Therefore, we will direct our attention to the solution to be rotated, in the following.

- 5 Baldauf et al. (2014) derived analytical gravity and sound wave solutions for the linearized deep-atmosphere equations. However, certain terms of the equations had to be omitted in order to allow the solution to be expanded in a system of orthonormal basis functions. Although these terms were shown to be only of second order, their effects are not controllable in a dynamical core, where the omission of most of the corresponding discretized terms is unfeasible without greater effort. Therefore, it would be desirable to find solutions for the linearized equations with the omitted terms restored, or alternatively with only those omis-
- 10 sions retained, which can be realized in a dynamical core without greater effort. The fact that the gravity $-g(a/r)^2(\mathbf{X} - \mathbf{A})/r$ imprints a spherical symmetry on the equations with its distinct point \mathbf{A} turns out to be a severe obstacle to that aim. So we decided to switch off gravity (which in model practice means to set the constant parameter g to a very small value > 0 , since divisions by g are used throughout the model, especially in the physics parameterizations). This greatly simplifies the problem, but has the consequence that the test case makes no statement about the implementation of gravity. Under these circumstances
- 15 the atmosphere, enclosed between the spherical boundaries of the model bottom and top, is isotropic, with the constant pressure p_0 and temperature T_0 . As long as the sound waves, propagating with the speed of sound $c_s = \sqrt{(c_p/c_v)RT_0}$, do not interact with the boundaries, they are not “aware” of the spherical shape of the atmosphere as a whole. Therefore the challenge for the model is to properly simulate the sound wave propagation on the anisotropic spherically curved grid. For this test case we consider a spherically symmetric acoustic wave, shown schematically in Fig. 3, which consists of an outward propagating part,
- 20 only. The derivation is shown in appendix B2, and the solution for the pressure perturbation $p' = (c_p/R)(p_0/\pi_0)\pi'$ associated

with the sound wave reads

$$p'(x, t) = \delta p \left\{ \frac{x - c_s t}{x} \sin \left(\pi \frac{x - b_1 - c_s t}{b_2 - b_1} \right) \sin \left(2\pi n \frac{x - b_1 - c_s t}{b_2 - b_1} \right) + \frac{b_2 - b_1}{x} \left[\frac{\sin \left(\pi (2n - 1) \frac{x - b_1 - c_s t}{b_2 - b_1} \right)}{2\pi (2n - 1)} - \frac{\sin \left(\pi (2n + 1) \frac{x - b_1 - c_s t}{b_2 - b_1} \right)}{2\pi (2n + 1)} \right] \right\} [\Theta(x - b_1 - c_s t) - \Theta(x - b_2 - c_s t)], \quad (28)$$

where $\delta p = (c_p/R)(\delta T/T_0)p_0$ denotes the pressure amplitude of the wave, determined by a temperature amplitude δT in our implementation, $x = |\mathbf{X} - \mathbf{B}|$ is the distance from the center of the spherical wave \mathbf{B} , $x = b_1 > 0$, and $x = b_2 > b_1$ are the radial boundaries within which the wave has a non-vanishing amplitude at $t = 0$ (see Fig. 3), and n is the number of wave crests (in this work we consider only $n = 1$). In addition, Θ denotes the Heaviside step function defined as (e.g., Bronstein et al., 2001)

$$\Theta(\xi) = \begin{cases} 0, & \text{for } \xi < 0 \\ 1, & \text{for } \xi \geq 0 \end{cases}. \quad (29)$$

- 10 The solution (28) is only valid until the first reflection occurs. Of course, sound waves have been thoroughly investigated in the literature and solutions to the sound wave equation are all but new (e.g., Kirchhoff, 1876), but since their propagation in combination with the method of Lauter et al. (2005) involves potentially all parts of a dynamical core (except for gravity), we found this test useful, also in view of the relative scarcity of test cases dedicated to deep-atmosphere dynamical cores in the literature. In order to highlight the effect of the spherical curvature (on the model grid) the radius of Earth can be rescaled
- 15 $a \rightarrow \eta_1 a$, ($\eta_1 < 1$). This is the small-Earth approach proposed by Wedi and Smolarkiewicz (2009) (see also Baldauf et al., 2014; Ullrich et al., 2014). The model time step is rescaled accordingly in order to account for the correspondingly smaller mesh size of the horizontal grid. Furthermore it might be advantageous to rescale the angular velocity of the Earth $\Omega \rightarrow \eta_2 \Omega$, in order to control the velocity $\mathbf{v} = -\mathbf{v}_F$ with which the sound wave is advected. Further details on the implementation can be found in appendix B2. Apart from that, we followed closely the guidelines given by Baldauf et al. (2014) for the implementation into
- 20 UA-ICON.

We envisaged two concrete test configurations: The first without rotation ($\eta_2 = 0$), to simulate the sound wave propagation in the absolute frame, and the second with rotation ($\eta_2 > 0$), to test if the dynamical core is able to maintain the balance of the background velocity in the rotating frame $d\mathbf{v}_F/dt + 2\boldsymbol{\Omega} \times \mathbf{v}_F + \boldsymbol{\Omega} \times [\boldsymbol{\Omega} \times (\mathbf{X} - \mathbf{A})] = 0$, so as to advect the sound wave in a shape-conserving way. Further parameter settings are listed in Table 2. The temperature amplitude of the sound wave

25 δT was chosen small enough that its non-linear dynamics as computed by the dynamical core is negligibly small (an initial amplitude of $\delta T = 0.1$ K appears large when compared, e.g., to typical values used in Baldauf et al. (2014), but even for larger amplitudes, ~ 1 K, the numerical solution of UA-ICON was in relatively good agreement with the analytical solution of the linearized equations).

A height-longitude cross section at the equator of the numerical solution from UA-ICON, the analytical solution, as well

30 as the difference between the two for both configurations are shown in Fig. 4, shortly before the periphery of the sound wave

Table 2. Parameters used for the sound wave test case with UA-ICON. (Where necessary, a comma separates different values for the two configurations differing in their angular velocity Ω .)

Temperature of atmospheric background state T_0	250 K
Pressure of atmospheric background state p_0	1000 hPa
Temperature amplitude of sound wave δT	0.1 K
Initial radial boundaries of sound wave $(b_1; b_2)$	(2000 m; 30000 m)
Location of sound wave center $\mathbf{B} \rightarrow (\lambda; \varphi; z)$	(180°; 0°; 50000 m)
Number of sound wave crests n	1
Rescale factor for radius of Earth η_1	1/66
Rescale factor for angular velocity of Earth η_2	0, 9.38
Height of model top H_{top}	100000 m
Horizontal ICON grid $RnBk$	R2B6 (mean horizontal mesh size: $\Delta\varphi = 0.355^\circ$)
Constant vertical grid layer thickness Δz	555.6 m
Time step Δt	$\eta_1 \cdot 13.2\text{ s}$
Gravitational acceleration g	10^{-30} m s^{-2}

would impinge on the bottom and top boundaries. The angular velocity of the second configuration was chosen such that the center of the sound wave, \mathbf{B} , would be advected by the zonal background wind $u(\mathbf{B}) = -u_F(\mathbf{B}) = -\Omega r \cos(\varphi)|_{\mathbf{B}} = -100\text{ m s}^{-1}$ in the rotating frame. This is close to the value used by Baldauf et al. (2014) in their test scenario (C). ~~A time step of $\Delta t = \eta_1 \cdot 13.2\text{ s}$ fits both, the maximum magnitude of the propagation velocity $|v|_{\text{max}} = c_s = 317\text{ m s}^{-1}$ in the first configuration, and $|v|_{\text{max}} = |u_F|_{\text{max}} + c_s = 134\text{ m s}^{-1} + 317\text{ m s}^{-1} = 451\text{ m s}^{-1}$ in the second configuration.~~ We use a time step of $\Delta t = \eta_1 \cdot 13.2\text{ s}$ for both configurations. It should satisfy the CFL criterion in both configurations. The maximum propagation velocity in the first configuration is $|v|_{\text{max}} = c_s = 317\text{ m s}^{-1}$, whereas in the second configuration it is $|v|_{\text{max}} = |u_F|_{\text{max}} + c_s = 134\text{ m s}^{-1} + 317\text{ m s}^{-1} = 451\text{ m s}^{-1}$.

Shape and amplitude are relatively well captured by the numerical solution in both configurations, with the difference in amplitude to the analytical solution being about one order of magnitude smaller than the magnitude of the wave's pressure perturbation itself. However, in the second configuration, where the sound wave is advected westward while radially propagating, the magnitude of the error has increased slightly, and the symmetry of the pressure difference with respect to a vertical axis crossing the center of the sound wave is lost due to the horizontal advection. The amount by which symmetry is lost is a measure for the phase error of the horizontal advection implementation (e.g., Skamarock and Klemp, 2008). The pressure difference in the first configuration not being radially symmetric with respect to the center of the sound wave is probably due to at least three anisotropies between the vertical and the horizontal: first, the horizontal and vertical mesh sizes $\Delta x = 597.8\text{ m}$ and $\Delta z = 555.6\text{ m}$ slightly differ. Second, the extension of a grid cell increases with height in the spherical geometry, and third, the horizontally explicit-vertically implicit scheme employed in the dynamical core of ICON introduces an anisotropy as well.

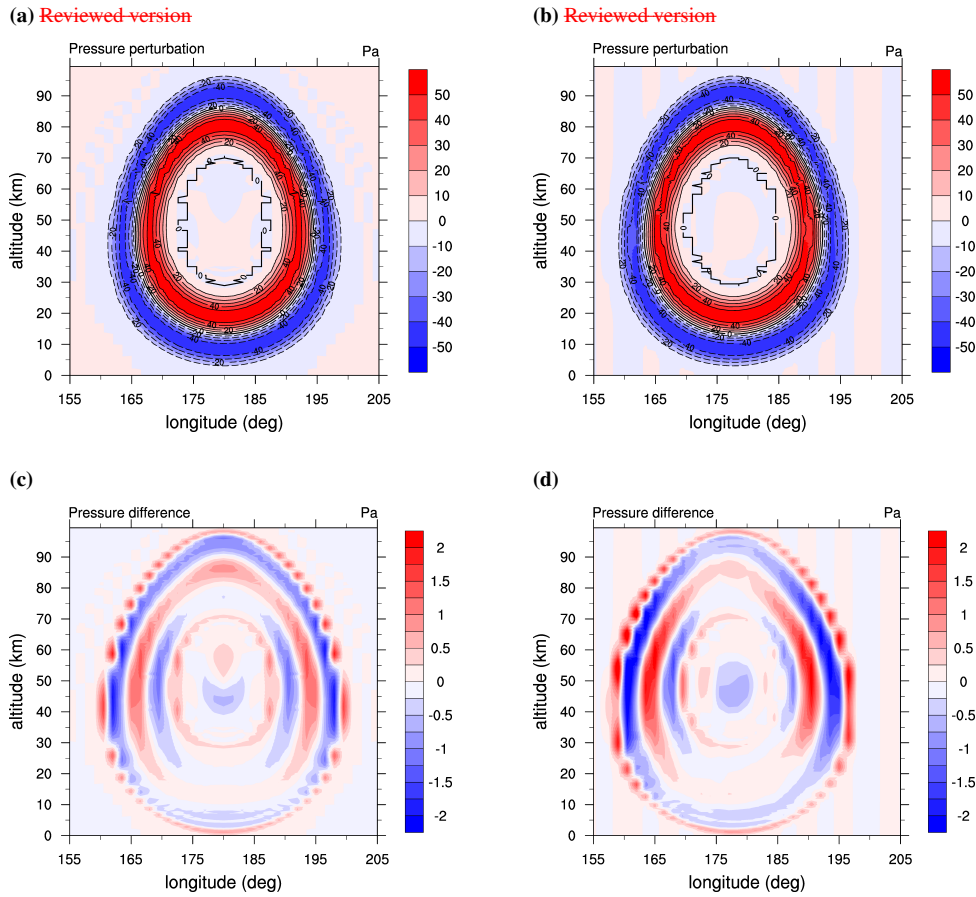

Figure 4. Pressure perturbation associated with the spherical sound-wave for a height-longitude cross-section at the equator, and at time $t = 60$ s. Upper row: the numerical solution from a simulation with UA-ICON on a R2B6L180-grid is in color (where L denotes the number of vertical grid layers), isolines depict the analytical solution. The parameters of the sound-wave are listed in Table 2. Left: configuration without rotation ($\Omega = 0$). Right: configuration with rotation ($\Omega = \eta_2 \cdot 7.29 \times 10^{-5} \text{ rad s}^{-1} = 6.84 \times 10^{-4} \text{ rad s}^{-1}$). Lower row: pressure difference from subtracting the numerical from the analytical solution for the two respective configurations in the upper row. (The longitude counts positive in eastward direction, in addition the sound wave appearing to have an oval shape is due to the compression of the circular sector into the rectangular plot).

We repeated the simulation for different grid resolutions and computed the L^2 -norm and L^∞ -norm of the pressure difference between the numerical and analytical solutions on the entire circum equatorial height-longitude cross section, of which a part is plotted in Fig. 4, and at time $t = 60$ s, according or in analogy to the formula employed by Baldauf and Brdar (2014, p. 1983). All pressure values entering the computation of the two norms are weighted equally, i.e., no weighting with the cell volume is applied (in which case the two norms would not be with respect to the pressure difference Δp , but with respect to a work-like quantity $\propto \Delta p V$). The results and some further information on the employed grids are shown in Fig. 5. In the first

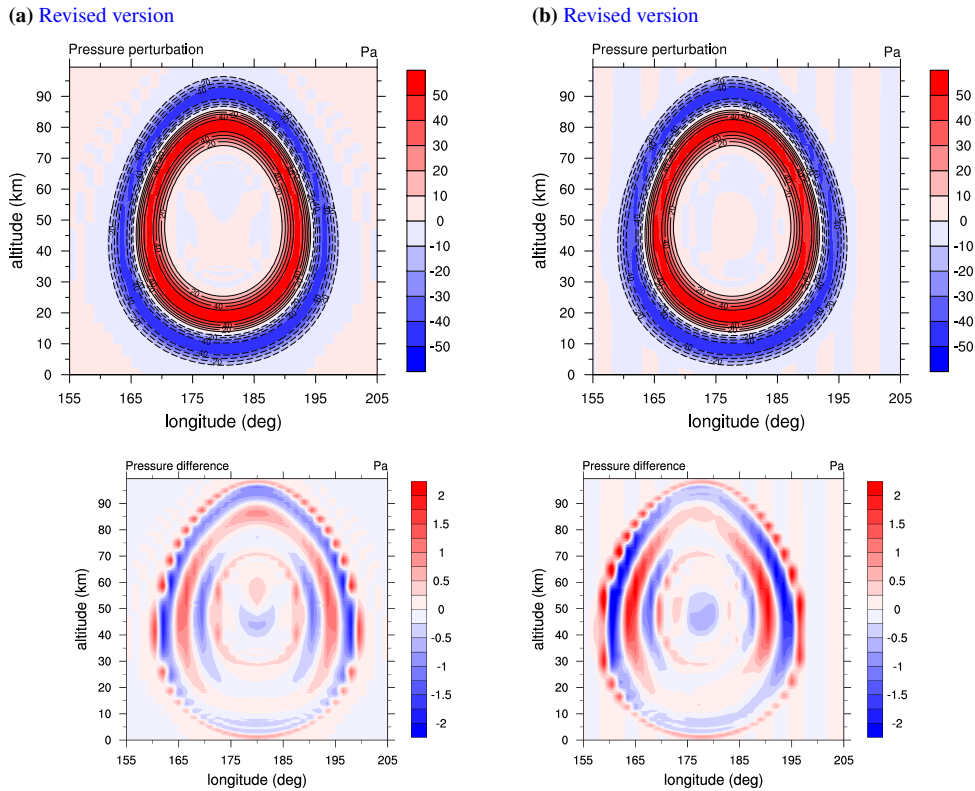

Figure 4. Pressure perturbation associated with the spherical sound wave for a height-longitude cross section at the equator, and at time $t = 60$ s. Upper row: the numerical solution from a simulation with UA-ICON on a R2B6L180-grid is in color (where L denotes the number of vertical grid layers), isolines depict the analytical solution (solid lines denote positive values, dashed lines negative values, the zero contour is omitted). The parameters of the sound wave are listed in Table 2. Left: configuration without rotation ($\Omega = 0$). Right: configuration with rotation ($\Omega = \eta_2 \cdot 7.29 \times 10^{-5} \text{ rad s}^{-1} = 6.84 \times 10^{-4} \text{ rad s}^{-1}$). Lower row: pressure difference from subtracting the numerical from the analytical solution for the two respective configurations in the upper row. (The longitude counts positive in eastward direction, in addition the sound wave appearing to have an oval shape is due to the compression of the circular sector into the rectangular plot. Due to the compression of the circular sector into the rectangular plot, the sound wave appears to have an oval shape.)

configuration, without rotation, the convergence rate is dominated by a second-order behaviour, although a relatively small first-order component seems to be present, especially in case of the L^∞ -norm. In the second configuration, with rotation, the convergence rate seems to start with a second-order behaviour for the lower grid resolutions, and changes into a first-order behaviour for the higher resolutions. This is in agreement with the findings of Baldauf et al. (2014) for their test scenario

5 (C) (compare their Fig. 7). The reason for the first-order convergence in the presence of a background wind is still unknown. Nevertheless, we regard the agreement between the analytical and numerical solutions in both configurations as satisfactory, as we assume a critical deficiency in the deep-atmosphere modification of the dynamical core to leave a much more distinct fingerprint in the numerical solution.

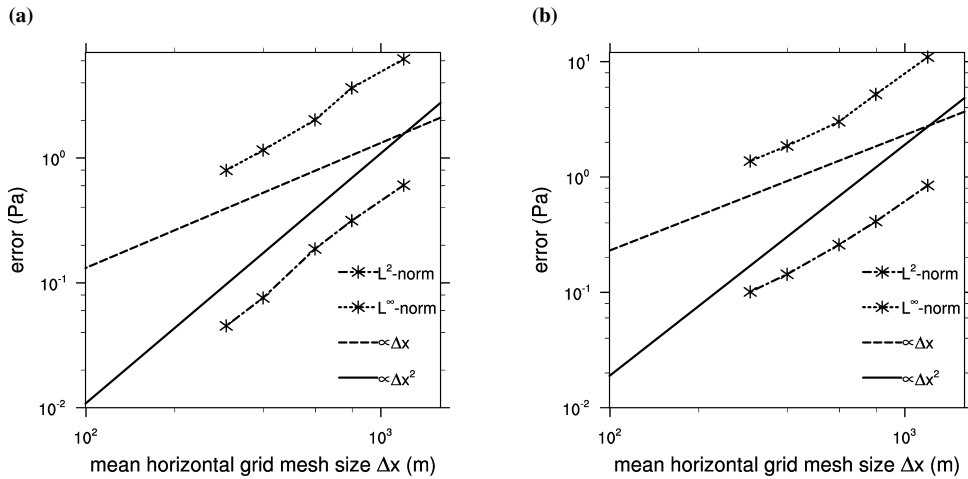

Figure 5. The L^2 -norm and L^∞ -norm of the difference between the numerical solution and the analytical solution of the pressure field at the height-longitude cross section at the equator, and at time $t = 60$ s. Left: configuration without rotation ($\Omega = 0$). Right: configuration with rotation ($\Omega = \eta_2 \cdot 7.29 \times 10^{-5} \text{ rad s}^{-1} = 6.84 \times 10^{-4} \text{ rad s}^{-1}$). The norms are plotted for the grids: R2B5L90 ($\Delta x = \eta_1 \cdot 78.9 \text{ km}$, $\Delta z = 1111.1 \text{ m}$, $\Delta t = \eta_1 \cdot 26.4 \text{ s}$), R3B5L136 ($\Delta x = \eta_1 \cdot 52.6 \text{ km}$, $\Delta z = 735.3 \text{ m}$, $\Delta t = \eta_1 \cdot 17.6 \text{ s}$), R2B6L180 ($\Delta x = \eta_1 \cdot 39.5 \text{ km}$, $\Delta z = 555.6 \text{ m}$, $\Delta t = \eta_1 \cdot 13.2 \text{ s}$), R3B6L277 ($\Delta x = \eta_1 \cdot 26.3 \text{ km}$, $\Delta z = 361.0 \text{ m}$, $\Delta t = \eta_1 \cdot 8.8 \text{ s}$), and R2B7L360 ($\Delta x = \eta_1 \cdot 19.7 \text{ km}$, $\Delta z = 277.8 \text{ m}$, $\Delta t = \eta_1 \cdot 6.6 \text{ s}$), where L denotes the number of vertical grid layers, Δx , Δz and Δt are the mean horizontal mesh size, the grid layer thickness, and the time step, respectively. The dashed and solid lines indicate $\mathcal{O}(\Delta x)$ and $\mathcal{O}(\Delta x^2)$ behaviour, respectively.

3.1.2 Jablonowski-Williamson baroclinic instability test case

The previous test case focused on one particular emergent structure of the atmosphere. However, if we turn our focus to the atmospheric features on the synoptic scale, other structures, such as baroclinic waves, are much more important than sound waves. The Jablonowski-Williamson baroclinic instability test case (Jablonowski and Williamson, 2006) is a standard test to investigate the performance of atmospheric models in representing a key feature of midlatitude dynamics. It consists of a baroclinically unstable atmosphere in hydrostatic and geostrophic balance to which a perturbation is added which triggers the instability. This test case reveals on the one hand, if the model is able to maintain the hydrostatically and geostrophically balanced background state during the first days of the wave evolution, when its amplitude is still relatively small, and on the other hand, how the model performs in reproducing the amplitude growth of the wave and its shape. However, a disadvantage of this test is that no analytical solution for the problem is known, so that the evaluation has to be based on a model intercomparison. Ullrich et al. (2014) have extended this test case for deep-atmosphere dynamical cores and introduced some further improvements to the original formulation. The approach of the small-Earth is employed to highlight the differences between the shallow- and the deep-atmosphere dynamics. The rescale factors are $\eta_1 = 1/20$ and $\eta_2 = 20$, for the earth radius and angular velocity, respectively. For the test with UA-ICON we used a R3B4-grid which provides a horizontal mesh size of $\Delta\varphi = 0.95^\circ$. This is close to the value used for the production of the numerical benchmark solution in Ullrich et al. (2014).

The vertical grid is stretched, with layer thicknesses increasing from the model bottom to the model top at 30 km. Following Ullrich et al. (2014), we use $n_{\text{lev}} = 30$ levels, however, the vertical stretching of the ICON grid differs from their formula (28):

$$z_j = H_{\text{top}} \frac{\sqrt{\mu \left(\frac{n_{\text{lev}} - j + 1}{n_{\text{lev}}} \right)^2 + 1} - 1}{\sqrt{\mu + 1} - 1}, \quad (30)$$

where z_j denotes the height of the j -th interface separating the layer $j - 1$ from the layer j . The index j counts from the model top to the model bottom, with $z_1 = H_{\text{top}}$ and $z_{n_{\text{lev}}+1} = 0$. With a value of $\mu = 15$ for the flattening parameter, the lowermost and uppermost layers have a thickness of $z_{n_{\text{lev}}} \approx 82$ m and $H_{\text{top}} - z_2 \approx 1249$ m, respectively. For ICON the formula reads

$$z_j = H_{\text{top}} \left\{ \frac{2}{\pi} \arccos \left[\left(\frac{j-1}{n_{\text{lev}}} \right)^\sigma \right] \right\}^\lambda. \quad (31)$$

A value of 1 is used for the stretching parameter σ , and a value of 3.16 follows for the exponent λ from (31), if we require a thickness of $z_{n_{\text{lev}}} = 100$ m for the lowermost layer. This setting results in a thickness of $H_{\text{top}} - z_2 \approx 1969$ m for the uppermost layer. We assume that the differences between the vertical grids (30) and (31) are negligible, since tests with $n_{\text{lev}} = 60$ and $n_{\text{lev}} = 120$ revealed that the numerical solution is largely converged on the vertical grid of ICON for $n_{\text{lev}} = 30$ (not shown).

The results for day 8 and 10 of the simulation with UA-ICON are shown in Fig. 6 (upper row). In order to study the convergence behavior with regard to the horizontal grid resolution, we doubled the horizontal-grid-resolution same twice (see Fig. 6, the middle and lower rows), and did likewise for the vertical resolution in case of the horizontal grid R3B5 (see Fig.

7). First of all we can state that UA-ICON is able to maintain the hydrostatic and geostrophic balances of the background state in the first days of the simulation relatively well. This indicates, for instance, that the vertical variation of the gravitational acceleration is adequately implemented. Second the amplitude and shape of the baroclinic wave, as they show up in the surface pressure in Fig. 6, compare relatively well to the benchmark solution of Ullrich et al. (2014, their Fig. 9), and also to the solution of Wood et al. (2014, their Figs. 4 and 5). However, some differences can be recognized, especially in the tail of the baroclinic wave. The convergence tests revealed that the numerical solution is largely converged with regard to the vertical resolution (Fig. 7). This is true for the horizontal resolution as well in the zonal range from 120E to 240E (120W), say. As mentioned before, the tail of the baroclinic wave in the zonal range from about 60E to 120E shows a greater variation between the different horizontal resolutions (Fig. 6). To see if the resolution R3B6 is converged in that regard, we tested the R3B7-grid as well. However, it developed a numerical instability in the tail region of the baroclinic wave around day 8. The reason for the instability is not clear yet, has not yet been clearly identified, but we assume that the non-traditional part of the Coriolis acceleration (see Eqs. (9) and (10)) may play a role in its development, as tests, in which this part was switched off, indicate. This might result from the fact that our discretization does not satisfy $[\mathbf{v} \cdot (2\boldsymbol{\Omega} \times \mathbf{v})]_{\text{discretized formulation}} = 0$, i.e. it violates momentum and energy conservation. A formulation of the Coriolis acceleration that satisfies these conservation principles is not possible within the discrete formulation of Eq. (1) used in ICON for reasons discussed by Gassmann (2011, 2018b). In simulations of the standard Earth, the violation of the conservation principles is typically so small that it does not pose a problem. In contrast, the small-Earth approach seems to amplify the violation to such an extent that numerical instabilities may be triggered under certain conditions (e.g., a relatively high horizontal grid resolution in this case). However, a clear statement about this is difficult,

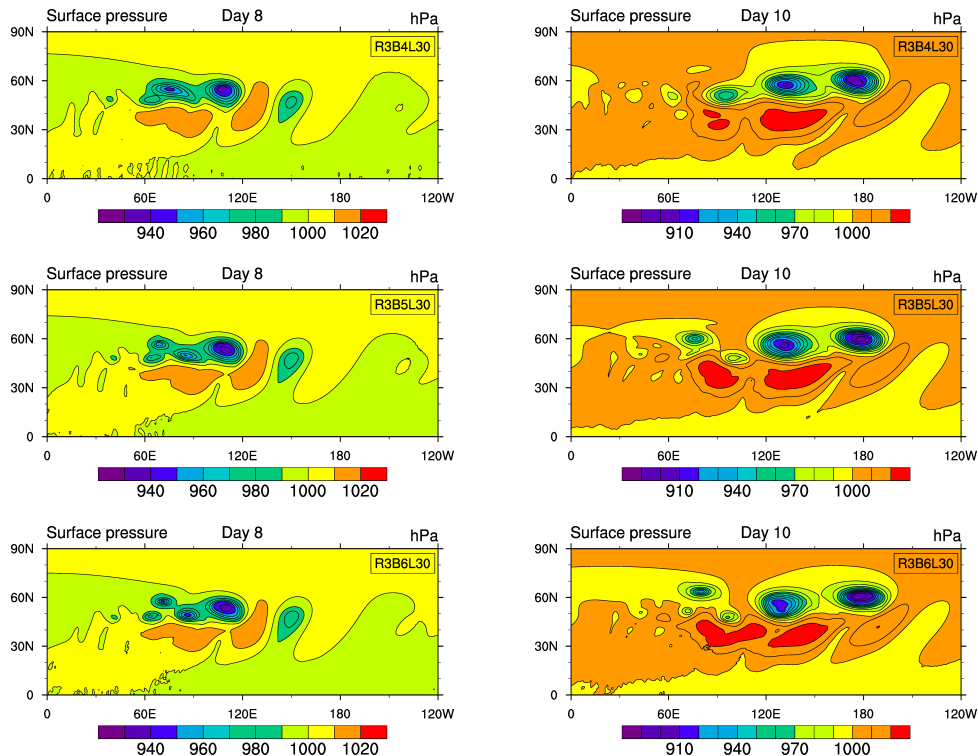

Figure 6. Surface pressure (in hPa) at days 8 (left) and 10 (right) from UA-ICON simulations of the Jablonowski-Williamson baroclinic instability test for deep-atmosphere dynamical cores. Results from three different horizontal grid resolutions are shown: R3B4 ($\Delta\varphi = 0.95^\circ$, $\Delta t = \eta_1 \cdot 96\text{s}$), R3B5 ($\Delta\varphi = 0.48^\circ$, $\Delta t = \eta_1 \cdot 48\text{s}$) and R3B6 ($\Delta\varphi = 0.24^\circ$, $\Delta t = \eta_1 \cdot 24\text{s}$), where $\Delta\varphi$ denotes the mean horizontal mesh size and Δt is the dynamical time step. The vertical resolution is the same for all simulations: 30 levels (L30) up to a model top at 30 km. The grid is vertically stretched, from a thickness of $\Delta z_{\min} = 100\text{m}$ for the lowermost level up to $\Delta z_{\max} = 1969\text{m}$ for the uppermost level.

since the stationary analytical atmospheric background state prescribed for this test case follows from balances that include the non-traditional part of the Coriolis acceleration. As a consequence, the model atmosphere undergoes an adjustment process right away from the beginning of the simulation, if this part is switched off. This makes it difficult to evaluate, if the instability is absent in the considered time period because of the disabled Coriolis acceleration, or because of the atmospheric state being changed by the adjustment process. Nevertheless, given that the instability is absent in standard Earth simulations and measures against it could at most treat the symptoms, not the cause (leaving aside an extensive reformulation of the dynamical core that satisfies the afore-mentioned conservation principles), we decided to postpone further investigations. Apart from that, the comparison of Fig. (6) with the benchmark from Ullrich et al. (2014) makes us confident that our deep-atmosphere implementation is satisfactory for our purposes. ~~but two elements may contribute to it.~~

10 ~~First, the non-traditional part of the Coriolis acceleration and the metric terms in the expansion of the velocity advection in a spherical coordinate system (see Eqs. (9) and (10)) may play a role in the development of the instability, as tests,~~

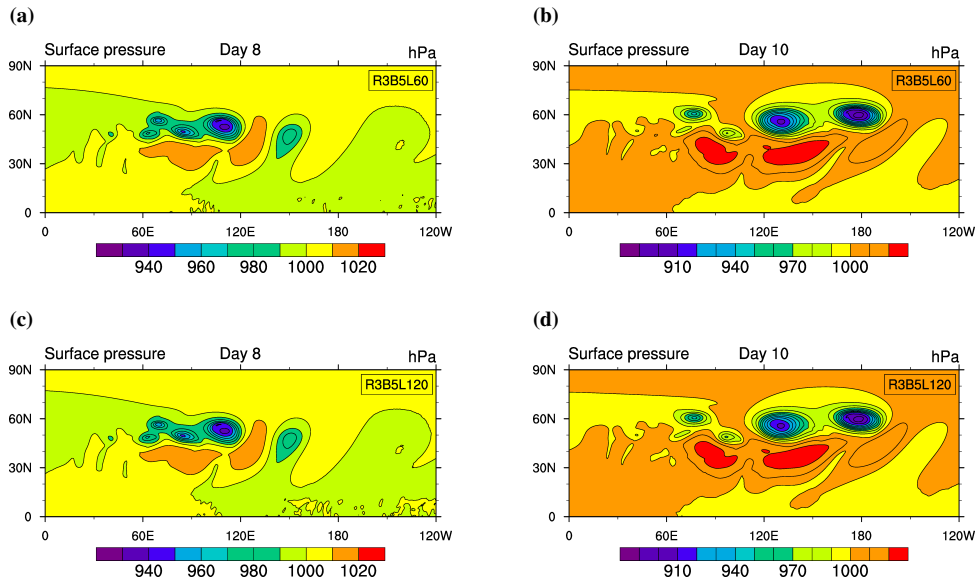

Figure 7. As in Fig. 6, but here for different vertical resolutions: 60 levels (L60, $\Delta z_{\min} = 50$ m, $\Delta z_{\max} = 937$ m) and 120 levels (L120, $\Delta z_{\min} = 25$ m, $\Delta z_{\max} = 450$ m). The horizontal resolution is the same for all simulations: R3B5 ($\Delta\varphi = 0.48^\circ$, $\Delta t = \eta_1 - 48$ s).

in which they were switched off, indicate. In the following, we limit the consideration to the Coriolis acceleration as a representative. We consider Gibbs equation for an infinitesimal volume of dry air, fixed in shape and position in the observer frame (compare Falk, 1968, 1990; Straub, 1996)

$$\frac{\partial e}{\partial t} = \mathbf{v} \cdot \frac{\partial \mathbf{p}}{\partial t} + (\mu + \phi_g) \frac{\partial \rho}{\partial t} + T \frac{\partial s}{\partial t}, \quad (32)$$

- 5 where e , \mathbf{p} and s are the energy, momentum and heat densities, respectively, and μ denotes the “chemical” potential. The Coriolis acceleration $\partial \mathbf{p} / \partial t = -2\boldsymbol{\Omega} \times \mathbf{p}$ conserves the absolute value of the momentum $|\mathbf{p}|$ and is energetically neutral, since it does not contribute to the first term on the right-hand side of Eq. (32), if the equation of state of mechanics $\mathbf{v} = \mathbf{p} / \rho$ is applied. In ICON, ρ and s are contained by the grid cells. The components of the momentum, or rather its intensive counterpart, the velocity \mathbf{v} are defined on the cell interfaces. We may translate this C-grid staggering into the following Gibbs equation
- 10 (energy budget) for the overall system “model atmosphere”

$$\sum_j \delta E_j + \sum_i \delta E_i = \sum_j \mathbf{v}_j \cdot \delta \mathbf{P}_j + \sum_i [(\mu_i + \phi_{g,i}) \delta m_i + T_i \delta S_i], \quad (33)$$

where E , \mathbf{P} , m and S denote the amounts of energy, momentum, mass and heat contained by the respective subsystem “cell” (index i), or “interface region” (index j). In addition, δ denotes the difference between two successive states, and a quantity δX , with $X = E, \mathbf{P}, \dots$ will be called a “flux” in the following. That is, we regard the \mathbf{P}_j as complete vectorial degrees of freedom,

despite typically referring to them as “components” more or less intentionally.⁶ That the volumes of the cells and the interface regions overlap, is irrelevant here, since the flux of energy δE_j is solely associated with the flux of momentum $\delta \mathbf{P}_j$, but not associated with the flux of extensive variables contained by the cells. Likewise the energy flux δE_i is only associated with the fluxes of the extensive variables contained by the cells (δm_i and δS_i), but not with the flux of momentum, which is contained by the interface regions, so there is no double-counting. If the momentum vector \mathbf{P}_j , contained by the interface region, could point into an arbitrary direction, the formulation of a Coriolis acceleration that changes the direction of \mathbf{P}_j , but leaves its absolute value unchanged, is possible. However, this does not hold in case of the C-grid staggering of the velocity. In terms of Eq. (33), with cells and interface regions as two distinct subsystems, it translates into the definition that the interface regions are capable of containing only momentum that is perpendicular to the interface (maybe in an averaged sense, if the interface is not a plane). This fixed direction of \mathbf{P}_j (and \mathbf{v}_j) makes it impossible, to satisfy $\mathbf{v}_j - (2\boldsymbol{\Omega} \times \mathbf{P}_j) = 0$. Changing from local to global energy conservation, i.e. $\sum_j \mathbf{v}_j - (2\boldsymbol{\Omega} \times \mathbf{P}_j) = 0$, may be a possible way out. However, we could not follow this alternative route in our implementation of the non-traditional part of the Coriolis acceleration, since it turned out to be very difficult on the triangular grid, if possible at all. So our current implementation conserves energy neither locally nor globally, at least formally. This may affect numerical stability negatively. Especially, since the magnitude of the terms of the non-traditional Coriolis acceleration, such as $-w f_t$ on the left hand side of Eq. (9) is increased significantly through the small-Earth approach. Not only due to the factor $\eta_2 = 20$ in $f_t = 2\eta_2 \Omega \cos(\varphi) e_\varphi - e_t$, but also since the magnitude of the vertical wind in the baroclinic wave about day 8 is at least one order of magnitude larger than in case of the standard Earth ($\eta_2 = 1$, not shown). In addition, the magnitude of the vertical wind increases with increasing horizontal resolution, e.g., roughly by a factor of 2 from R3B4 to R3B6 (not shown).

A second element that may contribute to the observed numerical instability, is the apparent presence of a natural instability in the deep-atmosphere test case that seems to be absent in the shallow-atmosphere version. This instability develops in the vicinity of the equator on a shorter time scale than the baroclinic instability. Typical methods to investigate such instabilities are the wave-dynamical stability analysis of the atmospheric state and the parcel-dynamical stability analysis (e.g., Ertel et al., 1941; Gill, 1982). The former may be regarded as a global analysis, where a wave-like perturbation is added to the atmospheric state in the region of interest and the evolution of its amplitude is investigated within the framework of the linearized governing equations. In contrast, the parcel-dynamical stability analysis is a local analysis. It investigates, how a displaced fluid parcel behaves due to the state of its closest vicinity. In unstable regions, the displacement would increase exponentially. Due to the differences between the two ansatzes, it is likely possible that an atmospheric region that is unstable for some part of the wave spectrum according to the wave-dynamical analysis, is stable according to the parcel-dynamical analysis and vice-versa. Here, we make use of the parcel-dynamical analysis according to Ertel et al. (1941) (compare also Shutts and Cullen, 1987) for basically three reasons. We are only interested in the information, if the atmospheric state is unstable in some regions and how strong

⁶ An alternative, maybe more common model interpretation is, to regard the \mathbf{v}_j defined on the interfaces, as the components of an “imaginary” cell-based velocity vector \mathbf{v}_i , to which $\mathbf{P}_i = \mathbf{v}_i m_i$ would be the corresponding momentum contained by the cell. So Eq. (33) would be replaced by $\sum_i \delta E_i = \sum_i [\mathbf{v}_i \cdot \delta \mathbf{P}_i + (\mu_i + \phi_{g,i}) \delta m_i + T_i \delta S_i]$, where the \mathbf{v}_i and $\delta \mathbf{P}_i$ depend on the \mathbf{v}_j and $\delta \mathbf{P}_j$ in some way. However, this alternative interpretation entails other problems on a triangular grid, as explained by Gassmann (2011).

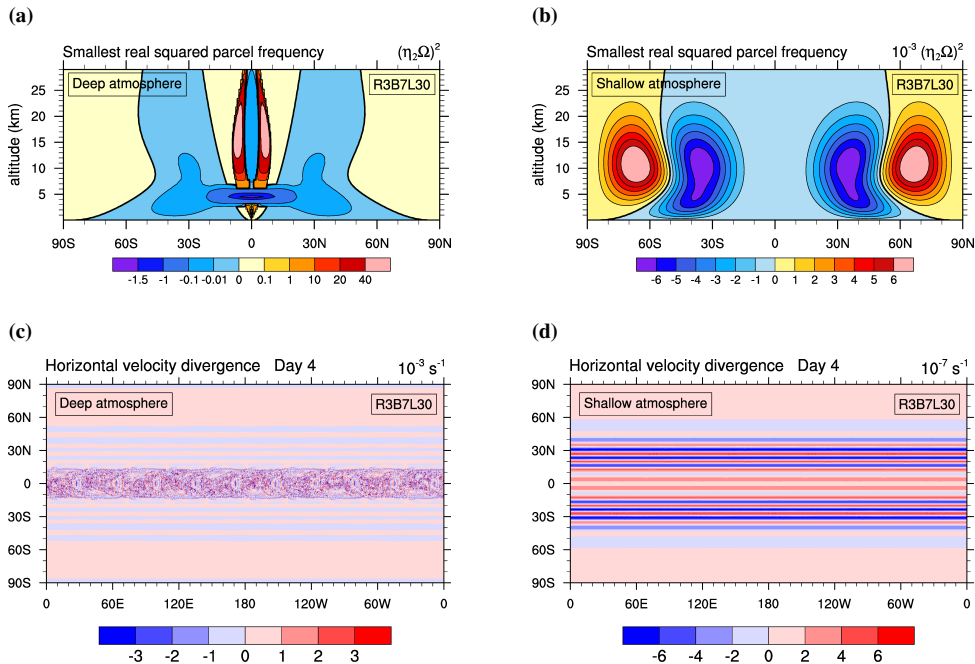

Figure 8. Upper row: the smallest real root $\tilde{\omega}_{\min}^2$ of Eq. (35) for the zonally symmetric atmospheric background state of the Jablonowski-Williamson baroclinic instability test for the deep atmosphere (a) and the shallow atmosphere (b). The computation was performed on the grid R3B7L30 ($\Delta\varphi = 0.12^\circ$). Note the different color scales and the non-linear color scale of the left figure. The one black contour highlighted by thickness is the zero contour. Lower row: the horizontal velocity divergence at height $z = 5$ km and day 4 for the deep-atmosphere case (c) and the shallow-atmosphere case (d). A dynamical time step of $\Delta t = \eta_1 \cdot 12$ s was used for the simulations on the R3B7L30-grid. Note the different color scales.

this instability may be (which, admittedly, may depend implicitly on the chosen analysis/measure). Our focus is not on the spatial structure of the developing instabilities. Second, the instabilities, as we observe them in the simulations are relatively small-scale and start to develop in the close vicinity of the equator, so that we assume the local nature of the parcel-dynamical analysis to be suitable here. Finally, it is a relatively cheap analysis with regard to computational costs, compared to a

5 wave-dynamical analysis.

According to Ertel et al. (1941), the evolution of a parcel displacement $\delta \mathbf{r}$ is governed by the equation

$$\left\{ \frac{d^6}{dt^6} + a \frac{d^4}{dt^4} + b \frac{d^2}{dt^2} + c \right\} \delta \mathbf{r} = 0, \quad (34)$$

where the coefficients a , b and c depend on the background state of the atmosphere, the stability of which shall be investigated. Detailed expressions for them are given in appendix C. Now, we limit the parcel displacement to the form $\delta \mathbf{r}(t) = \delta \hat{\mathbf{r}} \exp(-i\omega t)$,

so that Eq. (34) can be written in the form (Ertel et al., 1941)

$$(\omega^2)^3 - a(\omega^2)^2 + b(\omega^2) - c = 0 \quad | \cdot (\eta_2 \Omega)^{-6} \Rightarrow (\tilde{\omega}^2)^3 - \tilde{a}(\tilde{\omega}^2)^2 + \tilde{b}(\tilde{\omega}^2) - \tilde{c} = 0, \quad (35)$$

where we multiplied Eq. (34) by -1 . In addition, $\tilde{\omega}^2 = \omega^2 / (\eta_2 \Omega)^2$, $\tilde{a} = a(\eta_2 \Omega)^{-2}$, $\tilde{b} = b(\eta_2 \Omega)^{-4}$ and $\tilde{c} = c(\eta_2 \Omega)^{-6}$. By means of the scaling in the last step, we measure ω in the units of the frequency of a model day $\eta_2 \Omega$, which may be easier to interpret.

- 5 A detailed analysis of the roots of this cubic equation in $\tilde{\omega}^2$ is beyond the scope of this work. We limited our analysis to find the smallest real root $\tilde{\omega}_{\min}^2$ (a cubic equation should have at least one real root (Bronstein et al., 2001)). Regions, in which this root is negative, should be unstable with respect to parcel displacements. We applied the analysis to the zonally symmetric background state of the atmosphere of this test case. An approximation of the root $\tilde{\omega}_{\min}^2$ is determined by an iterative algorithm. Some caution may be in order with regard to the accuracy of this approximation, since cubic equations can be quite challenging
- 10 for root-finding algorithms, such as the Newton’s method. However, sensitivity tests, in which we changed the number of iterations, for instance, indicate that the solution is robust. The result is shown in Fig. 8 for the deep-atmosphere version of this test case (Fig. 8a) and for the shallow-atmosphere version (Fig. 8b). The dipole structures in about the northern and southern mid-latitudes that are visible in Fig. 8b, are present in the deep-atmosphere version as well, but we changed the color scale of Fig. 8a, to highlight the most prominent difference between the two test case versions, which is located in the atmospheric
- 15 column above the equator region. The dark blue and purple region in Fig. 8a, in a height of about 5 km seems to be the most unstable region in terms of $\tilde{\omega}_{\min}^2$. There, parcel displacements accelerate on a typical time scale of a model day, which is about three orders of magnitude larger than in the unstable regions over the equator in case of the shallow-atmosphere version. And it is exactly this dark blue region, where we observe the evolution of small-scale structures, for instance, in the field of the horizontal velocity divergence (Fig. 8c). This fine-grained “belt” spanning the equator is absent in the shallow-atmosphere test
- 20 case (Fig. 8d). We see only larger-scale structures, varying in meridional direction, whose amplitude is about four orders of magnitude smaller than the amplitude of the afore-mentioned instabilities in the deep-atmosphere version. They are likely the expression of an adjustment process that results from the atmospheric background state, specified in the test case, being an analytical solution to the differential equations of the hydrostatic and geostrophic balances, but only an approximate solution with regard to the respective difference equations of the model. In case of the shallow-atmosphere, we determined the second
- 25 and third root of Eq. (35) as well. Both are real, greater than zero and greater than $\tilde{\omega}_{\min}^2$ everywhere, so we can be relatively confident that no instability is missed in that test case version by limiting the analysis to $\tilde{\omega}_{\min}^2$. The small-scale instabilities in the deep-atmosphere simulation gradually spread in meridional direction, and may be recognized in the southern half of the surface pressure plots of Fig. 6 as well. It might be the presence of these instabilities on top of the baroclinic instability that triggers or contributes to the development of the numerical instability in our simulation. One may think that the magnitude of the observed
- 30 natural instabilities could be reduced by scaling the explicit numerical damping of the model, or part of it, with some factor $1 + \gamma[(|\tilde{\omega}_{\min}^2| - \tilde{\omega}_{\min}^2)/2]^{1/n}$, say, where n may be 1 or 2, and γ is a tunable coefficient. This is, however, unfeasible, since the computation of the coefficients a , b and c in Eq. (35), as well as the iterative determination of $\tilde{\omega}_{\min}^2$ are way too expensive in a three-dimensional, time-dependent simulation. Although a more in-depth analysis of the instability is beyond the scope of this work, we note that it is probably not buoyancy-driven. To show this, we consider the vertical component of the prognostic

equation for the parcel displacement (C3) $d^2\delta r/dt^2 + \{[\partial^2 p/\partial r^2 - (\partial p/\partial r)^2/(\kappa p)]/\rho\}\delta r + \dots = 0$, where $\kappa = c_p/c_v$ and the \dots stand for further terms that are unimportant for this consideration. If we apply that the prescribed atmospheric background state satisfies the hydrostatic balance $\partial p/\partial r = -g\rho + \dots$, where the \dots denote further terms in case of the deep atmosphere (see Eq. (12) in Ullrich et al., 2014), we find $[\partial^2 p/\partial r^2 - (\partial p/\partial r)^2/(\kappa p)]/\rho = (g/T)(\partial T/\partial r + g/c_p) + \dots = N^2 + \dots$, with the squared Brunt-Väisälä frequency N^2 . According to Ullrich et al. (2014), N is real everywhere for the atmospheric background state (see their Fig. 1d). So the instability does not originate from this side, although N has its smallest values in a region that overlies the dark blue region in Fig. 8a.

Since the numerical instability is limited to relatively high horizontal grid resolutions under the extreme conditions of the small-Earth approach, but absent, if we change to the standard Earth, we regard it as acceptable. Apart from that, the comparison of Figs. (6) and (7) with the benchmark from Ullrich et al. (2014) make us confident that our deep-atmosphere implementation is satisfactory for our purposes.

3.2 Climatological test cases

3.2.1 Simulation setup

For the evaluation of the model climatology, a UA-ICON simulation with the upper-atmosphere physics coupled to the ECHAM physics package has been performed. The deep-atmosphere dynamics is also switched on, ~~except for the height-dependent gravitational acceleration, due to an unidentified bug in the current version of the interface between the extended dynamical core and the ECHAM physics. We assume that this limitation will not affect the results severely.~~ The model was integrated for 20 years with climatological boundary conditions: sea surface temperature and sea ice concentration are averaged for each calendar month from the PCMDI AMIP dataset (Taylor et al., 1998) version 1.1.2 over 1979–2014; concentrations of radiatively active gases, namely O₃, CO₂, O₂, O, NO, CH₄, N₂O, are averaged in the same manner from a 35-year HAMMONIA simulation with fixed present-day boundary conditions; concentrations of CFC-11 and CFC-12 are fixed at 214.5 pptv and 371.1 pptv, respectively; the 1865 condition of the tropospheric background aerosol from the MAC-v1 dataset (Kinne et al., 2013) is used; no volcanic or anthropogenic aerosols are used; land-surface parameters for the parameterization of the effects of sub-grid scale orography and for the embedded version of the JSBACH land-surface model (v4; Giorgetta et al., 2018) are fixed as described by Giorgetta et al. (2018). The total solar irradiance is held constant at 1361.371 W m⁻², and the F10.7 index for the calculation of EUV heating rates is fixed at 150 sfu (1 sfu = 1 × 10⁻²² W m⁻² Hz⁻¹).

The simulation uses the R2B4 grid, which has a horizontal mesh size of about 160 km. In the vertical, the model uses 120 layers for the altitude range from the surface up to 150 km. Rayleigh damping (Klemp et al., 2008; Zängl et al., 2015) is applied above 120 km with a maximum damping coefficient of 10 s⁻¹ at the top. Such strong damping is necessary to allow for a reasonable computational time step despite the occasionally very large vertical velocities in the thermosphere. The model was integrated with a (physical) time step of 4 min and 5 dynamical substeps each physical time step. Radiation parameterizations – i.e. the PSrad radiation scheme of ICON, the shortwave radiation in the SRBC and EUV, the non-LTE longwave radiation, the NO heating – are evaluated once every hour, whereas all other parameterizations are evaluated every time step. For all physics

Table 3. Major differences between the climatological test cases denoted UA-ICON, ICON, ICON(UA) and UAphys-ICON. (The abbreviations “SA” = shallow atmosphere and “DA” = deep atmosphere are used for the row “Dynamics”).

	UA-ICON	ICON	ICON(UA)	UAphys-ICON
Model top (km)	150	80	80	150
Start height of sponge layer (km)	120	50	50	120
Dynamics	DA	SA	DA	SA
Upper-atmosphere physics	Yes	No	Yes	Yes

parameterization we apply the "all-fast" treatment described by Giorgetta et al. (2018). For non-orographic gravity wave drag, a cutoff maximum vertical wavelength of 12 km is applied, thus prohibiting long gravity waves. Disabling these long gravity waves is physically sensible, as they are believed to strongly propagate horizontally and be subject to internal reflection before reaching the mesopause (Hines, 1997b).

- 5 Companion simulations have been performed with two ICON configurations using a standard model lid at 80 km, Rayleigh damping (maximum damping coefficient 1 s^{-1}) applied above 50 km, and 100 vertical levels exactly following the lower part of the vertical grid applied in the UA-ICON simulations. In the first configuration (referred to as ICON in the following) the deep-atmosphere dynamics and the upper-atmosphere physics are disabled. All other numerical and physical settings are identical to the UA-ICON run. The second configuration (referred to as ICON(UA)) additionally has the deep-atmosphere
- 10 dynamics and upper-atmosphere physics enabled. With the help of these two configurations we can estimate, which of the differences between ICON and UA-ICON are due to the vertical extension and which are related to the application of extended physics and dynamics also below 80 km. The most important differences between these test cases are listed in Table 3.

Finally, a third configuration, denoted UAphys-ICON, has been simulated, which differs from the UA-ICON setup only in the deep-atmosphere modification of the dynamics being switched off (see Table 3). We regard the comparison of UA-

15 ICON and UAphys-ICON as a possibility to quantify the difference between the shallow-atmosphere and the deep-atmosphere dynamics.

When comparing the experiments ICON and ICON(UA), with their model top at 80 km, to UA-ICON, with its model top at 150 km, one has to take into account, that the sponge layer affects the dynamics in ICON and ICON(UA) at an altitude range, where there is no such impact in the UA-ICON configuration. As demonstrated by Shepherd et al. (1996), the distortion of

20 the model dynamics by a sponge layer can extend even significantly below this layer by about two density scale heights. We have to accept this, since the use of a sponge layer is necessary to alleviate the adverse effects of a rigid model lid, such as wave reflection. Nevertheless, we assume that the model physics and dynamics of interest dominate to the extent that at least qualitative conclusions can be drawn from our comparison.

For the evaluation of the simulation results, a 15-year (2002 to 2016) temperature climatology from observations of the

25 Sounding of the Atmosphere using Broadband Emission Radiometry (SABER) instrument on NASA’s Thermosphere Ionosphere Mesosphere Energetics Dynamics (TIMED) satellite is used (v 2.0; Dawkins et al., 2018). A monthly zonal mean zonal

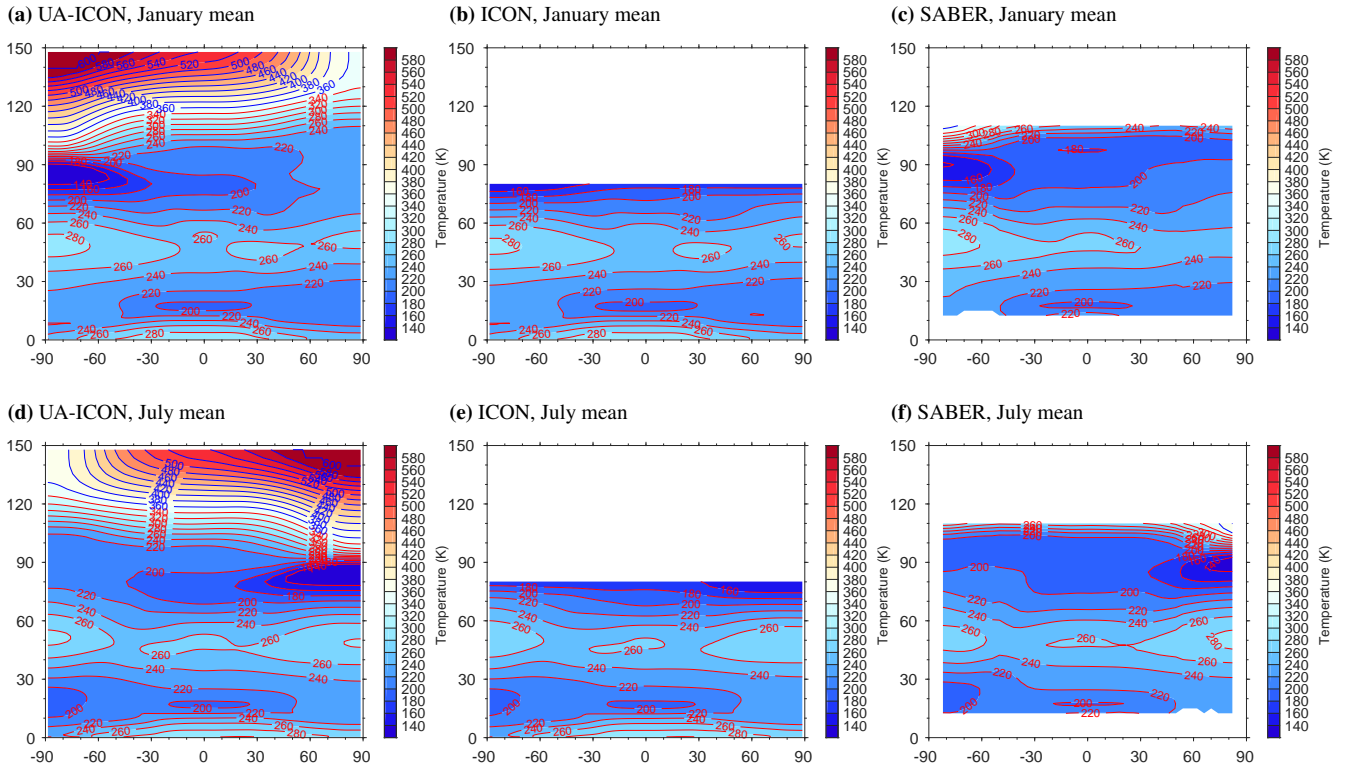

Figure 9. Climatological zonal-mean temperature for (top) January and (bottom) July averages from the 20-year simulations with (left) UA-ICON, (middle) ICON and (right) SABER satellite retrievals averaged over the years 2002 to 2016. (The vertical and horizontal axes show the height in km and the latitude in degree, respectively.)

wind climatology is taken from the Upper Atmosphere Research Satellite Reference Atmosphere Project (URAP; Swinbank and Ortland, 2003).

3.2.2 Comparison of simulated and observed climatologies

Figure 9 shows multi-year zonal mean temperatures for January and July from the UA-ICON and ICON simulations and from SABER. The observed temperature patterns are reasonably reproduced in the simulations for large parts of the stratosphere and mesosphere. UA-ICON simulates the low summer mesopause temperatures and its altitude well. However, UA-ICON's winter mesopause is characterized by a vertically extended region of low temperatures and misses the observed distinct temperature minimum near 100 km. Further sensitivity tests will be needed to identify, if this may be improved by further tuning of the gravity wave parameterizations or may rather be caused by oversimplifications in other physical parameterizations, e.g. the treatment of chemical heating. The same is true for the weaker temperature minimum over the respective winter pole (the altitude range enclosed by the 200 K-isoline near 100 km, at about 80° North in Fig. 9 top left and top right, and at about

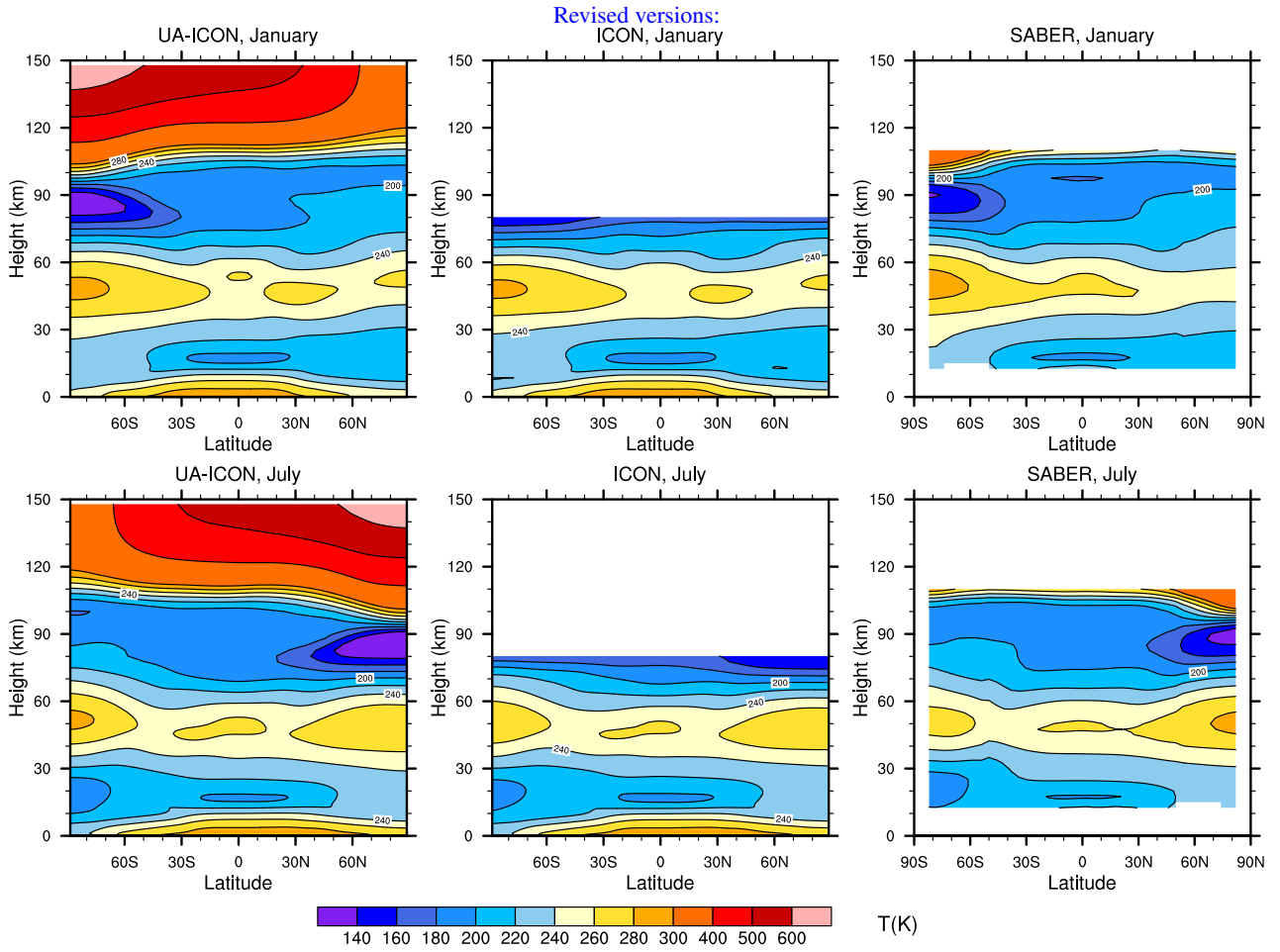

Figure 9. Climatological zonal-mean temperature for (top) January and (bottom) July averages from the 20-year simulations with (left) UA-ICON, (middle) ICON and (right) SABER satellite retrievals averaged over the years 2002 to 2016. ~~(The vertical and horizontal axes show the height in km and the latitude in degree, respectively.)~~

80° South in Fig. 9 bottom left and bottom right). UA-ICON and ICON both simulate the stratopause and tropopause fairly accurately, although the winter stratosphere is slightly warmer than suggested by the observations. ~~and the tropical tropopause is too cold, which~~ In addition, the tropical tropopause layer shows an increased thickness in the simulations as compared to the observations (compare, e.g., the equatorial region with temperatures between 180 K and 200 K at an altitude of about 15 km between Fig. 9 bottom left and bottom right). This may at least partly be related to the absence of stratospheric aerosol or to the prescribed climatological ozone.

Zonal mean zonal wind climatologies are presented in Fig. 11. Patterns simulated by UA-ICON and ICON agree qualitatively with the observation-based URAP climatology. The sign reversals of zonal wind in both hemispheres near the mesopause are simulated in UA-ICON, but are in general too strong, i.e. the lower-thermospheric jets are too strong, and peak at too low

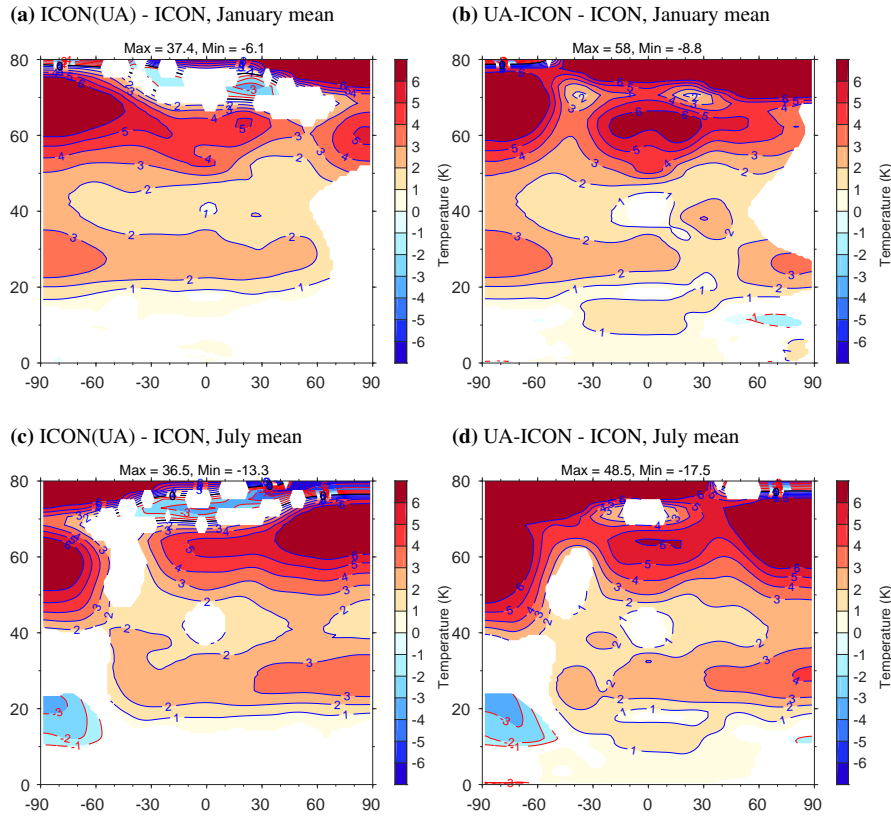

Figure 10. Climatological zonal-mean temperature differences for (top) January and (bottom) July averages from the 20-year simulations between (left) ICON(UA) (i.e. with extended dynamics and physics, but lid at 80 km) and ICON, and (right) UA-ICON (i.e. with model lid at 150 km) and ICON. Only differences statistically significant at the 95% level using a t-test are shown. The max and min differences are indicated at the top of each panel. (The vertical and horizontal axes show the height in km and the latitude in degree, respectively.)

altitudes. Experience from test-experiments show that this can very likely be adjusted by tuning the non-orographic gravity wave parameterization. We are currently investigating, if this can be adjusted by tuning the non-orographic gravity wave parameterization (without losing too much performance in lower parts of the atmosphere). Concerning stratospheric winds, it is obvious that the winter westerlies are too weak in ICON and UA-ICON, an issue already mentioned in the ICON evaluation by Crueger et al. (2018). While UA-ICON and ICON show very similar biases for the boreal winter jet, the problem is reduced in austral winter. It's no surprise that our UA-ICON simulation, performed with the same settings for the sub-grid scale orography (SSO) parameterization as used by Crueger et al. (2018), shows similar issues. A reduction of the orographic gravity wave sources would reduce this issue in particular in the Northern hemisphere, but has not been implemented by Crueger et al. (2018) as it would deteriorate near-surface winds. Retuning of orographic and non-orographic gravity wave parameters is planned for future model versions.

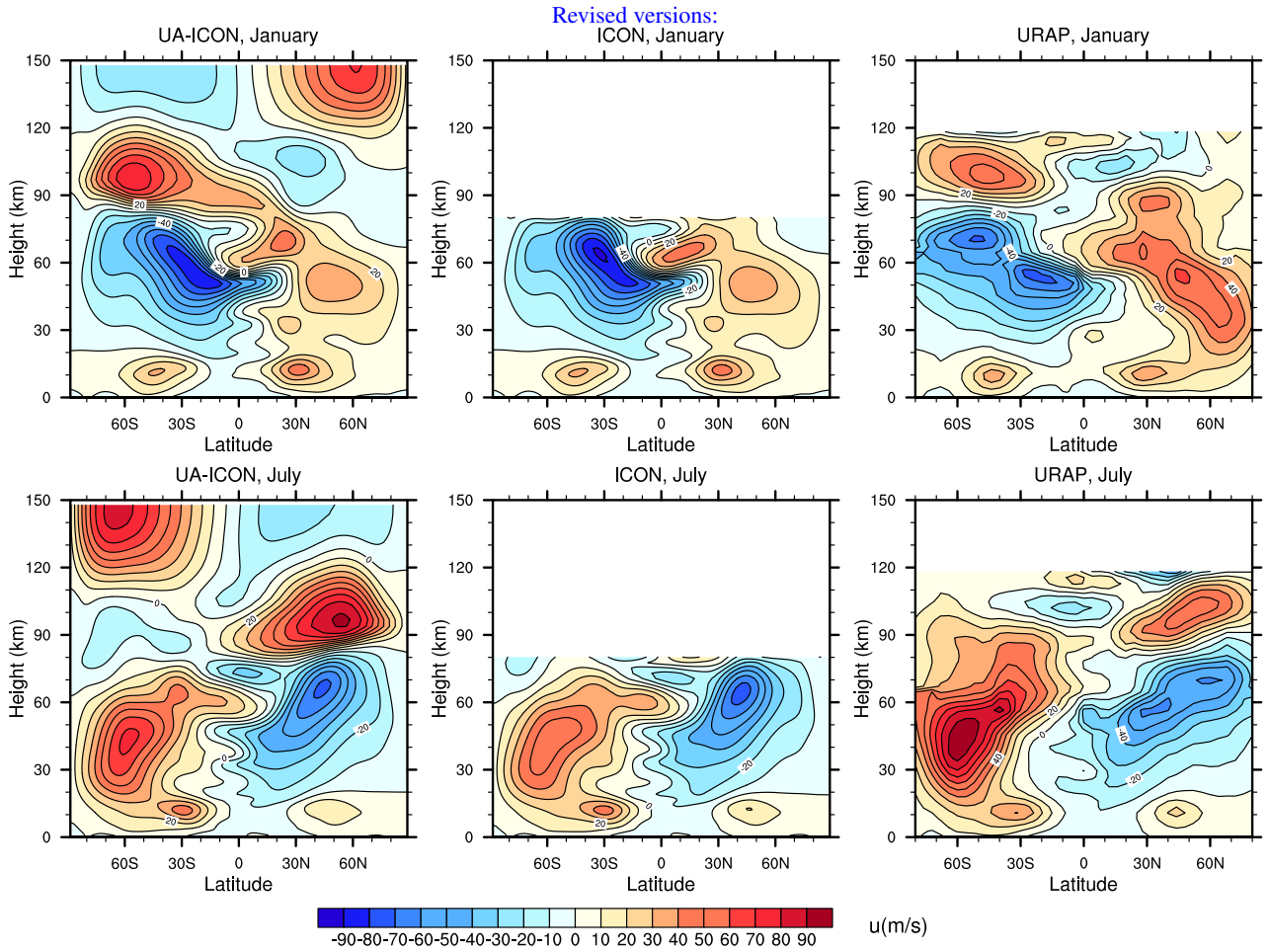

Figure 10. Climatological zonal-mean zonal wind for (top) January and (bottom) July averages from the 20-year simulations with (left) UA-ICON, (middle) ICON and (right) the URAP climatology. The URAP data are provided on log pressure levels, which have been transformed to (geopotential) height levels assuming a scale height of 7 km. (The vertical and horizontal axes show the height in km and the latitude in degree, respectively.)

In order to quantify, how the vertical model extension, the upper-atmosphere physics, and the deep-atmosphere dynamics affect the state of the model atmosphere on climatological scales, we examine the zonal mean temperature difference, as one possible measure for this purpose. Fig. 10 shows the differences between UA-ICON and ICON on the one hand, and between ICON(UA) and ICON on the other hand are presented in Fig. 10, again for the months of January and July. It is clear that the differences below about 60 km are very similar in the left and the right panel, indicating that in this region they are mostly related to the extension of the dynamical and physical processes and not to the vertical extension. In most areas the process extension leads to higher temperatures with the strongest signals of up to about 45 K in the summer middle stratosphere and even stronger in the winter lower mesosphere. Above about 60 km the patterns of the differences are again similar but

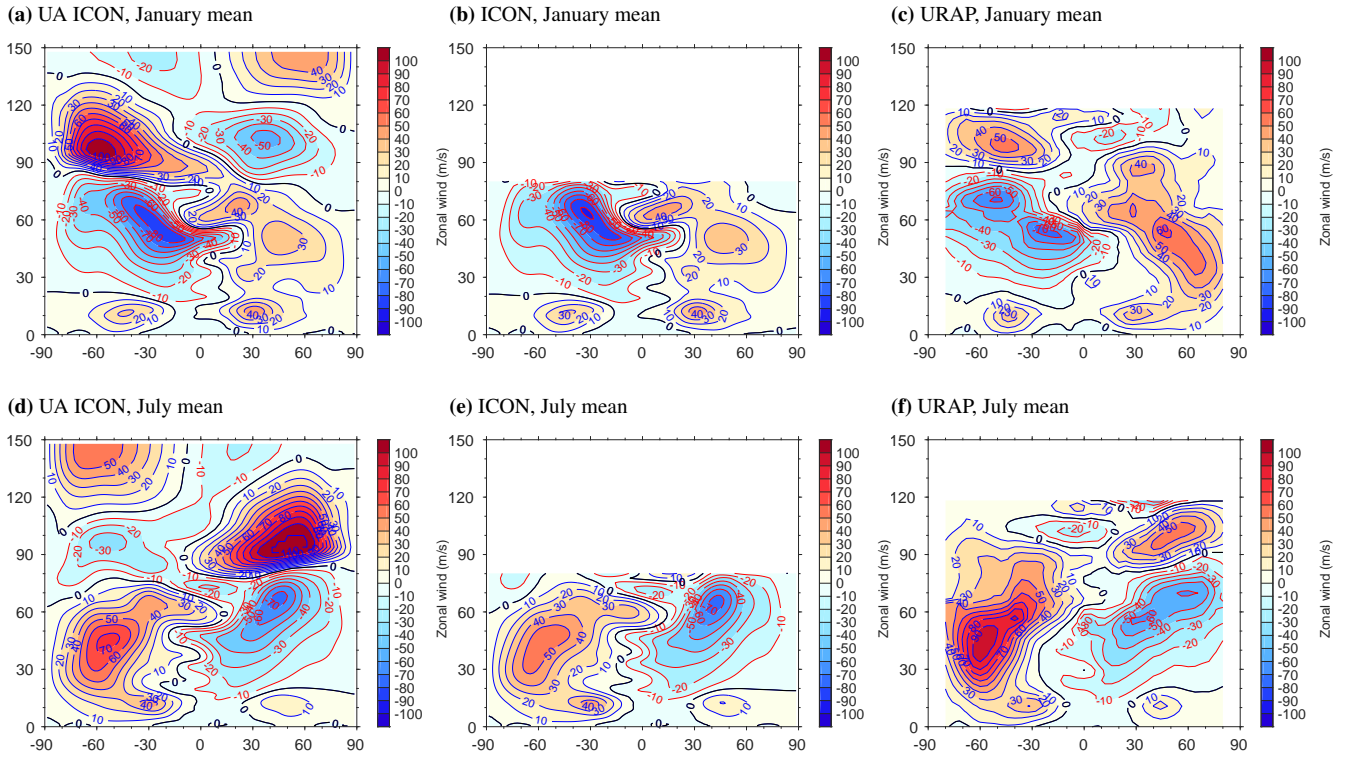

Figure 11. Climatological zonal-mean zonal wind for (top) January and (bottom) July averages from the 20-year simulations with (left) UA-ICON, (middle) ICON and (right) the URAP climatology. (The vertical and horizontal axes show the height in km and the latitude in degree, respectively.)

the magnitude is stronger for the difference between UA-ICON and ICON, meaning that here also the vertical extension adds a warming in comparison to the standard configuration of ICON. At the uppermost level of comparison the temperature differences reach several tens of Kelvin. (max and min values are denoted at the top of each panel). The vertical extension may affect the temperature difference to standard ICON by both the actual vertical extension and by omitting the Rayleigh damping at these altitudes. It is clear from these comparisons. Despite the sponge layer gradually increasing in magnitude above 50 km in the two configurations ICON and ICON(UA), the comparisons suggest that a vertical model extension beyond 80 km as implemented in UA-ICON even influences simulated climatological means down to at least 60 km.

The difference between Uaphys-ICON and UA-ICON (i.e. the difference between shallow-atmosphere and deep-atmosphere dynamics) is shown in Fig. 12. The application of the deep-atmosphere dynamics results in significantly lower temperatures above about 90 km as compared to the shallow-atmosphere dynamics. This difference increases with height up to several tens of Kelvin at the model top, and shows only relatively moderate meridional and temporal variation. A possible explanation for this observation might read as follows: in UA-ICON, the magnitude of the gravitational acceleration decreases with height (see Eq. (15)), whereas it is constant in Uaphys-ICON. So at a given height, we would expect a larger air density on average

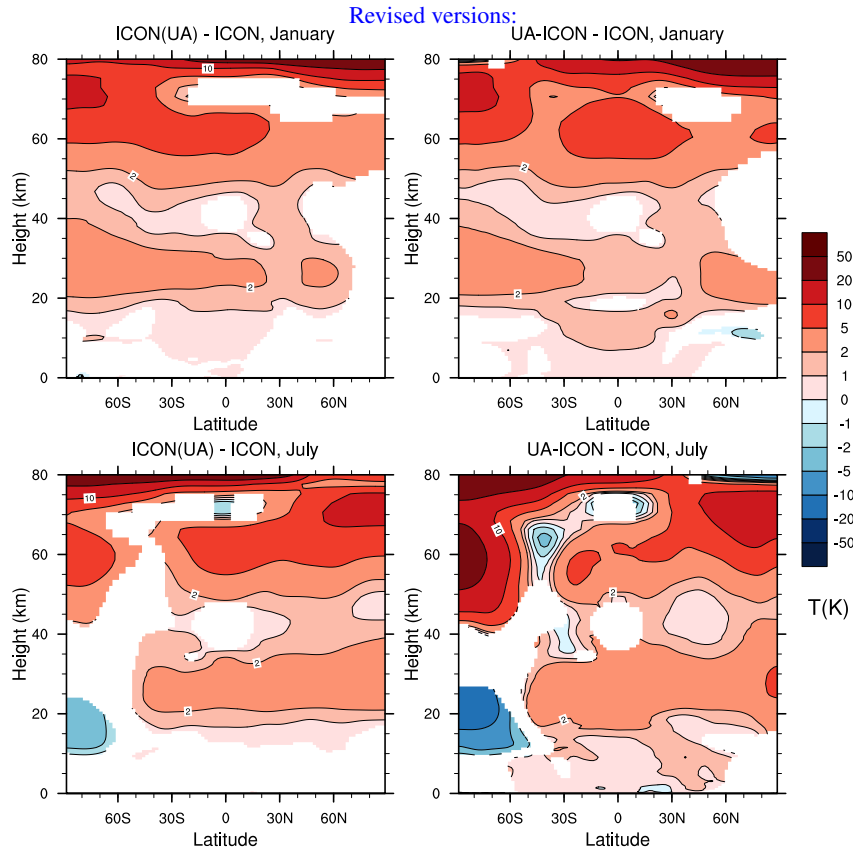

Figure 11. Climatological zonal-mean temperature differences for (top) January and (bottom) July averages from the 20-year simulations between (left) ICON(UA) (i.e. with extended dynamics and physics, but lid at 80 km) and ICON, and (right) UA-ICON (i.e. with model lid at 150 km) and ICON. Only differences statistically significant at the 95% level using a t-test are shown. The max and min differences are indicated at the top of each panel. (The vertical and horizontal axes show the height in km and the latitude in degree, respectively.)

in UA-ICON than in Uaphys-ICON. In addition, the heating rates at a certain altitude that result from the parameterizations of radiative processes depend on the optical tickness of the air column above (for short-wave radiation), which in turn depends more or less directly on the air mass in the column above. That is, if we would use the mean air mass below the model top in a grid cell column as vertical coordinate, and compare the mean temperatures from Uaphys-ICON with UA-ICON in this coordinate, we would expect significantly smaller differences as compared to the comparison in the geometric height coordinate. More precisely, we assume that the difference $|\bar{T}_{SA}(z_m) - \bar{T}_{DA}(z_m)|$ is significantly smaller than the difference $|\bar{T}_{SA}(z) - \bar{T}_{DA}(z)|$, where \bar{T} denotes a global horizontal mass-weighted average of the temperature, and “SA” and “DA” stand for the shallow atmosphere and deep atmosphere (i.e. Uaphys-ICON and UA-ICON), respectively. We call the coordinate $z_m = -H \ln[\bar{m}/\bar{m}_{\text{tot}} + (1 - \bar{m}/\bar{m}_{\text{tot}}) \exp(-z_{\text{top}}/H)]$ “mass height”, where \bar{m}_{tot} denotes the global mean total air mass in a grid cell column and \bar{m} is the global mean mass between some arbitrary geometric height z and the model top at height z_{top} (i.e. \bar{m}

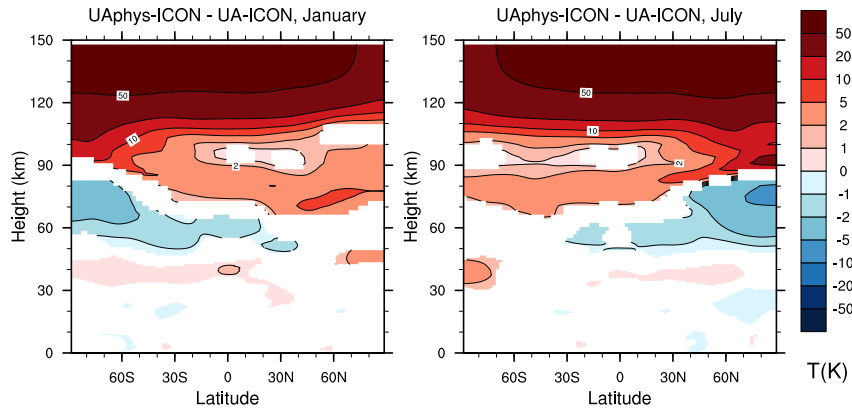

Figure 12. As in Fig. 10, but for the differences between UAphys-ICON (using shallow-atmosphere dynamics) and UA-ICON (using deep-atmosphere dynamics).

is the actual vertical coordinate, with $\bar{m}_{\text{tot}} \geq \bar{m} > 0$). The expression for z_m follows from the hydrostatic balance (for shallow-atmosphere dynamics) assuming the same constant scale height H for UAphys-ICON and UA-ICON. So two mass heights are equal, if the corresponding $\bar{m}/\bar{m}_{\text{tot}}$ are. This means in turn that a vertical position in UAphys-ICON and a vertical position in UA-ICON that are coincident in terms of the mass height, are typically not coincident in terms of the geometric height. Now,

5 to test this hypothesis, we computed $\bar{T}(z)$ and $\bar{m}(z)$ as a runtime diagnostic in two simulation variants that are identical to the UA-ICON and UAphys-ICON simulations, except for a few differences that should be irrelevant for the result, but saved us some computational costs: each simulation variant was initialized with IFS analyses for the 1 November 2013/14/15 and integrated for three months, of which the data for January went into our analysis. In addition, we combined the UA physics with the NWP physics instead of the ECHAM physics, given the relatively short integration period. For the computation of z_m ,

10 we used $H = 7.6\text{ km}$ as a more or less representative value for the observed range of \bar{T} . The results are shown in Fig. 13. The expected difference between the temperature difference on equal geometric heights on the one hand and on equal mass heights on the other hand can be observed in the (geometric) altitude range between about 95 km and about 140 km (Fig. 13, right panel). Below, at least one of our assumptions seems to hold no longer. Possibly, the interplay of the physics is less dominated by the radiative processes that depend on the optical thickness of the air column above, or the optical thickness itself correlates less

15 with the air mass. We attribute the fact that the two temperature differences approach again above about 140 km to the spurious effects of the rigid model top and the sponge layer. To conclude, a significant part of the temperature difference shown in Fig. 12 might be explained with the afore-mentioned hypothesis. However, more sensitivity simulations and further diagnostics would be necessary, to specify the contributions from the dynamics and the individual physics parameterizations. We think that the differences visible in Fig. 12 are significant enough, to provide an argument for the use of the deep-atmosphere dynamics

20 in a non-hydrostatic, geometric-height-based general circulation model that extends into the upper atmosphere.

The examination of zonal, climatological means of the temperature and the zonal wind component provides the first part of a comprehensive evaluation of UA-ICON. It served us as one guideline for the general performance of UA-ICON and the

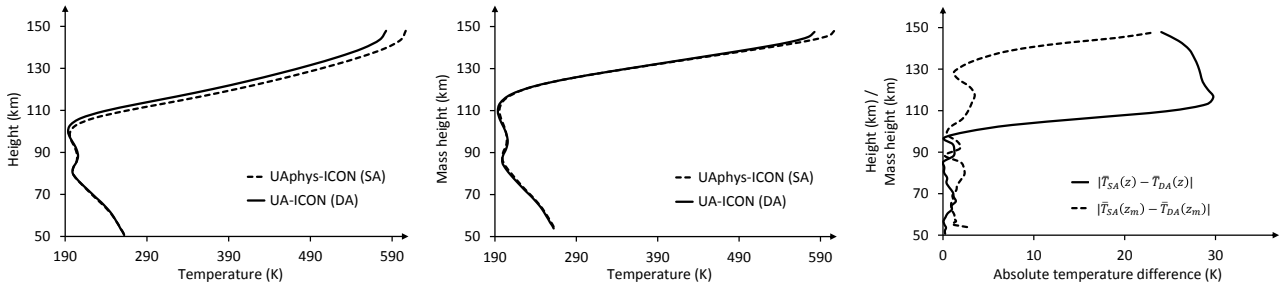

Figure 13. Left: global horizontal mean of temperature for January plotted against the geometric height from UA-ICON (“DA” = deep-atmosphere dynamics, solid black curve) and UAphys-ICON (“SA” = shallow-atmosphere dynamics, dashed black curve). Middle: as in the left panel, but plotted against the mass height as defined in the text. Right: absolute temperature difference between UAphys-ICON and UA-ICON computed on equal geometric heights (solid black), and on equal mass heights (dashed black).

identification of deficiencies during the main development phase. This development has now reached a stage, which we regard as mature enough to form the first completed version of UA-ICON. Nevertheless, we are still facing with significant biases in certain regions of the middle and upper atmosphere, which are especially apparent in the zonal wind component, as mentioned earlier. We assume that a retuning of some parameters of the parameterizations of orographically and non-orographically forced unresolved gravity waves is a promising, although not straightforward route to reduce the biases.

4 Conclusions

An upper-atmosphere extension of the ICOSahedral Non-hydrostatic (ICON) general circulation model has been presented. This includes the extension of the dynamical core from a shallow-atmosphere to a deep-atmosphere formulation, in order to account for the spherical shape of the atmosphere and the gravitational field as well as to account for the non-traditional part of the Coriolis acceleration. In addition, the physics parameterizations have been complemented by processes which become relevant in the rarified air of the upper mesosphere and lower thermosphere. For instance molecular diffusion takes over the lead role for mixing from turbulence, and various processes are linked to the relatively strong high-frequency solar irradiance in the upper atmosphere: its absorption is a source of heat; air compounds being ionized by the radiation align with the electromagnetic field of the Earth, forming currents that in turn interact with the neutral air flow via ion drag and Joule heating; atoms and radicals, as the products of photolysis, undergo a recombination reaction that is accompanied by chemical heating.

The new implementations, subsumed under the configuration name UA-ICON, have been validated by means of idealized test cases in terms of the dynamical core, and by climate simulations the results of which were compared to ~~results from~~ satellite observations. Two test cases were performed. The first one follows a method proposed by Lauter et al. (2005), and considers the propagation of a spherically symmetric sound wave in an atmosphere at rest in an absolute frame and so in a state of solid-body-rotation relative to the rotating Earth. This requires accounting for the centrifugal acceleration explicitly in the dynamical core. In addition gravity is switched off in order to simplify the derivation of an analytical solution, the comparison

to which allows to quantify, e.g., how well the isotropic sound wave propagation is reproduced by the dynamical core on the anisotropic spherically curved grid, and how well it maintains the solid-body-rotation of the air. The second test case is the Jablonowski-Williamson baroclinic instability test case in its formulation for the deep atmosphere by Ullrich et al. (2014). Its focus is on testing the representation of synoptic-scale flows through the simulation of the life cycle of a baroclinic wave on a hydrostatically and geostrophically balanced, zonally symmetric background state of the atmosphere. As with the first test case, the small-Earth approach of Wedi and Smolarkiewicz (2009) is applied, to amplify the effects of the spherical curvature. No analytical solution is available for the second test case, so it relies on a model intercomparison. In either test case UA-ICON showed satisfying performance, and no indication of a severe deficiency of the deep-atmosphere modification of the dynamical core was found.

For the evaluation of the upper-atmosphere physics ~~three~~ four AMIP-type simulations, each spanning 20 years, were performed and compared to temperature and zonal wind climatologies obtained from measurements of the SABER and TIMED satellite instruments and the URAProject, respectively. The first simulation uses a setup which we regard as typical for our envisaged first applications of UA-ICON. The model top is located at a height of 150 km, and the newly implemented upper-atmosphere physics are enabled in addition to the standard physics of ICON. The deep-atmosphere modifications of the dynamical core are applied as well ~~(except for the vertical variation of the gravitational acceleration)~~. In the second simulation the model top is lowered to 80 km, and the sponge layer is adjusted accordingly. Apart from that, the settings are identical to those of the first simulation. The third simulation, ~~finally~~, equals the second simulation, but is a standard ICON simulation with the upper-atmosphere physics and the deep-atmosphere modifications of the dynamics switched off. ~~Finally, a fourth simulation is identical to the simulation with a model top at 150 km, except for the deep-atmosphere modification of the dynamical core being switched off.~~ By comparing the ~~three~~ four simulations variants, we try to quantify the effects of the ~~upper-atmosphere vertical extension of the model domain into the lower thermosphere and of the upper-atmosphere physics~~ on the middle and lower atmosphere. ~~In addition, the difference between the deep-atmosphere and the shallow-atmosphere dynamics is quantified.~~

The temperature climatologies for January and July from the first type of simulation with UA-ICON are generally in good agreement with the observations. For instance, the atmospheric temperature minimum at the summer mesopause is relatively well captured. ~~The less pronounced minimum in the winter hemisphere at about 100 km, however, is less well reproduced in its magnitude and vertical extent, which, as we speculate, might be alleviated by a retuning of the gravity wave parameterization.~~ Some biases remain however: ~~In addition,~~ a slightly too warm winter stratosphere and too ~~cold~~ thick tropical tropopause layer might be due to the absence of stratospheric aerosol in the simulation, or result from the employed ozone climatology. When it comes to the climatologies of the zonal wind for January and July, we find again that UA-ICON reproduces the qualitative structure of the wind in that part of the atmosphere observed by URAP ~~satisfactorily in general~~. One remaining issue is that ~~the magnitude of~~ the westerly jets in the lower thermosphere ~~is too large~~ are stronger in UA-ICON, roughly by ~~a factor of two~~ 50%. ~~We are currently investigating, to what extent a retuning of the non-orographic gravity wave parameterization could alleviate the problem without losing accuracy in the middle and lower part of the atmosphere.~~ The comparison of UA-ICON simulations and two different model configurations with a lower model top at 80 km has shown that the addition of upper atmosphere physics and dynamics also affects stratospheric temperatures (increasing them by up to 4 5 K), and that the vertical extension

has noticeable effects at least down to about 60 km. The difference between the shallow-atmosphere and the deep-atmosphere dynamics manifests itself in a significant decrease in temperature in the upper-mesosphere-lower-thermosphere region, if the latter is applied.

As an important application for UA-ICON we have in view the investigation of the impact of gravity waves on the global atmospheric circulation with a special focus on the feedback of the middle and upper atmosphere on the tropospheric weather and climate. The high scalability of ICON on massively parallel computers will allow us to employ model configurations with much higher grid resolutions and eventually resolve large parts of the atmospheric gravity wave spectrum instead of parameterizing it.

Code and data availability. The ICON-Software is freely available to the scientific community for non-commercial research purposes under a license of DWD and MPI-M. The license in its current form can be viewed on <https://code.mpimet.mpg.de/projects/iconpublic/wiki/How%20to%20obtain%20the%20model%20code> (last access: 14 November 2018). UA-ICON exists in two configurations at the time of writing this article. One for the upper-atmosphere developments within the development framework of the ICON-Software for climate simulations, another one for the upper-atmosphere developments within the NWP development framework of the ICON-Software. If you would like to obtain UA-ICON, please contact icon@dwd.de. You will be provided an institutional license, which needs to be signed by the representative of your Research Institute and send back to the DWD. The ICON-Software is controlled by a GIT version control system and upon license agreement a tar ball of the version of UA-ICON that was used, to produce the results presented in this article is provided to you. The license in its current form can be viewed on <https://code.mpimet.mpg.de/projects/iconpublic/wiki/How%20to%20obtain%20the%20model%20code> (last access: 14 November 2018). The data shown in section 3 as well as the scripts used for their production, postprocessing and plotting are provided as zipped folder in the supplementary material of this article.

Appendix A: Model initialization

We assume the data used to define the initial state of the model atmosphere of UA-ICON to originate from hydrostatic models (this is true for the IFS-data, as well as for the climatology employed here). The altitude assigned to such a data point is actually the geopotential height. This is no issue, if the shallow-atmosphere approximation is made and the geopotential height coincides with the geometric height employed in the dynamical core of ICON. However, in a deep-atmosphere model the geometric and geopotential heights differ. Therefore the data initialization of UA-ICON takes place on geopotential heights, to and from which the geometric heights of the grid levels are transformed using

$$z_g = \frac{z}{1 + \frac{z}{a}}, \quad z = \frac{z_g}{1 - \frac{z_g}{a}}. \quad (\text{A1})$$

The geopotential height below which initial data, e.g., from the IFS model, are available, will be denoted z_g in the following (we use a value of $z_g = 70$ km). Climatological temperatures are taken from Fleming et al. (1988), who offer tables with zonally averaged, monthly temperature values, denoted T_F , from mean sea level to a geopotential height of 120 km in 5 km intervals. For our current, simple approach these data sets are averaged temporally and meridionally, to obtain a single vertical

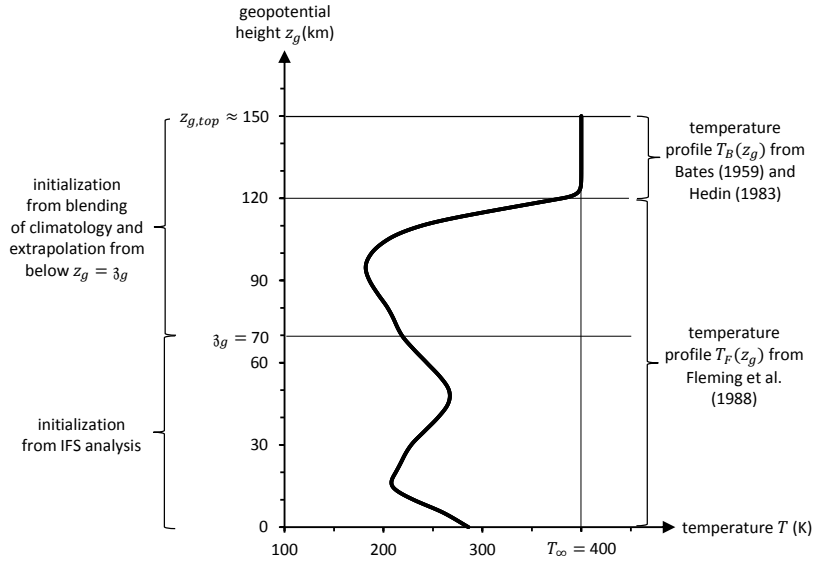

Figure A1. Vertical climatological temperature profile from Bates (1959); Hedin (1983); Fleming et al. (1988), employed to define the initial state of the model atmosphere above the geopotential height $z_g = \bar{z}_g = 70$ km. $z_g = z_{g,top} = 146.55$ km is the geopotential height of the model top at a geometric height of $z = z_{top} = 150$ km, and $T_\infty = 400$ K is the temperature for $z \rightarrow \infty$ (this value is considerably lower than the mean exospheric temperature of about 1035 K, but higher values could be challenging for the numerical stability at the beginning of the simulation).

temperature profile (see Fig. A1). Temperature values within the 5 km intervals are computed by a cubic spline interpolation (e.g., Bronstein et al., 2001). Above 120 km an analytical temperature profile from Bates (1959) (see also Hedin, 1983) is used, which is formally identical to Eq. (7)

$$T_B(z_g) = T_\infty + [T_{120\text{km}} - T_\infty] \exp \left[-\frac{z_g - 120 \text{ km}}{H_B} \right], \quad (\text{A2})$$

- 5 where $T_{120\text{km}} = T_F(z_g = 120 \text{ km})$, and T_∞ is approximately the temperature for the limit $z \rightarrow \infty$. This limit corresponds to a geopotential height of $z_g = a$, which follows from Eq. (A1) by multiplying the right-hand side of the first equation with $1 = (1/z)/(1/z)$ and applying the limit. The value of T_∞ could be set, for instance, to the mean exospheric temperature of about 1035 K (in practice we use a value of 400 K, since higher values could challenge the numerical stability in the initial phase of the simulation). For a steady transition between T_F and T_B , the scale height is set to $H_B = (T_\infty - T_{120\text{km}})/(dT_F/dz_g)_{z_g=120 \text{ km}}$.
- 10 In addition, the temperature blending requires extrapolating the temperature data from below \bar{z}_g to above, which is done by a simple linear extrapolation

$$T_{\text{IFS}}(\lambda, \varphi, z_g) = T_{\text{IFS}}(\lambda, \varphi, z_g = \bar{z}_g) + \gamma(\lambda, \varphi)(z_g - \bar{z}_g), \quad (\text{A3})$$

with $\gamma = dT_{\text{IFS}}/dz_g|_{z_g=\mathfrak{z}_g}$. To obtain a statically stable stratification, γ is limited by the dry adiabatic lapse rate: $\gamma \geq -\Gamma_d = -g/c_p$ (e.g., Holton, 2004). The blending reads

$$T(\lambda, \varphi, z_g) = T_{\text{IFS}}(\lambda, \varphi, z_g)\alpha(z_g) + T_{\text{clim}}(z_g)[1 - \alpha(z_g)], \quad (\text{A4})$$

$$\alpha(z_g) = \begin{cases} 1, & \text{for } z_g < \mathfrak{z}_g \\ \frac{1}{2} \left[1 + \cos\left(\frac{z_g - \mathfrak{z}_g}{H_{\text{blend}}} \pi\right) \right], & \text{for } \mathfrak{z}_g \leq z_g \leq \mathfrak{z}_g + H_{\text{blend}} \\ 0, & \text{for } \mathfrak{z}_g + H_{\text{blend}} < z_g \end{cases} \quad (\text{A5})$$

- 5 where T_{clim} is T_{F} or T_{B} , respectively, and H_{blend} is a tunable blending scale height, which allows to control over what distance the transition between T_{IFS} and T_{clim} takes place. Currently we use a value of $H_{\text{blend}} = 10\text{km}$ to avoid negative absolute temperatures which could result from Eq. (A3), although somewhat larger values for H_{blend} do likely satisfy this as well. The blending factor α satisfies $d\alpha/dz_g|_{z_g=\mathfrak{z}_g, \mathfrak{z}_g+H_{\text{blend}}} = 0$, in order to guarantee a steady transition at $z_g = \mathfrak{z}_g$ and $z_g = \mathfrak{z}_g + H_{\text{blend}}$. Given the temperature field (A4), the other variables above \mathfrak{z}_g are determined by the hydrostatic and geostrophic balances. On
- 10 the one hand this provides a relatively simple way for their computation, and on the other hand it helps to reduce the magnitude of the dynamic tendencies and therefore the strength of the adjustment process during the first time steps of the numerical integration. The pressure is computed from a numerical integration of the discretized form of $\partial p/\partial z_g + gp/(RT) = 0$, starting at \mathfrak{z}_g with $p(\lambda, \varphi, z_g = \mathfrak{z}_g) = p_{\text{IFS}}(\lambda, \varphi, z_g = \mathfrak{z}_g)$, where the deep-atmosphere-specific terms, underlined in Eq. (10), are neglected, to simplify matters. Once temperature and pressure are known, ρ , π and θ can be diagnosed. The horizontal wind is determined
- 15 from a blending formally identical to the temperature blending (A4) (using the same α). The IFS part for the blending above \mathfrak{z}_g is a simple linear extrapolation of the horizontal velocity, formally identical to Eq. (A3). The ‘‘climatological’’ part shall satisfy $f_r \mathbf{e}_r \times \mathbf{v}_{h,\text{clim}} = -\beta(\varphi)(\nabla_h p)/\rho$, where p and ρ are the hydrostatic pressure and density, respectively. Associated with the thermal wind balance (Zdunkowski and Bott, 2003; Holton, 2004), relatively strong horizontal temperature gradients between \mathfrak{z}_g and $\mathfrak{z}_g + H_{\text{blend}}$ can cause the magnitude of $\mathbf{v}_{h,\text{clim}}$ to increase with height and reach values which violate the
- 20 CFL stability criterion (Zdunkowski and Bott, 2003; Holton, 2004). To avoid this $\mathbf{v}_{h,\text{clim}}$ is multiplied by a factor $[1 + (z_g - \mathfrak{z}_g)/H_{v_h}] \exp[-(z_g - \mathfrak{z}_g)/H_{v_h}]$, with a tuneable decay scale height H_{v_h} (we use a value of $H_{v_h} = 10\text{km}$). The value of this factor and its vertical derivative is 1 and 0 at $z_g = \mathfrak{z}_g$, respectively, so as not to affect the continuity of the extrapolated wind at that altitude. Of course this factor causes $\mathbf{v}_{h,\text{clim}}$ to violate the geostrophic balance to some extent, but it turned out that this is less severe for the spin-up phase than an initial wind field violating the CFL-criterion locally. In addition, the horizontal
- 25 pressure gradient is multiplied by the factor

$$\beta(\varphi) = \begin{cases} 1, & \text{for } \varphi_{\text{trop}} < |\varphi| \\ \frac{1}{2} \left[1 - \cos\left(\frac{|\varphi|}{\varphi_{\text{trop}}} \pi\right) \right], & \text{for } |\varphi| \leq \varphi_{\text{trop}} \end{cases}, \quad (\text{A6})$$

- in order to reduce its magnitude smoothly to zero towards the equator, where the geostrophic balance does not apply. $\varphi_{\text{trop}} > 0^\circ$ is a tuneable tropical latitude (we use $\varphi_{\text{trop}} = 10^\circ$). Finally, the vertical wind above \mathfrak{z}_g is computed from a blending, again formally identical to Eq. (A4), of a linearly extrapolated w_{IFS} and a $w_{\text{clim}} = 0$, in accordance with the hydrostatic balance and
- 30 the boundary condition of a vanishing vertical wind at the model top.

Appendix B: Sound wave test case

B1 Formulation in the rotating frame

Here we consider the transformation of a solution to the deep-atmosphere equations, linearized about an atmosphere at rest in the absolute frame, to a frame rotating with angular velocity $\mathbf{\Omega}$. For the atmosphere at rest in the absolute frame $\mathbf{v}_a = \mathbf{v}_F + \mathbf{v} = 0$ holds, where $\mathbf{v}_F = \mathbf{\Omega} \times \mathbf{r}$, \mathbf{v} being the velocity observed in the rotating frame, and $\mathbf{r} = \mathbf{X} - \mathbf{A}$ (with the center of the Earth \mathbf{A} and an arbitrary point \mathbf{X} not coincident with \mathbf{A}). Therefore, in the rotating frame the motion of the air follows

$$\begin{aligned} \rho \left[\frac{d\mathbf{v}}{dt} + 2\mathbf{\Omega} \times \mathbf{v} + \mathbf{\Omega} \times (\mathbf{\Omega} \times \mathbf{r}) \right] &= 0 \\ \Leftrightarrow \rho \left[\frac{d}{dt} (-\mathbf{\Omega} \times \mathbf{r}) - 2\mathbf{\Omega} \times (\mathbf{\Omega} \times \mathbf{r}) + \mathbf{\Omega} \times (\mathbf{\Omega} \times \mathbf{r}) \right] &= 0 \\ \Leftrightarrow -\rho \mathbf{\Omega} \times \left(\frac{d\mathbf{r}}{dt} + \mathbf{\Omega} \times \mathbf{r} \right) &= 0 \end{aligned} \quad (\text{B1})$$

$$\Rightarrow \frac{d\mathbf{r}}{dt} = -\mathbf{\Omega} \times \mathbf{r} = -\mathbf{\Omega} \times (\mathbf{1} \cdot \mathbf{r}) = -(\mathbf{\Omega} \times \mathbf{1}) \cdot \mathbf{r} = -\mathbf{W} \cdot \mathbf{r}. \quad (\text{B2})$$

where Eqs. (B1) and (B2) are equivalent. In the last step we have introduced the identity tensor $\mathbf{1}$ and the antisymmetric Coriolis tensor $\mathbf{W} = \mathbf{\Omega} \times \mathbf{1}$ to simplify the following considerations (compare Wilson, 1929; Zdunkowski and Bott, 2003). The solution to Eq. (B2) is

$$\mathbf{r}(t) = \exp(-\mathbf{W}t) \cdot \mathbf{r}_0, \quad (\text{B3})$$

where $\mathbf{r}_0 = \mathbf{r}(t=0)$. Introducing $\widehat{\mathbf{\Omega}} = \mathbf{\Omega}/\Omega$, and $\widehat{\mathbf{W}} = \mathbf{W}/\Omega$, with $\Omega = |\mathbf{\Omega}|$ and using

$$\exp(-\Omega \widehat{\mathbf{W}}t) = \mathbf{1} - \frac{1}{1!} \widehat{\mathbf{W}}\Omega t + \frac{1}{2!} \widehat{\mathbf{W}}^2 \Omega^2 t^2 - \frac{1}{3!} \widehat{\mathbf{W}}^3 \Omega^3 t^3 \pm \dots, \quad (\text{B4})$$

where $\widehat{\mathbf{W}}^2 = \widehat{\mathbf{W}} \cdot \widehat{\mathbf{W}}$, for instance, in combination with

$$\widehat{\mathbf{W}}^n = \begin{cases} (-1)^{(n-1)/2} \widehat{\mathbf{W}}, & \text{for odd } n \\ (-1)^{n/2} \widehat{\mathbf{1}}, & \text{for even } n \end{cases}, \quad (\text{B5})$$

where $\widehat{\mathbf{1}} = \mathbf{1} - \widehat{\mathbf{\Omega}}\widehat{\mathbf{\Omega}}$ and $\widehat{\mathbf{\Omega}}\widehat{\mathbf{\Omega}}$ denotes the dyadic product of $\widehat{\mathbf{\Omega}}$ with itself, the exponential factor in Eq. (B3) can be expanded as

$$\exp(-\Omega \widehat{\mathbf{W}}t) = \widehat{\mathbf{\Omega}}\widehat{\mathbf{\Omega}} + \cos(\Omega t) \widehat{\mathbf{1}} - \sin(\Omega t) \widehat{\mathbf{W}}. \quad (\text{B6})$$

So Eq. (B3) can be rewritten in a form which is easier to evaluate (compare Wilson, 1929; Bronstein et al., 2001; Zdunkowski and Bott, 2003)

$$\mathbf{r}(t) = \widehat{\mathbf{\Omega}}\widehat{\mathbf{\Omega}} \cdot \mathbf{r}_0 + \cos(\Omega t) \widehat{\mathbf{1}} \cdot \mathbf{r}_0 - \sin(\Omega t) \widehat{\mathbf{W}} \cdot \mathbf{r}_0 = \cos(\Omega t) \mathbf{r}_0 - \sin(\Omega t) \widehat{\mathbf{\Omega}} \times \mathbf{r}_0 + \left\{ [1 - \cos(\Omega t)] \widehat{\mathbf{\Omega}} \cdot \mathbf{r}_0 \right\} \widehat{\mathbf{\Omega}}. \quad (\text{B7})$$

Next, given, for instance, an analytical solution in the absolute frame, which is spherically symmetric with respect to the point \mathbf{B} , therefore depending only on $|\mathbf{x} - \mathbf{B}| = |(\mathbf{x} - \mathbf{A}) - (\mathbf{B} - \mathbf{A})| = \{[(\mathbf{x} - \mathbf{A}) - (\mathbf{B} - \mathbf{A})] \cdot [(\mathbf{x} - \mathbf{A}) - (\mathbf{B} - \mathbf{A})]\}^{1/2}$, we would find the solution unaltered in the rotating frame relative to $\exp(-\mathbf{W}t) \cdot (\mathbf{B} - \mathbf{A})$, since e.g.

$$\begin{aligned} [\exp(-\mathbf{W}t) \cdot (\mathbf{X} - \mathbf{A})] \cdot [\exp(-\mathbf{W}t) \cdot (\mathbf{B} - \mathbf{A})] &= [(\mathbf{X} - \mathbf{A}) \cdot \exp(-\mathbf{W}t)^\top] \cdot [\exp(-\mathbf{W}t) \cdot (\mathbf{B} - \mathbf{A})] \\ &= (\mathbf{X} - \mathbf{A}) \cdot [\exp(\mathbf{W}t) \cdot \exp(-\mathbf{W}t)] \cdot (\mathbf{B} - \mathbf{A}) \\ &= (\mathbf{X} - \mathbf{A}) \cdot (\mathbf{B} - \mathbf{A}). \end{aligned} \quad (\text{B8})$$

Here, $(\cdot)^\top$ denotes the transpose, and we have used the identity $\exp(-\mathbf{W}t)^\top = \exp(\mathbf{W}t)$ which can be derived from Eq. (B6) and $\widehat{\Omega}\widehat{\Omega}^\top = \widehat{\Omega}\widehat{\Omega}$, $\mathbf{1}^\top = \mathbf{1}$ and $\widehat{\mathbf{W}}^\top = -\widehat{\mathbf{W}}$. In addition, $\exp(\mathbf{W}t) \cdot \exp(-\mathbf{W}t) = \mathbf{1}$ can be shown to hold, using Eqs. (B6), (B5), and the definition of $\widehat{\mathbf{W}}$. The above is not a mathematically rigorous proof for the general case, but we hope it can help to illustrate the basic idea behind the method. For detailed mathematical examinations we refer the reader to Lauter et al. (2005); Staniforth and White (2008). In the following section such a spherically symmetric solution to be rotated is derived.

B2 Derivation of the sound wave solution

Here we derive the analytical solution for the expansion of sound waves for the deep-atmosphere equations (1)-(4) reduced to the reversible processes (i.e., $\mathbf{F} = 0$ and $Q = 0$), without gravity ($g = 0$), linearized about an isothermal atmosphere of temperature $T_0 = \text{const.}$, at rest in the absolute frame (i.e., $\mathbf{v}_a = \mathbf{v}_F + \mathbf{v}_0 = \boldsymbol{\Omega} \times \mathbf{r} + \mathbf{v}_0 = 0$). In particular, the neglect of gravity leads to a constant base state for pressure $\pi_0 = \text{const.}$ (from Eq. (1)) and density $\rho_0 = \text{const.}$ (from Eq. (4)), too. Otherwise, the derivation of an analytic solution even for the linearized equations would be very difficult.

Linearisation of Eqs. (1) to (4) about this base state leads to:

$$\frac{\partial \mathbf{v}'}{\partial t} = -c_p \theta_0 \nabla \pi', \quad (\text{B9})$$

$$\frac{\partial \rho'}{\partial t} + \rho_0 \nabla \cdot \mathbf{v}' = 0, \quad (\text{B10})$$

$$\frac{\partial \pi'}{\partial t} + \frac{R}{c_v} \pi_0 \nabla \cdot \mathbf{v}' = 0, \quad (\text{B11})$$

resulting in the sound wave equation

$$\frac{\partial^2 \pi'}{\partial t^2} - c_s^2 \nabla^2 \pi' = 0. \quad (\text{B12})$$

with the squared speed of sound $c_s^2 = (c_p/c_v)RT_0$.

Without gravity and disregarding the spherical boundaries of the atmosphere there is no longer a distinct direction (or rather a distinct point). Therefore, we seek a solution which is spherically symmetric with respect to an arbitrary point \mathbf{B} within the boundaries. Using the expansion of the Laplace-operator in spherical coordinates (e.g., Bronstein et al., 2001), we can write

$$\frac{\partial^2 \pi'}{\partial t^2} - c_s^2 \left(\frac{2}{x} \frac{\partial \pi'}{\partial x} + \frac{\partial^2 \pi'}{\partial x^2} \right) = 0, \quad (\text{B13})$$

with the radial coordinate $x = |\mathbf{X} - \mathbf{B}|$ (to avoid any confusion with the distance r from the center of the Earth). This equation is valid for $x > 0$. Using the transform

$$\tilde{\pi} = x\pi', \quad (\text{B14})$$

one finds for $x \cdot$ (B13) (Nolting, 2004)

$$5 \quad \frac{\partial^2 \tilde{\pi}}{\partial t^2} - c_s^2 \frac{\partial^2 \tilde{\pi}}{\partial x^2} = 0. \quad (\text{B15})$$

In addition, we can derive from Eq. (B11)

$$\begin{aligned} \frac{\partial \pi'}{\partial t} &= -\frac{R}{c_v} \pi_0 \left(\frac{2}{x} v' + \frac{\partial v'}{\partial x} \right) \Big|_x. \\ \Rightarrow \quad \frac{\partial \tilde{\pi}}{\partial t} &= -\frac{R}{c_v} \pi_0 \frac{1}{x} \frac{\partial x \tilde{v}}{\partial x} \end{aligned} \quad (\text{B16})$$

where $v' = v' \mathbf{e}_x$, $\mathbf{e}_x = (\mathbf{X} - \mathbf{B})/|\mathbf{X} - \mathbf{B}|$, and $\tilde{v} = xv'$. Equation (B16) is required for the specification of the initial conditions. Given the 1d wave equation (B15) a general solution is of the form (Nolting, 2004)

$$\tilde{\pi}(x, t) = f_1(x + c_s t) + f_2(x - c_s t), \quad (\text{B17})$$

where f_1 and f_2 denote incoming and outgoing waves of arbitrary shape, respectively. Note, that the transform (B14) induces a boundary condition at $x = 0$, because finite values of π' require $\tilde{\pi}(x = 0, t) = 0$. Therefore, the outgoing wave for later times is determined by the incoming wave at the origin:

$$15 \quad f_2(-c_s t) = -f_1(+c_s t) \quad \text{for } t \geq 0.$$

Since the wave equation (B15) is of second order in time, initial conditions for $\tilde{\pi}(x, t = 0)$ and for its derivative

$$\left. \frac{\partial \tilde{\pi}}{\partial t} \right|_{t=0} = c_s \left(\frac{df_1}{dx} - \frac{df_2}{dx} \right) \quad (\text{B18})$$

are required. Instead, we require that the incoming wave vanishes ($f_1 = 0$) and prescribe the initial wind field

$$v'(x) = \delta v \sin \left(\pi \frac{x - b_1}{b_2 - b_1} \right) \sin \left(2\pi n \frac{x - b_1}{b_2 - b_1} \right) [\Theta(x - b_1) - \Theta(x - b_2)], \quad (\text{B19})$$

20 where δv is a constant wind amplitude, n denotes the number of wave crests, and $x = b_1 > 0$ and $x = b_2 > b_1$ are the radii, between which the sound wave has a non-vanishing amplitude at $t = 0$. The Heaviside step function is given by (Bronstein et al., 2001)

$$\Theta(\xi) = \begin{cases} 0, & \text{for } \xi < 0 \\ 1, & \text{for } \xi \geq 0 \end{cases}. \quad (\text{B20})$$

The function (B19) was chosen not least because it satisfies $v'(x = b_1, b_2) = 0$ and $dv'/dx|_{x=b_1, b_2} = 0$, and guarantees that the derived fields π' , θ' , and ρ' do likewise, so that discontinuities pose no extra challenge to the numerical simulation. For the

implementation of the test case, we preferred to specify the wave amplitude by means of a temperature amplitude δT , instead of the wind amplitude δv , and use the relation $\delta v = (c_v/R)(\delta T/T_0)c_s$ for this purpose. From the initial wind field (B19) we can calculate the derivative $df_2(x)/dx$ by Eqs. (B16) and (B18). Integration of df_2/dx yields the Exner pressure perturbation (compare Bronstein et al., 2001)

$$5 \quad \pi'(x, t) = \frac{R\pi_0\delta v}{c_v c_s} \left\{ \frac{x - c_s t}{x} \sin\left(\pi \frac{x - b_1 - c_s t}{b_2 - b_1}\right) \sin\left(2\pi n \frac{x - b_1 - c_s t}{b_2 - b_1}\right) + \frac{b_2 - b_1}{x} \left[\frac{\sin\left(\pi (2n - 1) \frac{x - b_1 - c_s t}{b_2 - b_1}\right)}{2\pi (2n - 1)} - \frac{\sin\left(\pi (2n + 1) \frac{x - b_1 - c_s t}{b_2 - b_1}\right)}{2\pi (2n + 1)} \right] \right\} [\Theta(x - b_1 - c_s t) - \Theta(x - b_2 - c_s t)]. \quad (\text{B21})$$

or, alternatively, expressed as pressure perturbation

$$p' = \frac{c_p}{R} \frac{p_0}{\pi_0} \pi'. \quad (\text{B22})$$

The initialization of the remaining thermodynamic fields (here, e.g., ρ and θ) can be chosen arbitrarily as long as the linearized ideal gas law is fulfilled. From Eq. (4) follows

$$\frac{\rho'}{\rho_0} + \frac{\theta'}{\theta_0} = \frac{c_v}{R} \frac{\pi'}{\pi_0}. \quad (\text{B23})$$

In our implementation we used $\rho'(x, t = 0) = c_v \rho_0 (B21)/(R\pi_0)$ and determined $\theta'(x, t = 0)$ from Eq. (B23).

Of course, the solution outlined above holds only until the wave front, initially at $x = b_2$, impinges on the solid boundaries, either the model bottom or top, and is reflected. Therefore, the integration time for this test case is limited.

15 The above solution is what an observer would see in the absolute frame. To transform it into the rotating frame every point \mathbf{X} (including \mathbf{B}) has to be rotated according to the formula

$$\mathbf{X}(t) = \mathbf{A} + \exp(-\mathbf{W}t) \cdot [\mathbf{X}(t = 0) - \mathbf{A}], \quad (\text{B24})$$

which follows **immediately** from Eq. (B3). Alternatively, the formulation (B7) could be used. Equation (B24) is the coordinate-independent formulation of the rotation. It has to be measured in the coordinate system of choice for the application in practice.

20 As shown in Eq. (B8) the shape of the sound wave relative to $\mathbf{B}(t)$ is unaffected by the rotation.

Finally, we will give a short outline for the implementation of this test case into a model. First of all, the gravitational acceleration g has to be set to zero, or at least to a relatively small value. If rotation is switched on ($\Omega \neq 0$), it is essential to take into account the centrifugal acceleration $\Omega \times [\Omega \times (\mathbf{X} - \mathbf{A})]$ explicitly in the dynamical core, as shown in Eq. (B1). If desired, the radius and angular velocity of the Earth are rescaled, $a \rightarrow \eta_1 a$ and $\Omega \rightarrow \eta_2 \Omega$, and the topography is set to zero.

25 If possible, the slip boundary condition should be applied at model bottom and top. All physics parameterizations should be switched off. After specifying the background state of the atmosphere (at rest in the absolute frame) by T_0 and p_0 , and the

sound wave parameters B , b_1 , b_2 , δv or δT , and n , the dynamic fields of the (dry) atmosphere are initialized according to

$$\mathbf{v}(\mathbf{X}) = -\eta_2 \boldsymbol{\Omega} \times (\mathbf{X} - \mathbf{A}) + v'(x) \frac{(\mathbf{X} - \mathbf{B})}{x}, \quad (\text{B25})$$

$$\pi(\mathbf{X}) = \pi_0 + \pi'(x), \quad (\text{B26})$$

$$\theta(\mathbf{X}) = \theta_0 + \theta'(x), \quad (\text{B27})$$

$$5 \quad \rho(\mathbf{X}) = \rho_0 + \rho'(x). \quad (\text{B28})$$

In order to keep the non-linear dynamics of the sound wave as simulated by the dynamical core negligibly small, the non-dimensional wind amplitude $\delta v/c_s = (c_v/R)(\delta T/T_0)$ should be small enough. Apart from that, we adhered closely to the guidelines given by Baldauf et al. (2014) in our implementation of the test case into UA-ICON.

Appendix C: ~~Parcel-dynamical stability analysis~~

- 10 ~~For a thorough derivation of the parcel-dynamical stability analysis as we used it in section 3.1.2, we refer to Ertel et al. (1941) (compare also Shutts and Cullen, 1987). Here, we confine ourselves to a mathematically less rigorous sketch of the derivation in Ertel et al. (1941). We start with the momentum budget of a fluid parcel to which a displacement is applied, denoted by the operator δ (without specifying the cause of this displacement)~~

$$\underline{\rho \frac{d^2 \mathbf{r}}{dt^2} + 2\mathbf{W} \cdot \rho \frac{d\mathbf{r}}{dt} + \rho \nabla \phi_g + \nabla p = 0} \quad \Big| \delta \quad (\text{C1})$$

$$15 \quad \Rightarrow \underline{\rho \frac{d^2 \delta \mathbf{r}}{dt^2} + 2\mathbf{W} \cdot \rho \frac{d\delta \mathbf{r}}{dt} + \rho \delta(\nabla \phi_g) + \delta(\nabla p) + \underbrace{\delta \rho \left(\frac{d^2 \mathbf{r}}{dt^2} + 2\mathbf{W} \cdot \frac{d\mathbf{r}}{dt} + \nabla \phi_g \right)}_{= -\nabla p / \rho}} = 0$$

$$\Leftrightarrow \underline{\rho \frac{d^2 \delta \mathbf{r}}{dt^2} + 2\mathbf{W} \cdot \rho \frac{d\delta \mathbf{r}}{dt} + \rho \delta(\nabla \phi_g) + \delta(\nabla p) - \frac{\delta \rho}{\rho} \nabla p = 0}, \quad (\text{C2})$$

- where $\mathbf{W} = \boldsymbol{\Omega} \times \mathbf{1}$ denotes the constant Coriolis tensor, which is the cross product of the angular velocity vector $\boldsymbol{\Omega}$ and the identity tensor $\mathbf{1}$ (see Eq. (B2)). It is antisymmetric, i.e. $\mathbf{W}^T = -\mathbf{W}$, where $(\cdot)^T$ denotes the transpose. In addition, we used that the displacement operator δ and the material derivative operator d/dt commute, since the latter is parcel-fixed and should
- 20 ~~be unaffected by the displacement. In the second step, we assumed that Eq. (C1) still holds for the parcel to the extent that we can insert $[(C1) - \nabla p]/\rho$ into the term with the factor $\delta \rho$. This is a somewhat vague step, but we use it as a short cut to the same final result as obtained by Ertel et al. (1941) in a more elaborate line of argumentation. For the changes in the gradients of the geopotential and the pressure as observed by the displaced parcel, the ansatzes $\delta(\nabla \chi) = \nabla \nabla \chi \cdot \delta \mathbf{r}$ are used, where $\chi = \phi_g, p$ and $\nabla \nabla$ denotes the Hessian, a tensor of second order. In addition, the displacement is assumed to be an adiabatic change of state, so that $(\delta \rho / \rho) = (1/\kappa)(\delta p / p)$, with $\kappa = c_p / c_v$. Finally, the pressure of the parcel shall adjust to its new environment, i.e.~~
- 25

$\delta p = -\nabla p \cdot \delta \mathbf{r}$. This yields for Eq. (C2)

$$\left\{ 1 \frac{d^2}{dt^2} + 2\mathbf{W} \frac{d}{dt} + \underbrace{\left[\nabla \nabla \phi_g + \frac{1}{\rho} \left(\nabla \nabla p - \frac{1}{\kappa p} (\nabla p)(\nabla p) \right) \right]}_{=\mathbf{S}} \right\} \cdot \delta \mathbf{r} = 0, \quad (\text{C3})$$

where we divided Eq. (C2) by ρ . Furthermore, $(\nabla p)(\nabla p)$ is the dyadic product of the pressure gradient ∇p with itself, and \mathbf{S} is called the stability tensor. It is a symmetric tensor, i.e. $\mathbf{S}^\top = \mathbf{S}$.

- 5 Eq. (C3) is of the form $\mathbf{A} \cdot \mathbf{b} = 0$, where \mathbf{A} denotes a given tensor (operator) and \mathbf{b} is a variable vector. In the following, we will use that solutions $\mathbf{b} \neq 0$ require the determinant of \mathbf{A} , denoted by $|\mathbf{A}|$, to vanish

$$\begin{aligned} \mathbf{A} \cdot \mathbf{b} = 0 \quad | \tilde{\mathbf{A}} \cdot \quad &\Rightarrow \quad \tilde{\mathbf{A}} \cdot \mathbf{A} \cdot \mathbf{b} = |\mathbf{A}| \mathbf{b} = |\mathbf{A}| \mathbf{1} \cdot \mathbf{b} = 0 \\ \Rightarrow \quad \tilde{\mathbf{A}} \cdot \mathbf{A} = |\mathbf{A}| \mathbf{1} \quad | (\cdot)_\bullet \quad &\Rightarrow \quad (\tilde{\mathbf{A}} \cdot \mathbf{A})_\bullet = \tilde{\mathbf{A}} \cdot \cdot \mathbf{A} = |\mathbf{A}| \mathbf{1}_\bullet = |\mathbf{A}| 3 \\ \Rightarrow \quad |\mathbf{A}| = \frac{1}{3} \tilde{\mathbf{A}} \cdot \cdot \mathbf{A}, \end{aligned} \quad (\text{C4})$$

- 10 where $\tilde{\mathbf{A}}$ denotes the adjugate tensor of \mathbf{A} , $(\cdot)_\bullet$ is the scalar of a tensor⁷, and $\cdot \cdot$ denotes the double scalar product of two tensors⁸. The adjugate is given by (compare Wilson, 1929)

$$\tilde{\mathbf{A}} = \frac{1}{2} (\mathbf{A} \times \mathbf{A})^\top = \frac{1}{2} \mathbf{A}^\top \times \mathbf{A}^\top, \quad (\text{C5})$$

where \times denotes the double cross product of two tensors (see footnote 7). Now, our goal is, to find the determinant of the operator on the left hand side of Eq. (C3), $| \{ \cdot \} |$, in order to simplify the analysis of that equation. For this purpose we abbreviate

- 15 the material derivative by $D = d/dt$. Since the material derivative in Eq. (C3) acts solely on the displacement $\delta \mathbf{r}$, but not on

⁷ Given a dyadic product \mathbf{ab} of the two arbitrary vectors \mathbf{a} and \mathbf{b} , its scalar is defined as (Wilson, 1929; Zdunkowski and Bott, 2003): $(\mathbf{ab})_\bullet = \mathbf{a} \cdot \mathbf{b} = \mathbf{b} \cdot \mathbf{a} = [(\mathbf{ab})^\top]_\bullet$. So the scalar of an arbitrary tensor \mathbf{A} , measured in some normal basis \mathbf{e}_i , $i = 1, 2, 3$: $\mathbf{A} = A_{ij} \mathbf{e}_i \mathbf{e}_j$, reads: $(\mathbf{A})_\bullet = A_{ij} (\mathbf{e}_i \mathbf{e}_j)_\bullet = A_{ij} \mathbf{e}_i \cdot \mathbf{e}_j = A_{ii}$. If the coefficients of the measurement of the tensor in some coordinate system, A_{ij} , are arranged in an algebraic matrix structure, the value of the scalar of \mathbf{A} is equal to the trace of that matrix. For the scalar of the identity tensor, we find: $(\mathbf{1})_\bullet = (\mathbf{e}_i \mathbf{e}_i)_\bullet = 1 + 1 + 1 = 3$.

⁸ Given two arbitrary dyadic products \mathbf{ab} and \mathbf{cd} , typically two kinds of double products can be found in the literature (Wilson, 1929; Piehler, 1984; Sihvola, 1999; Lebedev et al., 2010; Zdunkowski and Bott, 2003; Altenbach, 2012): $\mathbf{ab} \bullet \circ \mathbf{cd} = (\mathbf{b} \bullet \mathbf{c})(\mathbf{a} \circ \mathbf{d})$ and $\mathbf{ab} \circ \bullet \mathbf{cd} = (\mathbf{a} \bullet \mathbf{c})(\mathbf{b} \circ \mathbf{d})$, where $\bullet, \circ \in \{ \cdot, \times \}$. Depending on the combination, the product is either a scalar (for $\bullet \rightarrow \cdot$ and $\circ \rightarrow \cdot$), a vector (for $\bullet \rightarrow \times$ and $\circ \rightarrow \times$, or vice versa), or a dyadic product (for $\bullet \rightarrow \times$ and $\circ \rightarrow \times$). Here, we make use of the double scalar product of the first kind: $\mathbf{ab} \cdot \cdot \mathbf{cd} = (\mathbf{b} \cdot \mathbf{c})(\mathbf{a} \cdot \mathbf{d}) = (\mathbf{a} \cdot \mathbf{d})(\mathbf{b} \cdot \mathbf{c}) = \mathbf{ba} \cdot \cdot \mathbf{dc} = (\mathbf{ab})^\top \cdot \cdot (\mathbf{cd})^\top = (\mathbf{d} \cdot \mathbf{a})(\mathbf{c} \cdot \mathbf{b}) = \mathbf{cd} \cdot \cdot \mathbf{ab}$. For the scalar of the product of two dyadic products, we find: $(\mathbf{ab} \cdot \cdot \mathbf{cd})_\bullet = [\mathbf{a}(\mathbf{b} \cdot \mathbf{c})\mathbf{d}]_\bullet = (\mathbf{b} \cdot \mathbf{c})(\mathbf{ad})_\bullet = (\mathbf{b} \cdot \mathbf{c})(\mathbf{a} \cdot \mathbf{d}) = \mathbf{ab} \cdot \cdot \mathbf{cd}$. In addition, we need the double cross product of the second kind: $\mathbf{ab} \times \times \mathbf{cd} = (\mathbf{a} \times \mathbf{c})(\mathbf{b} \times \mathbf{d}) = (\mathbf{c} \times \mathbf{a})(\mathbf{d} \times \mathbf{b}) = \mathbf{cd} \times \times \mathbf{ab}$. If we transpose the factors, we find: $(\mathbf{ab})^\top \times \times (\mathbf{cd})^\top = \mathbf{ba} \times \times \mathbf{dc} = (\mathbf{b} \times \mathbf{d})(\mathbf{a} \times \mathbf{c}) = (\mathbf{ab} \times \times \mathbf{cd})^\top$. The above applies to tensors as well, since they can be expanded in a sum of dyadic products, e.g., $\mathbf{A} = a_i \mathbf{b}_i$.

the coefficients in $\{\cdot\}$, we can treat D as a scalar in the following derivation. We start with the adjugate of $\{\cdot\}$

$$\begin{aligned} \widetilde{\{\cdot\}} &= \frac{1}{2} (D^2 \mathbf{1}^\top + 2D\mathbf{W}^\top + \mathbf{S}^\top) \times (D^2 \mathbf{1}^\top + 2D\mathbf{W}^\top + \mathbf{S}^\top) = \frac{1}{2} (D^2 \mathbf{1} - 2D\mathbf{W} + \mathbf{S}) \times (D^2 \mathbf{1} - 2D\mathbf{W} + \mathbf{S}) \\ &= \frac{1}{2} D^4 \mathbf{1} \times \mathbf{1} - 2D^3 \mathbf{1} \times \mathbf{W} + D^2 \mathbf{1} \times \mathbf{S} + 2D^2 \mathbf{W} \times \mathbf{W} - 2D\mathbf{S} \times \mathbf{W} + \frac{1}{2} \mathbf{S} \times \mathbf{S}, \end{aligned} \quad (C6)$$

where we have used that $\mathbf{1}$ and \mathbf{S} are symmetric tensors, and \mathbf{W} is an antisymmetric tensor in the second step, and the commutativity of the double cross product in the third step (e.g., $\mathbf{S} \times \mathbf{W} = \mathbf{W} \times \mathbf{S}$). In the following, we use a number of identities, the proof of which is beyond the scope of this work. We have to refer to the literature cited in footnote 7, but typically they can be proven directly using, for instance, the expansion of a tensor in a sum of (three) dyadic products, the laws of associativity and commutativity of the respective products, the expansion $\mathbf{a} \times (\mathbf{b} \times \mathbf{c}) = \mathbf{b}\mathbf{a} \cdot \mathbf{c} - \mathbf{c}\mathbf{a} \cdot \mathbf{b}$, and $\mathbf{a} \cdot (\mathbf{b} \times \mathbf{c}) = \mathbf{c} \cdot (\mathbf{a} \times \mathbf{b}) = \mathbf{b} \cdot (\mathbf{c} \times \mathbf{a})$. Since the determinant of the identity tensor is 1, it follows from Eqs. (C4) and (C5) that $(1/2)\mathbf{1} \times \mathbf{1} = \mathbf{1}$. In addition, $\mathbf{1} \times \mathbf{W} = \mathbf{W} \cdot \mathbf{1} - \mathbf{W}^\top = -\mathbf{W}$ holds, where we have used that \mathbf{W} is antisymmetric and $\mathbf{W} \cdot \mathbf{1} = (\mathbf{W}^\top) \cdot \mathbf{1} = -\mathbf{W} \cdot \mathbf{1} = 0$. Likewise $\mathbf{1} \times \mathbf{S} = \mathbf{S} \cdot \mathbf{1} - \mathbf{S}^\top = \mathbf{S} \cdot \mathbf{1} - \mathbf{S}$, using the symmetry of \mathbf{S} . Finally, $\mathbf{W} \times \mathbf{W} = (\boldsymbol{\Omega} \times \mathbf{1}) \times (\boldsymbol{\Omega} \times \mathbf{1}) = 2\boldsymbol{\Omega}\boldsymbol{\Omega}$. If we insert them in Eq. (C6), we find

$$\widetilde{\{\cdot\}} = D^4 \mathbf{1} - 2D^3 \mathbf{W} + D^2 (\mathbf{S} \cdot \mathbf{1} - \mathbf{S}) + 4D^2 \boldsymbol{\Omega}\boldsymbol{\Omega} - 2D\mathbf{S} \times \mathbf{W} + \frac{1}{2} \mathbf{S} \times \mathbf{S}. \quad (C7)$$

Following Eq. (C4), the determinant reads then

$$\begin{aligned} |\{\cdot\}| &= \frac{1}{3} \left[D^4 \mathbf{1} - 2D^3 \mathbf{W} + D^2 (\mathbf{S} \cdot \mathbf{1} - \mathbf{S}) + 4D^2 \boldsymbol{\Omega}\boldsymbol{\Omega} - 2D\mathbf{S} \times \mathbf{W} + \frac{1}{2} \mathbf{S} \times \mathbf{S} \right] \cdot (D^2 \mathbf{1} + 2D\mathbf{W} + \mathbf{S}) \\ &= \frac{1}{3} \left[D^6 \mathbf{1} \cdot \mathbf{1} - 2D^5 \mathbf{W} \cdot \mathbf{1} + D^4 (\mathbf{S} \cdot \mathbf{1} \cdot \mathbf{1} - \mathbf{S} \cdot \mathbf{1}) + 4D^4 \boldsymbol{\Omega}\boldsymbol{\Omega} \cdot \mathbf{1} - 2D^3 (\mathbf{S} \times \mathbf{W}) \cdot \mathbf{1} + \frac{1}{2} D^2 (\mathbf{S} \times \mathbf{S}) \cdot \mathbf{1} \right. \\ &\quad \left. + 2D^5 \mathbf{1} \cdot \mathbf{W} - 4D^4 \mathbf{W} \cdot \mathbf{W} + 2D^3 (\mathbf{S} \cdot \mathbf{1} \cdot \mathbf{W} - \mathbf{S} \cdot \mathbf{W}) + 8D^3 \boldsymbol{\Omega}\boldsymbol{\Omega} \cdot \mathbf{W} - 4D^2 (\mathbf{S} \times \mathbf{W}) \cdot \mathbf{W} + D (\mathbf{S} \times \mathbf{S}) \cdot \mathbf{W} \right. \\ &\quad \left. + D^4 \mathbf{1} \cdot \mathbf{S} - 2D^3 \mathbf{W} \cdot \mathbf{S} + D^2 (\mathbf{S} \cdot \mathbf{1} \cdot \mathbf{S} - \mathbf{S} \cdot \mathbf{S}) + 4D^2 \boldsymbol{\Omega}\boldsymbol{\Omega} \cdot \mathbf{S} - 2D (\mathbf{S} \times \mathbf{W}) \cdot \mathbf{S} + \frac{1}{2} (\mathbf{S} \times \mathbf{S}) \cdot \mathbf{S} \right]. \end{aligned} \quad (C8)$$

Here, we can use the identity $\mathbf{A} \cdot \mathbf{1} = (\mathbf{A} \cdot \mathbf{1}) \cdot \mathbf{1} = \mathbf{A} \cdot \mathbf{1}$, which yields $\mathbf{1} \cdot \mathbf{1} = 3$, $\mathbf{S} \cdot \mathbf{1} = \mathbf{S} \cdot \mathbf{1}$, $\mathbf{W} \cdot \mathbf{1} = \mathbf{W} \cdot \mathbf{1} = 0$, $\boldsymbol{\Omega}\boldsymbol{\Omega} \cdot \mathbf{1} = \boldsymbol{\Omega} \cdot \boldsymbol{\Omega} = \boldsymbol{\Omega}^2$, and $(\mathbf{S} \times \mathbf{W}) \cdot \mathbf{1} = 0$, since $\mathbf{S} \times \mathbf{W}$ is an antisymmetric tensor according to $(\mathbf{S} \times \mathbf{W})^\top = \mathbf{S}^\top \times \mathbf{W}^\top = -\mathbf{S} \times \mathbf{W}$. In addition, $\mathbf{W} \cdot \mathbf{W} = -2\boldsymbol{\Omega}^2$, $\mathbf{S} \cdot \mathbf{W} = \mathbf{S}^\top \cdot \mathbf{W}^\top = -\mathbf{S} \cdot \mathbf{W} = 0$, and likewise $\boldsymbol{\Omega}\boldsymbol{\Omega} \cdot \mathbf{W} = 0$, $(\mathbf{S} \times \mathbf{S}) \cdot \mathbf{W} = 0$ (since $\mathbf{S} \times \mathbf{S}$ is symmetric), $(\mathbf{S} \times \mathbf{W}) \cdot \mathbf{S} = 0$. Furthermore, $(\mathbf{S} \times \mathbf{S}) \cdot \mathbf{1} = (\mathbf{S} \times \mathbf{S}) \cdot \mathbf{1} = \mathbf{S} \cdot \mathbf{S} - \mathbf{S} \cdot \mathbf{S}$, and $(\mathbf{S} \times \mathbf{W}) \cdot \mathbf{W} = -2\boldsymbol{\Omega}\boldsymbol{\Omega} \cdot \mathbf{S}$, and finally $(1/6)(\mathbf{S} \times \mathbf{S}) \cdot \mathbf{S} = |\mathbf{S}|$. Altogether, this yields for Eq. (C8)

$$|\{\cdot\}| = D^6 + D^4 (\mathbf{S} \cdot \mathbf{S} + 4\boldsymbol{\Omega}^2) + D^2 \left[\frac{1}{2} (\mathbf{S} \cdot \mathbf{S} - \mathbf{S} \cdot \mathbf{S}) + 4\boldsymbol{\Omega}\boldsymbol{\Omega} \cdot \mathbf{S} \right] + |\mathbf{S}| \quad (C9)$$

and we find for the transformation $\widetilde{\{\cdot\}}$ (C3)

$$\left\{ \frac{d^6}{dt^6} + \underbrace{(\mathbf{S} \cdot \mathbf{S} + 4\boldsymbol{\Omega}^2)}_{=a} \frac{d^4}{dt^4} + \underbrace{\left[\frac{1}{2} (\mathbf{S} \cdot \mathbf{S} - \mathbf{S} \cdot \mathbf{S}) + 4\boldsymbol{\Omega}\boldsymbol{\Omega} \cdot \mathbf{S} \right]}_{=b} \frac{d^2}{dt^2} + \underbrace{|\mathbf{S}|}_{=c} \right\} \delta r = 0. \quad (C10)$$

Finally, we summarize some aspects of the computation of the coefficients a , b and c in geographical spherical coordinates. Measuring \mathbf{S} in the zonal, meridional and vertical unit vectors \mathbf{e}_λ , \mathbf{e}_φ and \mathbf{e}_r , and arranging the coefficients of this measurement in a matrix, denoted by (\mathbf{S}) , reads

$$(\mathbf{S}) = \begin{pmatrix} S_{\lambda\lambda} & S_{\lambda\varphi} & S_{\lambda r} \\ S_{\varphi\lambda} & S_{\varphi\varphi} & S_{\varphi r} \\ S_{r\lambda} & S_{r\varphi} & S_{rr} \end{pmatrix} = \begin{pmatrix} S_{\lambda\lambda} & S_{\lambda\varphi} & S_{\lambda r} \\ S_{\lambda\varphi} & S_{\varphi\varphi} & S_{\varphi r} \\ S_{\lambda r} & S_{\varphi r} & S_{rr} \end{pmatrix}, \quad (\text{C11})$$

$$\begin{aligned} 5 \quad S_{\lambda\lambda} &= g \frac{a^2}{r^3} + \frac{1}{\rho} \left[\frac{1}{(r \cos \varphi)^2} \frac{\partial^2 p}{\partial \lambda^2} - \frac{\tan \varphi}{r^2} \frac{\partial p}{\partial \varphi} + \frac{1}{r} \frac{\partial p}{\partial r} - \frac{1}{\kappa p} \left(\frac{1}{r \cos \varphi} \frac{\partial p}{\partial \lambda} \right)^2 \right], \\ S_{\lambda\varphi} &= \frac{1}{\rho} \left[\frac{1}{r^2 \cos \varphi} \frac{\partial^2 p}{\partial \lambda \partial \varphi} + \frac{\tan \varphi}{r^2 \cos \varphi} \frac{\partial p}{\partial \lambda} - \frac{1}{\kappa p} \left(\frac{1}{r^2 \cos \varphi} \frac{\partial p}{\partial \lambda} \frac{\partial p}{\partial \varphi} \right) \right], \\ S_{\lambda r} &= \frac{1}{\rho} \left[\frac{1}{r \cos \varphi} \frac{\partial^2 p}{\partial \lambda \partial r} - \frac{1}{r^2 \cos \varphi} \frac{\partial p}{\partial \lambda} - \frac{1}{\kappa p} \left(\frac{1}{r \cos \varphi} \frac{\partial p}{\partial \lambda} \frac{\partial p}{\partial r} \right) \right], \\ S_{\varphi\varphi} &= g \frac{a^2}{r^3} + \frac{1}{\rho} \left[\frac{1}{r^2} \frac{\partial^2 p}{\partial \varphi^2} + \frac{1}{r} \frac{\partial p}{\partial r} - \frac{1}{\kappa p} \left(\frac{1}{r} \frac{\partial p}{\partial \varphi} \right)^2 \right], \\ S_{\varphi r} &= \frac{1}{\rho} \left[\frac{1}{r} \frac{\partial^2 p}{\partial \varphi \partial r} - \frac{1}{r^2} \frac{\partial p}{\partial \varphi} - \frac{1}{\kappa p} \left(\frac{1}{r} \frac{\partial p}{\partial \varphi} \frac{\partial p}{\partial r} \right) \right], \\ 10 \quad S_{rr} &= -2g \frac{a^2}{r^3} + \frac{1}{\rho} \left[\frac{\partial^2 p}{\partial r^2} - \frac{1}{\kappa p} \left(\frac{\partial p}{\partial r} \right)^2 \right], \end{aligned}$$

where we used the symmetry of \mathbf{S} . In addition, $(2\Omega) = (2\Omega_\lambda, 2\Omega_\varphi, 2\Omega_r) = (0, 2\Omega \cos \varphi, 2\Omega \sin \varphi) = (0, f_\varphi, f_r)$, where $\Omega = |\mathbf{\Omega}|$. Now, the coefficients can be computed according to

$$a = S_{\lambda\lambda} + S_{\varphi\varphi} + S_{rr} + 4\Omega^2 \quad (\text{C12})$$

$$b = S_{\lambda\lambda} S_{\varphi\varphi} - S_{\lambda\varphi}^2 + S_{\varphi\varphi} S_{rr} - S_{\varphi r}^2 + S_{\lambda\lambda} S_{rr} - S_{\lambda r}^2 + f_\varphi^2 S_{\varphi\varphi} + f_r^2 S_{rr} + 2f_\varphi f_r S_{\varphi r}. \quad (\text{C13})$$

15 The coefficient c is the determinant of (\mathbf{S}) and can be computed from a Laplace expansion or some other rule for the computation of the determinant of a 3×3 matrix (e.g. Bronstein et al., 2001).

According to the considerations of Thuburn and White (2013) an application of the above ansatz to the shallow-atmosphere equations might be less straight forward as it may seem. Although the effects may be small, the shallow-atmosphere approximation changes, for instance, the metric of the space into a non-Euclidian one. So the concept of a parcel displacement may be reassessed to some extent. Here, we pass over such considerations and take a simple approach by applying the shallow-atmosphere approximations, summarized for instance in White et al. (2005), directly to the components of $(\{\cdot\})$ in Eq. (C3). However, we emphasize that other approaches are quite possible. To start with, $\nabla \phi_g = \text{const.}$ holds, so that $\nabla \nabla \phi_g = 0$. For the approximation of $(\nabla \nabla p)$ and $((\nabla p)(\nabla p))$, we set $r = a + z$, replace the inverse radius $1/r$ by the inverse mean radius

of the Earth $1/a$, and $\partial/\partial r$ by $\partial/\partial z$. The metric terms in $(\nabla\nabla p)$ are neglected, apart from the terms involving $\tan\varphi$. We find

$$(\mathbf{S}) = \begin{pmatrix} S_{\lambda\lambda} & S_{\lambda\varphi} & S_{\lambda z} \\ S_{\lambda\varphi} & S_{\varphi\varphi} & S_{\varphi z} \\ S_{\lambda z} & S_{\varphi z} & S_{zz} \end{pmatrix}, \quad (\text{C14})$$

$$S_{\lambda\lambda} = \frac{1}{\rho} \left[\frac{1}{(a \cos \varphi)^2} \frac{\partial^2 p}{\partial \lambda^2} - \frac{\tan \varphi}{a^2} \frac{\partial p}{\partial \varphi} - \frac{1}{\kappa p} \left(\frac{1}{a \cos \varphi} \frac{\partial p}{\partial \lambda} \right)^2 \right],$$

$$S_{\lambda\varphi} = \frac{1}{\rho} \left[\frac{1}{a^2 \cos \varphi} \frac{\partial^2 p}{\partial \lambda \partial \varphi} + \frac{\tan \varphi}{a^2 \cos \varphi} \frac{\partial p}{\partial \lambda} - \frac{1}{\kappa p} \left(\frac{1}{a^2 \cos \varphi} \frac{\partial p}{\partial \lambda} \frac{\partial p}{\partial \varphi} \right) \right],$$

$$5 \quad S_{\lambda z} = \frac{1}{\rho} \left[\frac{1}{a \cos \varphi} \frac{\partial^2 p}{\partial \lambda \partial z} - \frac{1}{\kappa p} \left(\frac{1}{a \cos \varphi} \frac{\partial p}{\partial \lambda} \frac{\partial p}{\partial z} \right) \right],$$

$$S_{\varphi\varphi} = \frac{1}{\rho} \left[\frac{1}{a^2} \frac{\partial^2 p}{\partial \varphi^2} - \frac{1}{\kappa p} \left(\frac{1}{a} \frac{\partial p}{\partial \varphi} \right)^2 \right],$$

$$S_{\varphi z} = \frac{1}{\rho} \left[\frac{1}{a} \frac{\partial^2 p}{\partial \varphi \partial z} - \frac{1}{\kappa p} \left(\frac{1}{a} \frac{\partial p}{\partial \varphi} \frac{\partial p}{\partial z} \right) \right],$$

$$S_{zz} = \frac{1}{\rho} \left[\frac{\partial^2 p}{\partial z^2} - \frac{1}{\kappa p} \left(\frac{\partial p}{\partial z} \right)^2 \right].$$

Combined with $(2\Omega) = (0, 0, 2\Omega \sin \varphi) = (0, 0, f_z)$, the coefficients can be computed according to

$$10 \quad a = S_{\lambda\lambda} + S_{\phi\phi} + S_{zz} + f_z^2 \quad (\text{C15})$$

$$b = S_{\lambda\lambda} S_{\phi\phi} - S_{\lambda\phi}^2 + S_{\phi\phi} S_{zz} - S_{\phi z}^2 + S_{\lambda\lambda} S_{zz} - S_{\lambda z}^2 + f_z^2 S_{zz}. \quad (\text{C16})$$

In section 3.1.2, we apply the ansatz to a zonally symmetric atmospheric state, so we can neglect all terms in (\mathbf{S}) that contain zonal derivatives $\partial/\partial \lambda$.

Author contributions. The upper-atmosphere extension of the ICON model was a close collaboration between the authors. The focus of G.

- 15 Zhou and H. Schmidt was on the adaption, implementation and evaluation of the upper-atmosphere physics parameterizations. The focus of S. Borchert, M. Baldauf, G. Zängl and D. Reinert was on the implementation and evaluation of the deep-atmosphere modifications to the dynamical core.

Competing interests. The authors declare that they have no conflict of interest.

Acknowledgements. The authors are grateful to the entire ICON development team (MPI-M, DWD, German Climate Computing Center (DKRZ), and Karlsruhe Institute of Technology (KIT)). We greatly appreciate many helpful discussions with Dr. Elisa Manzini (MPI-M) on aspects of modeling the middle atmosphere. Special thanks go to Drs. Florian Prill (DWD), Marco A. Giorgetta (MPI-M), and Sebastian Rast (MPI-M) for many helpful and illuminating discussions on the dynamical core, the physics packages, and the code infrastructure of the
5 ICON model. S.B., G.Zä., M.B., G.Zh. and H.S. thank the German Research Foundation (DFG) for partial support through the research unit Multiscale Dynamics of Gravity Waves (MS-GWaves) and through grants ZA 268/10-1 and SCHM 2158/5-1.

References

- Altenbach, H.: *Kontinuumsmechanik: Einführung in die materialunabhängigen und materialabhängigen Gleichungen*, Springer Vieweg, Heidelberg, 2 edn., 2012.
- Baldauf, M. and Brdar, S.: An analytic solution for linear gravity waves in a channel as a test for numerical models using the non-hydrostatic, compressible Euler equations, *Q. J. Roy. Meteor. Soc.*, 139, 1977–1989, <https://doi.org/10.1002/qj.2105>, 2014.
- Baldauf, M. and Brdar, S.: 3D diffusion in terrain-following coordinates: testing and stability of horizontally explicit, vertically implicit discretizations, *Q. J. Roy. Meteor. Soc.*, 142, 2087–2101, <https://doi.org/10.1002/qj.2805>, 2016.
- Baldauf, M., Reinert, D., and Zängl, G.: An analytical solution for linear gravity and sound waves on the sphere as a test for compressible, non-hydrostatic numerical models, *Q. J. Roy. Meteor. Soc.*, 140, 1974–1985, <https://doi.org/10.1002/qj.2105>, 2014.
- Banks, P. M. and Kockarts, G.: *Aeronomy*, Part B, Elsevier, 1973.
- Bates, D. R.: Some problems concerning the terrestrial atmosphere above the 100 km level, *Proc. R. Soc. Lon. Ser.-A*, 253, 451–462, 1959.
- Becker, E.: Sensitivity of the upper mesosphere to the Lorenz energy cycle of the troposphere, *J. Atmos. Sci.*, 66, 647–666, <https://doi.org/10.1175/2008JAS2735.1>, 2009.
- Becker, E. and Vadas, S. L.: Secondary gravity waves in the winter mesosphere: Results from a high-resolution global circulation model, *J. Geophys. Res.-Atmos.*, 123, <https://doi.org/10.1002/2017JD027460>, 2018.
- Bonaventura, L. and Ringler, T.: Analysis of discrete shallow-water models on geodesic Delaunay grids with C-type staggering, *Mon. Weather Rev.*, 133, 2351–2373, <https://doi.org/10.1175/MWR2986.1>, 2005.
- Bronstein, I. N., Semendjajew, K. A., Musiol, G., and Mühlig, H.: *Taschenbuch der Mathematik*, Verlag Harri Deutsch, Frankfurt am Main, 5 edn., 2001.
- Charlton-Perez, A. J., Baldwin, M. P., Birner, T., Black, R. X., Butler, A. H., and Calvo, N.: On the lack of stratospheric dynamical variability in low-top versions of the CMIP5 models, *J. Geophys. Res.-Atmos.*, 118, 2494–2505, <https://doi.org/10.1002/jgrd.50125>, 2013.
- Crueger, T., Giorgetta, M. A., Brokopf, R., Esch, M., Fiedler, S., Hohenegger, C., Kornbluh, L., Mauritsen, T., Nam, C., Naumann, A. K., Peters, K., Rast, S., Roeckner, E., Sakradzija, M., Schmidt, H., Vial, J., Vogel, R., and Stevens, B.: ICON-A, the atmosphere component of the ICON Earth system model: II. Model evaluation, *J. Adv. Model. Earth Sy.*, 10, <https://doi.org/10.1029/2017MS001233>, 2018.
- Cullen, M. J. P., Davies, T., Mawson, M. H., James, J. A., Coulter, S. C., and Malcom, A.: An overview of numerical methods for the next generation U.K. NWP and climate model, *Atmos. Ocean*, 35, 425–444, <https://doi.org/10.1080/07055900.1997.9687359>, 1997.
- Dawkins, E. C. M., Feofilov, A., Rezac, L., Kutepov, A. A., Janches, D., Höffner, J., Chu, X., Lu, X., Mlynchzak, M. G., and Russell, J.: Validation of SABER v2.0 operational temperature data with ground-based lidars in the mesosphere-lower thermosphere region (75–105 km), *J. Geophys. Res.-Atmos.*, 123, 9916–9934, <https://doi.org/10.1029/2018JD028742>, 2018.
- Dipankar, A., Stevens, B., Heinze, R., Moseley, C., Zängl, G., Giorgetta, M., and Brdar, S.: Large eddy simulation using the general circulation model ICON, *J. Adv. Model. Earth Sy.*, 7, 963–986, <https://doi.org/10.1002/2015MS000431>, 2015.
- Ertel, H., Jaw, J.-J., and Li, S.-Z.: Tensorielle Theorie der Stabilität, *Meteorologische Zeitschrift*, 58, 389–392, 1941.
- Falk, G.: *Theoretische Physik auf der Grundlage einer allgemeinen Dynamik. Band II. Thermodynamik*, Heidelberger Taschenbücher, Springer-Verlag, Berlin, 1 edn., 1968.
- Falk, G.: *Physik: Zahl und Realität; die begrifflichen und mathematischen Grundlagen einer universellen quantitativen Naturbeschreibung; mathematische Physik und Thermodynamik*, Birkhäuser Verlag, Basel, 1990.

- Favre, A.: Statistical equations of turbulent gases, in: Problems of Hydrodynamics and Continuum Mechanics, pp. 231–226, Soc. Industr. and Appl. Mech., Philadelphia, 1969.
- Fleming, E. L., Chandra, S., Shoeberl, M. R., and Barnett, J. J.: Monthly mean global climatology of temperature, wind, geopotential height and pressure for 0 - 120 km, Tech. Rep. NASA-TM-100697, NASA, 1988.
- 5 Fomichev, V. I. and Blanchet, J.-P.: Development of the new CCC/GCM longwave radiation model for extension into the middle atmosphere, *Atmos. Ocean*, 33, 513–529, <https://doi.org/10.1080/07055900.1995.9649543>, 1995.
- Fomichev, V. I. and Blanchet, J.-P.: Matrix parameterization of the 15 μm CO₂ band cooling in the middle and upper atmosphere for variable CO₂ concentration, *J. Geophys. Res.*, 103, 11 505–11 528, 1998.
- Fomichev, V. I., Ward, W. E., Beagley, S. R., McLandress, C., McConnell, J. C., McFarlane, N. A., and Shepherd, T. G.: Ex-
 10 tended Canadian Middle Atmosphere Model: Zonal-mean climatology and physical parameterizations, *J. Geophys. Res.*, 107, 4087, <https://doi.org/10.1029/2001JD000479>, 2002.
- Fritts, D. C. and Alexander, M. J.: Gravity wave dynamics and effects in the middle atmosphere, *Rev. Geophys.*, 41, <https://doi.org/10.1029/2001RG000106>, 2003.
- Gassmann, A.: Inspection of hexagonal and triangular C-grid discretizations of the shallow water equations, *J. Comput. Phys.*, 230, 2706–
 15 2721, <https://doi.org/10.1016/j.jcp.2011.01.014>, 2011.
- Gassmann, A.: Entropy production due to subgrid-scale thermal fluxes with application to breaking gravity waves, *Q. J. Roy. Meteor. Soc.*, 144, 499–510, <https://doi.org/10.1002/qj.3221>, 2018a.
- Gassmann, A.: Discretization of generalized Coriolis and friction terms on the deformed hexagonal C-grid, *Q. J. Roy. Meteor. Soc.*, 144, 2038–2053, <https://doi.org/10.1002/qj.3294>, 2018b.
- 20 Gassmann, A. and Herzog, H.-J.: How is local material entropy production represented in a numerical model?, *Q. J. Roy. Meteor. Soc.*, 141, 854–869, <https://doi.org/10.1002/qj.2404>, 2015.
- Gill, A. E.: Atmosphere-ocean dynamics, Academic Press, London, 4 edn., 1982.
- Giorgetta, M. A., Brokopf, R., Crueger, T., Esch, M., Fiedler, S., Helmert, J., Hohenegger, C., Kornblueh, L., Köhler, M., Manzini, E.,
 Mauritsen, T., Nam, C., Raddatz, T., Rast, S., Reinert, D., Sakradzija, M., Schmidt, H., Schneck, R., Schnur, R., Silvers, L., Wan, H.,
 25 Zängl, G., and Stevens, B.: ICON-A, the atmosphere component of the ICON Earth system model: I. Model description, *J. Adv. Model. Earth Sy.*, 10, <https://doi.org/10.1029/2017MS001242>, 2018.
- Hedin, A. E.: A revised thermospheric model based on mass spectrometer and incoherent scatter data: MSIS-83, *J. Geophys. Res.*, 88, 10,170–10,188, 1983.
- Heinze, R., Dipankar, A., Henken, C. C., Moseley, C., Sourdeval, O., Trömel, S., Xie, X., Adamidis, P., Ament, F., Baars, H., Barthlott,
 30 C., Behrendt, A., Blahak, U., Bley, S., Brdar, S., Brueck, M., Crewell, S., Deneke, H., Di Girolamo, P., Evaristo, R., Fischer, J., Frank, C., Friederichs, P., Göcke, T., Gorges, K., Hande, L., Hanke, M., Hansen, A., Hege, H.-C., Hoose, C., Jahns, T., Kalthoff, N., Klocke, D., Kneifel, S., Knippertz, P., Kuhn, A., van Laar, T., Macke, A., Maurer, V., Mayer, B., Meyer, C. I., Muppa, S. K., Neggers, R. A. J., Orlandi, E., Pantillon, F., Pospichal, B., Röber, N., Scheck, L., Seifert, A., Seifert, P., Senf, F., Siligam, P., Simmer, C., Steinke, S., Stevens, B., Wapler, K., Weniger, M., Wulfmeyer, V., Zängl, G., Zhang, D., and Quaas, J.: Large-eddy simulations over Germany using ICON: a
 35 comprehensive evaluation, *Q. J. Roy. Meteor. Soc.*, 143, 69–100, <https://doi.org/10.1002/qj.2947>, 2017.
- Herbert, F.: Irreversible Prozesse der Atmosphäre - 3. Teil, *Beitr. Phys. Atmosph.*, 48, 1–29, 1975.
- Herbert, F.: The tensor structure of constitutive equations for linear atmospheric heat and momentum exchange with axisymmetric coefficients, *Berichte des Deutschen Wetterdienstes*, 145, 1978.

- Hesselberg, T.: Die Gesetze der ausgeglichenen Bewegung, Beitr. Phys. freien Atmos., 12, 141–160, 1925.
- Hines, C. O.: Doppler-spread parameterization of gravity-wave momentum deposition in the middle atmosphere. Part 1: Basic formulation, J. Atmos. Sol.-Terr. Phy., 59, 371–386, [https://doi.org/10.1016/S1364-6826\(96\)00079-X](https://doi.org/10.1016/S1364-6826(96)00079-X), 1997a.
- Hines, C. O.: Doppler-spread parameterization of gravity-wave momentum deposition in the middle atmosphere. Part 2: Broad and quasi
5 monochromatic spectra, and implementation, J. Atmos. Sol.-Terr. Phy., 59, 387–400, [https://doi.org/10.1016/S1364-6826\(96\)00079-X](https://doi.org/10.1016/S1364-6826(96)00079-X), 1997b.
- Holton, J. R.: An introduction to dynamic meteorology, Elsevier Academic Press, Oxford, UK, 4 edn., 2004.
- Hong, S.-S. and Lindzen, R. S.: Solar Semidiurnal Tide in the Thermosphere, J. Atmos. Sci., 33, 135–153, [https://doi.org/10.1175/1520-0469\(1976\)033<0135:SSTITT>2.0.CO;2](https://doi.org/10.1175/1520-0469(1976)033<0135:SSTITT>2.0.CO;2), 1976.
- 10 Huang, T., Walters, S., Brasseur, G., Hauglustaine, D., and Wu, W.: Description of SOCRATES: A chemical dynamical radiative two-dimensional model, Tech. Rep. NCAR/TN-440+EDD, NCAR, Boulder, CO, 1998.
- Iacono, M. J., Delamere, J. S., Mlawer, E. J., Shephard, M. W., Clough, S. A., and Collins, W. D.: Radiative forcing by long-lived greenhouse gases: Calculations with the AER radiative transfer models, J. Geophys. Res.-Atmos., 113, <https://doi.org/10.1029/2008JD009944>, d13103, 2008.
- 15 Jablonowski, C. and Williamson, D. L.: A baroclinic instability test case for atmospheric model dynamical cores, Q. J. Roy. Meteor. Soc., 132, 2943–2975, <https://doi.org/10.1256/qj.06.12>, 2006.
- Kasahara, A.: The roles of the horizontal component of the Earth’s angular velocity in nonhydrostatic linear models, J. Atmos. Sci., 60, 1085–1095, [https://doi.org/10.1175/1520-0469\(2003\)60<1085:TROTHC>2.0.CO;2](https://doi.org/10.1175/1520-0469(2003)60<1085:TROTHC>2.0.CO;2), 2003.
- Kim, Y.-J., Eckermann, S. D., and Chun, H.-Y.: An overview of the past, present and future of gravity-wave drag parametrization for
20 numerical climate and weather prediction models, Atmos. Ocean, 40, 65–98, <https://doi.org/10.3137/ao.410105>, 2003.
- Kinne, S., O’Donnell, D., Stier, P., Kloster, S., Zhang, K., Schmidt, H., Rast, S., Giorgetta, M., Eck, T. F., and Stevens, B.: MAC-v1: A new global aerosol climatology for climate studies, J. Adv. Model. Earth Sy., 5, 704–740, <https://doi.org/10.1002/jame.20035>, 2013.
- Kinnison, D. E., Brasseur, G. P., Walters, S., Garcia, R. R., Marsh, D. R., Sassi, F., Harvey, V. L., Randall, C. E., Emmons, L., Lamarque, J. F., Hess, P., Orlando, J. J., Tie, X. X., Randel, W., Pan, L. L., Gettelman, A., Granier, C., Diehl, T., Niemeier, U., and Simmons, A. J.:
25 Sensitivity of chemical tracers to meteorological parameters in the MOZART-3 chemical transport model, J. Geophys. Res.-Atmos., 112, D20 302, <https://doi.org/10.1029/2006JD007879>, 2007.
- Kirchhoff, G.: Vorlesung über mathematische Physik: Mechanik, B. G. Teubner, Leipzig, 1876.
- Klemp, J. B., Dudhia, J., and Hassiotis, A. D.: An upper gravity-wave absorbing layer for NWP applications, Mon. Weather Rev., 136, 3987–4004, <https://doi.org/10.1175/2008MWR2596.1>, 2008.
- 30 Kockarts, G.: Nitric oxide cooling in the terrestrial thermosphere, Geophys. Res. Lett., 7, 137–140, <https://doi.org/10.1029/GL007i002p00137>, 1980.
- Läuter, M., Handorf, D., and Dethloff, K.: Unsteady analytical solutions of the spherical shallow water equations, J. Comput. Phys., 210, 535–553, <https://doi.org/10.1016/j.jcp.2005.04.022>, 2005.
- Lebedev, L. P., Cloud, M. J., and Eremeyev, V. A.: Tensor Analysis with Applications in Mechanics, World Scientific Publishing Co. Pte.
35 Ltd., Singapore, 2010.
- Liu, H.-L., Bardeen, C. G., Foster, B. T., Lauritzen, P., Liu, J., Lu, G., Marsh, D. R., Maute, A., McInerney, J. M., Pedatella, N. M., Qian, L., Richmond, A. D., Roble, R. G., Solomon, S. C., Vitt, F. M., and Wang, W.: Development and validation of the Whole At-

- mosphere Community Climate Model with thermosphere and ionosphere extension (WACCM-X 2.0), *J. Adv. Model. Earth Sy.*, 10, <https://doi.org/10.1002/2017MS001232>, 2018.
- Manzini, E. and McFarlane, N. A.: The effect of varying the source spectrum of a gravity wave parameterization in a middle atmosphere general circulation model, *J. Geophys. Res.*, 103, 31,523–31,539, <https://doi.org/10.1029/98JD02274>, 1998.
- 5 Manzini, E., McFarlane, N. A., and McLandress, C.: Impact of the Doppler spread parameterization on the simulation of the middle atmosphere circulation using the MA/ECHAM4 general circulation model, *J. Geophys. Res.*, 102, 25,751–25,762, <https://doi.org/10.1029/97JD01096>, 1997.
- Miyahara, S., Yoshida, Y., and Miyoshi, Y.: Dynamic coupling between the lower and upper atmosphere by tides and gravity waves, *J. Atmos. Terr. Phys.*, 55, 1039–1053, [https://doi.org/10.1016/0021-9169\(93\)90096-H](https://doi.org/10.1016/0021-9169(93)90096-H), 1993.
- 10 Mlawer, E. J., Taubman, S. J., Brown, P. D., Iacono, M. J., and Clough, S. A.: Radiative transfer for inhomogeneous atmospheres: RRTM, a validated correlated-k model for the longwave, *J. Geophys. Res.-Atmos.*, 102, 16 663–16 682, <https://doi.org/10.1029/97JD00237>, 1997.
- Mlynczak, M. G. and Solomon, S.: A detailed evaluation of the heating efficiency in the middle atmosphere, *J. Geophys. Res.*, 98, 10 517–10 541, <https://doi.org/10.1029/93JD00315>, 1993.
- Nolting, W.: *Grundkurs theoretische Physik 3: Elektrodynamik*, Springer-Verlag, Berlin, 7 edn., 2004.
- 15 Ogibalov, V. and Fomichev, V.: Parameterization of solar heating by the near IR CO₂ bands in the mesosphere, *Adv. Space Res.*, 32, 759 – 764, [https://doi.org/10.1016/S0273-1177\(03\)80069-8](https://doi.org/10.1016/S0273-1177(03)80069-8), 2003.
- Phillips, N. A.: The equations of motion for a shallow rotating atmosphere and the “traditional approximation”, *J. Atmos. Sci.*, 23, 626–628, 1966.
- Pichler, H.: *Dynamik der Atmosphäre*, Bibliographisches Institut, Zürich, 1984.
- 20 Pincus, R. and Stevens, B.: Paths to accuracy for radiation parameterizations in atmospheric models, *J. Adv. Model. Earth Sy.*, 5, 225–233, <https://doi.org/10.1002/jame.20027>, 2013.
- Richards, P., Torr, M., and Torr, D.: The seasonal effect of nitric oxide cooling on the thermospheric U.V. heat budget, *Planet. Space Sci.*, 30, 515 – 518, [https://doi.org/10.1016/0032-0633\(82\)90062-9](https://doi.org/10.1016/0032-0633(82)90062-9), 1982.
- Richards, P. G., Fennelly, J. A., and Torr, D. G.: EUVAC: A solar EUV Flux Model for aeronomic calculations, *J. Geophys. Res.-Space.*, 99, 8981–8992, <https://doi.org/10.1029/94JA00518>, 1994.
- 25 Richter, J. H., Sassi, F., Garcia, R. R., Matthes, K., and Fischer, C. A.: Dynamics of the middle atmosphere as simulated by the Whole Atmosphere Community Climate Model, version 3 (WACCM3), *J. Geophys. Res.-Atmos.*, 113, <https://doi.org/10.1029/2007JD009269>, 2008.
- Roble, R. G.: *Energetics of the Mesosphere and Thermosphere*, pp. 1–21, American Geophysical Union, 1995.
- 30 Roeckner, E., Brokopf, R., Esch, M., Giorgetta, M., Hagemann, S., Kornbluh, L., Manzini, E., Schlese, U., and Schulzweida, U.: Sensitivity of simulated climate to horizontal and vertical resolution in the ECHAM5 atmosphere model, *J. Climate*, 19, 3771–3791, <https://doi.org/10.1175/JCLI3824.1>, 2006.
- Sadourny, R.: Conservative finite-difference approximations of the primitive equations on quasi-uniform spherical grids, *Mon. Weather Rev.*, 100, 136–144, 1972.
- 35 Scaife, A. A., Spanghel, T., Fereday, D. R., and Cubasch, U.: Climate change projections and stratosphere-troposphere interaction, *Clim. Dynam.*, 38, 2089–2097, <https://doi.org/10.1007/s00382-011-1080-7>, 2012.

- Schmidt, H., Brasseur, G. P., Charron, M., Manzini, E., Giorgetta, M. A., Diehl, T., Fomichev, V. I., Kinnison, D., Marsh, D., and Walters, S.: The HAMMONIA chemistry climate model: sensitivity of the mesopause region to the 11-year solar cycle and CO₂ doubling, *J. Climate*, 19, 3903–3931, <https://doi.org/10.1175/JCLI3829.1>, 2006.
- Shepherd, T. G., Semeniuk, K., and Koshyk, J. N.: Sponge layer feedbacks in middle-atmosphere models, *J. Geophys. Res.*, 101, 23,447–23,464, <https://doi.org/10.1029/96JD01994>, 1996.
- Shutts, G. J. and Cullen, M. J. P.: Parcel stability and its relation to semigeostrophic theory, *J. Atmos. Sci.*, 44, 1318–1330, 1987.
- Sievers, U.: Thermodynamics of the turbulent atmosphere and parameterization of fluxes, *Beitr. Phys. Atmosph.*, 55, 189–200, 1982.
- Sihvola, A.: Electromagnetic mixing formulas and applications, The Institution of Electrical Engineers, London, 1999.
- Skamarock, W. C. and Klemp, J.: A time-split nonhydrostatic atmospheric model for weather research and forecasting applications, *J. Comput. Phys.*, 227, 3465–3485, <https://doi.org/10.1016/j.jcp.2007.01.037>, 2008.
- Smolarkiewicz, P. K., Deconinck, W., Hamrud, M., Kühnlein, C., Mozdzyński, G., Szmelter, J., and Wedi, N. P.: A finite-volume module for simulating global all-scale atmospheric flows, *J. Comput. Phys.*, 314, 287–304, <https://doi.org/10.1016/j.jcp.2016.03.015>, 2016.
- Staniforth, A. and White, A. A.: Unsteady exact solutions of the flow equations for three-dimensional spherical atmospheres, *Q. J. Roy. Meteor. Soc.*, 134, 1615–1626, <https://doi.org/10.1002/qj.300>, 2008.
- Staniforth, A. and Wood, N.: The deep-atmosphere Euler equations in a generalized vertical coordinate, *Mon. Weather Rev.*, 131, 1931–1938, <https://doi.org/10.1175/2564.1>, 2003.
- Staniforth, A. and Wood, N.: Aspects of the dynamical core of a nonhydrostatic, deep-atmosphere, unified weather and climate-prediction model, *J. Comput. Phys.*, 227, 3445–3464, <https://doi.org/10.1016/j.jcp.2006.11.009>, 2008.
- Stevens, B., Giorgetta, M., Esch, M., Mauritsen, T., Crueger, T., Rast, S., Salzmann, M., Schmidt, H., Bader, J., Block, K., Brokopf, R., Fast, I., Kinne, S., Kornbluh, L., Lohmann, U., Pincus, R., Reichler, T., and Roeckner, E.: Atmospheric component of the MPI-M Earth System Model: ECHAM6, *J. Adv. Model. Earth Sy.*, 5, 146–172, <https://doi.org/10.1002/jame.20015>, 2013.
- Straub, D.: Alternative mathematical theory of non-equilibrium phenomena, vol. 196 of *Mathematics in science and engineering*, Academic Press, USA, 1996.
- Strobel, D. F.: Parameterization of the atmospheric heating rate from 15 to 120 km due to O₂ and O₃ absorption of solar radiation, *J. Geophys. Res.*, 83, 6225–6230, <https://doi.org/10.1029/JC083iC12p06225>, 1978.
- Swinbank, R. and Ortland, D.: Compilation of wind data for the Upper Atmosphere Research Satellite (UARS) reference atmosphere project, *J. Geophys. Res.-Atmos.*, 108, <https://doi.org/10.1029/2002JD003135>, 2003.
- Taylor, K., Williamson, D., and Zwiers, F.: The sea surface temperature and sea-ice concentration boundary conditions for AMIP II simulations, Tech. Rep. PCMDI Report No. 60, Program for Climate Model Diagnosis and Intercomparison, Lawrence Livermore National Laboratory, Livermore, Ca, 1998.
- Thompson, D. W. J., Baldwin, M. P., and Wallace, J. M.: Stratospheric connection to northern hemisphere wintertime weather: implications for prediction, *J. Climate*, 15, 1421–1428, [https://doi.org/10.1175/1520-0442\(2002\)015<1421:SCTNHW>2.0.CO;2](https://doi.org/10.1175/1520-0442(2002)015<1421:SCTNHW>2.0.CO;2), 2002.
- Thuburn, J. and White, A. A.: A geometrical view of the shallow-atmosphere approximation, with application to the semi-Lagrangian departure point calculation, *Q. J. Roy. Meteor. Soc.*, 139, 261–268, <https://doi.org/10.1002/qj.1962>, 2013.
- Thuburn, J., Wood, N., and Staniforth, A.: Normal modes of deep atmospheres. I: Spherical geometry, *Q. J. Roy. Meteor. Soc.*, 128, 1771–1792, <https://doi.org/10.1256/003590002320603403>, 2002a.
- Thuburn, J., Wood, N., and Staniforth, A.: Normal modes of deep atmospheres. II: f–F-plane geometry, *Q. J. Roy. Meteor. Soc.*, 128, 1793–1806, <https://doi.org/10.1256/003590002320603412>, 2002b.

- Tomita, H. and Satoh, M.: A new dynamical framework of nonhydrostatic global model using the icosahedral grid, *Fluid Dyn. Res.*, 34, 357–400, <https://doi.org/10.1016/j.fluiddyn.2004.03.003>, 2004.
- Tort, M. and Dubos, T.: Dynamically consistent shallow-atmosphere equations with a complete Coriolis force, *Q. J. Roy. Meteor. Soc.*, 140, 2388–2392, <https://doi.org/10.1002/qj.2274>, 2014.
- 5 Ullrich, P. A. and Jablonowski, C.: MCore: A non-hydrostatic atmospheric dynamical core utilizing high-order finite-volume methods, *J. Comput. Phys.*, 231, 5078–5108, <https://doi.org/10.1016/j.jcp.2012.04.024>, 2012.
- Ullrich, P. A., Melvin, T., Jablonowski, C., and Staniforth, A.: A proposed baroclinic wave test case for deep- and shallow-atmosphere dynamical cores, *Q. J. Roy. Meteor. Soc.*, 140, 1590–1602, <https://doi.org/10.1002/qj.2241>, 2014.
- Ullrich, P. A., Jablonowski, C., Kent, J., Lauritzen, P. H., Nair, R., Reed, K. A., Zarzycki, C. M., Hall, D. M., Dazlich, D., Heikes, R., Konor,
10 C., Randall, D., Dubos, T., Meurdesoif, Y., Chen, X., Harris, L., Kühnlein, C., Lee, V., Qaddouri, A., Girard, C., Giorgetta, M., Reinert, D., Klemp, J., Park, S.-H., Skamarock, W., Miura, H., Ohno, T., Yoshida, R., Walko, R., Reinecke, A., and Viner, K.: DCMIP2016: a review of non-hydrostatic dynamical core design and intercomparison of participating models, *Geosci. Model Dev.*, 10, 4477–4509, <https://doi.org/10.5194/gmd-10-4477-2017>, 2017.
- Vallis, G. K.: Atmospheric and oceanic fluid dynamics: fundamentals and large-scale circulation, Cambridge University Press, New York,
15 2006.
- Walko, R. L. and Avissar, R.: The Ocean-Land-Atmosphere Model (OLAM). Part II: Formulation and tests of the nonhydrostatic dynamic core, *Mon. Weather Rev.*, 136, 4045–4062, <https://doi.org/10.1175/2008MWR2523.1>, 2008.
- Wan, H.: Developing and testing a hydrostatic atmospheric dynamical core on triangular grids, Ph.D. thesis, Max Planck Institute for Meteorology, Hamburg, Germany, 2009.
- 20 Wan, H., Giorgetta, M. A., Zängl, G., Restelli, M., Majewski, D., Bonaventura, L., Fröhlich, K., Reinert, D., Rípodas, P., Kornblüeh, L., and Förstner, J.: The ICON-1.2 hydrostatic atmospheric dynamical core on triangular grid - part 1: formulation and performance of the baseline version, *Geosci. Model Dev.*, 6, 735–763, <https://doi.org/10.5194/gmd-6-735-2013>, 2013.
- Watanabe, S. and Miyahara, S.: Quantification of the gravity wave forcing of the migrating diurnal tide in a gravity wave-resolving general circulation model, *J. Geophys. Res.*, 114, D07 110, <https://doi.org/10.1029/2008JD011218>, 2009.
- 25 Watanabe, S., Kawatani, Y., Tomikawa, Y., Miyazaki, K., Takahashi, M., and Sato, K.: General aspects of a T213L256 middle atmosphere general circulation model, *J. Geophys. Res.*, 113, D12 110, <https://doi.org/10.1029/2008JD010026>, 2008.
- Watanabe, S., Sato, K., Kawatani, Y., and Takahashi, M.: Vertical resolution dependence of gravity wave momentum flux simulated by an atmospheric general circulation model, *Geosci. Model Dev.*, 8, 1637–1644, <https://doi.org/10.5194/gmd-8-1637-2015>, 2015.
- Wedi, N. P. and Smolarkiewicz, P. K.: A framework for the testing global non-hydrostatic models, *Q. J. Roy. Meteor. Soc.*, 135, 469–484,
30 <https://doi.org/10.1002/qj.377>, 2009.
- White, A. A. and Bromley, R. A.: Dynamically consistent, quasi-hydrostatic equations for global models with a complete representation of the Coriolis force, *Q. J. Roy. Meteor. Soc.*, 121, 399–418, 1995.
- White, A. A., Hoskins, B. J., Roulstone, I., and Staniforth, A.: Consistent approximate models of the global atmosphere: shallow, deep, hydrostatic, quasi-hydrostatic and non-hydrostatic, *Q. J. Roy. Meteor. Soc.*, 131, 2081–2107, <https://doi.org/10.1256/qj.04.49>, 2005.
- 35 Wilson, E. B.: Vector analysis, a text-book for the use of students of mathematics and physics, founded upon the lectures of J. Willard Gibbs, Yale University Press, New Haven, 1929.
- Wood, N. and Staniforth, A.: The deep-atmosphere Euler equations with a mass-based vertical coordinate, *Q. J. Roy. Meteor. Soc.*, 129, 1289–1300, <https://doi.org/10.1256/qj.02.153>, 2003.

- Wood, N., Staniforth, A., White, A., Allen, T., Diamantakis, M., Gross, M., Melvin, T., Smith, C., Vosper, S., Zerroukat, M., and Thuburn, J.: An inherently mass-conserving semi-implicit semi-Lagrangian discretization of the deep-atmosphere global non-hydrostatic equations, *Q. J. Roy. Meteor. Soc.*, 140, 1505–1520, <https://doi.org/10.1002/qj.2235>, 2014.
- Zängl, G.: Extending the numerical stability limit of terrain-following coordinate models over steep slopes, *Mon. Weather Rev.*, 140, 3722–3733, <https://doi.org/10.1175/MWR-D-12-00049.1>, 2012.
- 5 Zängl, G., Reinert, D., Rípodas, P., and Baldauf, M.: The ICON (ICOsahedral Non-hydrostatic) modelling framework of DWD and MPI-M: description of the non-hydrostatic dynamical core, *Q. J. Roy. Meteor. Soc.*, 141, 563–579, <https://doi.org/10.1002/qj.2378>, 2015.
- Zdunkowski, W. and Bott, A.: *Dynamics of the atmosphere: a course in theoretical meteorology*, Cambridge University Press, Cambridge, 2003.