

In the following, reviewers' comments are in black, whilst our responses are in red. The text added in the revised version of our manuscript is in italics.

Anonymous Referee #1

The manuscript describes the new version of Global Terrestrial Ecosystem Model OR-CHIDEE with Nitrogen interactions integrated into the trunk. The paper is very well written and very clearly presents the description of the nitrogen cycle and its interaction with the photosynthesis and carbon/nitrogen allocation, and shows the results of the model validation and sensitivity analysis. I think the manuscript describes significant contribution to the field of modeling of carbon and nitrogen interactions in the terrestrial biosphere, and deserves to be promptly published.

We thank referee #1 for their opinion on our manuscript.

I do, however, have few minor remarks and questions, outlined below.

Page 3, line 1: typo, "pionneering" should be "pioneering"

This will be corrected in the revised manuscript.

Page 4, line 34 "Nitrogen inputs in the soil/plant system...(ii) biological nitrogen fixation and nitrogen fertilisation over managed grasslands and croplands..." I think this phrase needs some disambiguation, does it mean biological nitrogen fixation everywhere and fertilization over managed grass/crop lands, or both over managed grass/crop lands?

The sentence has been rephrased as follows:

"Nitrogen inputs in the soil-plant system are related to (i) atmospheric nitrogen deposition under the form of NH_x and NO_y components, (ii) biological nitrogen fixation on any land category and (iii) nitrogen fertilisation over managed grasslands and croplands."

Page 5, lines 6-7: "Furthermore, the present study considers biological nitrogen fixation rates invariant in time and computed them as a function of evapotranspiration..." if the nitrogen fixation rates are a function of evapotranspiration, and in experiments with elevated CO₂ transpiration drops, does it mean that the nitrogen fixation drops as well? Based on observational evidence, is there a reason to believe that this effect is real and nitrogen fixation will drop in the elevated CO₂ world? Naively, I would think that the opposite is true : more available carbon in CO₂-rich world may lead to the plants being able to spent more on symbionts, increasing fixation. How does

this fixation treatment effect the differences between CNfix and CNdyn experiments presented in this paper?

Thanks for raising this issue and giving us the opportunity of clarifying what has been done. Indeed, we use a single climatology of evapotranspiration based on one reference ORCHIDEE global simulation for present-day conditions to compute the biological nitrogen fixation, for any model configuration and model simulation. Thus, biological nitrogen fixation (BNF) rates remain invariant in time but also from one model configuration to another. Because there are currently large uncertainties associated with the estimates of BNF, we think it was more suitable to assume it constant across model configurations and to analyse the modelled GPP from the different model configurations in relation with how Carbon-Nitrogen interactions are considered in each of the model configuration but not with changes on BNF. Note also that we choose to compute BNF as a function of evapotranspiration following the study of Cleveland et al. (1999) as we are still lacking for a “process-based” description of atmospheric nitrogen fixation that could be implemented in a global land surface model.

The sentence has been rephrased as follows:

“Furthermore, in the present study, the BNF rates are computed as a function of evapotranspiration following the approach of Cleveland et al. (1999). For this purpose, a single climatology of evapotranspiration, based on a global ORCHIDEE simulation for present-day conditions, is used in all simulations performed in this study. As a consequence, the differences in modelled GPP by the different model configurations (see below) cannot be attributed to changes on BNF, an approach we consider reasonable due to the large uncertainties associated with the estimates of BNF (Zheng et al., 2019).”

Page 9, lines 13-16: What is the length of the in-situ meteorological data? Is it enough to sample representative interannual variability? Under-sampling climate variability might lead to biases in the base state of the vegetation, and perhaps also to the biases in the responses to model treatment.

The length of the in-situ meteorological data varies from 1 to 16 years depending on the site. The mean length of the meteorological data is ~5 years and we agree with the referee that this is a relative short period. The relative short period for which meteorological data are available made us decide not to evaluate the model’s capacity to simulate interannual variability. Hence our focus on seasonal variability, and long-term mean. Nevertheless, as raised by Referee #1, base state of the vegetation might be biased due to under-sampling of climate variability. In order to check if under-sampling may explain model bias, we plot the RMSE of the modelled daily GPP fluxes of each site against the length (in years) of measurement period (figure below). There is no clear relationship between RMSE and the length of the in-situ meteorological

data. We will address this issue in the manuscript by adding on page 9, line 16: “The mean length of the meteorological data was 5 years and ranged between 1 to 16 years.”

And Page 14 line 7: “RMSE was plotted against the length of the in-situ meteorological data (not shown) to check whether under-sampling of the climate variability explained part of the bias. The data did not support such a relationship (correlation -0.218, CI 95% -0.448 – 0.004) “.

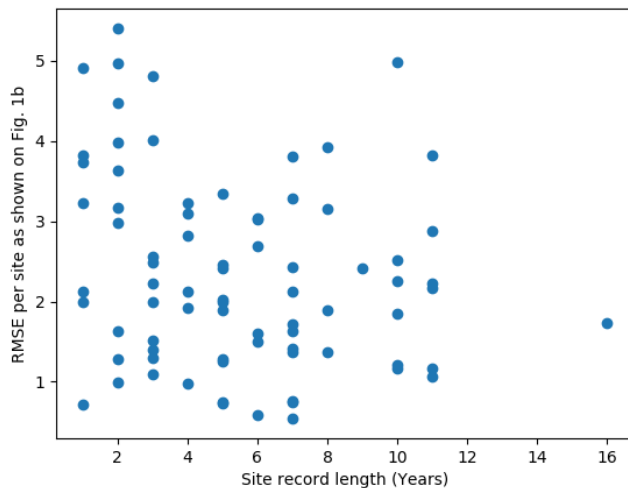

Figure R1-1 RMSE of the modelled daily GPP ($\text{gC m}^{-2} \text{day}^{-1}$) for each site against length of the site record in years.

Page 16, lines 1-4, Figures 5 and 6: The enhanced interannual variability on BoENF sites in CNfix simulations (and lack of this variability in respective CNdyn) looks very interesting, especially what looks like long-term oscillations in CNfix output. What can be the cause of that, in the system with less degrees of freedom than CNdyn configuration?

Thanks for raising this issue that we did not investigate in the manuscript. We should first detail how the figures 5 to 7 showing annual mean difference between the EXP-CNdyn and pd-CNdyn (respectively EXP-CNfix and pd-CNfix) simulations have been built, EXP being either 1%CO₂ or 2xCO₂. The EXP-CNdyn (resp. EXP-CNfix) simulations start from the pd-CNdyn (resp. pd-CNfix) simulation and run for 100 years, with only the CO₂ varying, the other forcing remaining constants (as in the pd-CNdyn simulation). By simplicity, we mention that the plotted differences are between EXP-CNdyn and pd-CNdyn (resp. EXP-CNfix and pd-CNfix). However, because the pd-CNdyn (resp. pd-CNfix) are not simulations at equilibrium, and in order to avoid attributing differences which are not due to the CO₂ treatment, the pd-CNdyn (resp. pd-CNfix) simulations have not been simply duplicated to reach a 100-year length. Instead, the pd-CNdyn (resp. pd-CNfix) simulations have been prolonged, with all forcings fixed as in the pd-CNdyn (resp. pd-CNfix) simulations. In this way, we ensured that the differences between the EXP-CNdyn and the prolonged

pd-CNdyn (resp. EXP-CNfix and prolonged pd-CNfix) are due only to the CO₂ treatment.

The long-term oscillations that the referee #1 mentions (longer than the meteorological forcing length that we recycle) are present at three sites over the eight BoENF sites; and over two sites, they are only present in the CNfix-time configuration and mainly for the control simulation (present-day CO₂ concentration). Over these sites for this specific simulation (prolonged pd-CNfix-time simulations), there are periodic oscillations over periods longer than the meteorological forcing length or nearly pseudo-chaotic oscillations. Based on our model understanding, the oscillations are due to a feedback loop between GPP, water stress and leaf age (which directly impacts the maximum photosynthetic capacity of leaves and thus GPP). Sometime, there are bifurcations points where GPP starts to be lower than “expected” (based on the recycling of the meteorological forcing) due to very small water limitation. The small GPP drop leads to increase leaf age, which in turn will tend to decrease GPP and etc. This tendency may last several years (more than the meteorological forcing length) up to a point where the negative feedbacks between GPP – leaf age – water stress stops, allowing GPP to recover (See Figure R1-2). The reason why this behaviour is only exhibited in this specific simulation pd-CNfix-time appears unclear but it cannot be attributed to difference in model version or simulation setup because we use an unique model version and the same setup for all simulations (pd-CNfix-time, 2xCO₂-CNfix-time, pd-CNvar-Depvar, 2xCO₂-CNvar-Depvar). It is likely linked to small differences between the two configurations in the feedback between GPP, leaf age and water stress.

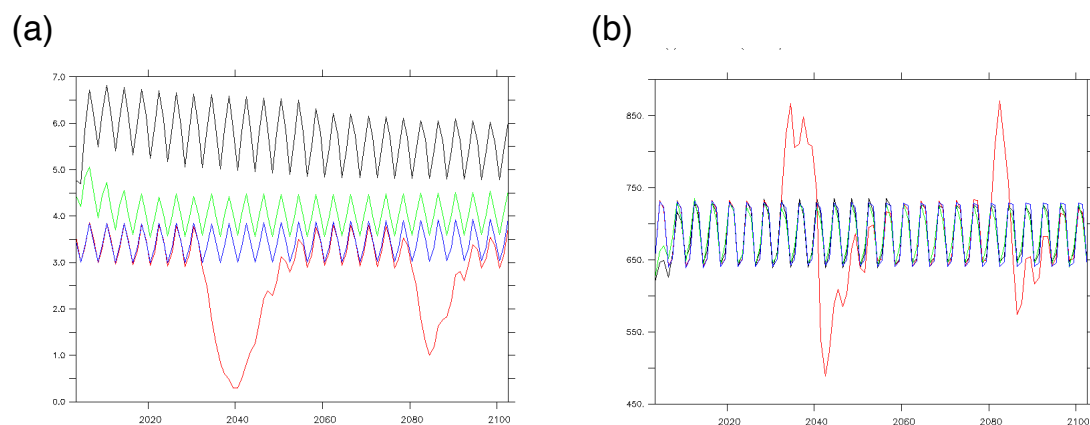
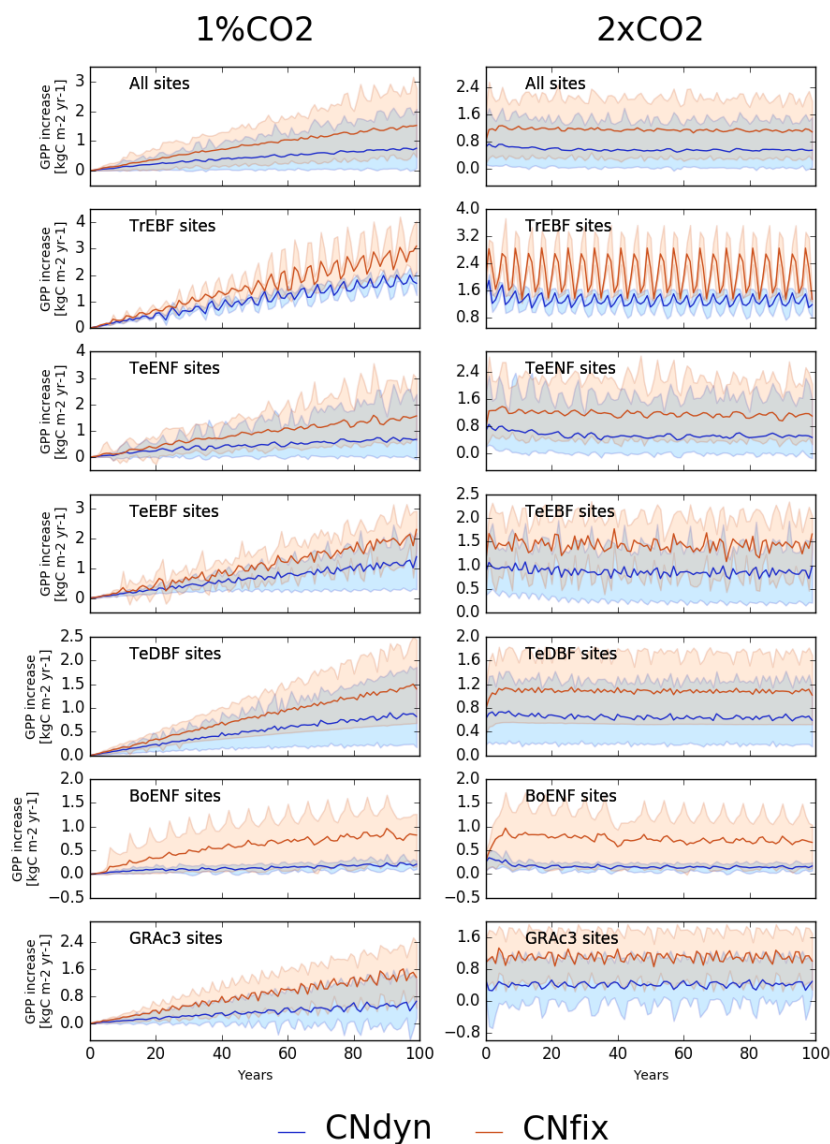

Figure R1-2 (a) Annual mean GPP ($\text{gC m}^{-2} \text{ day}^{-1}$) for the pd-CNfix-time (red), 2xCO₂-CNfix-time (black), pd-CNdyn (blue) and 2xCO₂-CNdyn (green) over 100 years and (b) Leaf age (days) in the pd-CNfix-time (red), 2xCO₂-CNfix-time (black), pd-CNdyn (blue) and 2xCO₂-CNdyn (green) over 100 years at one Boreal Evergreen Needleleaf site

We believe that discussing this unexpected behaviour – although very interesting - goes beyond the scope of our manuscript. In order to not present differences which are not attributed to the CO₂ treatment, we propose to modify the figure 5, 6 and 7, replacing only for these 3 sites, the prolonged pd-CNfix-time time series by a time series that duplicates the pd-CNfix-time time-series for 100 years. By doing so, we avoid this spurious effect that is fortunately not present in the pd-CNfix-time simulations. As an example, the modified figure 5 is here below:



Modified Figure 5 -

Page 16, lines 26-29. What is the reason for the large GPP biases of different signs in two tropical forest regions (Africa and Amazonia)?

The GPP biases over tropical forest regions are driven by different leaf C/N ratios across regions. The figure below represents grid-cell GPP of broadleaf

evergreen tropical forests against leaf C/N ratio and shows that GPP is highly correlated with C/N ratio. However, it is still unclear what is/are the primary drivers of the spread of the leaf C/N ratio and consequently of GPP. First analysis seems indicating that the GPP spread is partly explained by different NO_x deposition rates (see figure below). Although there is certainly a combination of additional drivers, which have not been yet identified, there is no such relationship between tropical GPP and BNF, nor between GPP and NH_x deposition.

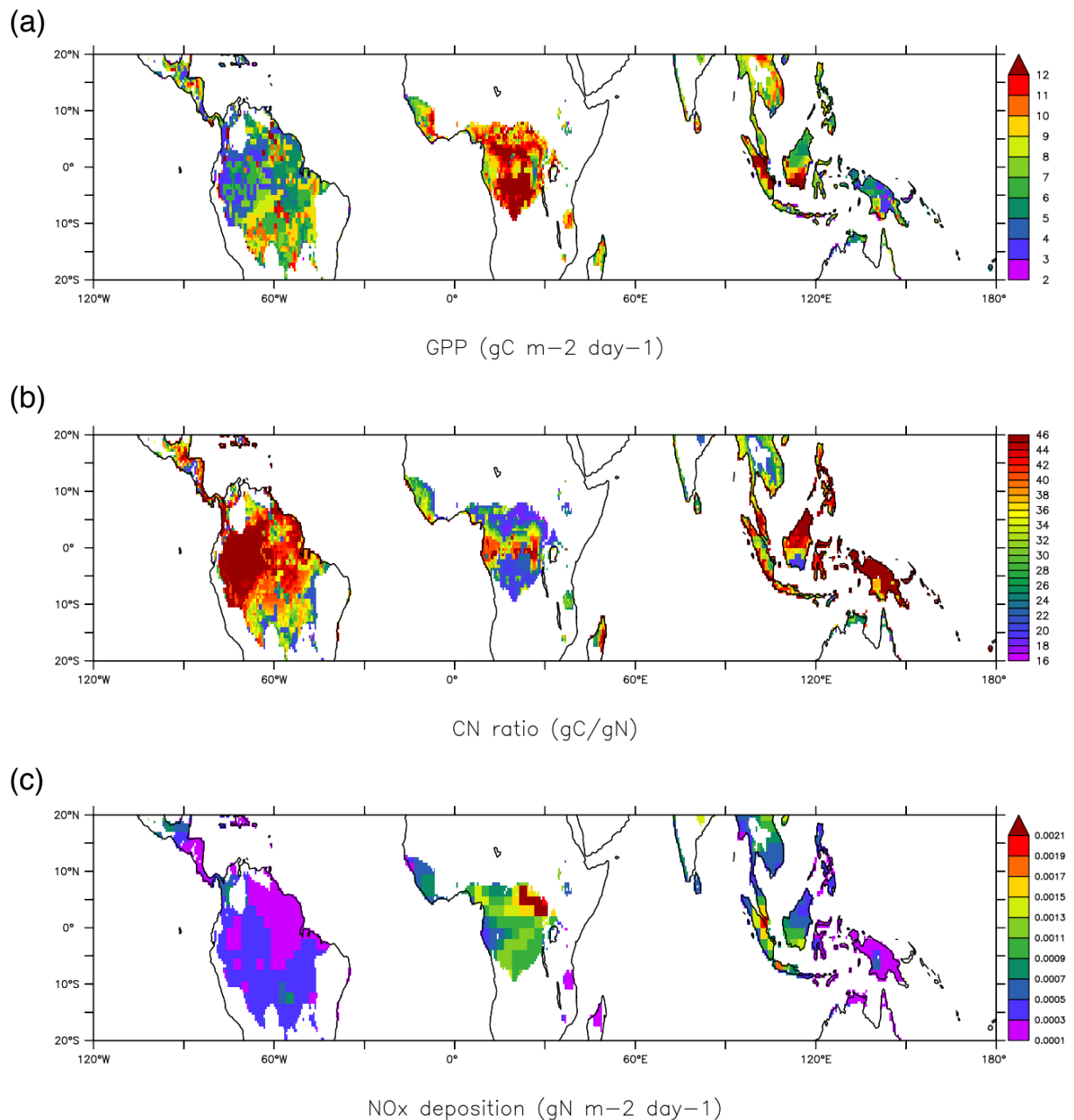
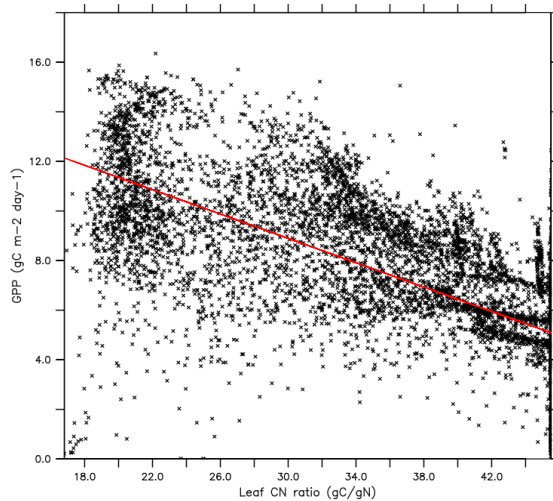

Figure R1-3 Mean annual GPP (a), mean annual CN ratio (b) and mean annual NO_x deposition (c) for the Tropical Broadleaf Evergreen forests in regions where annual precipitation is higher than 1300 mm per year for the period 2011-2016.

(a)



(b)

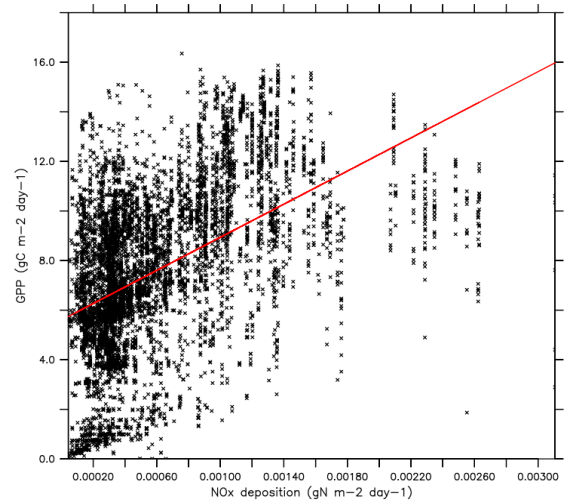

Figure R1-4 Mean annual GPP against mean annual leaf CN ratio (a) and mean annual GPP against mean annual NO_x deposition (c) for the Tropical Broadleaf Evergreen forests for pixels where annual precipitation is higher than 1300 mm per year for the period 2011-2016.

We propose to add the following sentences in the discussion section to provide this information (page 19 line 5 of the initial version):

“Nevertheless, GPP appears significantly biased – against MTE-GPP - over the tropical regions, with positive biases in Central Africa and negative ones in Amazonia. One may note that these biases are not so contrasted in the original ORCHIDEE version without the nitrogen cycle (r3977, see Figure 8c). Further analyses showed that the GPP biases over tropical forest regions are driven by different leaf C/N ratios across regions. However, it remains unclear what are the primary drivers of the spatial variation of the leaf C/N ratio and consequently of GPP. One of the drivers is likely to be NO_x deposition, which is lower in Amazonia compared to Central Africa (not shown). There is no such relationship between GPP and BNF rate, nor between GPP and NH_x deposition rate, in tropical regions. The drivers and/or processes that are responsible for turning large scale differences in NO_x deposition into fine-scale differences in GPP are yet to be identified.”

Page 41, line 9: typo, “S1-CNdy” should be “S1-CNdyn”

This will be corrected in the revised manuscript.

A general question: How does geographical distribution of GPP biases compare with the original ORCHIDEE model? How does it translate in the biases in other biophysical characteristics, such as biomass or LAI? I understand that the main focus of this manuscript is GPP, but I think it would be beneficial to the reader if some other results were shown too, at least from the global simulation. Unless the authors plan further publications which would address validation of the presented model version in a broader sense, of course.

Thank you for the suggestion. Although our initial intention was not to focus on comparing model versions - as the models are too different to attribute different model behaviour to newly added processes. For example, the carbon allocation scheme of the ORCHIDEE model presented in this study is very different from the allocation scheme of the ORCHIDEE version without the N-cycle. Even if the current and previous versions of the model are run without accounting for the nitrogen cycle, results may differ due to differences in the carbon allocation scheme. Hence, we thought it was more interesting to specifically investigate the role of leaf C/N dynamics within the current version with the Nitrogen cycle and the C/N interactions. We realize this focus may have been a bit too narrow and, therefore, propose to update figures 8 and 9 showing the difference between modelled and observed GPP, by adding information for the original ORCHIDEE model from which we started the development of the nitrogen cycle (revision 3977 without N cycle). This will provide a comparison of how model biases have evolved owing to all developments that were necessary to implement the N-cycle, for example, a new allocation scheme.

In the revised manuscript, we also propose to show in a figure in Appendix (Figure B1) - similar to Figure 1 - the GPP model/data comparison at the site level for the former trunk version (r3977).

Although we will use this model version in future studies, we also propose to add two figures similar to figures 8 and 9 but for LAI (Figures D1 and E1). They will compare modelled LAI for S1-CNdyn simulation to the LAI provided by the GIMMS data, in terms of spatial distribution (Fig. D1) and of time evolution of the annual mean LAI for the globe and three latitudinal bands (Fig. E1). In these 2 figures, we will also add the LAI for the initial ORCHIDEE version (rev 3977).

(a)

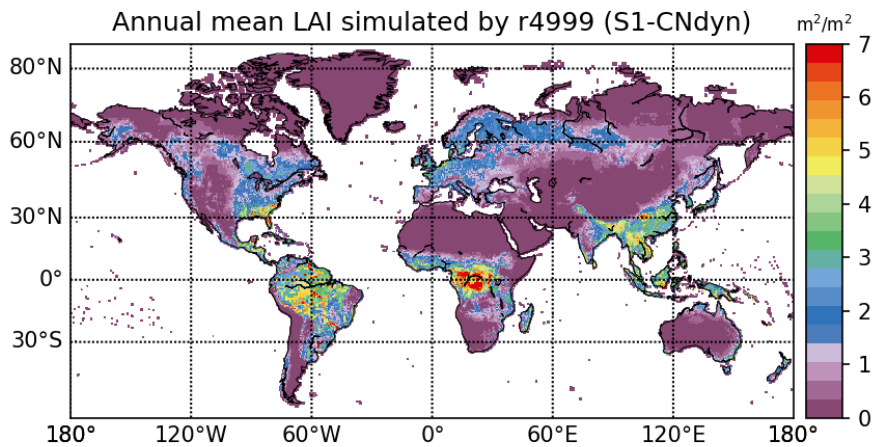

(b)

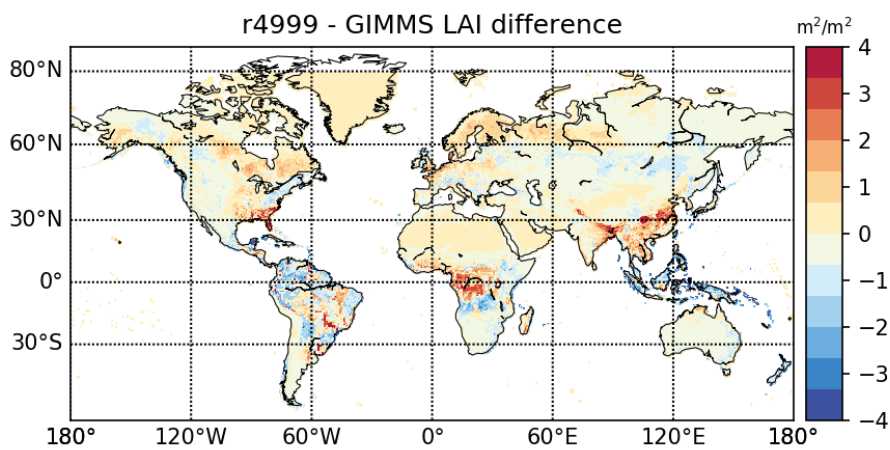

(c)

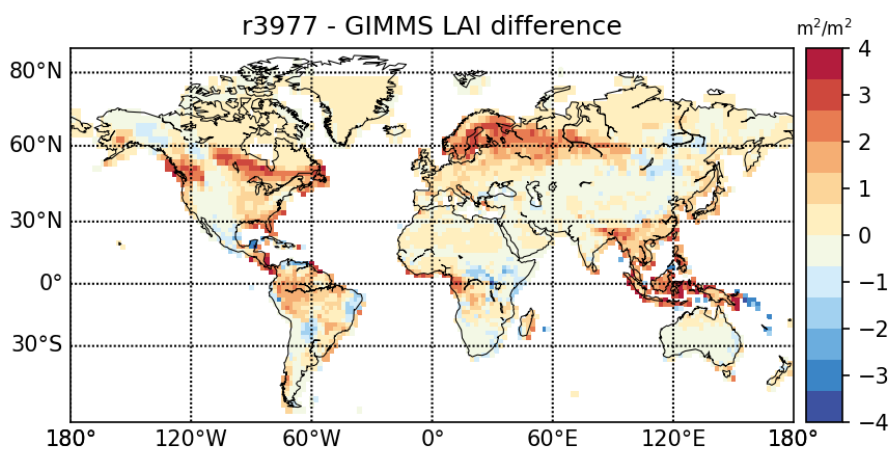

Figure D1: Global scale evaluation of ORCHIDEE against the observation-based GIMMS product. (a) Global distribution of the simulated annual mean LAI by ORCHIDEE r4999 ($\text{m}^2 \text{m}^{-2}$) over 2001-2010; (b) Global distribution of the difference between the simulated annual mean LAI by ORCHIDEE r4999

and the GIMMS product; (c) Global distribution of the difference between the simulated annual mean LAI by ORCHIDEE r3977 and the GIMMS product

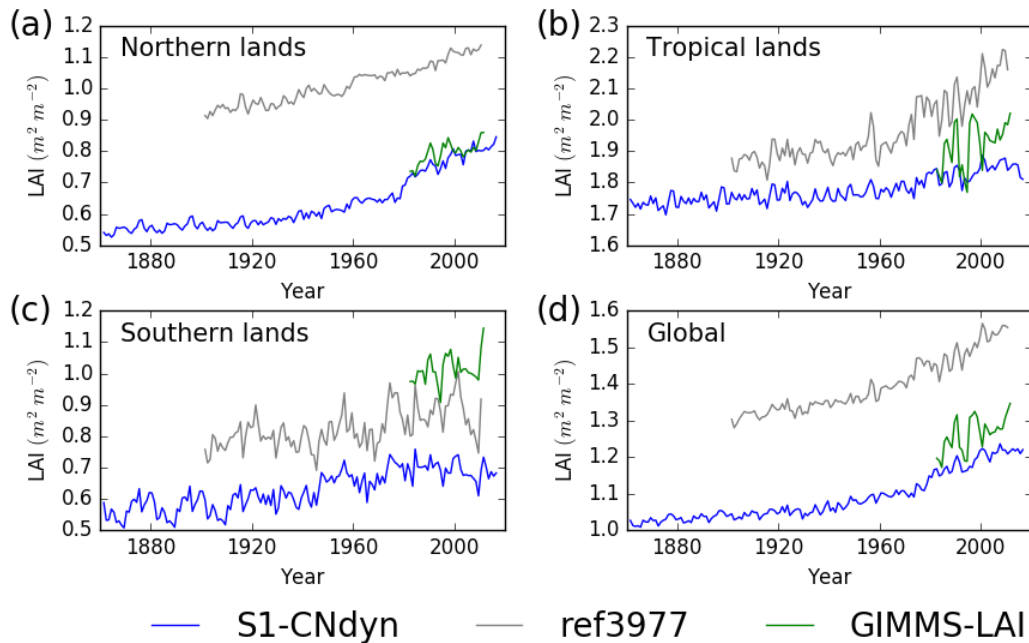

Figure E1: Evaluation of LAI from ORCHIDEE against the observation-based GIMMS product for four regions. Time evolution of the annual mean LAI (m² m⁻²) estimated by ORCHIDEE r4999 (in blue) and ORCHIDEE r3977 (in grey) and by the observation-based GIMMS product (in green) for (a) Northern lands (>25°N), (b) Tropical lands (<25°N and >25°S), (c) Southern lands (<25°S) and (d) all lands.

The following sentences will be added on page 17 line 16 of the initial version to present the results about the LAI global distribution and mean annual values averaged per latitudinal regions:

“Similarities between the simulated global distributions and biases in GPP and LAI (compare Fig. D1a to Fig. 8a, and Fig. D1b to Fig. 8b) suggest that the bias in GPP originates from the bias in LAI rather than from more fundamental issues with the calculation of GPP. The model/data agreement for LAI when averaged per latitudinal band is comparable to the one for GPP, with a good agreement for the Northern and Tropical lands and model underestimation in the Southern lands.”

The following sentences will be added on page 17 line 16 of the initial version to compare performances of the rev3977 and rev4999 at simulating LAI and GPP at global scale.

“The agreement between the modelled and observed annual mean LAI and GPP summed over three latitudinal bands as well as at the global scale was

higher for r4999 (ie S1-CNdyn simulation) compared to r3977 without the nitrogen cycle (see Fig. 9 and E1). r3977 systematically overestimated LAI and GPP for any region, except for the Southern lands where r3977 provided similar values than the GIMMS and MTE-GPP products, respectively. Compared to GIMMS and MTE-GPP products, gridded annual mean LAI and GPP values simulated by r3977 were overestimated in the Northern lands with biases exceeding those found in r4999. On the opposite, biases of the r4999 were higher than those of r3977 in the tropical regions, in particular in Central Africa (see Fig. 8 and D1)."

References:

Zheng, M., Zhou, Z., Luo, Y., Zhao, P. and Mo, J.: Global pattern and controls of biological nitrogen fixation under nutrient enrichment: A meta-analysis, *Glob. Chang. Biol.*, gcb.14705, doi:10.1111/gcb.14705, 2019.

In the following, reviewers' comments are in black, whilst our responses are in red. The text added in the revised version of our manuscript is in italics.

Anonymous Referee #2

(A) General comments :This paper describes the evaluation of a revised version of the ORCHIDEE model, incorporating representations of the carbon (C) and nitrogen (N) (and water) interactions. This paper comes 9 years after the initial publication of a first version of a C-N version of the ORCHIDEE model (Zaehle & Friend, 2010; hereafter ZF10). As stated by the authors, this version of the ORCHIDEE model is very similar to the one already published by ZF10, with several modifications (listed from P3L30 ("Page 3 Line 30") to L4L11 and on P5L4-9). These modifications are mostly not mathematically described in the paper. Different from ZF10 that evaluated fluxes simulated over a set of European forests, this paper provides an evaluation of the revised ORCHIDEE over GPP data acquired across the globe (using both Fluxnet data and a machine-learning product predicting GPP across the globe "MTE-GPP"). After this initial evaluation, the paper presents sensitivity analyses (SA) aiming at inferring the role of simulated C-N coupling on the centennial dynamic of simulated GPP.

When evaluating a revised version of a model, one needs two references: (1) ground-truth data and (2) a previous version of the model from which the one we are evaluating has been developed. Both are mandatory to provide a thorough evaluation of a revised version of a model, and conclude as whether or not the developments have indeed improved the model.

We thank the reviewer for their view on model evaluation but the listed prerequisites narrow the definition of model evaluation to what is generally considered a benchmark. Contrary to the reviewer's view, the literature shows a much richer practice which reflects differences in objectives across models and model developments. For instance, looking at the temporal or spatial dynamic of a model or performing parameter sensitivity analysis are also valid ways of evaluating model behaviour and could even be more insightful than a comparison against ground truth data.

In the study under review, the objective was not to compare the former trunk version (r3977, without a nitrogen cycle) against the version presented in the manuscript and including a nitrogen cycle and the C/N interactions. The nitrogen cycle is a new functionality (compared to the former trunk version) and given its link to ecological theory we certainly want to keep it even if this implies a loss of model skill for few pools or fluxes. That's the reason why we did not focus on model evaluation against a former model version but look more precisely at the model response to the coupling/decoupling of the C and

N cycles. However, we understand that knowing how does the current model version compare to the former trunk version is an outcome of the model evaluation that could be expected by some readers. In the revised manuscript, we propose to show in an appendix (Figure B1, see below) - similar to Figure 1 - the GPP model/data comparison at the site level for the former trunk version (r3977).

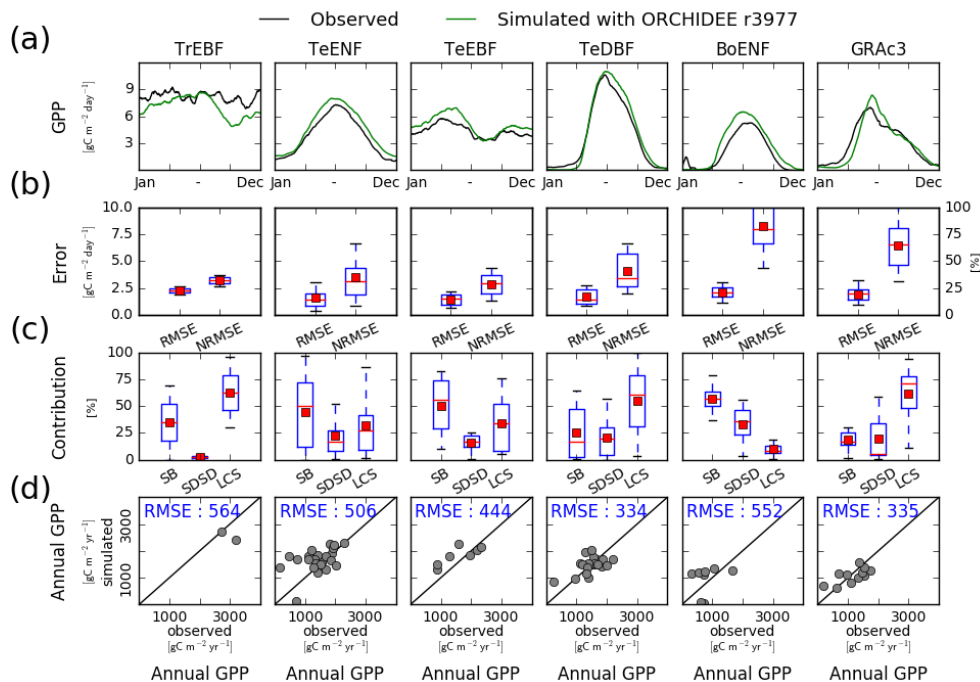

Figure B1 : Site-level evaluation of ORCHIDEE r3977 (ie without N cycle) simulations against Fluxnet observations. (a) Vegetation-class mean seasonal variations of GPP, (b) Root Mean Square Error (RMSE) and Normalized Root Mean Square Error (NRMSE) of simulated daily variations of GPP per vegetation class, (c) Attribution of the Mean Square Error (MSE) of the daily variations of GPP to model errors on mean value (SB), standard deviation (SDSD) or correlation (LCS) (Kobayashi and Salam, 2000) and (d) simulated vs. observed Annual mean GPP at site-level. On panels (b) and (c), the box extends from the lower (25 %) to upper quartile (75 %) values of the data, with a red line at the median and a red square at the arithmetic mean. The whiskers extend from the box to show the range of the data within $1.5 \times$ (25–75 %) data range.

Page 14 line 22 of the initial manuscript, we add the following paragraph for describing how revision 3977 (without the N cycle) compare to rev 4999 (with the N cycle) in terms of model/data agreement at Fluxnet sites:

“In order to analyse how ORCHIDEE r4999 performs compared to r3977 (original version without the nitrogen cycle), we evaluated the GPP simulated by ORCHIDEE r3977 against Fluxnet observations (Fig. B1). The model/data agreement for r3977 was comparable to the one for r4999 but slightly better. In particular, NRMSE of the simulated daily GPP flux (Fig. B1b) and the RMSE of

the simulated annual mean GPP (fig. B1d) were lower in r3977 compared to r4999, for Temperate Evergreen Needleleaved and Broadleaved Forests and Temperate Deciduous Broadleaved Forest sites. Especially for Temperate Evergreen Needleleaved and Broadleaved Forests sites, the lower mean NRMSE of the simulated daily GPP at the PFT level for r3977 was due to a narrower range of NRMSE values at site level (whisker boxes are narrower), indicating that the NRMSE was not systematically lower at all sites but only at some specific ones.”

We also propose to extent figure 8 with a third panel where we map the difference between the annual mean GPP simulated by the former trunk version of ORCHIDEE (ref3977) and the annual mean GPP computed by the MTE-GPP product over 2000-2010;

Last regarding the GPP evaluation, we propose to add on Figure 9 (see below), the evolution of the global mean and latitudinal band mean GPP simulated by the former trunk version in addition to the GPP simulated by the revision 4999 (S1-CNdyn configuration) and the GPP estimated by the MTE-GPP product.

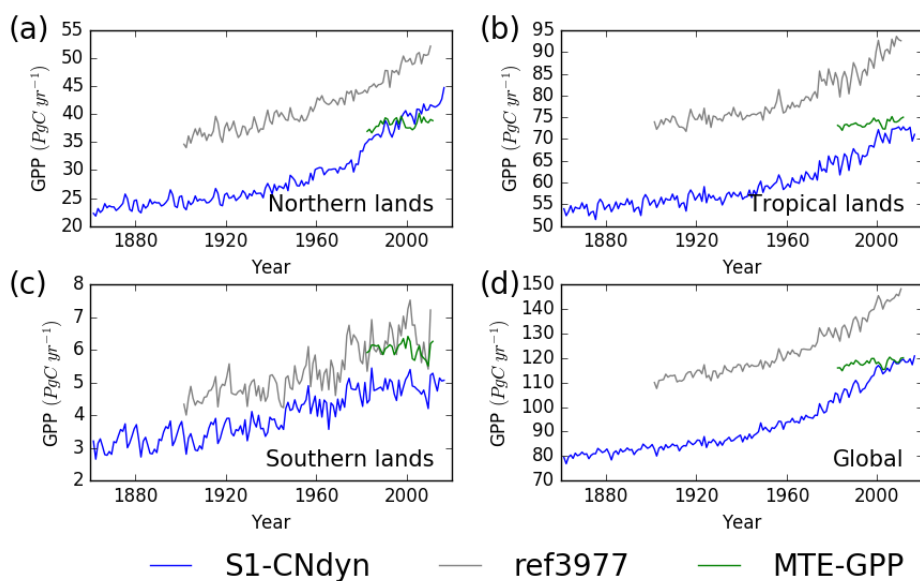
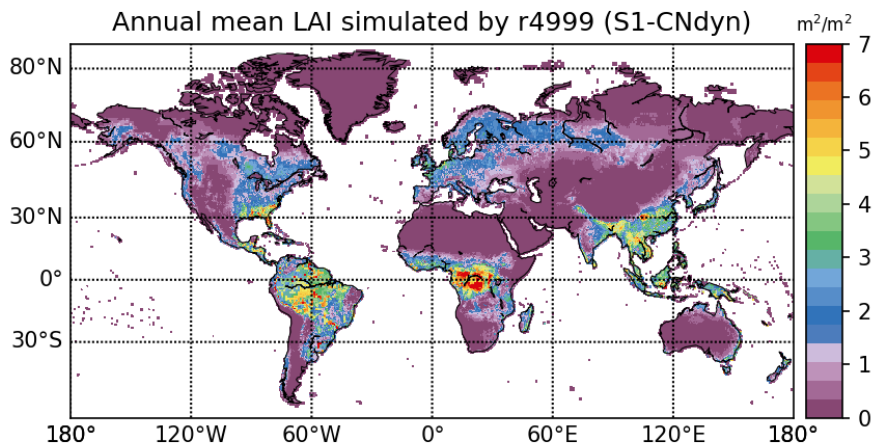

Figure 9: Evaluation of GPP from ORCHIDEE against the observation-based MTE-GPP product for four regions. Time evolution of the annual mean GPP (PgC yr^{-1}) estimated by ORCHIDEE r4999 (in blue) and ORCHIDEE r3977 (in grey) and by the observation-based MTE-GPP product (in green) for (a) Northern lands ($>25^\circ\text{N}$), (b) Tropical lands ($<25^\circ\text{N}$ and $>25^\circ\text{S}$), (c) Southern lands ($<25^\circ\text{S}$) and (d) all lands.

In addition to the GPP evaluation, we now add an evaluation of the LAI at global scale (see below). Consequently, new figures have been created similar to Figures 8 and 9 but for LAI (respectively Figure D1 and E1).

(a)



(b)

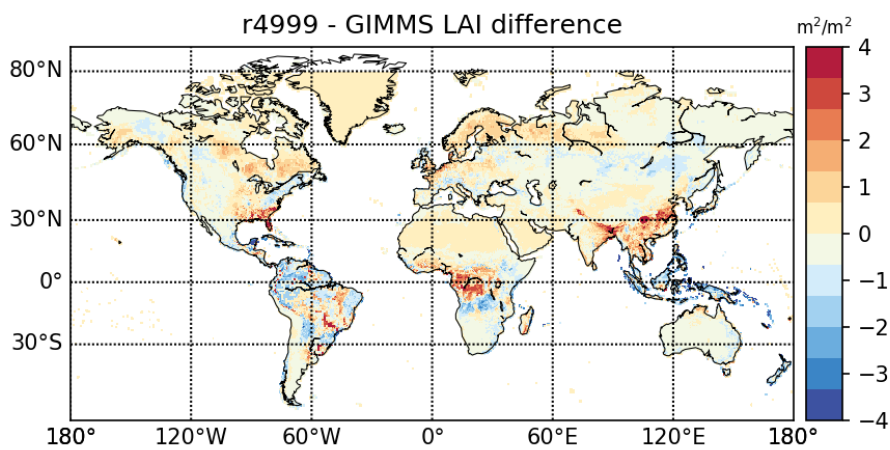

(c)

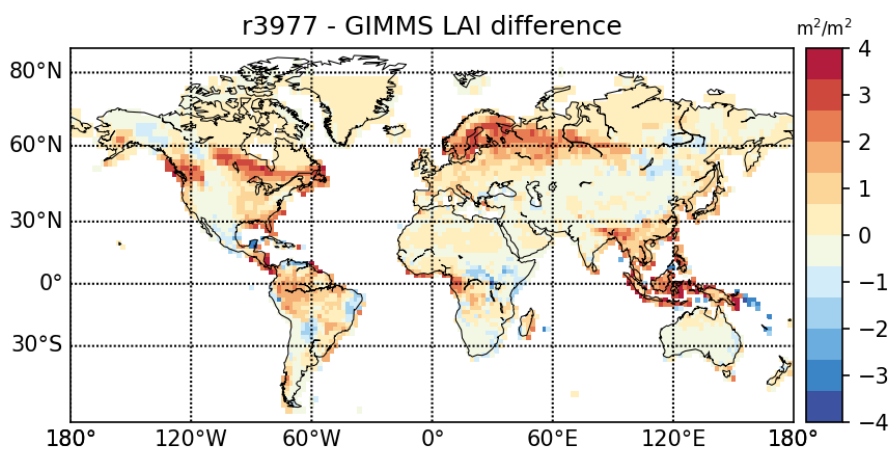

Figure D1: Global scale evaluation of ORCHIDEE against the observation-based GIMMS product. (a) Global distribution of the simulated annual mean LAI by ORCHIDEE r4999 ($\text{m}^2 \text{m}^{-2}$) over 2001-2010; (b) Global distribution of the difference between the simulated annual mean LAI by ORCHIDEE r4999

and the GIMMS product; (c) Global distribution of the difference between the simulated annual mean LAI by ORCHIDEE r3977 and the GIMMS product

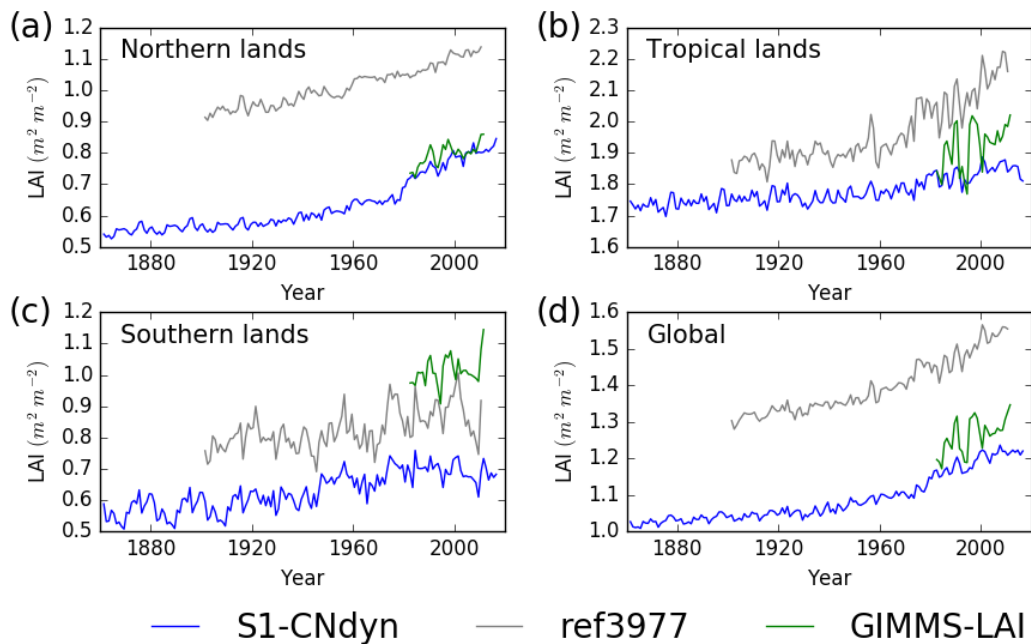

Figure E1: Evaluation of LAI from ORCHIDEE against the observation-based GIMMS product for four regions. Time evolution of the annual mean LAI ($m^2 m^{-2}$) estimated by ORCHIDEE r4999 (in blue) and ORCHIDEE r3977 (in grey) and by the observation-based GIMMS product (in green) for (a) Northern lands ($>25^\circ N$), (b) Tropical lands ($<25^\circ N$ and $>25^\circ S$), (c) Southern lands ($<25^\circ S$) and (d) all lands.

The following sentences have been added page 17 line 16 of the initial version to present the results about the LAI global distribution and mean annual values averaged per latitudinal regions:

“Similarities between the simulated global distributions and biases in GPP and LAI (compare Fig. D1a to Fig. 8a, and Fig. D1b to Fig. 8b) suggest that the bias in GPP originates from the bias in LAI rather than from more fundamental issues with the calculation of GPP. The model/data agreement for LAI when averaged per latitudinal band is comparable to the one for GPP, with a good agreement for the Northern and Tropical lands and model underestimation in the Southern lands.”

The following sentences have been added page 17 line 16 of the initial version to compare performances of the rev3977 and rev4999 at simulating LAI and GPP at global scale.

“The agreement between the modelled and observed annual mean LAI and GPP summed over three latitudinal bands as well as at the global scale was higher for r4999 (ie S1-CNdyn simulation) compared to r3977 without the

nitrogen cycle (see Fig. 9 and E1). r3977 systematically overestimated LAI and GPP for any region, except for the Southern lands where r3977 provided similar values than the GIMMS and MTE-GPP products, respectively. Compared to GIMMS and MTE-GPP products, gridded annual mean LAI and GPP values simulated by r3977 were overestimated in the Northern lands with biases exceeding those found in r4999. On the opposite, biases of the r4999 were higher than those of r3977 in the tropical regions, in particular in Central Africa (see Fig. 8 and D1)."

As regards ground-truth data:

- the model is evaluated against GPP time series. This is indeed an important flux, for which the model needs be evaluated. However, we are here dealing with a coupling of C and N cycles in the model. Evaluating the model against C flux data is clearly not enough. I know that N data are much less common than C data (e.g. Vicca et al. 2018), but the effort has already been made in earlier versions of ORCHIDEE (see ZF10 for instance). Hence I expect at least a minimal evaluation of this new version against some N data;

Focusing on GPP flux was a deliberate choice, which we thought was motivated by exactly the same arguments as the reviewer:

- *N data are much less common than C data. Model evaluation against such data would be mostly anecdotal (or at least very partial) which goes against the objective of a global scale model such as ORCHIDEE.*
- *The effort of looking at N data has already been made in an earlier version of ORCHIDEE. In this respect, we think that the model version we present here has not changed sufficient with regard to the way the N dynamics are modelled compared to ZF10 (in which the requested evaluation has been presented).*

Additionally, the extensive dataset of carbon fluxes from the Fluxnet network has so far, however, not been used for evaluating any of the ORCHIDEE versions with a nitrogen cycle. Rather than reproducing ZF10 we engaged into a relatively original study of which the main findings are presented in the manuscript under review. Thus, the manuscript combines an extensive evaluation of the model GPP at FluxNet sites with an evaluation of the impact of nitrogen limitation on GPP under atmospheric CO₂ increase. Such combination also directly contributes to the novelty of the manuscript.

We agree that this choice was not sufficiently motivated in the initial manuscript. Consequently, we propose to add the following sentence in the revised manuscript, Page 3 line 16 of the initial manuscript:

"While the OCN model (Zaehle and Friend, 2010), the predecessor of ORCHIDEE r4999, has already been evaluated over a restricted set of sites for which C and N data are available, the extended C flux dataset from the

Fluxnet network has so far not been used for an in-depth evaluation of an ORCHIDEE version that includes the N cycle and the C/N interactions.”

- the N cycle also impacts respiration. Since the Fluxnet data include both daytime and nighttime (i.e. respiration) fluxes, I see no good reason for the authors not to evaluate the model ability to simulate respiration fluxes; In addition to the estimate of GPP flux, the partitioning of the NEE flux measured at site provides an estimate of the Total ecosystem respiration, which includes the autotrophic respiration and the heterotrophic respiration by soil microorganisms. Because the heterotrophic respiration is highly dependent of the long-term site history in terms of land use - which we can not account for in our modelling set-up at the site level -, direct comparison of the modelled total ecosystem respiration with the one based on site measurements will include a systematic bias. For this reason, we did not evaluate the modelled ecosystem respiration against site data as neither a good nor a poor match between the data and simulation could lead to a robust conclusion concerning model performance.

- since part of the sensitivity analysis implies simulated transpiration fluxes, I also expect to see some comparison of simulated evapotranspiration against flux tower data.

In the revised manuscript, we propose to add a figure in Appendix (Figure C1) where we summarise the model/data agreement for the latent heat flux.

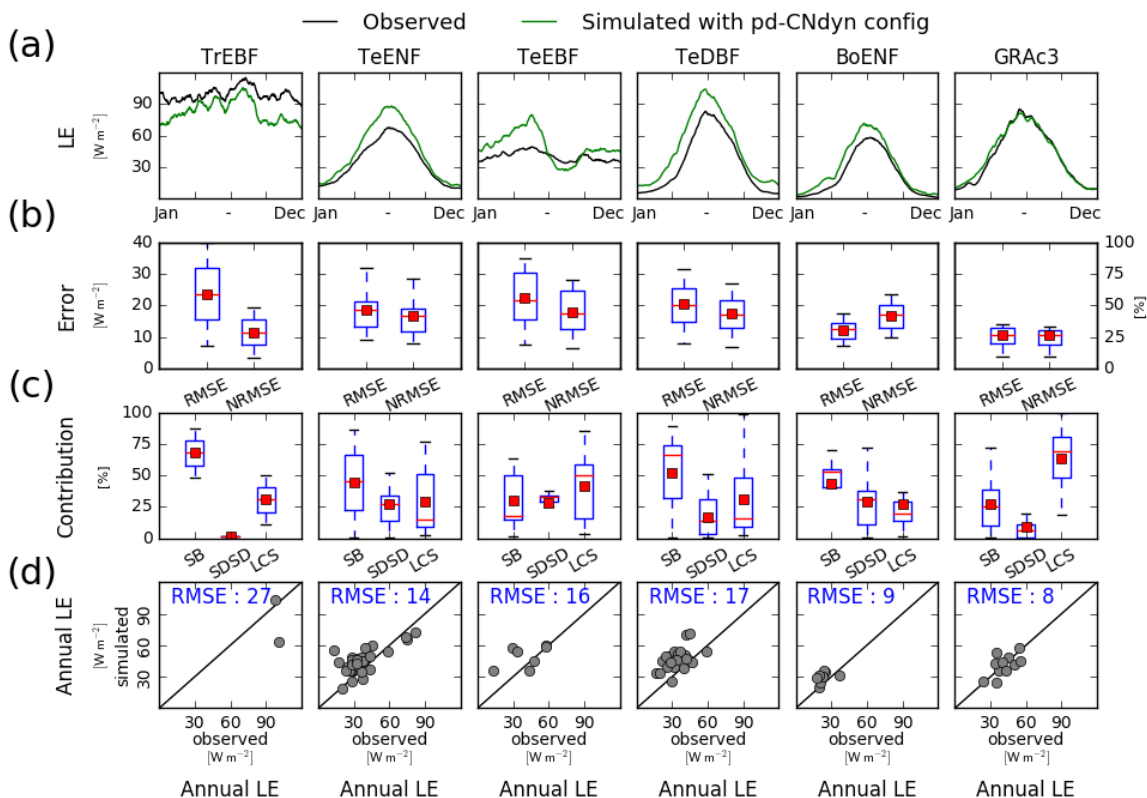

Figure C1 : Site-level evaluation of ORCHIDEE r4999 simulations against Fluxnet observations. (a) Vegetation-class mean seasonal variations of Latent

Heat flux (LE; $W m^{-2}$), (b) Root Mean Square Error (RMSE; $W m^{-2}$) and Normalized Root Mean Square Error (NRMSE; %) of simulated daily variations of LE per vegetation class, (c) Attribution of the Mean Square Error (MSE) of the daily variations of LE to model errors on mean value (SB; %), standard deviation (SDSD; %) or correlation (LCS; %) (Kobayashi and Salam, 2000) and (d) simulated vs. observed Annual mean LE at site-level (Wm^{-2}). On panels (b) and (c), the box extends from the lower (25 %) to upper quartile (75 %) values of the data, with a red line at the median and a red square at the arithmetic mean. The whiskers extend from the box to show the range of the data within $1.5 \times (25-75 \%)$ data range.

Page 14 line 22 of the initial manuscript, we add the following paragraph for describing the model/data agreement at fluxnet sites for the latent heat flux: *“Because the GPP flux is intimately linked to the transpiration flux through stomatal control, a site-level evaluation of the pd-CNdyn simulation has been performed against site-level observations of the latent heat (LE) flux (Fig. C1), an energy flux to which transpiration contributes to, as does the soil evaporation. Overall, the model performed better at simulating LE variations than variations in GPP. This was particularly true when looking at the NRMSE of the simulated daily flux, which never exceeded 50% as a mean average score at the PFT level for LE, while it went to values up to 75% for GPP for some PFTs (BoENF and GRAC3).”*

To this respect, P3L7 is misleading stating that the paper includes a “evaluation of simulated gross carbon uptake and transpiration by plants.”. I see no evaluation against transpiration data in the paper.

Although we now add a model evaluation for the the latent heat flux in the manuscript, we prefer removing “transpiration” and keeping only “gross carbon uptake”, as it is the key variable we are focus on, in the manuscript. Thus, we rephrased as followed:

“evaluation of simulated gross carbon uptake by plants.”

As regards comparison with previous versions of the model: when reading the paper, I cannot evaluate how the model modifications affected the model prediction accuracy. As said above, there are two groups of modifications listed by the authors: group 1 (p. 3-4 of the manuscript) seems to be overlooked by the authors, while group 2 (p.5: modifications in the photosynthesis scheme and in the photosynthesis-N coupling) appear more important (i.e. the authors refer to them later in the paper). If the authors think group 2 would significantly impact the simulations, I expect to see a model comparison confronting simulations from a former (e.g. O-CN?) and the current model version. Since two main modifications are mentioned (modification of the photosynthesis scheme and modification of the

photosynthesis-N coupling), I expect to see how both independently impact the model output.

Based on these two points (partial model evaluation against ground-truth data and lack of comparison with model previous versions to evaluate the impact of model modifications), I think the paper in its current version is not ready for publication.

We understood this point that is the summary of the concerns detailed by the reviewer. We hope that we were able to discuss the referee's concerns point-by-point and list the main proposed changes:

- Including model vs data evaluation for GPP, LAI and LE through in-text changes and additional figures in Appendix
- Including model vs model evaluation for GPP, and LAI through in-text changes and additional figures in Appendix

(B) Additional comments:

P2L18, replace "is plentiful" by "is non-limiting provided adequate mineral nutrition in the future,"

We thank the reviewer for this suggestion but modifying the sentence as proposed will be in conflict with the rest of sentence where we state that "it remains questionable whether sufficient nutrients, in particular nitrogen, will be available". We propose the following change:

"Even if atmospheric [CO₂] will be plentiful in the future, it remains questionable whether sufficient nutrients, in particular nitrogen, will be available to fully sustain the increase of primary production associated solely to the rise of [CO₂]."

P2L21, replace "will" by "would"

This will be corrected in the revised manuscript.

P3L7 "thorough"

This will be corrected in the revised manuscript.

P5L30 eq. 2: on which data were the parameters fitted ? On GPP data? These parameters are very sensitive, please be precise.

We will give more details in the revised manuscript. We propose to modify the sentence as follows:

"where $a_{r,J,V}$ and $b_{r,J,V}$ are fitted parameters of the relationship between observation-based values of $J_{max,ref}/Vc_{max,ref}$ and t_{growth} , and equal to 2.59 [-] and -0.035 [°C⁻¹], respectively"

P8: How were equations 11 and 12 parameterized? Fitted on which data?

Equations 11 and 12 are empirical functions adapted from Zaehle and Friend (2010), whom parameters have been adjusted to match the shape of the equation 21 of the Supplementary Material of Zaehle and Friend (2010).

We will add this information in the revised manuscript:

“ $a_{D_{max}}$ and $b_{D_{max}}$ are two empirical parameters set to 1.6 and 4.1, respectively, in order to best fit the original function (eq. 21 of the Supplementary Material of Zaehle and Friend (2010)).”

Accounting for Carbon and Nitrogen interactions in the Global Terrestrial Ecosystem Model ORCHIDEE (trunk version, rev 4999): multi-scale evaluation of gross primary production

5 Nicolas Vuichard¹, Palmira Messina^{1,+}, Sebastiaan Luyssaert², Bertrand Guenet¹, Sönke Zaehle³,
Josefine Ghattas⁴, Vladislav Bastrikov¹, Philippe Peylin¹

¹Laboratoire des Sciences du Climat et de l'Environnement, LSCE/IPSL, CEA-CNRS-UVSQ, Université Paris-Saclay, 91191 Gif-sur-Yvette, France

²Vrije Universiteit Amsterdam, Faculty of Science, 1081 HV, the Netherlands

³Max Planck Institute for Biogeochemistry, Hans-Knöll-Str. 10, 07745 Jena, Germany

10 ⁴Institut Pierre-Simon Laplace, IPSL, UPMC 4 Place Jussieu, 75252 Paris, France

⁺Now at Centre d'Enseignement et de Recherche en Environnement Atmosphérique, CEREIA/IPSL, 77455 Marne la Vallée, France

Correspondence to: Nicolas Vuichard (vuichard@lsce.ipsl.fr)

Abstract. Nitrogen is an essential element controlling ecosystem carbon (C) productivity and its response to climate change
15 and atmospheric [CO₂] increase. This study presents the evaluation – focussing on gross primary production (GPP) – of a
new version of the ORCHIDEE model that gathers the representation of the nitrogen cycle and of its interactions with the
carbon cycle from the OCN model and the most recent developments from the ORCHIDEE trunk version.

We quantify the model skills at 78 Fluxnet sites by simulating the observed mean seasonal cycle, daily mean flux variations,
and annual mean average GPP flux for grasslands and forests. Accounting for carbon-nitrogen interactions does not
20 substantially change the main skills of ORCHIDEE, except for the site-to-site annual mean GPP variations, for which the
version with carbon-nitrogen interactions is in better agreement to observations. However, the simulated GPP response to
idealized [CO₂] enrichment simulations is highly sensitive to whether or not carbon-nitrogen interactions are accounted for.
Doubling of the atmospheric [CO₂] induces an increase of the GPP, but the site-averaged GPP response to CO₂ increase
projected by the model version with carbon-nitrogen interactions is half of the increase projected by the version without
25 carbon-nitrogen interactions. This model's differentiated response has important consequences for the transpiration rate,
which is on average 50 mm yr⁻¹ lower with the version with carbon-nitrogen interactions.

Simulated annual GPP for northern, tropical and southern latitudes shows good agreement with the observation-based MTE-
GPP product for present-day conditions. An attribution experiment making use of this new version of ORCHIDEE for the
time period 1860-2016 suggests that global GPP has increased by 50%, the main driver being the enrichment of land in
30 reactive nitrogen (through deposition and fertilization), followed by the [CO₂] increase.

Based on our factorial experiment and sensitivity analysis, we conclude that if carbon-nitrogen interactions are accounted
for, the functional responses of ORCHIDEE r4999 better agrees with current understanding of photosynthesis than when the

carbon-nitrogen interactions are not accounted for, and that carbon-nitrogen interactions are essential in understanding global terrestrial ecosystem productivity.

1 Introduction

Global Terrestrial Ecosystem Models (GTEMs) are mathematical models which are dedicated to provide a better understanding of terrestrial ecosystem functioning and its interplay with environmental drivers such as temperature or precipitation. GTEMs aim at simulating the spatial patterns of the fluxes of carbon, water and energy between the land surface and the atmosphere, and their time evolution, in particular in a context of climate change. For over a decade, GTEMs account for climate forcing as well as the effect of atmospheric CO₂ concentration (atmospheric [CO₂]) on ecosystem productivity (Melillo et al., 1995). Atmospheric [CO₂] is a key driver of the assimilation of carbon by photosynthesis. While the current atmospheric [CO₂] value is nearby the optimal value for carbon assimilated by plants with a C4 photosynthetic pathway, it is still suboptimal for plants with a C3 pathway (Percy and Ehleringer, 1984). In the context of global change where atmospheric [CO₂] is increasing, quantifying the so-called [CO₂] fertilization effect, i.e., the increase in ecosystem productivity associated to increasing atmospheric [CO₂] has been on the forefront (Lobell and Field, 2008; Wullschleger, S. D., Post, W. M., & King, 1995).

Most of the GTEMs estimate a large global land carbon sink over the 21st century when used in Earth System Models for climate predictions (of the order of 120-270 GtC over the period 2010-2100, depending on the Representative Concentration Pathways), mainly driven by atmospheric [CO₂] increase (Ciais et al., 2013). **Even if atmospheric [CO₂] will be plentiful in the future, it remains questionable whether sufficient nutrients, in particular nitrogen, will be available to fully sustain the increase of primary production associated solely to the rise of [CO₂].** A recent study (Zaehle et al., 2015) estimated that 40 to 80% of the carbon sequestration on land projected by simulations without nutrient limitations for the period 1851-2100, ~~will~~ **would** not occur if nitrogen limitation and carbon-nitrogen interactions were accounted for in GTEMs embedded into Earth system models. The 40% variation in the projected N-limitation of the land carbon sink was reported to depend on the evolution of the anthropogenic production of reactive nitrogen and associated atmospheric nitrogen deposition, which differ for each Representative Concentration Pathway (Ciais et al., 2013).

Only two GTEMs involved in the last exercise of the Climate Modelling Intercomparison Project (CMIP5) accounted for carbon-nitrogen interactions (CESM1-BGC and NorESM1-M). Since then many GTEMs have been further developed to account for the impact of the nitrogen cycle (Churkina et al., 2009; Esser et al., 2011; Fisher et al., 2010; Goll et al., 2017; Jain et al., 2009; Smith et al., 2014; Sokolov et al., 2008; Thornton et al., 2007; Wang et al., 2007, 2010; Xu-Ri and Prentice, 2008; Zaehle and Friend, 2010), some of which being included in an Earth system model. Among the GTEMs that developed carbon-nitrogen interactions was an ORCHIDEE-derived model named OCN (Zaehle and Friend, 2010), that has been used

in several studies (Zaehle et al., 2010b, 2011, 2014). However, this pioneering development (2007-2010) has not been embedded in subsequent versions of the ORCHIDEE model, especially with respect to the coupling to the French IPSL (Institut Pierre Simon Laplace) Earth system model. The present paper presents and evaluates a recent modelling effort consisting of the merge of the ORCHIDEE trunk version (r3977) with the carbon-nitrogen interactions based on Zaehle and Friend (2010). It describes all changes made in the original nitrogen cycle and carbon-nitrogen interactions, linked to major updates in the water, carbon and energy budgets in ORCHIDEE since the first development of OCN, together with a thorough evaluation of simulated gross carbon uptake and transpiration by plants.

2 Methods

Following a description of the model developments, the evaluation is focused on the carbon cycle and on the added value of including the nitrogen cycle for the purpose of simulating gross carbon uptake fluxes, including also the impact on the related plant transpiration. The evaluation consists of: (1) site-level simulations in order to assess the overall performance of the ORCHIDEE model at simulating GPP flux at Fluxnet stations (annual mean value, seasonal variations, site-to-site differences); (2) sensitivity tests to quantify the contributions of accounting for seasonal and site-to-site variations of the leaf C/N ratio to the simulated seasonal variations and mean annual GPP; (3) idealized simulations to quantify the impact of N-limitation on GPP under [CO₂] enrichment scenarios; and (4) global simulations in order to evaluate and analyse seasonal, long-term variations and global distribution of the simulated GPP. While the OCN model (Zaehle and Friend, 2010), the predecessor of ORCHIDEE r4999, has already been evaluated over a restricted set of sites for which C and N data are available, the extended C flux dataset from the Fluxnet network has so far not been used for an in-depth evaluation of an ORCHIDEE version that includes the N cycle and the C/N interactions.

2.1 Model description

This section focuses on the major modifications that were included in the ORCHIDEE model since the first implementation of a nitrogen cycle in the OCN model (Zaehle and Friend, 2010). The ORCHIDEE model calculates the exchange of energy, water, carbon and nitrogen at the atmosphere-surface interface and within the soil-plant continuum. The main modelling structure originates from Ducoudré et al., (1993) and Krinner et al., (2005) for water- and energy-related and carbon-related processes, respectively. The spatial discretization depends on the modelled process. The energy budget is computed at the grid cell level, without accounting for differences between tiles within the grid cell. Water budgets are now calculated for three tiles per grid cell, one for the bare soil, one for tree cover and one for herbaceous cover. The carbon budget and related fluxes are computed for each vegetated tile within a grid cell. In ORCHIDEE, the carbon in the vegetation and soil is split in thirteen classes, based on the concept of Plant Functional Type (PFT). Different species, which share similar characteristics regarding their architecture, phenology or location, are gathered in a single PFT. The thirteen PFTs used in ORCHIDEE are

listed in Table 1. Compared to the model version that was used as the basis for OCN, a large portion of the code has been revised and new developments added (Peylin et al., in prep.). The main changes consist of :

- 5 i. a multi-layer soil hydrological scheme which accounts for water diffusion and deep drainage, based on the initial work of de Rosnay (2002) that was shown to better simulate soil water dynamics compared to the initial double buckets scheme as described in Ducoudré et al. (1993). This feature within the current version of ORCHIDEE has been recently evaluated over Amazonia (Guimberteau et al., 2014) and Africa (Traore et al., 2014);
- 10 ii. a revised thermodynamic scheme which accounts for the heat transported by liquid water into the soil, in addition to improvements in the representation of heat conduction process (Wang et al., 2016) which resolves former inconsistencies between the soil water and energy dynamics;
- 15 iii. an analytical solution to the set of equations governing the soil organic matter (SOM) pools and their time evolution driven by the litter input and the climate conditions in terms of soil temperature and humidity (Lardy et al., 2011). The latter is now used to determine SOM pools associated to initial conditions and guarantees steady state conditions better than iterative simplified schemes (Krinner et al., 2005).
- iv. A revised parameterisation of the vegetation and snow albedo (i.e. optimized parameters using remote sensing albedo data from MODIS sensor);

The developments in ORCHIDEE r4999 that relate to the nitrogen dynamics within the soil-plant-atmosphere continuum and the dependency between carbon and nitrogen cycles, as well as the allocation scheme and the short- and long-term storage pools dynamic mostly follow the work of Zaehle et al. (2010b) and Zaehle and Friend (2010). The nitrogen cycle is added at the PFT level as for the carbon cycle and for each carbon pool there is a corresponding nitrogen pool, with C/N ratios evolving through time. Leaf C/N ratio is dynamic and varies as a result of the nitrogen supply by roots and demand for biomass allocation (see Sect. 2.1.3 for details). C/N stoichiometry of the other living biomass pools (i.e., below and above-ground sapwood, below and above-ground heartwood, fruit and fine roots) is driven by the C/N ratio of the leaves, but multiplied by a pool-dependent factor f_{cn} (f_{cn} equals 1.2 for fine roots and fruit, and 11.5 for the other pools). SOM decomposition follows the scheme of Parton et al. (1993) in which C/N ratios of SOM pools are expressed as a function of soil mineral nitrogen content (ammonium and nitrate). This scheme is rather simple and does not account for known processes such as the priming effect (Fontaine et al., 2007). As a consequence, carbon decomposition rates are independent of the C/N ratio of the SOM pools, which facilitate the use of an analytical solution for quantifying the carbon content of SOM pools at equilibrium.

30

In ORCHIDEE r4999, the fate of mineral nitrogen in the soil follows the formalism of the OCN model (Zaehle and Friend, 2010) mainly based on the DNDC model (Li et al., 1992, 2000; Zhang et al., 2002). The formalism accounts for ammonium ($\text{NH}_3/\text{NH}_4^+$), nitrate (NO_3^-), nitrogen oxides (NO_x) and nitrous oxide (N_2O) soil pools and associated emissions due to nitrification (the oxidation of $\text{NH}_3/\text{NH}_4^+$ in NO_3^-) and denitrification (the reduction of NO_3^- up to the production of N_2)

processes. NO_3^- (resp. NH_4^+) uptake by roots is modelled as a function of the NO_3^- (resp. NH_4^+) available in the soil (Kronzucker et al., 1995, 1996) and of the root biomass. The more root biomass or the higher the soil NO_3^- (resp. NH_4^+) pool, the higher the NO_3^- (resp. NH_4^+) uptake is. Nitrogen inputs in the soil/plant system are related to (i) atmospheric nitrogen deposition under the form of NH_x and NO_y components, (ii) biological nitrogen fixation (BNF) on any land category and (iii) nitrogen fertilisation over managed grasslands and croplands. The nitrogen output fluxes are associated to runoff and leaching, and emissions of NH_3 , NO_x , N_2O and N_2 .

The main modifications compared to the work of Zaehle and Friend (2010) are related to the carbon assimilation or photosynthesis scheme (Yin and Struik, 2009) and refinements of the N-dependency of the photosynthetic activity (Kattge et al., 2009). These developments are described in the following sections 2.1.1 and 2.1.2. Furthermore, in the present study, the BNF rates are computed as a function of evapotranspiration following the approach of Cleveland et al. (1999). For this purpose, a single climatology of evapotranspiration, based on a global ORCHIDEE simulation for present-day conditions, is used in all simulations performed in this study. As a consequence, the differences in modelled GPP by the different model configurations (see below) cannot be attributed to changes on BNF, an approach we consider reasonable due to the large uncertainties associated with the estimates of BNF (Zheng et al., 2019). The forcings used for the other nitrogen input fields are detailed in Sect. 2.3.4 and 2.3.5.

2.1.1 Carbon assimilation scheme

The updated carbon assimilation scheme used in ORCHIDEE r4999 has been proposed by Yin and Struik (2009). This scheme is based on the model developed by Farquhar, von Caemmerer and Berry in the FvCB model, (Farquhar et al., 1980) which predicts carbon assimilation for C3 plants as the minimum of the Rubisco-limited rate of CO_2 assimilation (A_c) and the electron transport-limited rate of CO_2 assimilation (A_j). Yin and Struik (Yin and Struik, 2009) propose a C4-equivalent version of the FvCB model and analytical solutions to the set of equations which link the net assimilation rate, the stomatal conductance, and the intercellular CO_2 partial pressure.

ORCHIDEE r4999 retained most of the parameter values of the FvCB model as proposed by Yin and Struik (2009), except the parameters which define the maximum rate of Rubisco activity-limited carboxylation ($V_{c,max}$, $\mu\text{mol CO}_2 \text{ m}^{-2}_{[\text{leaf}]} \text{ s}^{-1}$) and the maximum rate of electron transport (e^-) transport under saturated light (J_{max} , $\mu\text{mol e}^- \text{ m}^{-2}_{[\text{leaf}]} \text{ s}^{-1}$) for C3 plants, which were replaced by the formulation and parameterization proposed by Kattge and Knorr (2007). In ORCHIDEE (r4999), $V_{c,max}$ and J_{max} at temperature T , are defined as:

$$k_T = k_{ref} \exp\left[H_{a,k}(T_l - T_{ref}) / (T_{ref} R T_l)\right] \frac{1 + \exp\left(\frac{T_{ref} \Delta S_k - H_{d,k}}{T_{ref} R}\right)}{1 + \exp\left(\frac{T_l \Delta S_k - H_{d,k}}{T_l R}\right)}, \quad (1)$$

where k is either $V_{c_{max}}$ or J_{max} , k_{ref} is the parameter value at the reference temperature (T_{ref} is set to 25°C, expressed in Kelvin in Eq. (1)), T_l is the leaf temperature (°K), R is the universal gas constant (8.314 J K⁻¹ mol⁻¹), ΔS_k an entropy factor (J K⁻¹ mol⁻¹), and $H_{a,k}$ and $H_{d,k}$, respectively an energy of activation and deactivation (J mol⁻¹). Based on the reanalysis of the temperature dependency of $V_{c_{max}}$ and J_{max} performed by Kattge and Knorr (2007), ΔS_k with k being either $V_{c_{max}}$ or J_{max} acclimate to temperature and consequently are expressed as linear functions of the monthly mean leaf temperature (t_{growth} , °C). The ratio of $V_{c_{max,ref}}$ to $J_{max,ref}$ also acclimates to temperature, and Kattge and Knorr (2007) proposed to define it as a linear function of t_{growth} . Consequently, $J_{max,ref}$ can be expressed as :

$$J_{max,ref} = (a_{rJ,V} + b_{rJ,V} t_{growth}) V_{c_{max,ref}} \quad (2)$$

where $a_{rJ,V}$ and $b_{rJ,V}$ are fitted parameters of the relationship between observation-based values of $J_{max,ref}/V_{c_{max,ref}}$ and t_{growth} and equal to 2.59 [-] and -0.035 [°C⁻¹], respectively.

2.1.2 Nitrogen dependency of photosynthesis activity

ORCHIDEE r4999 accounts for the nitrogen limitation on photosynthetic activity in a different manner than in OCN (Friend and Kiang, 2005; Kull and Kruijt, 1998; Zaehle and Friend, 2010), by making $V_{c_{max,ref}}$ a function of the leaf nitrogen content (N_l , g_[N] m⁻²_[leaf]) as proposed and parameterized by Kattge et al. (2009):

$$V_{c_{max,ref}} = NUE_{ref} N_l, \quad (3)$$

where NUE_{ref} is the nitrogen use efficiency (μmol CO₂ g⁻¹_[N] s⁻¹). NUE_{ref} has been widely measured (Ellsworth et al., 2004; Medlyn and Jarvis, 1999; Woodward et al., 1995) and was reported to be PFT-dependent (Kattge et al., 2009) (see Table 1). Following observations of vertical N-profiles in tree canopies (Thornton and Zimmermann, 2007), N_l is exponentially decreasing from the top to bottom of canopy and its value at a cumulative leaf area index (L ; m²_[leaf] m⁻²_[ground], starting from the top of the canopy) is defined following Dewar et al. (2012), with a specific extinction coefficient (k_N , value of 0.15) that differs from the one used to calculate the light profile within the canopy (value of 0.5):

$$N_l(L) = N_l(0) \exp(-k_N L), \quad (4)$$

where $N_l(0)$ the value of N_l at top of canopy is expressed as a function of N_{tot} (g_[N] m⁻²_[ground]), the total canopy nitrogen content, and L_{tot} the LAI of the total canopy :

$$N_l(0) = \frac{k_N N_{tot}}{1 - \exp(-k_N L_{tot})}, \quad (5)$$

As in Dewar et al. (2012), it is assumed that the variation of the leaf nitrogen content (N_l) through the canopy is due to variation of the specific leaf area (SLA, defined as the leaf area divided by the leaf mass, m²_[leaf] g⁻¹_[C]), the leaf nitrogen concentration (N_{conc} ; g_[N] g⁻¹_[C]) being constant through the canopy. It is also assumed that the SLA at the bottom of the

canopy (sla_{fix}) is fixed. This implies that the mean SLA of the canopy (SLA_{mean}) is no longer a fixed value as was formerly the case in ORCHIDEE, but varies with the total leaf mass (m_{leaf} , $g_{[C]} m^2_{[ground]}$). SLA_{mean} can be written as:

$$SLA_{mean} = \frac{\ln(1+k_N m_{leaf} sla_{fix})}{k_N m_{leaf}}, \quad (6)$$

and L_{tot} as:

$$L_{tot} = SLA_{mean} m_{leaf}, \quad (7)$$

2.1.3 Nitrogen-related model configurations

Two model configurations were developed to allow a straightforward analysis of the effect of the nitrogen cycle on plant productivity: one with prescribed leaf nitrogen concentrations and the other with leaf nitrogen concentrations varying according to nitrogen availability. In the first configuration named ‘‘CNfix’’, the leaf C/N ratio is fixed to a value within a prescribed range ($[CN_{leaf,min}; CN_{leaf,max}]$, see Table 1). In this configuration the limitation of ecosystem productivity by nitrogen availability is reflected by the imposed leaf C/N ratio, which is fixed for the entire simulation (see Sect. 2.4.3 for the different simulations performed with the ‘‘CNfix’’ configuration). In the ‘‘CNfix’’ configuration, the mass balance of the N cycle within the soil-plant continuum is closed by taking the nitrogen that is needed for maintaining the imposed leaf C/N ratio from the atmosphere. Rather than implying the absence of nitrogen limitation, the ‘‘CNfix’’ configuration implies a fixed nitrogen limitation, which will not change over time depending on the nitrogen availability. In the other configuration (labelled ‘‘CNdyn’’), the leaf C/N ratio is not fixed but dynamic. The variation of the leaf C/N ratio (CN_{leaf} , $g_{[C]} g_{[N]}^{-1}$) is the outcome of the N-supply from the roots vs. the N-demand to convert the assimilated carbon into leaf, wood, root and fruit tissue each with its own C/N ratio.

Irrespective of the configuration the model first calculates the nitrogen required (G_{Ninit} , $g_{[N]} m^2_{[ground]} d^{-1}$) for satisfying the new carbon allocated to the different reservoirs, G_C ($g_{[C]} m^2_{[ground]} d^{-1}$) under the assumption that CN_{leaf} does not vary (Zaehle and Friend, 2010).

$$G_{Ninit} = (f_l/CN_{leaf} + f_r/CN_{root} + f_f/CN_{fruit} + f_s/CN_{sap})G_C, \quad (8)$$

where f_i are the fractions (unitless) of carbon allocated to leaf (l), roots (r), fruit (f) and sapwood or stalks (s) and CN_i are the C/N ratios (unitless) for the different biomass pools at the previous time step. Assuming that the differences in C/N ratio among the different pools are fixed, they can all be expressed as functions of the C/N ratio of the leaves and the nitrogen required can be further expressed as:

$$G_{Ninit} = (f_l + \lambda_r f_r + \lambda_f f_f + \lambda_s f_s)/CN_{leaf} \times G_C, \quad (9)$$

30

where λ_i are unitless coefficients which reflect the differences in C/N ratio of roots, fruit, and sapwood or stalks, respectively to CN_{leaf} . Given that all the available nitrogen is stored in the labile pool (N_{lab} , $g_{[N]} m^2$), the model will then check whether

there is sufficient nitrogen in the labile pool to satisfy the demand (if $G_{Ninit} < N_{lab}$) resulting in a decrease of the leaf C/N ratio of the newly allocated biomass ($CN_{leaf,alloc}$) or contrary, that the labile pool does not contain sufficient nitrogen to satisfy the demand (if $G_{Ninit} > N_{lab}$) resulting in an increase of $CN_{leaf,alloc}$. For this purpose, a dynamic elasticity variable (D_{leaf}) is used to dampen the leaf C/N variations and to ensure that $CN_{leaf,alloc}$ remains within the prescribed range of variation, [$CN_{leaf,min}$;

5 $CN_{leaf,max}$]. At each time step, $CN_{leaf,alloc}$ is defined from the value of CN_{leaf} , as:

$$CN_{leaf,alloc} = \frac{CN_{leaf}}{D_{leaf}}, \quad (10)$$

where

$$D_{leaf} = \begin{cases} \max\left(\frac{N_{lab}}{G_{Ninit}}, 1, -0.25 \times D_{max}\right), & N_{lab} < G_{Ninit} \\ \min\left(\frac{N_{lab}}{G_{Ninit}}, 1.25 - 0.25 \times D_{max}\right), & N_{lab} \geq G_{Ninit} \end{cases}, \quad (11)$$

10 The elasticity variable D_{max} , which avoids rapid changes in $CN_{leaf,alloc}$, was slightly modified compared to its initial implementation in OCN (Zaehle and Friend, 2010) in order to have a value of 1 for D_{max} when CN_{leaf} equals $CN_{leaf,min} \cdot D_{max}$ is now calculated as:

$$D_{max} = \exp\left(-\left(a_{Dmax} \frac{(NC_{leaf,max} - NC_{leaf})}{(NC_{leaf,max} - NC_{leaf,min})}\right)^{b_{Dmax}}\right), \quad (12)$$

15 where NC_{leaf} , $NC_{leaf,max}$ and $NC_{leaf,min}$ correspond to $1/CN_{leaf}$, $1/CN_{leaf,min}$ and $1/CN_{leaf,max}$, respectively and a_{Dmax} and b_{Dmax} are two empirical parameters set to 1.6 and 4.1, respectively, in order to best fit the original function (eq. 21 of the Supplementary Material of Zaehle and Friend (2010)). In the extreme case where G_{Ninit} is greater than N_{lab} while CN_{leaf} equals $CN_{leaf,max}$, the new carbon allocated G_C is lowered in order to maintain CN_{leaf} at the level of $CN_{leaf,max}$.

When N_{lab} is lower than G_{Ninit} , the closer CN_{leaf} is to $CN_{leaf,min}$, the higher the nitrogen content reduction of the newly allocated biomass. On the opposite, when N_{lab} is higher than G_{Ninit} , the closer CN_{leaf} is to $CN_{leaf,max}$, the higher the nitrogen content enrichment of the newly allocated biomass.

2.2 Evaluation data

2.2.1 Fluxnet GPP product

25 The free fair-use Fluxnet LaThuile collection (<http://fluxnet.fluxdata.org/data/la-thuille-dataset/>) was used to evaluate the model performance at individual sites. We selected the observation-derived GPP flux based on the NEE partitioning method of Reichstein et al., (2005). From the 153 sites contained in the collection, we selected sites with vegetation belonging to a single PFT, and thus excluded sites covered by a mixture of vegetation (such as savannahs or opened forests). This is to avoid having to set fractions of PFT, that are usually uncertain, which would introduce substantial uncertainty in the evaluation process. Furthermore, sites were excluded if their vegetation cover was not explicitly represented in ORCHIDEE,

such as shrublands or wetlands. In addition, because the nitrogen fertiliser inputs are not reported in the Fluxnet database for managed agro-ecosystems such as grasslands and croplands, which are fertilized with manure or synthetic forms, they were also excluded from the analyses. These two filtering criteria reduced the validation set to 86 sites. Last, we removed eight sites for which the annual mean precipitation derived from in-situ measurements was highly different of the climatological mean provided by the site principal investigator and of the value derived from the ERA-interim reanalysis (see Vuichard and Papale, 2015). The selected 78 sites (Table A1) were distributed across the following vegetation classes: two Tropical Evergreen Broadleaved Forests sites (TrEBF), 29 Temperate Evergreen Needleleaved Forest (TeENF), seven Temperate Evergreen Broadleaved Forest (TeEBF), 21 Temperate Deciduous Broadleaved Forest (TeDBF), eight Boreal Evergreen Needleleaved Forest (BoENF) and 11 C3 natural grasslands (GRAc3).

10 2.2.2 Global MTE-GPP product

The observation-based MTE-GPP product (Jung et al., 2011) was used to evaluate the global scale simulations of GPP. MTE-GPP scales up observed half-hourly GPP at Fluxnet stations to global monthly maps at 0.5 x 0.5 degree resolution for the period from 1982 to 2008 based on independent predictors, combined through a machine learning technique called Model Tree Ensemble (MTE, Jung et al., 2011). The MTE was trained using information on meteorological conditions, remote-sensed information on vegetation intensity (fAPAR), and gridded information about vegetation type. Information on plant nitrogen status is not included in the training, therefore the GPP signal inferred from the MTE-GPP product does not explicitly reflect nitrogen-induced spatial patterns. Similarly, because MTE is trained once for all years from 1982 to 2008 and that neither atmospheric [CO₂] nor nitrogen availability are predictors in the training, MTE-GPP has no temporal trend which may be attributed indirectly or directly to these two driving variables.

20 2.3 Data used as model forcing variables

2.3.1 Meteorological data

In-situ meteorology, which is typically observed at individual Fluxnet stations, was used to drive the ORCHIDEE simulations at the Fluxnet stations. In-situ data were gap-filled as described in Vuichard and Papale (2015) in order to provide continuous half-hourly records of temperature, precipitation, short- and long-wave incoming radiation, wind speed and specific humidity to the ORCHIDEE model. **The mean length of the meteorological data was 5 years and ranged between 1 to 16 years.**

Global scale simulations were driven by CRU-NCEP meteorological data, available for the 1901-2016 period. CRU-NCEP consists of 6-hourly meteorological fields from the NCEP/NCAR reanalysis at 0.5 x 0.5 degree resolution that was bias corrected with monthly CRU data.

2.3.2 Vegetation-related information

For the site simulations at Fluxnet stations, the selection of the Plant Functional Type used to characterize vegetation at each site was based on in-situ information gathered within the Fluxnet dataset, using the International Geosphere-Biosphere Programme (IGBP) classification. For the global scale simulations, the PFT distribution within each grid cell over the time period 1860-2016 was derived from History Database of the Global Environment (HYDE v3.2; Goldewijk et al., 2017) for the crop and pasture extend and from Olson et al. (1985) for the specification of the forest types.

2.3.3 Soil data

The soil-related data used for driving ORCHIDEE are texture class, pH and bulk density at 0.5 x 0.5 degree resolution. Texture class was coming from Zobler (1986), bulk density from the Harmonized World Soil Database (HWSD, 10 FAO/IIASA/ISRIC/ISSCAS/JRC, 2012) and soil pH from International Geosphere-Biosphere Programme Data Information System Soil Data (Global Soil Data Task Group, 2000). These different global datasets were used for both site-level and global simulations.

2.3.4 Nitrogen deposition data

Monthly atmospheric nitrogen deposition (NH_x and NO_y) during 1860 - 2014 were taken from the IGAC/SPARC Chemistry-Climate Model Initiative (CCMI, Eyring et al., 2013). Nitrogen deposition fields are available globally at a resolution of 0.5 x 0.5 degree. In the CCMI models, nitrogen emissions from natural biogenic sources, lightning, anthropogenic sources, biomass burning are accounted for, as well as the atmospheric transport of nitrogen gases. The CCMI product is used in the global N_2O Model Intercomparison Project (NMIP, Tian et al., 2018) and is the official product for CMIP6 models without interactive chemistry components. ORCHIDEE reads total (wet and dry) nitrate (NO_y) and total ammonium (NH_x) 20 atmospheric deposition rates from the CCMI product and uses this information to drive the nitrogen cycle within the soil-plant continuum. In ORCHIDEE, nitrate and ammonium are added to the respective soil mineral nitrogen pools at each model's time step, omitting nitrogen interception by the canopy.

2.3.5 Nitrogen fertilizer data

Global simulations were also driven by nitrogen application under the form of synthetic fertilisation or manure. Synthetic 25 nitrogen fertilizer gridded annual data from 1960 to present-day were developed within the N_2O Model Intercomparison Project (Lu and Tian, 2017) and is based on national-level data from the International Fertilizer industry Association (IFA) and the FAO. Nitrogen fertilizer application rate between 1860 and 1960 were extrapolated assuming that gridded values for 1960 were linearly reduced to the zero in 1900. For nitrogen fertilization through manure application, gridded annual data were compiled and downscaled based on country-level livestock population data from FAO (Zhang et al., 2017). Note that 30 the carbon and nitrogen contained in manure represents a lateral flux from grasslands to croplands. When closing the carbon

and nitrogen budgets or calculating the net biome production – not applicable to this study, manure and synthetic nitrogen fertilizer should thus be accounted for in different ways.

2.4 Simulation set-up

2.4.1 Spin-up procedure

5 Each simulation requires a spin-up during which the model state variables (e.g., soil and biomass carbon and nitrogen pools) are put at equilibrium. Given that the time period needed to reach equilibrium by far exceeds the length of the available in-situ meteorological records, the spin-up at Fluxnet stations cycles several times over the entire record of in-situ meteorological observations. The spin-up started with a 500-year long run that makes use of the semi-analytical spin-up (see Sect. 2.1) in order to get the fluxes of litter fall but also the soil organic carbon pools at equilibrium, for $[\text{CO}_2]$ atmospheric concentration and nitrogen deposition of the year 1860. Following this steady-state simulation, the spin-up continued with a transient simulation from 1860 up to the start of the observation period for each site, varying $[\text{CO}_2]$ atmospheric concentration and the nitrogen deposition with historical data and still cycling the meteorological in-situ data.

15 Likewise, a semi-analytical spin-up for the global simulations was performed for the conditions of the year 1860, by using the nitrogen input data (deposition and fertiliser fields), the $[\text{CO}_2]$ value and land-use of the year 1860. Because CRU-NCEP is only available from 1901, data for the period 1901-1920 was used for the spin-up. As for site simulations, we performed a transient simulation varying the different fields driving the GPP evolution (see below).

2.4.2 Reference simulations

20 From the end of the transient phase at Fluxnet stations, a set of simulations (one at each Fluxnet station) was performed over the observation period with $[\text{CO}_2]$ and nitrogen deposition level (from the CCMI monthly dataset) corresponding to this period. These simulations for present-day conditions (pd), in which carbon and nitrogen cycles are fully coupled (CNdyn configuration), are named pd-CNdyn.

25 Likewise, from the global steady state corresponding to the end of the spin-up simulation, a transient simulation from 1861 to 2016 is ran, accounting for climate change, $[\text{CO}_2]$ rise, land use change (LUC) and evolution of nitrogen atmospheric deposition (Ndep), nitrogen synthetic fertiliser (Nfert) and manure (Nman) on a yearly basis. CRU-NCEP data for the period 1901-1920 was used for simulating the period from 1861 to 1901, while from 1901 onwards the climatic forcing from the matching year was used. This simulation, which accounts for carbon-nitrogen interactions, is named S1-CNdyn.

2.4.3 Sensitivity test simulations

At each Fluxnet station, different simulations were performed in order to test the sensitivity of ORCHIDEE to different processes or forcing variables. As described in Eq. (3), leaf nitrogen content and leaf C/N ratio affect the carbon assimilated by photosynthesis, which in turn affects the leaf area index and, feeds back to carbon assimilation. Consequently, a set of two simulations was ran to investigate the impact of constraining the leaf C/N ratio on GPP, respectively in time and in time and space. One simulation is named pd-CNfix-time (based on the CNfix configuration) in which the leaf C/N ratio was fixed to the time-average value at site level, which was in turn inferred from the pd-CNdyn reference simulation. In the other simulation named pd-CNfix-timePFT simulation (also based on the CNfix configuration), the leaf C/N ratio was set to the time-average PFT-average which was also inferred from the pd-CNdyn reference simulations.

10

The sensitivity of the simulated GPP to $[\text{CO}_2]$ increase (keeping the other drivers as constant) was tested by comparing four idealized 100-year long simulations against control simulations for which atmospheric $[\text{CO}_2]$ was held constant at its present day concentration. A set of simulations started from present-day atmospheric $[\text{CO}_2]$ and $[\text{CO}_2]$ was increased by 1% per year (labelled 1%CO2). With present-day $[\text{CO}_2]$ level around 380 ppm, one percent increase per year leads almost to a tripling of $[\text{CO}_2]$ between the start and the end of the simulation. In the other set of simulations (labelled 2xCO2), $[\text{CO}_2]$ was set to twice its present-day value along the 100 years. Both set-ups were repeated for the CNdyn and CNfix-time configurations, thus, resulting in a total of four idealized tests (1%CO2-CNdyn, 1%CO2-CNfix-time, 2xCO2-CNdyn and 2xCO2-CNfix-time simulations, see Table 2). For these sensitivity tests, climate drivers and nitrogen deposition files corresponding to the period of in-situ observations were used cyclic.

20

At global scale, in addition to the reference S1-CNdyn simulation, sensitivity tests were set-up to disentangle the main drivers of the simulated global increase in GPP (see Table 2). Based on the N₂O Model Intercomparison Project protocol (Tian et al., 2018), additive scenarios were developed where GPP is only driven by climate change (S6-CNdyn); climate change and $[\text{CO}_2]$ increase (S5-CNdyn); climate change, $[\text{CO}_2]$ increase and land use change (S4-CNdyn); climate change, $[\text{CO}_2]$ increase, land use change and nitrogen deposition evolution (S3-CNdyn); climate change, $[\text{CO}_2]$ increase, land use change, nitrogen deposition and nitrogen fertilizer evolution (S2-CNdyn) using the different forcing data presented in Sect. 2.3. A control simulation named S0-CNdyn was also performed, which extends the spin-up simulation (i.e., using the nitrogen input data, the $[\text{CO}_2]$ value and land-use of the year 1860 and recycling the meteorological data of the period 1901-1920).

30

To test the impact on the GPP evolution of accounting for the carbon-nitrogen interactions, an additional simulation was run at global scale in which the gridded leaf C/N ratio was fixed to the time-average value for each PFT, inferred from the S0-CNdyn control simulation. Thus, the plant nitrogen status of each PFT within each grid-cell is the one of the pre-industrial

era (i.e. for the year 1860). In this simulation, all drivers were varying over the period 1861-2016. However, the GPP being un-sensitive to variation of nitrogen deposition, nitrogen fertilization, and N from manure in the CNfix configuration, this simulation corresponds to a S4 scenario and is consequently named S4-CNfix.

2.5 Evaluation metrics

5 The mean seasonal cycle of the simulated GPP was evaluated against observations. This was done at the PFT level by computing the mean seasonal cycle, averaged for all years and all sites belonging to a PFT. Alternatively, simulated daily GPP fluxes were evaluated by computing their root mean squared deviation (RMSD) to the observations. Further, the mean squared deviation (MSD) of the daily fluxes to the observation was decomposed and the contribution to the overall MSD from the mean bias, standard deviation and correlation was quantified based on the method of Kobayashi and Salam (2000).

10 MSD can be written as:

$$MSD = SB + SDSD + LCS, \quad (13)$$

where SB is the squared bias, SDSD is the squared difference between standard deviations and LCS the lack of correlation weighted by the standard deviations. SB, SDSD and LCS reflect respectively errors on bias, standard deviation and correlation. Finally, annual mean GPP flux was computed at each Fluxnet site in order to evaluate the model capacity at
15 simulating site-to-site variations within each PFT.

The global S1-CNdyn simulation was also evaluated by comparing the spatial distribution of the annual mean GPP over the period 2005-2016 to the one of the MTE-GPP product. Furthermore, time evolutions of the annual GPP, simulated by ORCHIDEE and derived from MTE-GPP were compared for different regions: globally, Northern hemisphere (>25°N),
20 Southern hemisphere (<25°S) and tropical regions (<25°N and >25°S).

Lastly, the relative contributions of the different drivers to the present-day GPP value were assessed by computing the successive differences between additive scenarios. Thus, the contributions of climate change, [CO₂] increase, land use change, nitrogen deposition, nitrogen fertilization and nitrogen manure were provided respectively by the differences
25 between S6 and S0, S5 and S6, S4 and S5, S3 and S4, S2 and S3, S1 and S2. Using this methodology, the sum of the individual contributions is additive and equals the present-day GPP, thus ignoring possible non-linear interactions between drivers.

3 Results

3.1 Site-level simulations

3.1.1 Evaluation of the standard configuration

The mean seasonal cycle of the GPP averaged per Plant Functional Type was reproduced for most PFTs, in the pd-CNdyn simulations (Fig. 1a). Over Tropical Evergreen Broadleaved Forests, the observed mean GPP values do not show a marked seasonal cycle, while the simulated GPP are $3.0 \text{ gC m}^{-2} \text{ day}^{-1}$ higher in May-June compared to the rest of the year. For Temperate Evergreen Needleleaved Forests, the mean seasonal cycle simulated by ORCHIDEE matched the observations in terms of correlation (correlation coefficient of 0.99) and amplitude (model standard deviation of $2.4 \text{ gC m}^{-2} \text{ day}^{-1}$ to compare to 2.1 for observations), although the simulated GPP was overestimated by $\sim 30\%$ all the year. The model has the weakest performance for Temperate Evergreen Broadleaved Forest shown by a too pronounced seasonal cycle compared to that observed (model standard deviation of $2.1 \text{ gC m}^{-2} \text{ day}^{-1}$ to compare to $0.7 \text{ gC m}^{-2} \text{ day}^{-1}$ for observations). In winter and early spring, GPP was overestimated by $2.0 \text{ gC m}^{-2} \text{ day}^{-1}$, while later in June and July the decrease of the GPP was overestimated. Simulated and observed mean seasonal cycles match each other for Temperate Deciduous Broadleaved Forests, the main discrepancy being a delay of ~ 10 days of the onset and senescence phases of the simulated GPP. The simulated mean seasonal cycle of the GPP over Boreal Evergreen Needleleaved Forests overestimated GPP by $\sim 35\%$ all the year while the variations of the simulated GPP were in agreement with those observed (correlation coefficient of 0.96 and model std of $2.4 \text{ gC m}^{-2} \text{ day}^{-1}$ compared to $1.9 \text{ gC m}^{-2} \text{ day}^{-1}$ for observations). Last, over natural C3 grasslands, the increase of GPP at the early stage of the growing season simulated by ORCHIDEE was too slow, compared to observations and the simulated GPP maintained its maximal value too long and too late in the season. This results in a low correlation between model and observation (correlation coefficient of 0.81)

The RMSE of the daily GPP flux averaged per PFT does not exceed $2.5 \text{ gC m}^{-2} \text{ day}^{-1}$ (Fig. 1b). The annual productivity of the PFTs being significantly different, the RMSE, when expressed as a percentage of the mean annual GPP (NRMSE), varies from 25% for Tropical Evergreen Broadleaved Forests to 80% for Boreal Evergreen Needleleaved Forests. **RMSE was plotted against the length of the in-situ meteorological data (not shown) to check whether under-sampling of the climate variability explained part of the bias. The data did not support such a relationship (correlation -0.218, CI 95% -0.448 – 0.004).** Figure 1c shows the respective contributions of SB (bias), SDSD (deviation) and LCS (correlation) on the total MSE per PFT. These relative contributions to the MSE differed depending of the PFT. Error on the mean bias was the largest contribution to MSE for Temperate and Boreal Evergreen Needleleaved Forests. At Tropical Evergreen Broadleaved Forests and C3 grassland sites, errors on the correlation contributed the most to the MSE while at Temperate Evergreen and Deciduous Broadleaved Forest sites, the three sources of error were more equally distributed.

The simulated annual mean GPP per site was comparable to the one observed for most sites (Fig. 1d), with a RMSE averaged per PFT, which varied from 409 gC m⁻² yr⁻¹ (for Tropical Evergreen Broadleaved Forests) to 759 gC m⁻² yr⁻¹ (for Temperate Evergreen Broadleaved Forests). Both overestimation as well as underestimation were observed in all PFTs suggesting small systematic biases. Site-to-site variations of the annual mean GPP were relatively well reproduced for Tropical Evergreen Broadleaved Forests, Temperate Evergreen Needleleaved and Broadleaved Forests and C3 grassland sites (Pearson's correlation coefficient of 1.0 but for only two sites, 0.63, 0.44 and 0.82, respectively) but not for Temperate Deciduous Broadleaved Forest and Boreal Evergreen Needleleaved Forest sites (Fig. 1d). For Temperate Deciduous Broadleaved Forest sites, the model produces significantly larger site-to-site GPP differences than the observations.

10 In order to analyse how ORCHIDEE r4999 performs compared to r3977 (reference version without the nitrogen cycle), we evaluated the GPP simulated by ORCHIDEE r3977 against Fluxnet observations (Fig. B1). The model/data agreement for r3977 was comparable to the one for r4999 but slightly better. In particular, NRMSE of the simulated daily GPP flux (Fig. B1b) and the RMSE of the simulated annual mean GPP (fig. B1d) were lower in r3977 compared to r4999, for Temperate Evergreen Needleleaved and Broadleaved Forests and Temperate Deciduous Broadleaved Forest sites. Especially for
15 Temperate Evergreen Needleleaved and Broadleaved Forests sites, the lower mean NRMSE of the simulated daily GPP at the PFT level for r3977 was due to a narrower range of NRMSE values at site level (whisker boxes are narrower), indicating that the NRMSE was not systematically lower at all sites but only at some specific ones.

Because the GPP flux is intimately linked to the transpiration flux through stomatal control, a site-level evaluation of the pd-
20 CNdyn simulation has been performed against site-level observations of the latent heat (LE) flux (Fig. C1), an energy flux to which transpiration contributes to, as does the soil evaporation. Overall, the model performed better at simulating LE variations than variations in GPP. This was particularly true when looking at the NRMSE of the simulated daily flux, which never exceeded 50% as a mean average score at the PFT level for LE, while it went to values up to 75% for GPP for some PFTs (BoENF and GRAC3).”

25 3.1.2 Sensitivity to model configurations

The leaf C/N ratio in the pd-CNdyn simulation varied substantially over time and/or from one site to another (Fig. 2c). The observed variation was partly driven by the different nitrogen deposition load (Fig. 2a and b) as well as by differences in the simulated mineralisation and plant Nitrogen uptake (not shown). V_{cmax} being directly related to the leaf nitrogen content, the variations of the leaf C/N ratio induced seasonal variations of the V_{cmax} on the order of 0 to 30%, depending of the sites.

30 The mean and median values of the MSE of the simulated daily GPP obtained from the range of sites within a vegetation class did not change substantially depending on whether nitrogen dynamics were accounted for or were fixed over time (pd-CNdyn, pd-CNfix-time or pd-CNfix-timePFT) (Fig. 3a). This finding holds for the error measures when decomposed into

bias, standard deviation and correlation (Figs 3b-d). One exception to this model behaviour which is common across configurations is for some C3 grassland sites, where MSE and all its components were higher in the pd-CNfix-time and pd-CNfix-timePFT simulations compared to the pd-CNdyn simulation (Fig. 3). For Tropical and Temperate Evergreen Broadleaved Forest classes, the CNfix-time simulation exhibits narrower ranges for MSE or for some of its components (SB, SDSD, or LCS) compared to the pd-CNdyn simulation. This highlights the fact that, for some of the Tropical and Temperate Evergreen Broadleaved Forest sites, constraining the leaf C/N ratio in time improved the fit to the observed GPP, while the same constraint deteriorated the fit at some other sites within that PFT. Results obtained with the pd-CNfix-timePFT simulation also lead to slightly narrower ranges of MSE values and of its bias (SB) subcomponent for Temperate Evergreen Needleleaved Forest, compared to the pd-CNfix-time simulation.

10

Simulated site-to-site variations of the annual mean GPP were sensitive to the model configuration regarding the leaf C/N ratio (Fig. 4). For all PFTs except the Boreal Evergreen Needleleaved Forest sites, the pd-CNdyn is the simulation, which best matched the observations in terms of RMSE. Nevertheless, the RMSE were of the same order of magnitude for the three model configurations for all PFTs except for C3 grassland sites for which the RMSE was significantly lower in the pd-CNdyn simulation (Fig. 4).

15

3.1.3 Sensitivity to [CO₂] increase

Increasing atmospheric [CO₂] by 1% per year lead to a continuous increase of the GPP in any of the two configurations; one with a dynamic leaf C/N ratios (1%CO₂-CNdyn) and the other with leaf CN ratios fixed over time (1%CO₂-CNfix-time) and for any PFT class (Fig. 5). Note first that the large temporal cycle for the Tropical Evergreen Broadleaved forest is due to the recycling of two to four years of in situ meteorological forcing. As expected, the higher the [CO₂], the higher the GPP was. Nevertheless, the GPP increase was less sensitive to the [CO₂] increase in the configuration with a dynamic C/N ratio (1%CO₂-CNdyn), which reflects an induced Nitrogen-limitation of the photosynthesis. Notably, the GPP sensitivity to CO₂ increase in the 1%CO₂-CNdyn simulation was particularly low for Boreal Evergreen Needleleaved Forest class. After 100 years of [CO₂] increase, the difference in GPP increase between the 1%CO₂-CNfix-time and 1%CO₂-CNdyn simulations reached 1.0 kgC m⁻² yr⁻¹ for Tropical Evergreen Broadleaved Forests 0.8 kgC m⁻² yr⁻¹ for Temperate Evergreen Needleleaved Forest, 0.8 kgC m⁻² yr⁻¹ for Temperate Evergreen Broadleaved Forest, 0.6 kgC m⁻² yr⁻¹ for Temperate Deciduous Broadleaved Forest, 0.6 kgC m⁻² yr⁻¹ for Boreal Evergreen Needleleaved Forest and 1.0 kgC m⁻² yr⁻¹ for C3 natural grasslands. These differences in GPP increase corresponded to values of the order of 30-50% of the present-day annual mean GPP.

In the simulation where [CO₂] was doubled compared to the present-day level but N-limitation was not accounted for (2xCO₂-CNfix-time), GPP increased by an overall 90% (1.1 kgC m⁻² yr⁻¹, Fig. 5), and at some sites even by as much as 150%. Accounting for a N-limitation (2xCO₂-CNdyn simulation) reduced the overall GPP increase to ~50% compared to present-day value (0.6 kgC m⁻² yr⁻¹, Fig. 5). A decreasing trend in GPP increase for all PFTs - except Temperate Deciduous

Broadleaved Forest and C3 grassland sites - was apparent for the 2xCO₂-CNdyn simulation, while such a trend was absent in the simulations without carbon-nitrogen interactions (2xCO₂-CNfix-time). For instance, mean GPP increase at Temperate Evergreen Needleleaved Forest sites reached 0.8 kgC m⁻² yr⁻¹ over the 5 years consecutive to the doubling of the CO₂ level but was only 0.5 kgC m⁻² yr⁻¹ after 100 years (Fig. 5). Furthermore, when comparing the simulations without and with N-limitations, the year-to-year variability in GPP was amplified compared to the present-day variability for the configuration without N-limitation.

GPP increase induced by increase of atmospheric [CO₂] was achieved at a limited water cost or even resulted in saving water, at most sites. In the 1%CO₂-CNfix-time simulations, after 100 years of [CO₂] increase, transpiration rate averaged per PFT was lower by few millimetres up to 50 mm per year, compared to its value in pd-CNfix-time simulation (Fig. 6, left column). Averaged over all PFT, the mean transpiration rate decreased by ~25 mm yr⁻¹ after 100 years. In the 1%CO₂-CNdyn simulation, the decrease of the transpiration rate was even stronger (Fig. 6). Mean transpiration rate decrease averaged per PFT reached 75 mm to 110 mm per year, after 100 years. Averaged over all sites, the mean decrease equalled 100 mm per year, which corresponds to ~20% of its value in the pd-CNdyn simulation. Similar model behaviour with the 2xCO₂ type simulations was exhibited (Fig. 6, right column). Compared to its value in the pd-CNfix-time simulation, the mean transpiration rate averaged over all sites was stable in the 2xCO₂-CNfix-time simulation. In the 2xCO₂-CNdyn simulation, the mean transpiration rate was 50 mm per year lower than it was in the pd-CNdyn simulation (15%).

When expressed in terms of water use efficiency (WUE, unitless) - defined here as the ratio of GPP (gC m⁻² yr⁻¹) to transpiration (gH₂O m⁻² yr⁻¹) - these model responses translated into an increase of the WUE for all the sensitivity tests (Fig. 7). Under the 1%CO₂-CNfix-time simulation, after 100 years, WUE increased by 120% on average per PFT (Fig. 7, mean increase of 120%) compared to the pd-CNfix-time simulation. After 100 years, the mean WUE increase in the 1%CO₂-CNdyn simulation is 17% lower than in the 1%CO₂-CNfix-time simulation. Similarly, the mean WUE averaged per PFT in the 2xCO₂-CNfix-time simulation is 70% to 90% higher than in the pd-CNfix-time simulation (mean increase of 80% over all sites, Fig. 7). In the 2xCO₂-CNdyn simulation, the mean increase of the WUE is 10% lower than in the 2xCO₂-CNfix-time simulation.

3.2 Global scale simulations

The present-day annual mean GPP under the S1-CNdyn simulation reached its maximum values in Central Africa (Fig. 8a). Compared to values reported by MTE-GPP (Jung et al. 2010), simulated annual mean GPP in this region is overestimated by up to 2.0 kgC m⁻² yr⁻¹ (Fig. 8b). On the other hand, annual mean GPP values in the Amazon region or Indonesia were underestimated by 1.5 kgC m⁻² yr⁻¹. Overall, the Root Mean Square Deviation to the MTE-GPP values equals 0.7 kgC m⁻² yr⁻¹, compared to the global mean annual flux from MTE-GPP of 1.0 kgC m⁻² yr⁻¹. With the difference between the simulations

and MTE-GPP data being less than $0.5 \text{ kgC m}^{-2} \text{ yr}^{-1}$ in most extra-tropical regions, the Root Mean Square Deviation is thus dominated by the mismatch between the simulations and observations over the tropics.

When **averaged summed** by latitudinal band, the overlap between simulated annual mean GPP and MTE-GPP estimates increases (Fig. 9) compared to the overall global mapping result. From 1982 to 2008, the simulated annual mean GPP above 25°N increased from 36 PgC yr^{-1} to 42 PgC yr^{-1} (around 17% increase), with large year-to-year variations (up to 3 PgC yr^{-1}) (Fig. 9a). Over the same period and the same domain, the MTE-GPP estimates varied between 37 and 40 PgC yr^{-1} (around 8% increase) thus showing a weaker positive trend compared to the ORCHIDEE simulation. In the tropical regions (between 25°S and 25°N), the MTE-GPP estimate slightly increased from 72 PgC yr^{-1} to 75 PgC yr^{-1} (around 4% increase) while according to the ORCHIDEE S1-CNdyn simulation, GPP between 1982 and 2008 varied from 62 PgC yr^{-1} to 72 PgC yr^{-1} (around 16% increase) (Fig. 9b). In the tropical regions, the ORCHIDEE GPP strongly increases between 1992 and 2000 (from 64 to 72 PgC yr^{-1}) and then fluctuates between 69 and 72 PgC yr^{-1} after 2000.

Due to a lower land area and a lower productivity per unit of land, the contribution of the southern lands (below 25°S) to the global GPP is rather small. It amounts 5 PgC yr^{-1} with ORCHIDEE, and 6 PgC yr^{-1} with MTE-GPP over the 1982-2008 period (Fig. 9c). Both estimates have no trend over the time period and the year-to-year variations are slightly larger with the ORCHIDEE model (standard deviation of 0.3 PgC yr^{-1} compared to 0.2 PgC yr^{-1} with MTE-GPP). Globally, annual mean GPP reached $\sim 120 \text{ PgC yr}^{-1}$ in 2016 (Fig. 9d).

Similarities between the simulated global distributions and biases in GPP and LAI (compare Fig. D1a to Fig. 8a, and Fig. D1b to Fig. 8b) suggest that the bias in GPP originates from the bias in LAI rather than from more fundamental issues with the calculation of GPP. The model/data agreement for LAI when averaged per latitudinal band (Fig. E1) is comparable to the one for GPP (Fig. 9), with a good agreement for the Northern and Tropical lands and model underestimation in the Southern lands.

The agreement between the modelled and observed annual mean LAI and GPP summed over three latitudinal bands as well as at the global scale was higher for r4999 (ie S1-CNdyn simulation) compared to r3977 without the nitrogen cycle (see Fig. 9 and E1). r3977 systematically overestimated LAI and GPP for any region, except for the Southern lands where r3977 provided similar values than the GIMMS and MTE-GPP products, respectively. Compared to GIMMS and MTE-GPP products, gridded annual mean LAI and GPP values simulated by r3977 were overestimated in the Northern lands with biases exceeding those found in r4999. On the opposite, biases of the r4999 were higher than those of r3977 in the tropical regions, in particular in Central Africa (see Fig. 8 and D1).

Over the period 1861-2016, when accounting for all driving variables (S1-CNdyn simulation), simulated global GPP increased by ~50%, from 80 PgC yr⁻¹ to 120 PgC yr⁻¹ (Fig. 10a, 39% over the 20th century). When only driven by climate change and [CO₂] increase (S5-CNdyn simulation), simulated GPP varied from 80 PgC yr⁻¹ in 1861 to 104 PgC yr⁻¹, in 2016 (~30% increase). Similarly, without the increase in nitrogen fertilisation (S3-CNdyn simulation), global GPP would only have increased by 34% over the same period. The relative contributions of the different drivers to the GPP growth over 1861-2016 were 10% for climate change, 50% for [CO₂] increase, -13% for land-use change, 20% for nitrogen deposition change, and 33% for nitrogen fertilisation change. Global GPP evolution under the S4-CNfix simulation is similar to that under the S1-CNdyn simulation (Fig. 10a). These simulated GPP responses to variations of driving factors are not equally distributed across PFTs. Thus, simulated GPPs over all forested lands (Fig. 10b) and over all grasslands and croplands (Fig. 10c) show contrasted responses. In particular, simulated present-day GPP over forested lands equals ~63 PgC yr⁻¹ under the S1-CNdyn simulation (Fig. 10b) and ~82 PgC yr⁻¹ under the S4-CNfix simulation. On the opposite, GPP over grasslands and croplands (Fig. 10c) equals 56 PgC yr⁻¹ under the S1-CNdyn simulation, but only 43 PgC yr⁻¹ under the S4-CNfix simulation.

4 Discussion

We presented revision 4999 of the ORCHIDEE model that accounts for carbon-nitrogen interactions based on the initial work of Zaehle and Friend (2010). In this model version, improvements were implemented with respect to water, energy and carbon budgets as well as to the nitrogen cycle and its coupling to the carbon cycle, compared to the original version of ORCHIDEE used in Zaehle and Friend (2010). Among these changes, a new carbon assimilation scheme was introduced (Yin and Struik, 2009) in which the maximum Rubisco activity-limited carboxylation rate is a direct function of the leaf nitrogen content (Kattge et al., 2009). Because these model developments primary impact on the GPP and because this flux is the primary carbon input flow into the ecosystem, we focused our study on an in-depth evaluation of the simulated GPP flux, from site to global scale, and from daily to mean annual time scale.

We showed that the version of ORCHIDEE (r4999) that accounts for carbon-nitrogen interactions can simulate reasonably well the mean seasonal cycle, daily mean variations, and annual mean GPP for most PFTs. The overlap between the ORCHIDEE simulations and the eddy-covariance based observations is similar to other models (Balzarolo et al., 2014; Slevin et al., 2015). For instance, based on an evaluation over 32 Fluxnet sites, Balzarolo et al. (2014) reported mean RMSE values of the daily GPP flux simulated by three GTEMs (ie. ORCHIDEE, CTESSEL and ISBA-A-gs) which range between 1.9 and 4.4 gC m⁻² d⁻¹ depending of the model and PFT considered (excluding cropland sites for which all models performed the least and which are not included in our study). In comparison, mean RMSE of the simulated daily GPP flux in our study for any PFT never exceeded 2.5 gC m⁻² d⁻¹.

The exception to the general agreement is for the Temperate Evergreen Broadleaved Forest sites for which the ORCHIDEE r4999 failed to reproduce the observed mean seasonal cycle. Indeed, the weak performances are for the five Mediterranean sites, but not for the two Australian sites. The Mediterranean sites receive high N-deposition loads leading to low leaf C/N ratios. Over these sites, at the beginning of the growing season, the higher maximum Rubisco activity-limited carboxylation rate values ($V_{c_{max}}$) induced by high leaf nitrogen content is the main reason explaining the GPP overestimation. The overestimation of the GPP at the early stage of the growing season induced higher rates of transpiration. These higher rates of transpiration partly explain the underestimation of the GPP during the summer, due to a too strong depletion of the soil water. Because the too low GPP during the summer demands less nitrogen to support biomass growth, this results in higher nitrogen available later in the season. This mechanism tends to maintain or even amplify the mismatch at the beginning of the growing season. The two Australian sites receive low N-deposition loads in comparison to the three Mediterranean sites. Consequently, the Australian sites have high leaf C/N ratios (see Fig. 2c, for TeEBF where Australian sites correspond to the blue and green lines), which overcomes the overestimate of the GPP at the beginning of the growing season and the subsequent issues.

Global scale annual mean GPP simulated by ORCHIDEE and aggregated per latitudinal band, matches GPP estimated by the MTE-GPP product. The temporal increase in GPP projected by ORCHIDEE for the northern and tropical regions are not apparent from the MTE-GPP. Indeed, the MTE-GPP is only driven by the climate variability, vegetation greenness index and land cover information. As such, MTE-GPP does not represent directly the effect of CO₂ and nitrogen on the GPP but only indirectly through changes in vegetation greenness. This conceptual limitation may explain the absence of trends in the GPP signal from MTE-GPP and restricts the domain of validity of this product to the period over which it has been trained. The aforementioned limitation may also explain part of the spatial disagreement between ORCHIDEE and MTE-GPP. Nevertheless, GPP appears significantly biased – against MTE-GPP - over the tropical regions, with positive biases in Central Africa and negative ones in Amazonia. One may note that these biases are not so contrasted in the original ORCHIDEE version without the nitrogen cycle (r3977, see Figure 8c). Further analyses showed that the GPP biases over tropical forest regions are driven by different leaf C/N ratios across regions. However, it remains unclear what are the primary drivers of the spatial variation of the leaf C/N ratio and consequently of GPP. One of the drivers is likely to be NO_x deposition, which is lower in Amazonia compared to Central Africa (not shown). There is no such relationship between GPP and BNF rate, nor between GPP and NH_x deposition rate, in tropical regions. The drivers and/or processes that are responsible for turning large scale differences in NO_x deposition into fine-scale differences in GPP are yet to be identified.

Apart from the MTE-GPP product, there is few spatially explicit data available that is suitable to evaluate global simulations of GPP. Due to the fact that two CO₂ fluxes occur at land but have an opposite direction (ie GPP and Total Ecosystem Respiration) data of atmospheric [CO₂] cannot be used for this purpose. As an alternative, Campbell et al. (2017) assessed the GPP growth rate over the 20th century based on an independent estimate by using atmospheric carbonyl sulfide (COS)

records. Based on a procedure that optimizes the COS sources and sinks to match the observed atmospheric [COS] dynamic, they deduce that the GPP increased by $31\pm 5\%$ over the 20th century. This corresponds to a larger GPP growth rate than that estimated by most Global Terrestrial Ecosystem Models. Although higher than the $31\pm 5\%$ based on the COS constraint, the ORCHIDEE based of 39% is in good agreement with the COS constraint compared to most of other ecosystem models reported in the study of Campbell et al. (2017). This increases our confidence in the ability of ORCHIDEE r4999 to account for the interactions between carbon and nitrogen.

Constraining the leaf C/N ratio over time and per PFT (using the values from a simulation with dynamic C/N ratios) was found not to impact model performance at site-level, for most PFTs. Note, however, that the leaf C/N ratios in the pd-CNfix-time and pd-CNfix-timePFT simulations were set using the present-day values from the pd-CNdyn simulation. At some sites, the mean standard error of the simulated daily mean GPP variation is reduced, but an increase in mean standard error was observed at other sites. At first, the similarity in performance for configurations with and without dynamic leaf C/N ratio may appear as a failure in term of expected impacts with the inclusion of the nitrogen cycle in the model. Accounting for dynamic leaf C/N ratio and for site-specific information such as nitrogen deposition could be expected, at least from a theoretical point of view, to enhance the predictive power of ORCHIDEE. However, at the same time, dynamic modelling of the leaf C/N ratio adds complexity and interactions, which come with additional sources of uncertainties. Our results indicate that for some sites the increase in predictive power dominates whereas for other sites the additional uncertainties dominate the total model error.

One exception were the C3 grassland sites for which the mean model performance was lower when carbon-nitrogen interactions were not accounted for (pd-CNfix-time and pd-CNfix-timePFT simulations), leading to a higher mean MSD for this PFT compared to the pd-CNdyn simulation. Constraining or not the leaf C/N ratio (pd-CNfix-time vs. pd-CNdyn configuration) alters GPP via changes on the $V_{C_{max}}$ value. Moreover, for some “extreme” conditions in the CNdyn configuration, the carbon allocation to the different reservoirs may be reduced due to insufficient nitrogen in the labile pool, irrespective of the value of the C/N ratio of the standing leaf biomass (see end of Sect. 2.1.3 where this model behaviour is detailed). These extreme conditions and their consequences on the biomass allocation cannot be captured with the CN-fix configuration and it appears that at many C3 grassland sites, these extreme conditions are sufficiently frequent to produce different model responses and performances between the pd-CNfix-time and pd-CNfix-timePFT simulations and the pd-CNdyn simulation.

30

While behaviour and performance are similar across ORCHIDEE configurations for present-day conditions for most PFTs, they differ substantially in terms of the response of GPP to enhance atmospheric [CO₂]. Site-mean increase in GPP after 100 years under the 1%CO₂ experiment is half when carbon-nitrogen interactions are accounted for compared to ignoring the carbon-nitrogen interactions (CNdyn, compared to CNfix-time). Interestingly, this effect-size is of the same order of

magnitude as the simulated reduction in the increase in NPP (65%) under the Representative Concentration Pathway 8.5 (Wieder et al., 2015) estimated by coupled carbon–climate model projections and C/N stoichiometric models. The reduction in the increase in NPP was caused by the interaction between enhanced atmospheric [CO₂] and nitrogen limitations trends (Wieder et al., 2015).

5

Simulated site-average GPP increased by 50% when [CO₂] was doubled (~+370 ppm, 2xCO₂ experiment) and carbon-nitrogen interactions were accounted for. A similar response has been reported for some experimental FACE sites (Norby et al., 2010; Zaehle et al., 2014) where GPP increased by 30% for an increase between 150 and 200 ppm in atmospheric [CO₂]. Also, the simulated decrease of the growth rate in GPP over time at some sites is in line with the Progressive Nitrogen Limitation as postulated by (Luo et al., 2004). At global scale, we showed that the present-day simulated GPP is reduced by 20% when the additional nitrogen limitation associated to the period 1860-2016 is accounted for (S4-CN_{dyn}) compared to ignoring this nitrogen limitation (S4-CN_{fix}). We showed that the simulated GPP trajectories from 1861 to 2016 under the S1-CN_{dyn} and the S4-CN_{fix} (where the leaf C/N ratios are fixed to their mean-time pre-industrial values) are similar, meaning that the global historical increase of nitrogen inputs (through deposition and fertilisation) was of the same order than the nitrogen demand to fulfil the GPP increase due to the [CO₂]-fertilisation effect. This general behaviour, however, hides contrasted responses between classes of PFTs. Over forested lands, the potential GPP increase primary driven by the [CO₂]-fertilisation effect has been significantly limited due to a shortage in plant available nitrogen (compare S4-CN_{fix} and S3-CN_{dyn} curves of fig. 10b). On the opposite, over grasslands and croplands, the supply of nitrogen through fertilisation has fostered the GPP more than it would have done solely from the [CO₂]-fertilisation effect without N-limitation (compare S4-CN_{fix} and S1-CN_{dyn} curves of fig. 10c).

We showed that accounting for carbon-nitrogen interactions or not, when atmospheric [CO₂] is enriched does not only impact on the GPP response but has also important consequences on the transpiration rate. We showed that on average, when atmospheric [CO₂] is doubled (~ 700-750 ppm), the water use efficiency - calculated as the ratio between GPP and transpiration - increases by 80% under the CN_{fix}-time configuration, but only by 67% under the CN_{dyn} configuration. The difference in water use efficiency change is likely the outcome of partly the nitrogen cycle through its impact on $V_{c_{max}}$ and thus on stomatal conductance. Although based on a slightly different indicator, this is well in agreement with the observed increase (+68%) of the instantaneous transpiration efficiency (computed as the assimilation divided by the stomatal conductance, ITE) reported in the meta-analysis of Ainsworth and Long (2005) based on a set of C3 ecosystem sites where atmospheric [CO₂] was enriched to reach atmospheric concentrations between 475 and 600 ppm. Our model experiments illustrate the interplay between carbon, nitrogen and water cycles and highlight the need for careful analysis when modelling ecosystem productivity under future climate changes and its possible reduction due to water limitation (Ahlström et al., 2012).

5 Concluding remarks

We conclude that if carbon-nitrogen interactions are accounted for, the functional responses of ORCHIDEE r4999 better agrees with current understanding of photosynthesis than when the carbon-nitrogen interactions are not accounted for. From this point of view our factorial experiment and sensitivity analysis confirm what has been shown by several other Global Terrestrial Models, i.e., that carbon-nitrogen interactions are essential in understanding global terrestrial ecosystem productivity (Goll et al., 2017; Sokolov et al., 2008; Thornton et al., 2009; Wang and Houlton, 2009; Wania et al., 2012; Wieder et al., 2015; Zaehle et al., 2010a, 2010b) and especially its dynamic under atmospheric [CO₂] increase and climate change. Further simulations, making use of this new ORCHIDEE version and driven by different socio-economic scenarios over the 21st century (i.e. Representative Concentration Pathways) will be performed in order to better quantify the future GPP response to the combined evolution of [CO₂] and nitrogen land supply. Additionally, climate simulations with the IPSL Earth System Model (as part of the CMIP6 inter-comparison project) including this new ORCHIDEE version are planned to assess the impact of nitrogen limitation on the fate of the net land carbon sink and on climate projections.

Code availability

The source code is freely available online via the following address:
15 http://forge.ipsl.jussieu.fr/orchidee/wiki/GroupActivities/CodeAvailabilityPublication/ORCHIDEE_gmd-2018-261. A DOI has been requested for this page which provides guidelines for downloading.

Appendices

Table A1: List of Fluxnet LaThuile sites used in this study and associated information related to country, location and corresponding Plant Functional Type into ORCHIDEE model

Site Id	Country	Site name	Latitude	Longitude	PFT
BR-Sa3	Brazil	Santarem-Km83-Logged Forest	-3.018	-54.971	TrEBF
ID-Pag	Indonesia	Palangkaraya (PDF)	2.345	114.036	TrEBF
CZ-BK1	Czech Republic	Bily Kriz- Beskidy Mountains	49.503	18.538	TeENF
DE-Bay	Germany	Bayreuth-Waldstein/WeidenBrunnen	50.142	11.867	TeENF
DE-Tha	Germany	Anchor Station Tharandt - old spruce	50.964	13.567	TeENF
DE-Wet	Germany	Wetzstein	50.454	11.458	TeENF
ES-ES1	Spain	El Saler	39.346	-0.319	TeENF
FR-LBr	France	Le Bray (after 6/28/1998)	44.717	-0.769	TeENF
IL-Yat	Israel	Yatir	31.345	35.052	TeENF
IT-Lav	Italy	Lavarone (after 3/2002)	45.955	11.281	TeENF
IT-Ren	Italy	Renon/Ritten (Bolzano)	46.588	11.435	TeENF
IT-SRo	Italy	San Rossore	43.728	10.284	TeENF
NL-Loo	Netherlands	Loobos	52.168	5.744	TeENF
RU-Fyo	Russia	Fyodorovskoye wet spruce stand	56.462	32.924	TeENF
SE-Nor	Sweden	Norunda	60.087	17.480	TeENF
SE-Sk1	Sweden	Skyttorp1 young	60.125	17.918	TeENF
SE-Sk2	Sweden	Skyttorp	60.130	17.840	TeENF

SK-Tat	Slovak Republic	Tatra	49.121	20.164	TeENF
UK-Gri	UK	Griffin- Aberfeldy-Scotland	56.607	-3.798	TeENF
US-Bl0	USA	CA - Blodgett Forest	38.895	-120.633	TeENF
US-Ho1	USA	ME - Howland Forest (main tower)	45.204	-68.740	TeENF
US-Ho2	USA	ME - Howland Forest (west tower)	45.209	-68.747	TeENF
US-Me4	USA	OR - Metolius-old aged ponderosa pine	44.499	-121.622	TeENF
US-SP2	USA	FL - Slashpine-Mize-clearcut-3yr.regen	29.765	-82.245	TeENF
US-SP3	USA	FL - Slashpine-Donaldson-mid-rot- 12yrs	29.755	-82.163	TeENF
US-SP4	USA	FL - Slashpine-Rayonier-mid-rot- 12yrs	29.803	-82.203	TeENF
US-Wi0	USA	WI - Young red pine (YRP)	46.619	-91.081	TeENF
US-Wi2	USA	WI - Intermediate red pine (IRP)	46.687	-91.153	TeENF
US-Wi4	USA	WI - Mature red pine (MRP)	46.739	-91.166	TeENF
US-Wi5	USA	WI - Mixed young jack pine (MYJP)	46.653	-91.086	TeENF
US-Wi9	USA	WI - Young Jack pine (YJP)	46.619	-91.081	TeENF
AU-Tum	Australia	Tumbarumba	-35.656	148.152	TeEBF
AU-Wac	Australia	Wallaby Creek	-37.429	145.187	TeEBF
FR-Pue	France	Puechabon	43.741	3.596	TeEBF
IT-Cpz	Italy	Castelporziano	41.705	12.376	TeEBF
IT-Lec	Italy	Lecceto	43.305	11.271	TeEBF
PT-Esp	Portugal	Espirra	38.639	-8.602	TeEBF
PT-Mi1	Portugal	Mitra (Evora)	38.541	-8.000	TeEBF
DE-Hai	Germany	Hainich	51.079	10.452	TeDBF
DK-Sor	Denmark	Soroe- LilleBogeskov	55.487	11.646	TeDBF
FR-Fon	France	Fontainebleau	48.476	2.780	TeDBF
FR-Hes	France	Hesse Forest- Sarrebourg	48.674	7.065	TeDBF
IS-Gun	Iceland	Gunnarsholt	63.833	-20.217	TeDBF
IT-Col	Italy	Collelongo- Selva Piana	41.849	13.588	TeDBF
IT-Non	Italy	Nonantola	44.690	11.089	TeDBF
IT-PT1	Italy	Zerbolo-Parco Ticino- Canarazzo	45.201	9.061	TeDBF
IT-Ro1	Italy	Roccarespampani 1	42.408	11.930	TeDBF
IT-Ro2	Italy	Roccarespampani 2	42.390	11.921	TeDBF
UK-Ham	UK	Hampshire	51.154	-0.858	TeDBF
UK-PL3	UK	Pang/ Lambourne (forest)	51.450	-1.267	TeDBF
US-Bar	USA	NH - Bartlett Experimental Forest	44.065	-71.288	TeDBF
US-Ha1	USA	MA - Harvard Forest EMS Tower (HFR1)	42.538	-72.172	TeDBF
US-MMS	USA	IN - Morgan Monroe State Forest	39.323	-86.413	TeDBF
US-Moz	USA	MO - Missouri Ozark Site	38.744	-92.200	TeDBF
US-Oho	USA	OH - Oak Openings	41.555	-83.844	TeDBF
US-UMB	USA	MI - Univ. of Mich. Biological Station	45.560	-84.714	TeDBF
US-	USA	TN - Walker Branch Watershed	35.959	-84.287	TeDBF
WBW					
US-WCr	USA	WI - Willow Creek	45.806	-90.080	TeDBF
US-Wi8	USA	WI - Young hardwood clearcut (YHW)	46.722	-91.252	TeDBF
CA-Man	Canada	BOREAS NSA - Old Black Spruce	55.880	-98.481	BoENF
CA-NS2	Canada	UCI-1930 burn site	55.906	-98.525	BoENF
CA-Qcu	Canada	Quebec Boreal Cutover Site	49.267	-74.037	BoENF
CA-Qfo	Canada	Quebec Mature Boreal Forest Site	49.693	-74.342	BoENF
CA-SF1	Canada	Sask.- Fire 1977	54.485	-105.818	BoENF
FI-Hyy	Finland	Hyytiala	61.847	24.295	BoENF
FI-Sod	Finland	Sodankyla	67.362	26.638	BoENF
SE-Fla	Sweden	Flakaliden	64.113	19.457	BoENF
ES-VDA	Spain	Vall d'Alinya	42.152	1.449	GRA
FR-Lq2	France	Laqueuille extensive	45.639	2.737	GRA
HU-Bug	Hungary	Bugacpuszta	46.691	19.601	GRA
IT-Amp	Italy	Amplero	41.904	13.605	GRA
IT-MBo	Italy	Monte Bondone	46.016	11.047	GRA

NL-Ca1	Netherlands	Cabauw	51.971	4.927	GRA
NL-Haa	Netherlands	Haastrecht	52.003	4.806	GRA
NL-Hor	Netherlands	Horstermeer	52.029	5.068	GRA
RU-Ha1	Russia	Ubs Nur- Hakasija-grassland	54.725	90.002	GRA
US-FPe	USA	MT - Fort Peck	48.308	-105.102	GRA
US-Goo	USA	MS - Goodwin Creek	34.255	-89.874	GRA

Figure B1: Site-level evaluation of ORCHIDEE r3977 (ie without N cycle) simulations against Fluxnet observations. (a) Vegetation-class mean seasonal variations of GPP, (b) Root Mean Square Error (RMSE) and Normalized Root Mean Square Error (NRMSE) of simulated daily variations of GPP per vegetation class, (c) Attribution of the Mean Square Error (MSE) of the daily variations of GPP to model errors on mean value (SB), standard deviation (SDSD) or correlation (LCS) (Kobayashi and Salam, 2000) and (d) simulated vs. observed Annual mean GPP at site-level. On panels (b) and (c), the box extends from the lower (25 %) to upper quartile (75 %) values of the data, with a red line at the median and a red square at the arithmetic mean. The whiskers extend from the box to show the range of the data within $1.5 \times (25-75 \%)$ data range.

5

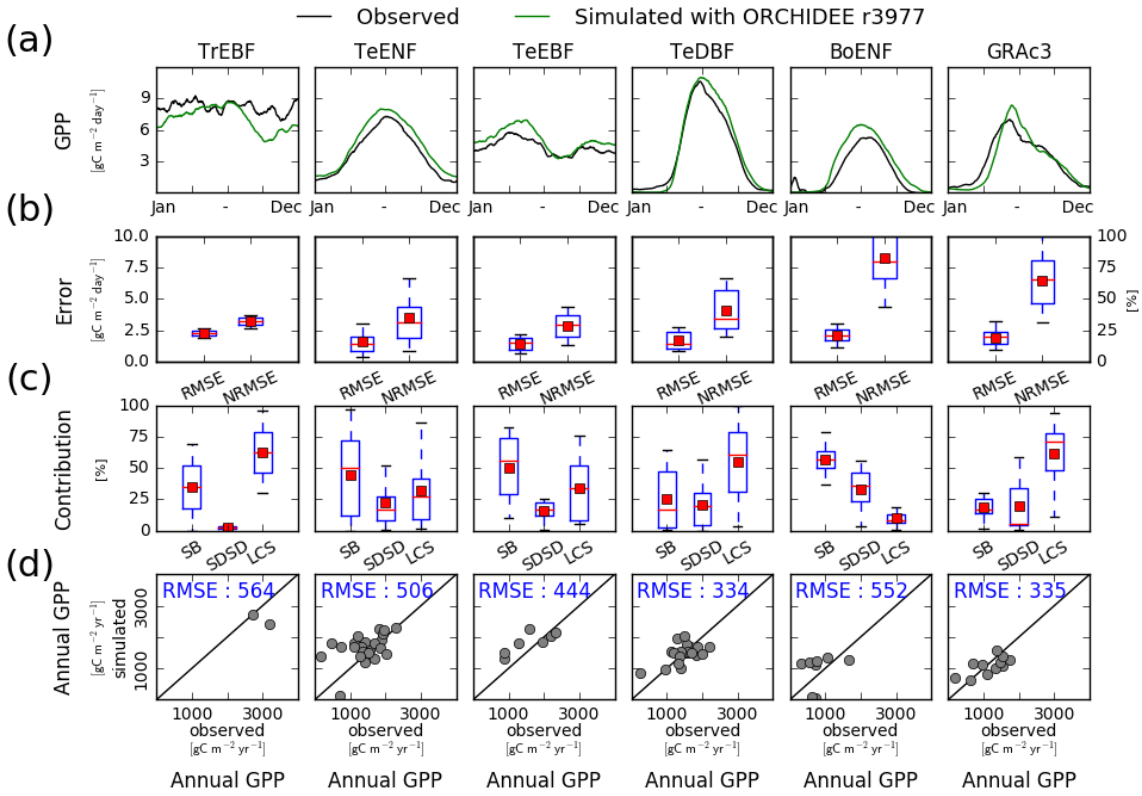

Figure C1: Site-level evaluation of ORCHIDEE r4999 simulations against Fluxnet observations. (a) Vegetation-class mean seasonal variations of Latent Heat flux (LE; $W m^{-2}$), (b) Root Mean Square Error (RMSE; $W m^{-2}$) and Normalized Root Mean Square Error (NRMSE; %) of simulated daily variations of LE per vegetation class, (c) Attribution of the Mean Square Error (MSE) of the daily variations of LE to model errors on mean value (SB; %), standard deviation (SDSD; %) or correlation (LCS; %) (Kobayashi and Salam, 2000) and (d) simulated vs. observed Annual mean LE at site-level ($W m^{-2}$). On panels (b) and (c), the box extends from the lower (25 %) to upper quartile (75 %) values of the data, with a red line at the median and a red square at the arithmetic mean. The whiskers extend from the box to show the range of the data within $1.5 \times (25-75 \%)$ data range.

5

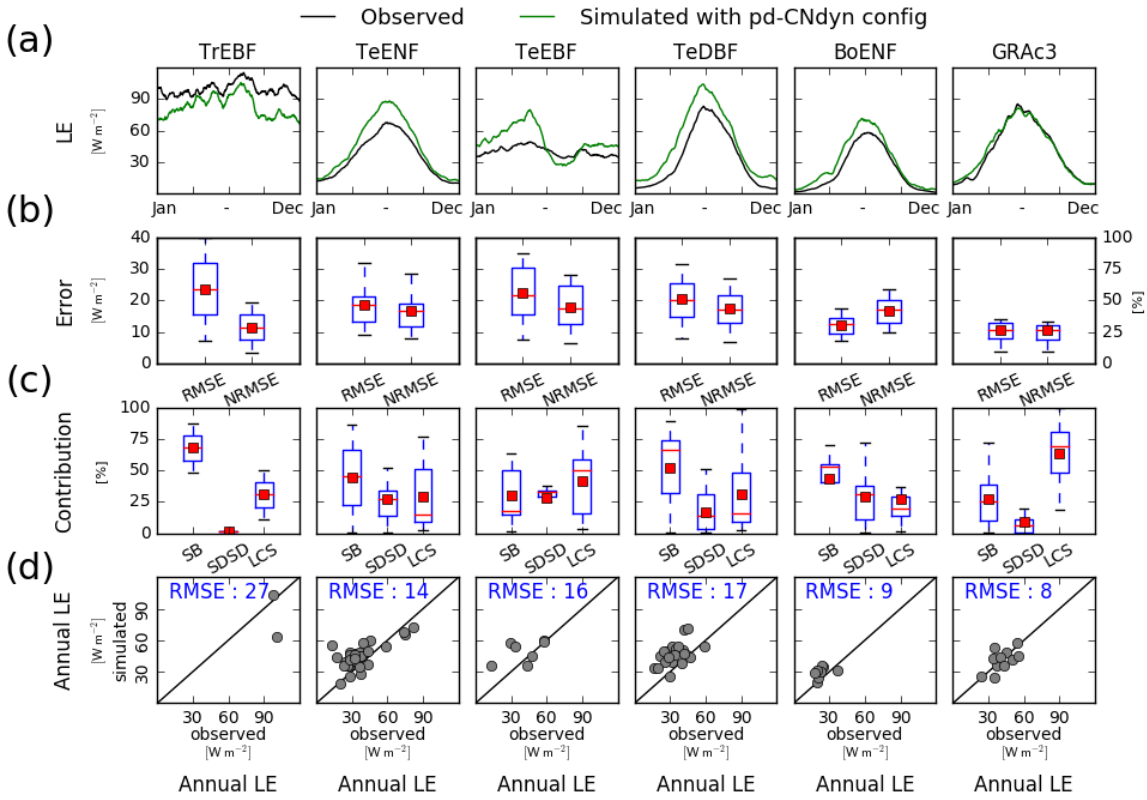

Figure D1: Global scale evaluation of ORCHIDEE against the observation-based GIMMS product. (a) Global distribution of the simulated annual mean LAI by ORCHIDEE r4999 ($m^2 m^{-2}$) over 2001-2010; (b) Global distribution of the difference between the simulated annual mean LAI by ORCHIDEE r4999 and the GIMMS product; (c) Global distribution of the difference between the simulated annual mean LAI by ORCHIDEE r3977 and the GIMMS product

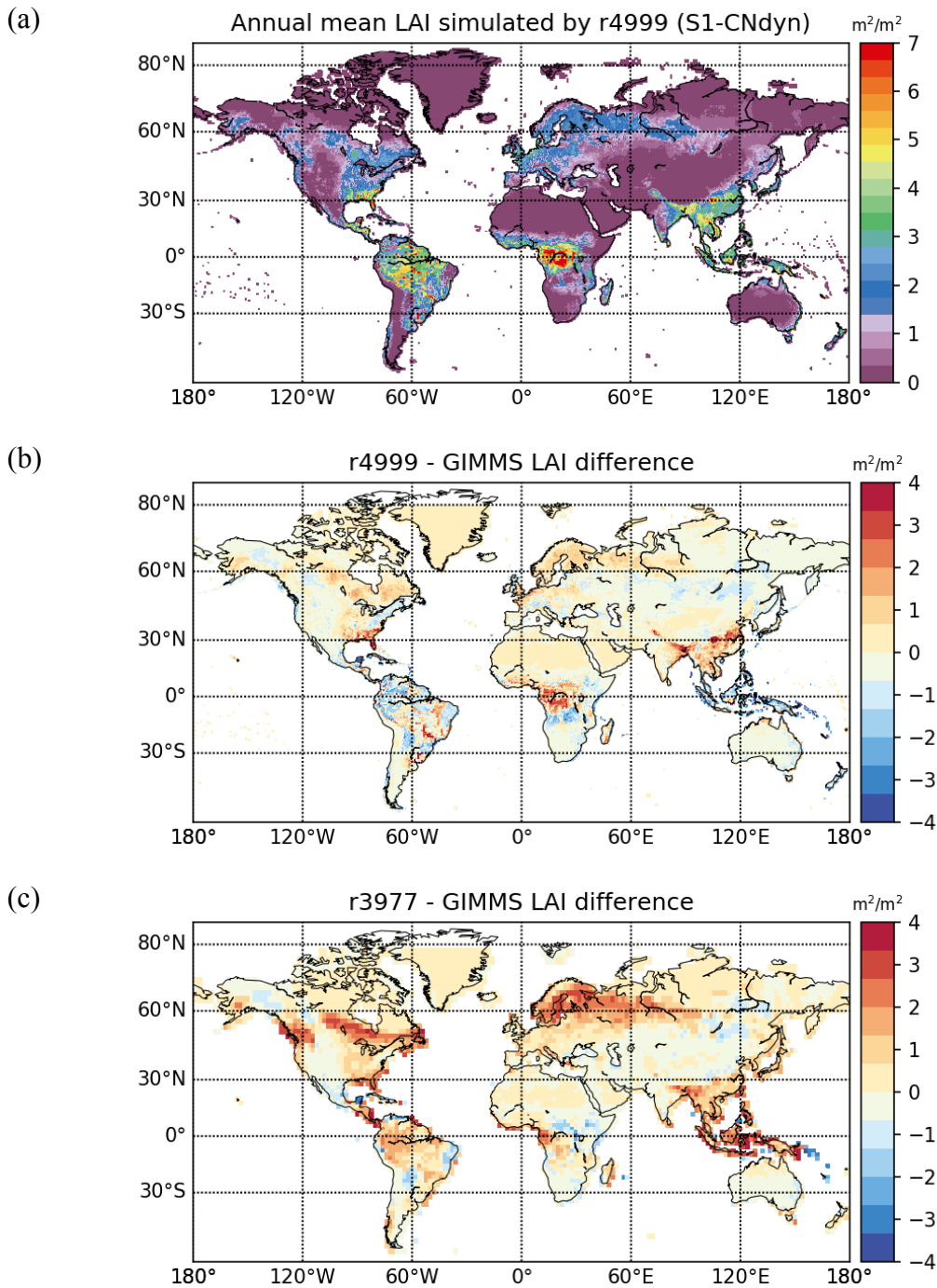
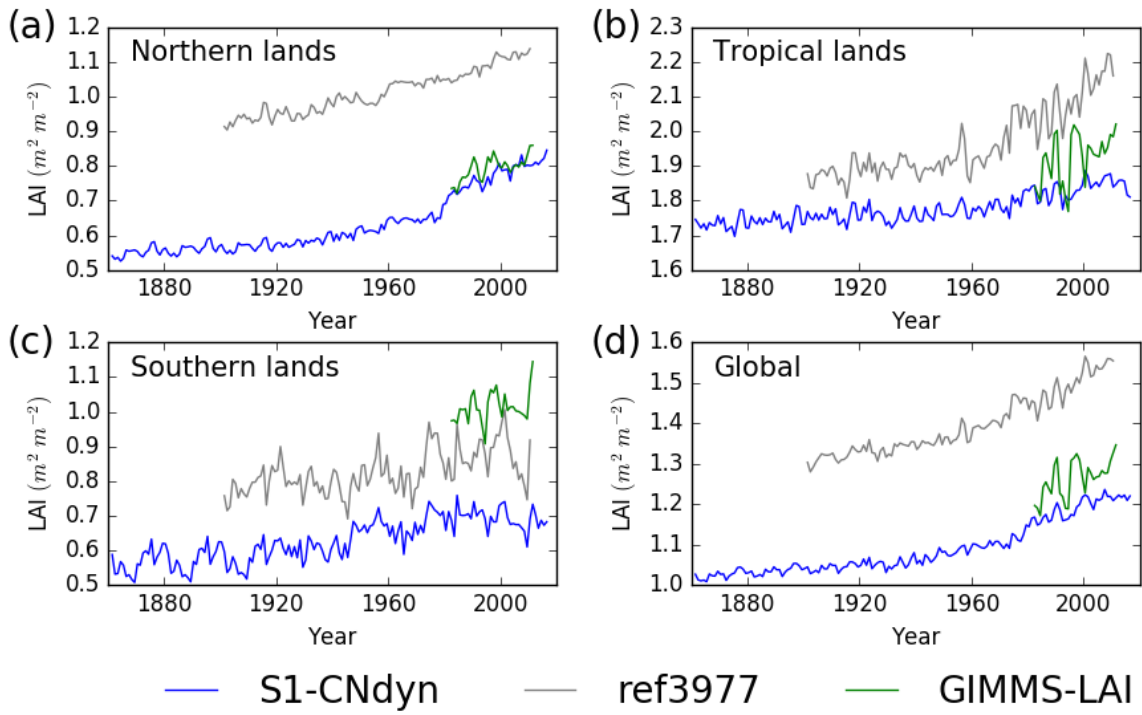

Figure E1: Evaluation of LAI from ORCHIDEE against the observation-based GIMMS product for four regions. Time evolution of the annual mean LAI ($m^2 m^{-2}$) estimated by ORCHIDEE r4999 (in blue) and ORCHIDEE r3977 (in grey) and by the observation-based GIMMS product (in green) for (a) Northern lands ($>25^\circ N$), (b) Tropical lands ($<25^\circ N$ and $>25^\circ S$), (c) Southern lands ($<25^\circ S$) and (d) all lands.



5

Author contribution

NV and PM developed the model code with contributions from SL, SZ, BG and JG. NV performed the simulations. NV and VB prepared the figures. NV prepared the manuscript with contributions from all co-authors.

Acknowledgements

- 5 The work was funded by the EU FP7 project ERACLIM-2 and the EU H2020 project CRESCENDO. NV acknowledges Sophie Szopa for fruitful discussion and support. This work benefited from the HPC resources made available by GENCI (Grand Equipement National de Calcul Intensif), CEA. This work used eddy covariance data acquired by the FLUXNET community.

References

- 10 Ahlström, a, Schurgers, G., Arneeth, a and Smith, B.: Robustness and uncertainty in terrestrial ecosystem carbon response to CMIP5 climate change projections, *Environ. Res. Lett.*, 7(4), 44008, doi:10.1088/1748-9326/7/4/044008, 2012.
- Ainsworth, E. and Long, S.: What have we learned from 15 years of free air CO₂ enrichment (FACE)? A meta-analytic review of the response of photosynthesis, canopy properties and plant production to rising CO₂, *New Phytol.*, 179, 5, 2005.
- Balzarolo, M., Boussetta, S., Balsamo, G., Beljaars, a., Maignan, F., Calvet, J. C., Lafont, S., Barbu, a., Poulter, B.,
- 15 Chevallier, F., Szczypta, C. and Papale, D.: Evaluating the potential of large-scale simulations to predict carbon fluxes of terrestrial ecosystems over a European eddy covariance network, *Biogeosciences*, 11, 2661–2678, doi:10.5194/bg-11-2661-2014, 2014.
- Campbell, J. E., Berry, J. A., Seibt, U., Smith, S. J., Montzka, S. A., Launois, T., Belviso, S., Bopp, L. and Laine, M.: Large historical growth in global terrestrial gross primary production, *Nature*, 544(7648), 84–87, doi:10.1038/nature22030, 2017.
- 20 Churkina, G., Brovkin, V., Von Bloh, W., Trusilova, K., Jung, M. and Dentener, F.: Synergy of rising nitrogen depositions and atmospheric CO₂ on land carbon uptake moderately offsets global warming, *Global Biogeochem. Cycles*, 23(4), doi:10.1029/2008GB003291, 2009.
- Ciais, P., Sabine, C., Bala, G., Bopp, L., Brovkin, V., Canadell, J., Chhabra, a., DeFries, R., Galloway, J., Heimann, M., Jones, C., Quéré, C. Le, Myneni, R. B., Piao, S., Thornton, P., France, P. C., Willem, J., Friedlingstein, P. and Munhoven,
- 25 G.: 2013: Carbon and Other Biogeochemical Cycles, *Clim. Chang. 2013 Phys. Sci. Basis. Contrib. Work. Gr. I to Fifth Assess. Rep. Intergov. Panel Clim. Chang.*, 465–570, doi:10.1017/CBO9781107415324.015, 2013.
- Cleveland, C. C., Townsend, A. R., Schimel, D. S., Fisher, H., Hedin, L. O., Perakis, S., Latty, E. F., Fischer, C. Von, Elseroad, A. and Wasson, M. F.: Global patterns of terrestrial biological nitrogen (N_z) fixation in natural ecosystems, *Glob. Biochem. Cycles*, 13(2), 623–645, doi:10.1029/1999GB900014, 1999.
- 30 Dewar, R. C., Tarvainen, L., Parker, K., Wallin, G. and McMurtrie, R. E.: Why does leaf nitrogen decline within tree

- canopies less rapidly than light? An explanation from optimization subject to a lower bound on leaf mass per area, *Tree Physiol.*, 32(5), 520–534, doi:10.1093/treephys/tps044, 2012.
- Ducoudré, N. I., Laval, K. and Perrier, A.: SECHIBA, a New Set of Parameterizations of the Hydrologic Exchanges at the Land-Atmosphere Interface within the LMD Atmospheric General Circulation Model, *J. Clim.*, 6, 248–273, doi:10.1175/1520-0442(1993)006<0248:SANSOP>2.0.CO;2, 1993.
- Ellsworth, D. S., Reich, P. B., Naumburg, E. S., Koch, G. W., Kubiske, M. E. and Smith, S. D.: Photosynthesis, carboxylation and leaf nitrogen responses of 16 species to elevated pCO₂ across four free-air CO₂ enrichment experiments in forest, grassland and desert, *Glob. Chang. Biol.*, 10(12), 2121–2138, doi:10.1111/j.1365-2486.2004.00867.x, 2004.
- Esser, G., Kattge, J. and Sakalli, A.: Feedback of carbon and nitrogen cycles enhances carbon sequestration in the terrestrial biosphere, *Glob. Chang. Biol.*, 17(2), 819–842, doi:10.1111/j.1365-2486.2010.02261.x, 2011.
- Eyring, V., Lamarque, J.-F., Hess, P., Arfeuille, F., Bowman, K., Chipperfield, M. P., Duncan, B., Fiore, A., Gettelman, A., Giorgetta, M. A., Granier, C., Hegglin, M., Kinnison, D., Kunze, M., Langematz, U., Luo, B., Martin, R., Matthes, K., Newman, P. A., Peter, T., Robock, A., Ryerson, T., Saiz-Lopez, A., Salawitch, R., Schultz, M., Shepherd, T. G., Shindell, D., Staehelin, J., Tegtmeier, S., Thomason, L., Tilmes, S., Vernier, J.-P., Waugh, D. and Young, P. Y.: Overview of IGAC/SPARC Chemistry-Climate Model Initiative (CCMI) Community Simulations in Support of Upcoming Ozone and Climate Assessments, *SPARC Newsl.*, 40(Januar), 48–66 [online] Available from: <http://oceanrep.geomar.de/20227/>, 2013.
- FAO/IIASA/ISRIC/ISSCAS/JRC: Harmonized World Soil Database (version 1.2). FAO, Rome, Italy and IIASA, Laxenburg, Austria, 2012.
- Farquhar, G. D., von Caemmerer, S. and Berry, J. A.: A biochemical model of photosynthetic CO₂ assimilation in leaves of C₃ species, *Planta*, 149(1), 78–90, doi:10.1007/BF00386231, 1980.
- Fisher, J. B., Sitch, S., Malhi, Y., Fisher, R. a., Huntingford, C. and Tan, S.-Y.: Carbon cost of plant nitrogen acquisition: A mechanistic, globally applicable model of plant nitrogen uptake, retranslocation, and fixation, *Gloabl Biogeochem. Cycles*, 24, 1–17, doi:10.1029/2009GB003621, 2010.
- Fontaine, S., Barot, S., Barré, P., Bdioui, N., Mary, B. and Rumpel, C.: Stability of organic carbon in deep soil layers controlled by fresh carbon supply, *Nature*, 450(7167), 277–280, doi:10.1038/nature06275, 2007.
- Friend, A. D. and Kiang, N. Y.: Land surface model development for the GISS GCM: Effects of improved canopy physiology on simulated climate, *J. Clim.*, 18(15), 2883–2902, doi:10.1175/JCLI3425.1, 2005.
- Global Soil Data Task Group: Global Gridded Surfaces of Selected Soil Characteristics (IGBP-DIS). [Global Gridded Surfaces of Selected Soil Characteristics (International Geosphere-Biosphere Programme - Data and Information System)]. Data set. Available on-line [<http://www.daac.ornl.gov>] from Oak Ridge National Laboratory Distributed Active Archive Center, Oak Ridge, Tennessee, U.S.A. doi:10.3334/ORNLDAAAC/569, 2000.
- Goldewijk, K. K., Beusen, A., Doelman, J. and Stehfest, E.: Anthropogenic land use estimates for the Holocene - HYDE 3.2, *Earth Syst. Sci. Data*, 9(2), 927–953, doi:10.5194/essd-9-927-2017, 2017.
- Goll, D. S., Winkler, A. J., Raddatz, T., Dong, N., Colin Prentice, I., Ciais, P. and Brovkin, V.: Carbon-nitrogen interactions

- in idealized simulations with JSBACH (version 3.10), *Geosci. Model Dev.*, 10(5), 2009–2030, doi:10.5194/gmd-10-2009-2017, 2017.
- Guimberteau, M., Ducharne, a., Ciais, P., Boisier, J. P., Peng, S., De Weirdt, M. and Verbeeck, H.: Testing conceptual and physically based soil hydrology schemes against observations for the Amazon Basin, *Geosci. Model Dev.*, 7, 1115–1136, doi:10.5194/gmd-7-1115-2014, 2014.
- Jain, A., Yang, X. J., Kheshgi, H., McGuire, A. D., Post, W. and Kicklighter, D.: Nitrogen attenuation of terrestrial carbon cycle response to global environmental factors, *Global Biogeochem. Cycles*, 23, GB4028, doi:10.1029/2009GB003519, 2009.
- Jung, M., Reichstein, M., Margolis, H. a., Cescatti, A., Richardson, A. D., Arain, M. A., Arneeth, A., Bernhofer, C., Bonal, D., Chen, J., Gianelle, D., Gobron, N., Kiely, G., Kutsch, W., Lasslop, G., Law, B. E., Lindroth, A., Merbold, L., Montagnani, L., Moors, E. J., Papale, D., Sottocornola, M., Vaccari, F. and Williams, C.: Global patterns of land-atmosphere fluxes of carbon dioxide, latent heat, and sensible heat derived from eddy covariance, satellite, and meteorological observations, *J. Geophys. Res. Biogeosciences*, 116, 1–16, doi:10.1029/2010JG001566, 2011.
- Kattge, J. and Knorr, W.: Temperature acclimation in a biochemical model of photosynthesis: A reanalysis of data from 36 species, *Plant, Cell Environ.*, 30(9), 1176–1190, doi:10.1111/j.1365-3040.2007.01690.x, 2007.
- Kattge, J., Knorr, W., Raddatz, T. and Wirth, C.: Quantifying photosynthetic capacity and its relationship to leaf nitrogen content for global-scale terrestrial biosphere models, *Glob. Chang. Biol.*, 15, 976–991, doi:10.1111/j.1365-2486.2008.01744.x, 2009.
- Kobayashi, K. and Salam, M. U.: Comparing simulated and measured values using mean squared deviation and its components, *Agron. J.*, 92, 345–352, doi:10.1007/s100870050043, 2000.
- Krinner, G., Viovy, N., de Noblet-Ducoudré, N., Ogée, J., Polcher, J., Friedlingstein, P., Ciais, P., Sitch, S. and Prentice, I. C.: A dynamic global vegetation model for studies of the coupled atmosphere-biosphere system, *Global Biogeochem. Cycles*, 19, 1–33, doi:10.1029/2003GB002199, 2005.
- Kronzucker, H. J., Siddiqi, M. Y. and Glass, A.: Kinetics of NH_4^+ Influx in Spruce., *Plant Physiol.*, 110(3), 773–779, doi:110/3/773 [pii], 1996.
- Kronzucker, H. J., Siddiqi, M. Y. and Glass, A. D. M.: Kinetics of NO_3^- Influx in Spruce., *Plant Physiol.*, 109(1), 319–326, doi:109/1/319 [pii], 1995.
- Kull, O. and Kruijt, B.: Leaf photosynthetic light response: A mechanistic model for scaling photosynthesis to leaves and canopies, *Funct. Ecol.*, 12(5), 767–777, doi:10.1046/j.1365-2435.1998.00257.x, 1998.
- Lardy, R., Bellocchi, G. and Soussana, J. F.: A new method to determine soil organic carbon equilibrium, *Environ. Model. Softw.*, 26(12), 1759–1763, doi:10.1016/j.envsoft.2011.05.016, 2011.
- Li, C., Aber, J., Stange, F., Butterbach-Bahl, K. and Papen, H.: A process-oriented model of N_2O and NO emissions from forest soils: 1. Model development, *J. Geophys. Res. Atmos.*, 105(D4), 4369–4384, doi:10.1029/1999JD900949, 2000.
- Li, C., Frolking, S., Frolking, T. A., Changsheng, L., Frolking, S. and Frolking, T. A.: A model of nitrous oxide evolution

- from soil driven by rainfall events. I - Model structure and sensitivity. II - Model applications, *J. Geophys. Res.*, 97, 9777, doi:10.1029/92JD00509, 1992.
- Lobell, D. B. and Field, C. B.: Estimation of the carbon dioxide (CO₂) fertilization effect using growth rate anomalies of CO₂ and crop yields since 1961, *Glob. Chang. Biol.*, 14(1), 39–45, doi:10.1111/j.1365-2486.2007.01476.x, 2008.
- 5 Lu, C. and Tian, H.: Global nitrogen and phosphorus fertilizer use for agriculture production in the past half century: Shifted hot spots and nutrient imbalance, *Earth Syst. Sci. Data*, 9(1), 181–192, doi:10.5194/essd-9-181-2017, 2017.
- Luo, Y., Su, B., Currie, W. S., Dukes, J. S., Finzi, A., Hartwig, U., Hungate, B., Mc Murtrie, R. E., Oren, R., Parton, W. J., Pataki, D. E., Shaw, M. R., Zak, D. R. and Field, C. B.: Progressive Nitrogen Limitation of Ecosystem Responses to Rising Atmospheric Carbon Dioxide, *Bioscience*, 54(8), 731, doi:10.1641/0006-3568(2004)054[0731:PNLOER]2.0.CO;2, 2004.
- 10 Medlyn, B. E. and Jarvis, P. G.: Design and use of a database of model parameters from elevated [CO₂] experiments, *Ecol. Modell.*, 124(1), 69–83, doi:10.1016/S0304-3800(99)00148-9, 1999.
- Melillo, J. M., Borchers, J., Chaney, J., Fisher, H., Fox, S., Haxeltine, A., Janetos, A., Kicklighter, D. W., Kittel, T. G. F., McGuire, A. D., McKeown, R., Neilson, R., Nemani, R., Ojima, D. S. and Painter, T.: Vegetation/ecosystem modeling and analysis project: Comparing biogeography and biogeochemistry models in a continental-scale study of terrestrial ecosystem responses to climate change and CO₂ doubling, *Global Biogeochem. Cycles*, 9, 407–438, doi:10.1029/95GB02746, 1995.
- 15 Norby, R. J., Warren, J. M., Iversen, C. M., Medlyn, B. E. and McMurtrie, R. E.: CO₂ enhancement of forest productivity constrained by limited nitrogen availability., *Proc. Natl. Acad. Sci. U. S. A.*, 107, 19368–19373, doi:10.1073/pnas.1006463107, 2010.
- Olson, J. S., Watts, J. A. and Allison, L. J.: Major world ecosystem complexes ranked by carbon in live vegetation: A database, *Sci. York*, (1983), 5862, doi:10.3334/CDIAC/lue.ndp017, 1985.
- 20 Parton, W. J., Scurlock, J. M. O., Ojima, D. S., Scholes, R. J., Kirchner, T., Seastedt, T. and Garcia, E.: β Modeling Grassland Biomes, , 7(4), 785–809, 1993.
- Pearcy, R. W. and Ehleringer, J.: Comparative ecophysiology of C₃ and C₄ plants, *Plant. Cell Environ.*, 7(1), 1–13, doi:10.1111/j.1365-3040.1984.tb01194.x, 1984.
- 25 Peylin et al.: The ORCHIDEE global land surface model: description and evaluation, in prep.
- Reichstein, M., Falge, E., Baldocchi, D., Papale, D., Aubinet, M., Berbigier, P., Bernhofer, C., Buchmann, N., Gilmanov, T., Granier, A., Grünwald, T., Havránková, K., Ilvesniemi, H., Janous, D., Knohl, A., Laurila, T., Lohila, A., Loustau, D., Matteucci, G., Meyers, T., Miglietta, F., Ourcival, J. M., Pumpanen, J., Rambal, S., Rotenberg, E., Sanz, M., Tenhunen, J., Seufert, G., Vaccari, F., Vesala, T., Yakir, D. and Valentini, R.: On the separation of net ecosystem exchange into assimilation and ecosystem respiration: Review and improved algorithm, *Glob. Chang. Biol.*, 11(9), 1424–1439, doi:10.1111/j.1365-2486.2005.001002.x, 2005.
- 30 de Rosnay, P.: Impact of a physically based soil water flow and soil-plant interaction representation for modeling large-scale land surface processes, *J. Geophys. Res.*, 107(D11), doi:10.1029/2001JD000634, 2002.
- Slevin, D., Tett, S. F. B. and Williams, M.: Multi-site evaluation of the JULES land surface model using global and local

- data, *Geosci. Model Dev.*, 8(2), 295–316, doi:10.5194/gmd-8-295-2015, 2015.
- Smith, B., Wärlind, D., Arneth, a., Hickler, T., Leadley, P., Siltberg, J. and Zaehle, S.: Implications of incorporating N cycling and N limitations on primary production in an individual-based dynamic vegetation model, *Biogeosciences*, 11(7), 2027–2054, doi:10.5194/bg-11-2027-2014, 2014.
- 5 Sokolov, A. P., Kicklighter, D. W., Melillo, J. M., Felzer, B. S., Schlosser, C. A. and Cronin, T. W.: Consequences of considering carbon-nitrogen interactions on the feedbacks between climate and the terrestrial carbon cycle, *J. Clim.*, 21(15), 3776–3796, doi:10.1175/2008JCLI2038.1, 2008.
- Thornton, P. E., Doney, S. C., Lindsay, K., Moore, J. K., Mahowald, N., Randerson, J. T., Fung, I., Lamarque, J. F., Feddema, J. J. and Lee, Y. H.: Carbon-nitrogen interactions regulate climate-carbon cycle feedbacks: Results from an
 10 atmosphere-ocean general circulation model, *Biogeosciences*, 6(10), 2099–2120, doi:10.5194/bg-6-2099-2009, 2009.
- Thornton, P. E., Lamarque, J. F., Rosenbloom, N. A. and Mahowald, N. M.: Influence of carbon-nitrogen cycle coupling on land model response to CO₂ fertilization and climate variability, *Global Biogeochem. Cycles*, 21(4), doi:10.1029/2006GB002868, 2007.
- Thornton, P. E. and Zimmermann, N. E.: An improved canopy integration scheme for a Land Surface Model with prognostic
 15 canopy structure, *J. Clim.*, 20(15), 3902–3923, doi:10.1175/JCLI4222.1, 2007.
- Tian, H., Yang, J., Lu, C., Xu, R., Canadell, J. G., Jackson, R., Arneth, A., Chang, J., Chen, G., Ciais, P., Gerber, S., Ito, A., Huang, Y., Joos, F., Lienert, S., Messina, P., Olin, S., Pan, S., Peng, C., Saikawa, E., Thompson, R. L., Vuichard, N., Winiwarter, W., Zaehle, S., Zhang, B., Zhang, K. and Zhu, Q.: The global N₂O Model Intercomparison Project (NMIP): Objectives, Simulation Protocol and Expected Products, *Bull. Am. Meteorol. Soc.*, BAMS-D-17-0212.1,
 20 doi:10.1175/BAMS-D-17-0212.1, 2018.
- Traore, A. K., Ciais, P., Vuichard, N., Poulter, B., Viovy, N., Guimberteau, M., Jung, M., Myneni, R. and Fisher, J. B.: Evaluation of the ORCHIDEE ecosystem model over Africa against 25 years of satellite-based water and carbon measurements, *J. Geophys. Res. G Biogeosciences*, 119(8), 1554–1575, doi:10.1002/2014JG002638, 2014.
- Vuichard, N. and Papale, D.: Filling the gaps in meteorological continuous data measured at FLUXNET sites with ERA-
 25 interim reanalysis, *Earth Syst. Sci. Data Discuss.*, 8(1), 23–55, doi:10.5194/essdd-8-23-2015, 2015.
- Wang, F., Cheruy, F. and Dufresne, J. L.: The improvement of soil thermodynamics and its effects on land surface meteorology in the IPSL climate model, *Geosci. Model Dev.*, 9(1), 363–381, doi:10.5194/gmd-9-363-2016, 2016.
- Wang, Y. P. and Houlton, B. Z.: Nitrogen constraints on terrestrial carbon uptake: Implications for the global carbon-climate feedback, *Geophys. Res. Lett.*, 36(November), 1–5, doi:10.1029/2009GL041009, 2009.
- 30 Wang, Y. P., Houlton, B. Z. and Field, C. B.: A model of biogeochemical cycles of carbon, nitrogen, and phosphorus including symbiotic nitrogen fixation and phosphatase production, *Global Biogeochem. Cycles*, 21(1), doi:10.1029/2006GB002797, 2007.
- Wang, Y. P., Law, R. M. and Pak, B.: A global model of carbon, nitrogen and phosphorus cycles for the terrestrial biosphere, *Biogeosciences*, 7(7), 2261–2282, doi:10.5194/bg-7-2261-2010, 2010.

- Wania, R., Meissner, K. J., Eby, M., Arora, V. K., Ross, I. and Weaver, A. J.: Carbon-nitrogen feedbacks in the UVic ESCM, *Geosci. Model Dev.*, 5(5), 1137–1160, doi:10.5194/gmd-5-1137-2012, 2012.
- Wieder, W. R., Cleveland, C. C., Smith, W. K. and Todd-Brown, K.: Future productivity and carbon storage limited by terrestrial nutrient availability, *Nat. Geosci.*, 8(6), 441–444, doi:10.1038/NGEO2413, 2015.
- 5 Woodward, F. I., Smith, T. M. and Emanuel, W. R.: A global land primary productivity and phytogeography model, *Global Biogeochem. Cycles*, 9(4), 471–490, doi:10.1029/95GB02432, 1995.
- Wullschlegel, S. D., Post, W. M., & King, A. W.: On the potential for a CO₂ fertilization effect in forests: Estimates of the biotic growth factor based on 58 controlled-exposure studies., in *Biotic Feedbacks in the Global Climatic System*, edited by F. Woodwell, GM and Mackenzie, pp. 85–107., 1995.
- 10 Xu-Ri and Prentice, I. C.: Terrestrial nitrogen cycle simulation with a dynamic global vegetation model, *Glob. Chang. Biol.*, 14(8), 1745–1764, doi:10.1111/j.1365-2486.2008.01625.x, 2008.
- Yin, X. and Struik, P. C.: C₃ and C₄ photosynthesis models: An overview from the perspective of crop modelling, *NJAS - Wageningen J. Life Sci.*, 57(1), 27–38, doi:10.1016/j.njas.2009.07.001, 2009.
- Zaehle, S., Ciais, P., Friend, A. D. and Prieur, V.: Carbon benefits of anthropogenic reactive nitrogen offset by nitrous oxide
15 emissions, *Nat. Geosci.*, 4(9), 601–605, doi:10.1038/ngeo1207, 2011.
- Zaehle, S., Friedlingstein, P. and Friend, A. D.: Terrestrial nitrogen feedbacks may accelerate future climate change, *Geophys. Res. Lett.*, 37(1), 1–5, doi:10.1029/2009GL041345, 2010a.
- Zaehle, S. and Friend, a. D.: Carbon and nitrogen cycle dynamics in the O-CN land surface model: 1. Model description, site-scale evaluation, and sensitivity to parameter estimates, *Global Biogeochem. Cycles*, 24(1),
20 doi:10.1029/2009GB003521, 2010.
- Zaehle, S., Friend, a. D., Friedlingstein, P., Dentener, F., Peylin, P. and Schulz, M.: Carbon and nitrogen cycle dynamics in the O-CN land surface model: 2. Role of the nitrogen cycle in the historical terrestrial carbon balance, *Global Biogeochem. Cycles*, 24(1), 1–14, doi:10.1029/2009GB003522, 2010b.
- Zaehle, S., Jones, C. D., Houlton, B., Lamarque, J-F. and Robertson, E.: Nitrogen Availability Reduces CMIP5 Projections
25 of Twenty-First-Century Land Carbon Uptake*, *J. Clim.*, 28(6), 2494–2511, doi:10.1175/JCLI-D-13-00776.1, 2015.
- Zaehle, S., Medlyn, B. E., De Kauwe, M. G., Walker, A. P., Dietze, M. C., Hickler, T., Luo, Y., Wang, Y. P., El-Masri, B., Thornton, P., Jain, A., Wang, S., Warlind, D., Weng, E., Parton, W., Iversen, C. M., Gallet-Budynek, A., Mccarthy, H., Finzi, A., Hanson, P. J., Prentice, I. C., Oren, R. and Norby, R. J.: Evaluation of 11 terrestrial carbon-nitrogen cycle models
30 against observations from two temperate Free-Air CO₂ Enrichment studies, *New Phytol.*, 202, 803–822, doi:10.1111/nph.12697, 2014.
- Zhang, B., Tian, H., Lu, C., Dangal, S. R. S., Yang, J. and Pan, S.: Global manure nitrogen production and application in cropland during 1860-2014: A 5 arcmin gridded global dataset for Earth system modeling, *Earth Syst. Sci. Data*, 9(2), 667–678, doi:10.5194/essd-9-667-2017, 2017.
- Zhang, Y., Zhang, Y., Li, C., Li, C., Zhou, X., Zhou, X., Iii, M., Iii, M., B and B: A simulation model linking crop growth

and soil biogeochemistry for sustainable agriculture, *Ecol. Model.*, 151(1), 75–108, 2002.

Zobler, L.: A world soil file for global climate modeling., 1986.

- 5 Ahlström, a, Schurgers, G., Arneth, a and Smith, B.: Robustness and uncertainty in terrestrial ecosystem carbon response to CMIP5 climate change projections, *Environ. Res. Lett.*, 7(4), 44008, doi:10.1088/1748-9326/7/4/044008, 2012.
- Ainsworth, E. and Long, S.: What have we learned from 15 years of free air CO₂ enrichment (FACE)? A meta-analytic review of the response of photosynthesis, canopy properties and plant production to rising CO₂, *New Phytol.*, 179, 5, 2005.
- Balzarolo, M., Boussetta, S., Balsamo, G., Beljaars, a., Maignan, F., Calvet, J. C., Lafont, S., Barbu, a., Poulter, B.,
10 Chevallier, F., Szczypta, C. and Papale, D.: Evaluating the potential of large-scale simulations to predict carbon fluxes of terrestrial ecosystems over a European eddy covariance network, *Biogeosciences*, 11, 2661–2678, doi:10.5194/bg-11-2661-2014, 2014.
- Campbell, J. E., Berry, J. A., Seibt, U., Smith, S. J., Montzka, S. A., Launois, T., Belviso, S., Bopp, L. and Laine, M.: Large historical growth in global terrestrial gross primary production, *Nature*, 544(7648), 84–87, doi:10.1038/nature22030, 2017.
- 15 Churkina, G., Brovkin, V., Von Bloh, W., Trusilova, K., Jung, M. and Dentener, F.: Synergy of rising nitrogen depositions and atmospheric CO₂ on land carbon uptake moderately offsets global warming, *Global Biogeochem. Cycles*, 23(4), doi:10.1029/2008GB003291, 2009.
- Ciais, P., Sabine, C., Bala, G., Bopp, L., Brovkin, V., Canadell, J., Chhabra, a., DeFries, R., Galloway, J., Heimann, M., Jones, C., Quéré, C. Le, Myneni, R. B., Piao, S., Thornton, P., France, P. C., Willem, J., Friedlingstein, P. and Munhoven,
20 G.: 2013: Carbon and Other Biogeochemical Cycles, *Clim. Chang. 2013 Phys. Sci. Basis. Contrib. Work. Gr. I to Fifth Assess. Rep. Intergov. Panel Clim. Chang.*, 465–570, doi:10.1017/CBO9781107415324.015, 2013.
- Dewar, R. C., Tarvainen, L., Parker, K., Wallin, G. and McMurtrie, R. E.: Why does leaf nitrogen decline within tree canopies less rapidly than light? An explanation from optimization subject to a lower bound on leaf mass per area, *Tree Physiol.*, 32(5), 520–534, doi:10.1093/treephys/tps044, 2012.
- 25 Ducoudré, N. I., Laval, K. and Perrier, A.: SECHIBA, a New Set of Parameterizations of the Hydrologic Exchanges at the Land-Atmosphere Interface within the LMD Atmospheric General Circulation Model, *J. Clim.*, 6, 248–273, doi:10.1175/1520-0442(1993)006<0248:SANSOP>2.0.CO;2, 1993.
- Ellsworth, D. S., Reich, P. B., Naumburg, E. S., Koch, G. W., Kubiske, M. E. and Smith, S. D.: Photosynthesis, carboxylation and leaf nitrogen responses of 16 species to elevated pCO₂ across four free-air CO₂ enrichment experiments in
30 forest, grassland and desert, *Glob. Chang. Biol.*, 10(12), 2121–2138, doi:10.1111/j.1365-2486.2004.00867.x, 2004.
- Esser, G., Kattge, J. and Sakalli, A.: Feedback of carbon and nitrogen cycles enhances carbon sequestration in the terrestrial biosphere, *Glob. Chang. Biol.*, 17(2), 819–842, doi:10.1111/j.1365-2486.2010.02261.x, 2011.
- Eyring, V., Lamarque, J.-F., Hess, P., Arfeuille, F., Bowman, K., Chipperfield, M. P., Duncan, B., Fiore, A., Gettelman, A., Giorgetta, M. A., Granier, C., Hegglin, M., Kinnison, D., Kunze, M., Langematz, U., Luo, B., Martin, R., Matthes, K.,
35 Newman, P. A., Peter, T., Robock, A., Ryerson, T., Saiz-Lopez, A., Salawitch, R., Schultz, M., Shepherd, T. G., Shindell, D., Staehelin, J., Tegtmeier, S., Thomason, L., Tilmes, S., Vernier, J.-P., Waugh, D. and Young, P. Y.: Overview of

- IGAC/SPARC Chemistry-Climate Model Initiative (CCMI) Community Simulations in Support of Upcoming Ozone and Climate Assessments, SPARC Newsl., 40(Januar), 48–66 [online] Available from: <http://oceanrep.geomar.de/20227/>, 2013.
- Farquhar, G. D., von Caemmerer, S. and Berry, J. A.: A biochemical model of photosynthetic CO₂ assimilation in leaves of C₃ species, *Planta*, 149(1), 78–90, doi:10.1007/BF00386231, 1980.
- 5 Fisher, J. B., Sitch, S., Malhi, Y., Fisher, R. a., Huntingford, C. and Tan, S.-Y.: Carbon cost of plant nitrogen acquisition: A mechanistic, globally applicable model of plant nitrogen uptake, retranslocation, and fixation, *Global Biogeochem. Cycles*, 24, 1–17, doi:10.1029/2009GB003621, 2010.
- Fontaine, S., Barot, S., Barré, P., Bdioui, N., Mary, B. and Rumpel, C.: Stability of organic carbon in deep soil layers controlled by fresh carbon supply, *Nature*, 450(7167), 277–280, doi:10.1038/nature06275, 2007.
- 10 Friend, A. D. and Kiang, N. Y.: Land surface model development for the GISS GCM: Effects of improved canopy physiology on simulated climate, *J. Clim.*, 18(15), 2883–2902, doi:10.1175/JCLI3425.1, 2005.
- Goldewijk, K. K., Beusen, A., Doelman, J. and Stehfest, E.: Anthropogenic land use estimates for the Holocene - HYDE 3.2, *Earth Syst. Sci. Data*, 9(2), 927–953, doi:10.5194/essd-9-927-2017, 2017.
- Goll, D. S., Winkler, A. J., Raddatz, T., Dong, N., Colin Prentice, I., Ciais, P. and Brovkin, V.: Carbon-nitrogen interactions in idealized simulations with JSBACH (version 3.10), *Geosci. Model Dev.*, 10(5), 2009–2030, doi:10.5194/gmd-10-2009-2017, 2017.
- 15 Guimberteau, M., Ducharne, a., Ciais, P., Boisier, J. P., Peng, S., De Weirtdt, M. and Verbeeck, H.: Testing conceptual and physically based soil hydrology schemes against observations for the Amazon Basin, *Geosci. Model Dev.*, 7, 1115–1136, doi:10.5194/gmd-7-1115-2014, 2014.
- 20 Jain, A., Yang, X. J., Kheshgi, H., McGuire, A. D., Post, W. and Kicklighter, D.: Nitrogen attenuation of terrestrial carbon cycle response to global environmental factors, *Global Biogeochem. Cycles*, 23, GB4028, doi:10.1029/2009GB003519, 2009.
- Jung, M., Reichstein, M., Margolis, H. a., Cescatti, A., Richardson, A. D., Arain, M. A., Arneeth, A., Bernhofer, C., Bonal, D., Chen, J., Gianelle, D., Gobron, N., Kiely, G., Kutsch, W., Lasslop, G., Law, B. E., Lindroth, A., Merbold, L.,
- 25 Montagnani, L., Moors, E. J., Papale, D., Sottocornola, M., Vaccari, F. and Williams, C.: Global patterns of land-atmosphere fluxes of carbon dioxide, latent heat, and sensible heat derived from eddy covariance, satellite, and meteorological observations, *J. Geophys. Res. Biogeosciences*, 116, 1–16, doi:10.1029/2010JG001566, 2011.
- Kattge, J. and Knorr, W.: Temperature acclimation in a biochemical model of photosynthesis: A reanalysis of data from 36 species, *Plant, Cell Environ.*, 30(9), 1176–1190, doi:10.1111/j.1365-3040.2007.01690.x, 2007.
- 30 Kattge, J., Knorr, W., Raddatz, T. and Wirth, C.: Quantifying photosynthetic capacity and its relationship to leaf nitrogen content for global-scale terrestrial biosphere models, *Glob. Chang. Biol.*, 15, 976–991, doi:10.1111/j.1365-2486.2008.01744.x, 2009.
- Kobayashi, K. and Salam, M. U.: Comparing simulated and measured values using mean squared deviation and its components, *Agron. J.*, 92, 345–352, doi:10.1007/s100870050043, 2000.
- 35 Krinner, G., Viovy, N., de Noblet-Ducoudré, N., Ogée, J., Polcher, J., Friedlingstein, P., Ciais, P., Sitch, S. and Prentice, I.

- C.: A dynamic global vegetation model for studies of the coupled atmosphere-biosphere system, *Global Biogeochem. Cycles*, 19, 1–33, doi:10.1029/2003GB002199, 2005.
- Kronzucker, H. J., Siddiqi, M. Y. and Glass, A.: Kinetics of NH₄⁺ Influx in Spruce., *Plant Physiol.*, 110(3), 773–779, doi:110/3/773 [pii], 1996.
- 5 Kronzucker, H. J., Siddiqi, M. Y. and Glass, A. D. M.: Kinetics of NO₃⁻ Influx in Spruce., *Plant Physiol.*, 109(1), 319–326, doi:109/1/319 [pii], 1995.
- Kull, O. and Kruijt, B.: Leaf photosynthetic light response: A mechanistic model for scaling photosynthesis to leaves and canopies, *Funct. Ecol.*, 12(5), 767–777, doi:10.1046/j.1365-2435.1998.00257.x, 1998.
- Li, C., Aber, J., Stange, F., Butterbach-Bahl, K. and Papen, H.: A process-oriented model of N₂O and NO emissions from forest soils: 1. Model development, *J. Geophys. Res. Atmos.*, 105(D4), 4369–4384, doi:10.1029/1999JD900949, 2000.
- 10 Li, C., Frolking, S., Frolking, T. A., Changsheng, L., Frolking, S. and Frolking, T. A.: A model of nitrous oxide evolution from soil driven by rainfall events. I - Model structure and sensitivity. II - Model applications, *J. Geophys. Res.*, 97, 9777, doi:10.1029/92JD00509, 1992.
- Lobell, D. B. and Field, C. B.: Estimation of the carbon dioxide (CO₂) fertilization effect using growth rate anomalies of CO₂ and crop yields since 1961, *Glob. Chang. Biol.*, 14(1), 39–45, doi:10.1111/j.1365-2486.2007.01476.x, 2008.
- 15 Lu, C. and Tian, H.: Global nitrogen and phosphorus fertilizer use for agriculture production in the past half century: Shifted hot spots and nutrient imbalance, *Earth Syst. Sci. Data*, 9(1), 181–192, doi:10.5194/essd-9-181-2017, 2017.
- Luo, Y., Su, B., Currie, W. S., Dukes, J. S., Finzi, A., Hartwig, U., Hungate, B., Mc Murtrie, R. E., Oren, R., Parton, W. J., Pataki, D. E., Shaw, M. R., Zak, D. R. and Field, C. B.: Progressive Nitrogen Limitation of Ecosystem Responses to Rising Atmospheric Carbon Dioxide, *Bioscience*, 54(8), 731, doi:10.1641/0006-3568(2004)054[0731:PNLOER]2.0.CO;2, 2004.
- 20 Medlyn, B. E. and Jarvis, P. G.: Design and use of a database of model parameters from elevated [CO₂] experiments, *Ecol. Modell.*, 124(1), 69–83, doi:10.1016/S0304-3800(99)00148-9, 1999.
- Melillo, J. ~M., Borchers, J., Chaney, J., Fisher, H., Fox, S., Haxeltine, A., Janetos, A., Kicklighter, D. ~W., Kittel, T. ~G. ~F., McGuire, A. ~D., McKeown, R., Neilson, R., Nemani, R., Ojima, D. ~S. and Painter, T.: Vegetation/ecosystem modeling and analysis project: Comparing biogeography and biogeochemistry models in a continental-scale study of terrestrial ecosystem responses to climate change and CO₂ doubling, *Global Biogeochem. Cycles*, 9, 407–438, doi:10.1029/95GB02746, 1995.
- 25 Norby, R. J., Warren, J. M., Iversen, C. M., Medlyn, B. E. and McMurtrie, R. E.: CO₂ enhancement of forest productivity constrained by limited nitrogen availability., *Proc. Natl. Acad. Sci. U. S. A.*, 107, 19368–19373, doi:10.1073/pnas.1006463107, 2010.
- 30 Olson, J. S., Watts, J. A. and Allison, L. J.: Major world ecosystem complexes ranked by carbon in live vegetation: A database, *Sci. York*, (1983), 5862, doi:10.3334/CDIAC/lue.ndp017, 1985.
- Parton, W. J., Scurlock, J. M. O., Ojima, D. S., Scholes, R. J., Kirchner, T., Seastedt, T. and Garcia, E.: β Modeling Grassland Biomes, , 7(4), 785–809, 1993.
- 35 Percy, R. W. and Ehleringer, J.: Comparative ecophysiology of C₃ and C₄ plants, *Plant. Cell Environ.*, 7(1), 1–13,

doi:10.1111/j.1365-3040.1984.tb01194.x, 1984.

- Reichstein, M., Falge, E., Baldocchi, D., Papale, D., Aubinet, M., Berbigier, P., Bernhofer, C., Buchmann, N., Gilmanov, T., Granier, A., Grünwald, T., Havránková, K., Ilvesniemi, H., Janous, D., Knohl, A., Laurila, T., Lohila, A., Loustau, D., Matteucci, G., Meyers, T., Miglietta, F., Ourcival, J. M., Pumpanen, J., Rambal, S., Rotenberg, E., Sanz, M., Tenhunen, J., Seufert, G., Vaccari, F., Vesala, T., Yakir, D. and Valentini, R.: On the separation of net ecosystem exchange into assimilation and ecosystem respiration: Review and improved algorithm, *Glob. Chang. Biol.*, 11(9), 1424–1439, doi:10.1111/j.1365-2486.2005.001002.x, 2005.
- de Rosnay, P.: Impact of a physically based soil water flow and soil-plant interaction representation for modeling large-scale land surface processes, *J. Geophys. Res.*, 107(D11), doi:10.1029/2001JD000634, 2002.
- 10 Slevin, D., Tett, S. F. B. and Williams, M.: Multi-site evaluation of the JULES land surface model using global and local data, *Geosci. Model Dev.*, 8(2), 295–316, doi:10.5194/gmd-8-295-2015, 2015.
- Sokolov, A. P., Kicklighter, D. W., Melillo, J. M., Felzer, B. S., Schlosser, C. A. and Cronin, T. W.: Consequences of considering carbon-nitrogen interactions on the feedbacks between climate and the terrestrial carbon cycle, *J. Clim.*, 21(15), 3776–3796, doi:10.1175/2008JCLI2038.1, 2008.
- 15 Thornton, P. E., Doney, S. C., Lindsay, K., Moore, J. K., Mahowald, N., Randerson, J. T., Fung, I., Lamarque, J. F., Feddema, J. J. and Lee, Y. H.: Carbon-nitrogen interactions regulate climate-carbon cycle feedbacks: Results from an atmosphere-ocean general circulation model, *Biogeosciences*, 6(10), 2099–2120, doi:10.5194/bg-6-2099-2009, 2009.
- Thornton, P. E., Lamarque, J. F., Rosenbloom, N. A. and Mahowald, N. M.: Influence of carbon-nitrogen cycle coupling on land model response to CO₂ fertilization and climate variability, *Global Biogeochem. Cycles*, 21(4), doi:10.1029/2006GB002868, 2007.
- 20 Thornton, P. E. and Zimmermann, N. E.: An improved canopy integration scheme for a Land Surface Model with prognostic canopy structure, *J. Clim.*, 20(15), 3902–3923, doi:10.1175/JCLI4222.1, 2007.
- Tian, H., Yang, J., Lu, C., Xu, R., Canadell, J. G., Jackson, R., Arneeth, A., Chang, J., Chen, G., Ciais, P., Gerber, S., Ito, A., Huang, Y., Joos, F., Lienert, S., Messina, P., Olin, S., Pan, S., Peng, C., Saikawa, E., Thompson, R. L., Vuichard, N., Winiwarter, W., Zaehle, S., Zhang, B., Zhang, K. and Zhu, Q.: The global N₂O Model Intercomparison Project (NMIP): Objectives, Simulation Protocol and Expected Products, *Bull. Am. Meteorol. Soc.*, BAMS-D-17-0212.1, doi:10.1175/BAMS-D-17-0212.1, 2018.
- Traore, A. K., Ciais, P., Vuichard, N., Poulter, B., Viovy, N., Guimberteau, M., Jung, M., Myneni, R. and Fisher, J. B.: Evaluation of the ORCHIDEE ecosystem model over Africa against 25 years of satellite-based water and carbon measurements, *J. Geophys. Res. G Biogeosciences*, 119(8), 1554–1575, doi:10.1002/2014JG002638, 2014.
- 30 Vuichard, N. and Papale, D.: Filling the gaps in meteorological continuous data measured at FLUXNET sites with ERA-interim reanalysis, *Earth Syst. Sci. Data Discuss.*, 8(1), 23–55, doi:10.5194/essdd-8-23-2015, 2015.
- Wang, F., Cheruy, F. and Dufresne, J. L.: The improvement of soil thermodynamics and its effects on land surface meteorology in the IPSL climate model, *Geosci. Model Dev.*, 9(1), 363–381, doi:10.5194/gmd-9-363-2016, 2016.
- 35 Wang, Y. P. and Houlton, B. Z.: Nitrogen constraints on terrestrial carbon uptake: Implications for the global carbon-climate feedback, *Geophys. Res. Lett.*, 36(November), 1–5, doi:10.1029/2009GL041009, 2009.

- Wang, Y. P., Houlton, B. Z. and Field, C. B.: A model of biogeochemical cycles of carbon, nitrogen, and phosphorus including symbiotic nitrogen fixation and phosphatase production, *Global Biogeochem. Cycles*, 21(1), doi:10.1029/2006GB002797, 2007.
- Wang, Y. P., Law, R. M. and Pak, B.: A global model of carbon, nitrogen and phosphorus cycles for the terrestrial biosphere, *Biogeosciences*, 7(7), 2261–2282, doi:10.5194/bg-7-2261-2010, 2010.
- Wania, R., Meissner, K. J., Eby, M., Arora, V. K., Ross, I. and Weaver, A. J.: Carbon-nitrogen feedbacks in the UVic ESCM, *Geosci. Model Dev.*, 5(5), 1137–1160, doi:10.5194/gmd-5-1137-2012, 2012.
- Wieder, W. R., Cleveland, C. C., Smith, W. K. and Todd-Brown, K.: Future productivity and carbon storage limited by terrestrial nutrient availability, *Nat. Geosci.*, 8(6), 441–444, doi:10.1038/NGEO2413, 2015.
- 10 Woodward, F. I., Smith, T. M. and Emanuel, W. R.: A global land primary productivity and phytogeography model, *Global Biogeochem. Cycles*, 9(4), 471–490, doi:10.1029/95GB02432, 1995.
- Wullschlegel, S. D., Post, W. M., & King, A. W.: On the potential for a CO₂ fertilization effect in forests: Estimates of the biotic growth factor based on 58 controlled-exposure studies., in *Biotic Feedbacks in the Global Climatic System*, edited by F. Woodwell, GM and Mackenzie, pp. 85–107., 1995.
- 15 Xu-Ri and Prentice, I. C.: Terrestrial nitrogen cycle simulation with a dynamic global vegetation model, *Glob. Chang. Biol.*, 14(8), 1745–1764, doi:10.1111/j.1365-2486.2008.01625.x, 2008.
- Yin, X. and Struik, P. C.: C₃ and C₄ photosynthesis models: An overview from the perspective of crop modelling, *NJAS - Wageningen J. Life Sci.*, 57(1), 27–38, doi:10.1016/j.njas.2009.07.001, 2009.
- Zaehle, S., Ciais, P., Friend, A. D. and Prieur, V.: Carbon benefits of anthropogenic reactive nitrogen offset by nitrous oxide emissions, *Nat. Geosci.*, 4(9), 601–605, doi:10.1038/ngeo1207, 2011.
- 20 Zaehle, S., Friedlingstein, P. and Friend, A. D.: Terrestrial nitrogen feedbacks may accelerate future climate change, *Geophys. Res. Lett.*, 37(1), 1–5, doi:10.1029/2009GL041345, 2010a.
- Zaehle, S. and Friend, a. D.: Carbon and nitrogen cycle dynamics in the O-CN land surface model: 1. Model description, site-scale evaluation, and sensitivity to parameter estimates, *Global Biogeochem. Cycles*, 24(1), doi:10.1029/2009GB003521, 2010.
- 25 Zaehle, S., Friend, a. D., Friedlingstein, P., Dentener, F., Peylin, P. and Schulz, M.: Carbon and nitrogen cycle dynamics in the O-CN land surface model: 2. Role of the nitrogen cycle in the historical terrestrial carbon balance, *Global Biogeochem. Cycles*, 24(1), 1–14, doi:10.1029/2009GB003522, 2010b.
- Zaehle, S., Jones, C. D., Houlton, B., Lamarque, J.-F. and Robertson, E.: Nitrogen Availability Reduces CMIP5 Projections of Twenty-First-Century Land Carbon Uptake*, *J. Clim.*, 28(6), 2494–2511, doi:10.1175/JCLI-D-13-00776.1, 2015.
- 30 Zaehle, S., Medlyn, B. E., De Kauwe, M. G., Walker, A. P., Dietze, M. C., Hickler, T., Luo, Y., Wang, Y. P., El-Masri, B., Thornton, P., Jain, A., Wang, S., Warlind, D., Weng, E., Parton, W., Iversen, C. M., Gallet-Budynek, A., Mccarthy, H., Finzi, A., Hanson, P. J., Prentice, I. C., Oren, R. and Norby, R. J.: Evaluation of 11 terrestrial carbon-nitrogen cycle models against observations from two temperate Free-Air CO₂ Enrichment studies, *New Phytol.*, 202, 803–822, doi:10.1111/nph.12697, 2014.
- 35

Zhang, B., Tian, H., Lu, C., Dangal, S. R. S., Yang, J. and Pan, S.: Global manure nitrogen production and application in cropland during 1860-2014: A 5 arcmin gridded global dataset for Earth system modeling, *Earth Syst. Sci. Data*, 9(2), 667–678, doi:10.5194/essd-9-667-2017, 2017.

5 Zhang, Y., Zhang, Y., Li, C., Li, C., Zhou, X., Zhou, X., Iii, M., Iii, M., B and B: A simulation model linking crop growth and soil biogeochemistry for sustainable agriculture, *Ecol. Model.*, 151(1), 75–108, 2002.

Zheng, M., Zhou, Z., Luo, Y., Zhao, P. and Mo, J.: Global pattern and controls of biological nitrogen fixation under nutrient enrichment: A meta-analysis, *Glob. Chang. Biol.*, gcb.14705, doi:10.1111/gcb.14705, 2019.

Zobler, L.: A world soil file for global climate modeling., 1986.

Tables

Table 1. List of Plant Functional Types (PFT) used in the ORCHIDEE model and associated parameter values of Nitrogen Use Efficiency (NUE) and minimal and maximal leaf C/N ratio.

PFT acronym	PFT name	NUE ($\mu\text{mol CO}_2 \text{ s}^{-1} [\text{g}_{\text{Nleaf}}]^{-1}$)	$\text{CN}_{\text{leaf,min}}$ (g_C [g_N] $^{-1}$)	$\text{CN}_{\text{leaf,max}}$ (g_C [g_N] $^{-1}$)
TrEBF	Tropical Evergreen Broadleaved Forest	14	16	45.5
TrDBF	Tropical Deciduous Broadleaved Forest	30	16	45.5
TeENF	Temperate Evergreen Needleleaved Forest	20	28	74.8
TeEBF	Temperate Evergreen Broadleaved Forest	33	16	45.5
TeDBF	Temperate Deciduous Broadleaved Forest	38	16	45.5
BoENF	Boreal Evergreen Needleleaved Forest	15	28	74.8
BoDBF	Boreal Deciduous Broadleaved Forest	38	16	45.5
BoDNF	Boreal deciduous Needleleaved Forest	22	16	45.5
GraC3	C3 grass	45	16	45.5
GraC4	C4 grass	45	16	45.5
CroC3	C3 crop	60	16	45.5
CroC4	C4 crop	60	16	45.5

Table 2. List of simulations performed in this study and information related to time period, C/N configuration, and datasets used for climate, CO₂, land-use, nitrogen deposition, nitrogen synthetic fertiliser and nitrogen manure fertiliser.

Simulation Name	Domain	Period	CN configuration	Climate	CO ₂	Land Use	Nitrogen deposition	Nitrogen synthetic fertiliser	Nitrogen manure fertiliser
pd-CNdyn	In-situ	Observation period (from 1 to 15 yrs)	Dynamic	In-situ data	Fixed – Related to obs. period	Fixed – based on IGBP classification	Related to obs. period	/	/
<i>pd-CNfix-time</i>	<i>In-situ</i>	<i>Observation period (from 1 to 15 yrs)</i>	<i>Fixed – Mean-time value from the pd-CNdyn simulation</i>	<i>In-situ data</i>	<i>Fixed – Related to obs. period</i>	<i>Fixed – based on IGBP classification</i>	/	/	/
<i>pd-CNfix-timePFT</i>	<i>In-situ</i>	<i>Observation period (from 1 to 15 yrs)</i>	<i>Fixed – Mean-time mean-PFT value from the pd-CNdyn simulation</i>	<i>In-situ data</i>	<i>Fixed – Related to obs. period</i>	<i>Fixed – based on IGBP classification</i>	/	/	/
<i>1%CO2-CNdyn</i>	<i>In-situ</i>	<i>100-year long simulation from obs. period</i>	<i>Dynamic</i>	<i>Recycling in-situ data</i>	<i>1% yearly increase from obs. period CO2</i>	<i>Fixed – based on IGBP classification</i>	<i>Recycling obs. period</i>	/	/
<i>1%CO2-CNfix-time</i>	<i>In-situ</i>	<i>100-year long simulation from obs. period</i>	<i>Fixed – Mean-time value from the pd-CNdyn simulation</i>	<i>Recycling in-situ data</i>	<i>1% yearly increase from obs. period CO2</i>	<i>Fixed – based on IGBP classification</i>	/	/	/
<i>2xCO2-CNdyn</i>	<i>In-situ</i>	<i>100-year long simulation from obs. period</i>	<i>Dynamic</i>	<i>Recycling in-situ data</i>	<i>Doubling of the obs. period CO2</i>	<i>Fixed – based on IGBP classification</i>	<i>Recycling obs. period</i>	/	/
<i>2xCO2-CNfix-time</i>	<i>In-situ</i>	<i>100-year long simulation from observation period</i>	<i>Fixed – Mean-time value from the pd-CNdyn simulation</i>	<i>Recycling in-situ data</i>	<i>Doubling of the obs. period CO2</i>	<i>Fixed – based on IGBP classification</i>	/	/	/
S1-CNdyn	Global	1861-2016	Dynamic	CRU-NCEP 1901-2016	1861-2016	1861-2016	1861-2016	1861-2016	1861-2016
S2-CNdyn	Global	1861-2016	Dynamic	CRU-NCEP 1901-2016	1861-2016	1861-2016	1861-2016	1861-2016	1861
S3-CNdyn	Global	1861-2016	Dynamic	CRU-NCEP 1901-2016	1861-2016	1861-2016	1861-2016	1861	1861
S4-CNdyn	Global	1861-2016	Dynamic	CRU-NCEP 1901-2016	1861-2016	1861-2016	1861	1861	1861
<i>S4-CNfix</i>	<i>Global</i>	<i>1861-2016</i>	<i>Fixed – Gridded mean-time value from S0-CNdyn</i>	<i>CRU-NCEP 1901-2016</i>	<i>1861-2016</i>	<i>1861-2016</i>	/	/	/
S5-CNdyn	Global	1861-2016	Dynamic	CRU-NCEP 1901-2016	1861-2016	1861	1861	1861	1861
S6-CNdyn	Global	1861-2016	Dynamic	CRU-NCEP 1901-2016	1861	1861	1861	1861	1861
S0-CNdyn	Global	1861-2016	Dynamic	CRU-NCEP recycling 1901-1920	1861	1861	1861	1861	1861

Figures

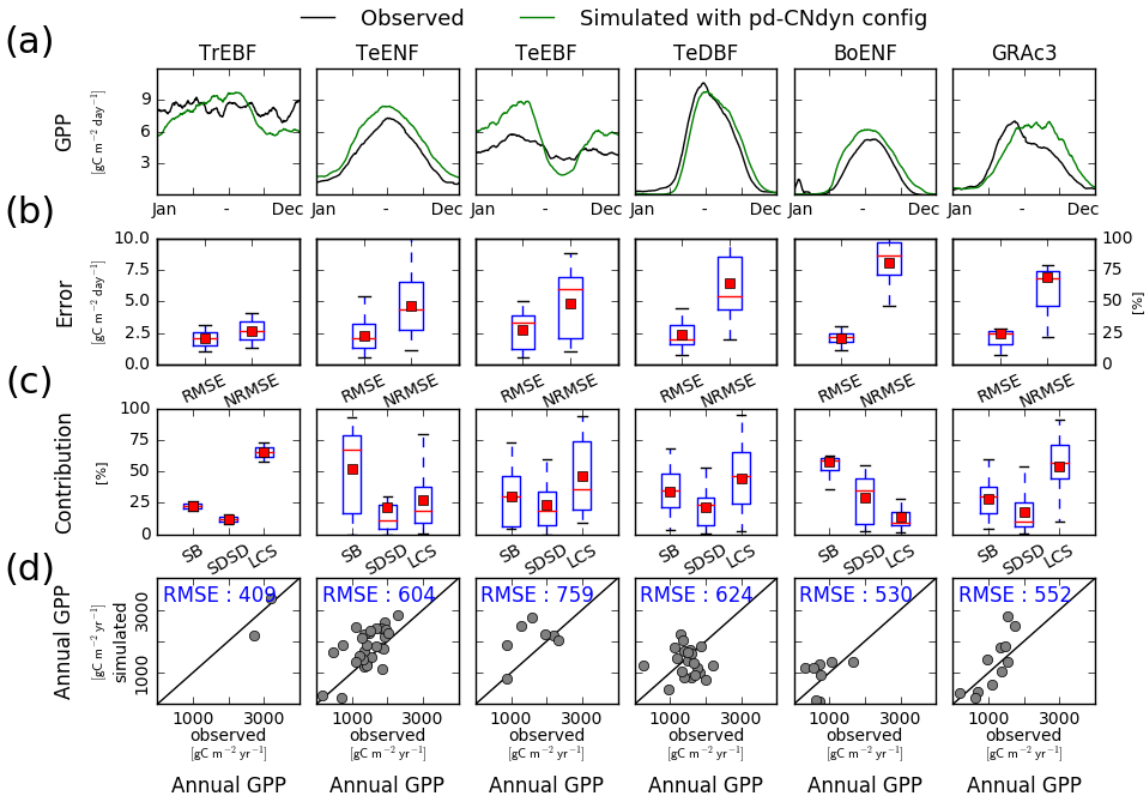
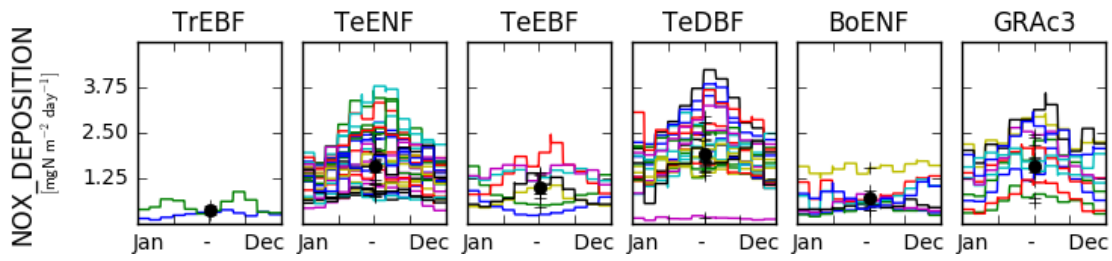
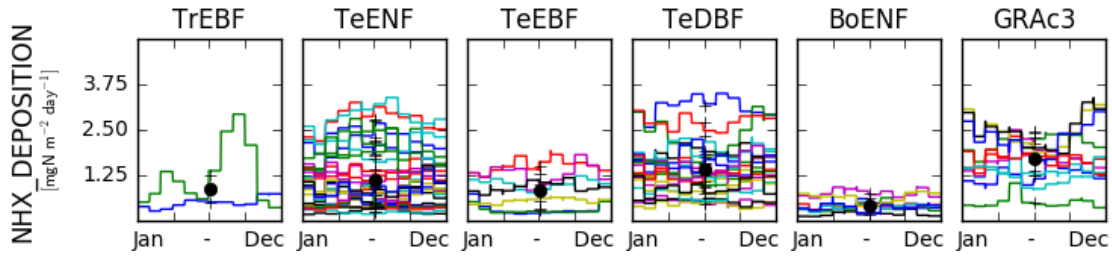

Figure 1: Site-level evaluation of ORCHIDEE r4999 simulations against Fluxnet observations. (a) Vegetation-class mean seasonal variations of GPP, (b) Root Mean Square Error (RMSE) and Normalized Root Mean Square Error (NRMSE) of simulated daily variations of GPP per vegetation class, (c) Attribution of the Mean Square Error (MSE) of the daily variations of GPP to model errors on mean value (SB), standard deviation (SDDS) or correlation (LCS) (Kobayashi and Salam, 2000) and (d) simulated vs. observed Annual mean GPP at site-level. On panels (b) and (c), the box extends from the lower (25 %) to upper quartile (75 %) values of the data, with a red line at the median and a red square at the arithmetic mean. The whiskers extend from the box to show the range of the data within $1.5 \times (25-75 \%)$ data range.

(a)



(b)



(c)

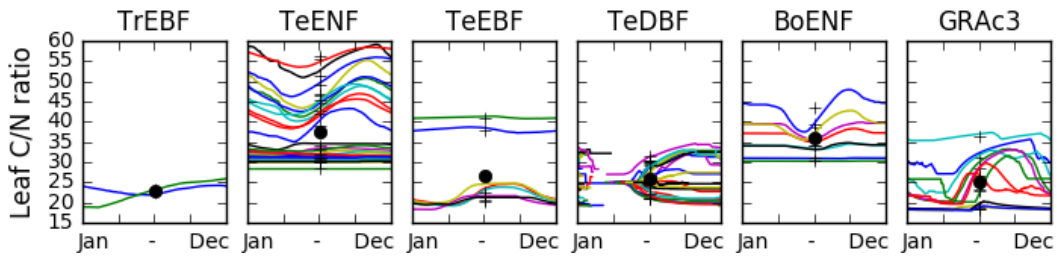

Figure 2: Mean seasonal variations of factors driving the simulated GPP at each site per PFT class. (a) variation of the deposition of NHx compounds, (b) variation of the deposition of NOx compounds and (c) variation of the leaf C/N ratio. Each site is represented by a different colour. The black crosses denote the time-averaged value for each site and the black dots show the time-averaged and site-averaged value for each PFT. Missing data for the leaf C/N ratio of Temperate Deciduous Broadleaved Forests are due to the absence of leaves.

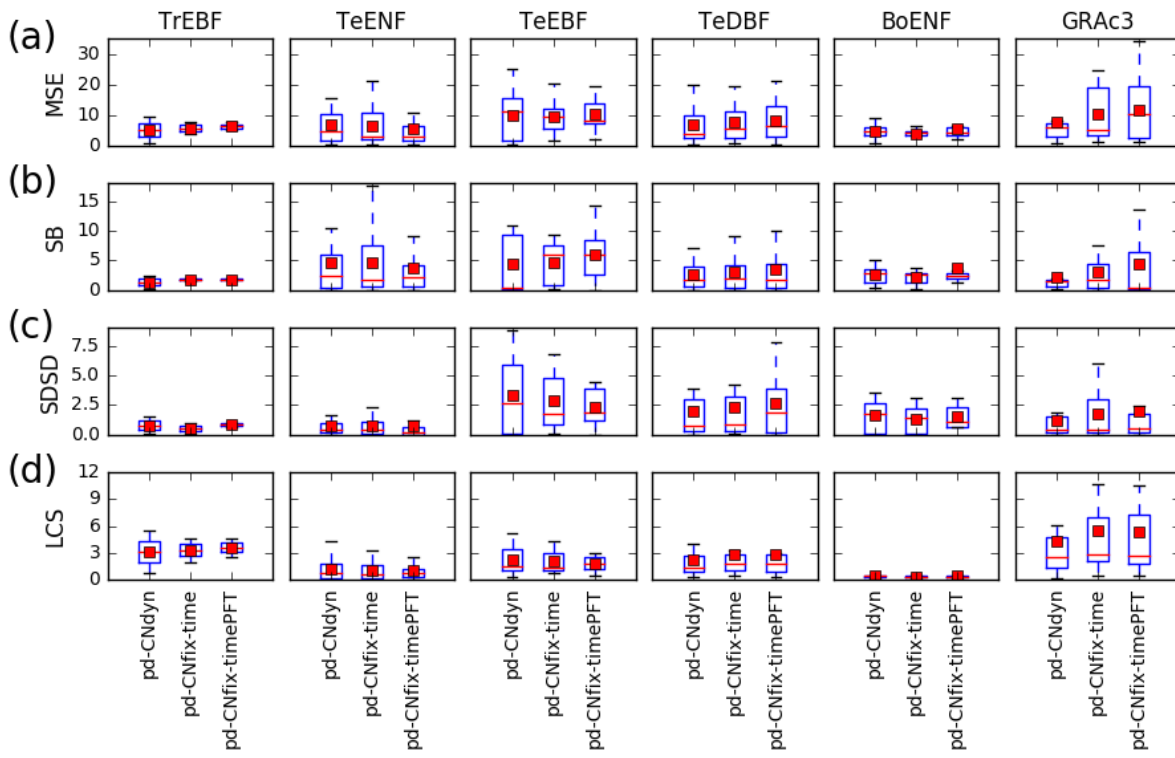
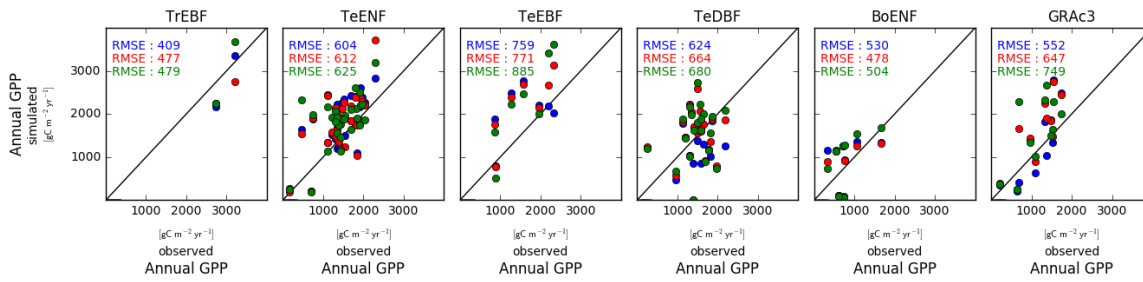
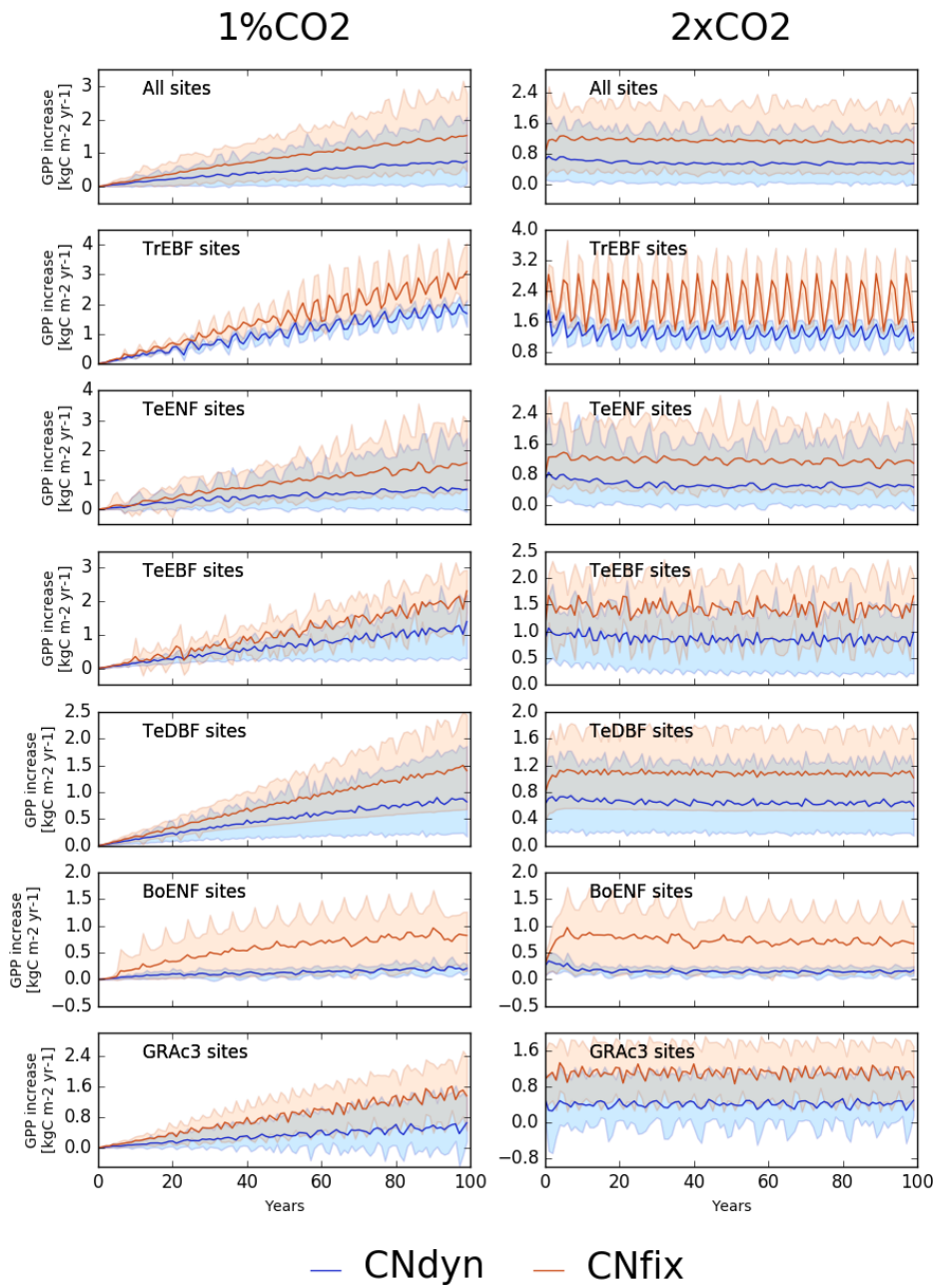

Figure 3: Sensitivity of the model performance to the model configuration. Distribution at the plant functional type level of the Mean Square Error (MSE) of the daily GPP variations at each site and contribution to the MSE of model errors on mean value (SB), on standard deviation (SDSD) or on correlation (LCS) for the pd-CNdyn, pd-CNfix-time and pd-CNfix-timepft simulations. The box extends from the lower (25 %) to upper quartile (75 %) values of the data, with a red line at the median and a red square at the arithmetic mean. The whiskers extend from the box to show the range of the data within $1.5 \times (25-75 \%)$ data range.



5 **Figure 4: Simulated vs. observed annual mean GPP at site level. Blue dots are for a model configuration in which the leaf C/N ratio varies between sites and across time (pd-CN_{dyn}), the red dots represent a configuration in which the leaf C/N ratio varies across sites but was fixed across time (pd-CN_{fix-time}) and the green dots represent a configuration in which the leaf C/N ratio was fixed across sites and timer (pd-CN_{fix-timePFT}).**



5 **Figure 5:** Effect of changes in the atmospheric CO₂ concentration on GPP. Annual mean GPP difference (kgC m⁻² yr⁻¹, mean, 5 and 95 percentile) between the EXP-CN_{dyn} and pd-CN_{dyn} simulations (in blue) and the EXP-CN_{fix}-time and pd-CN_{fix}-time simulations (in red) for the different PFTs, where EXP stands for 1%CO₂ (left column) and 2xCO₂ (right column). A relative time axis was used because the simulations started the year following the last observational year in the Fluxnet database which may differ across sites.

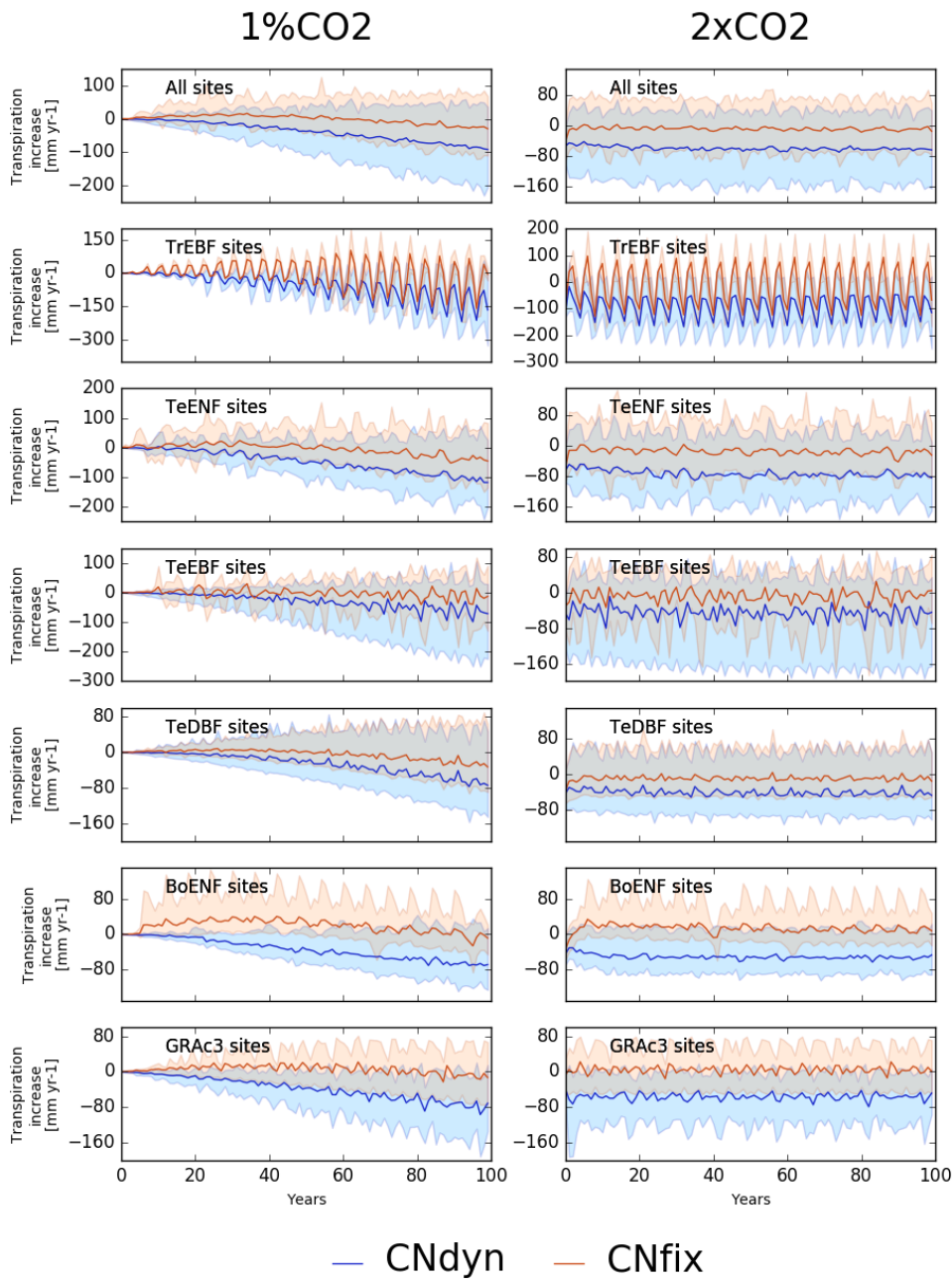

5 **Figure 6: Effect of changes in the atmospheric CO₂ concentration on transpiration. Annual mean transpiration difference (kg[H₂O] m⁻² yr⁻¹, mean, 5 and 95 percentile) between the EXP-CNdyn and pd-CNdyn simulations (in blue) and the EXP-CNfix-time and pd-CNfix-time simulations (in red) for the different plant functional types, where EXP stands for 1%CO₂ (left column) and 2xCO₂ (right column). A relative time axis was used because the simulations started the year following the last observational year in the Fluxnet database which may differ across sites.**

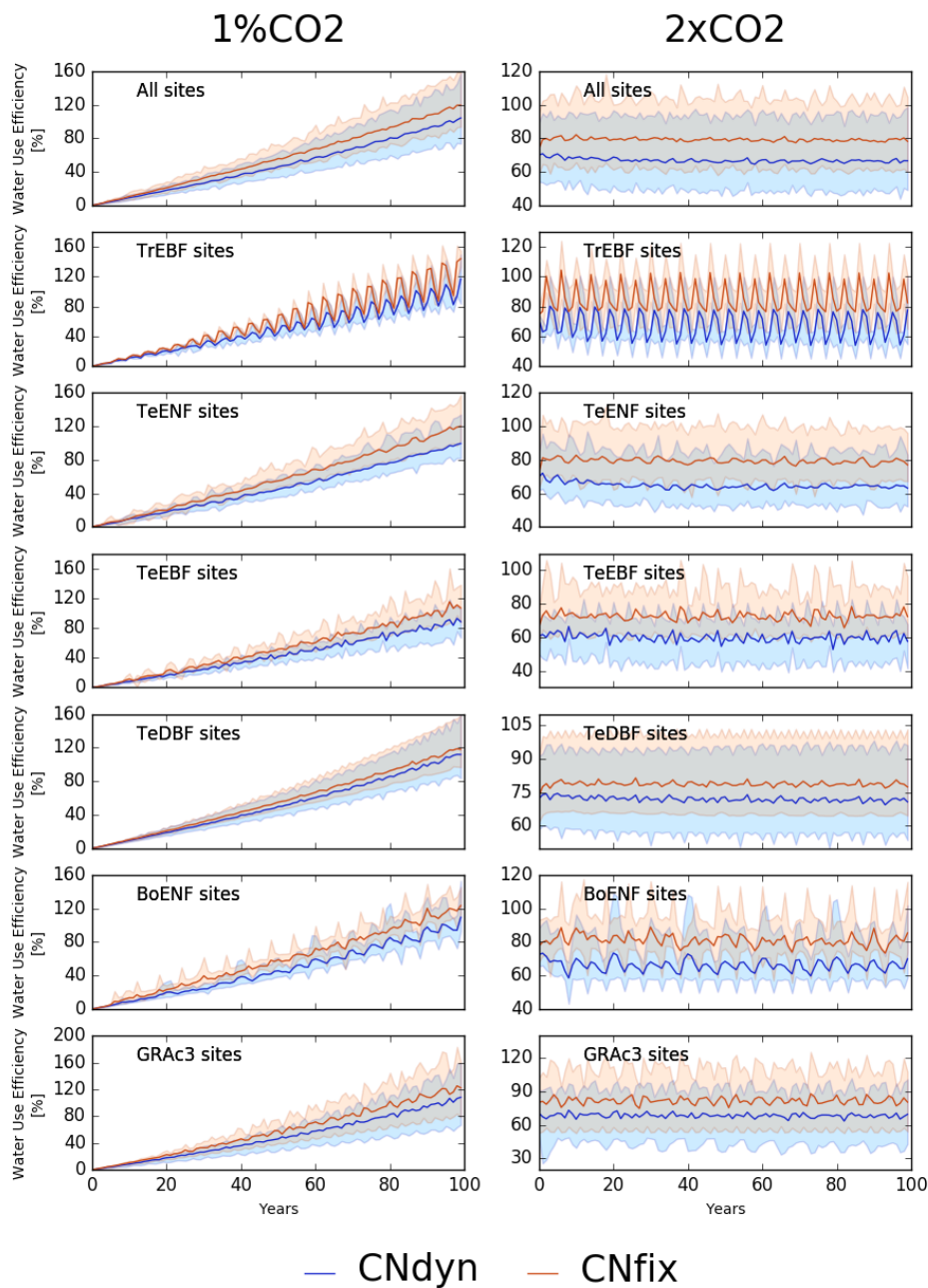

5 **Figure 7: Effect of changes in the atmospheric CO₂ concentration on water use efficiency (WUE). Annual mean WUE relative difference ([%, mean, 5 and 95 percentile) between the EXP-CN_{dyn} and pd-CN_{dyn} simulations (in blue) and the EXP-CN_{fix}-time and pd-CN_{fix}-time simulations (in red) for the different plant functional types, where EXP stands for 1%CO₂ (left column) and 2xCO₂ (right column). A relative time axis was used because the simulations started the year following the last observational year in the Fluxnet database which may differ across sites.**

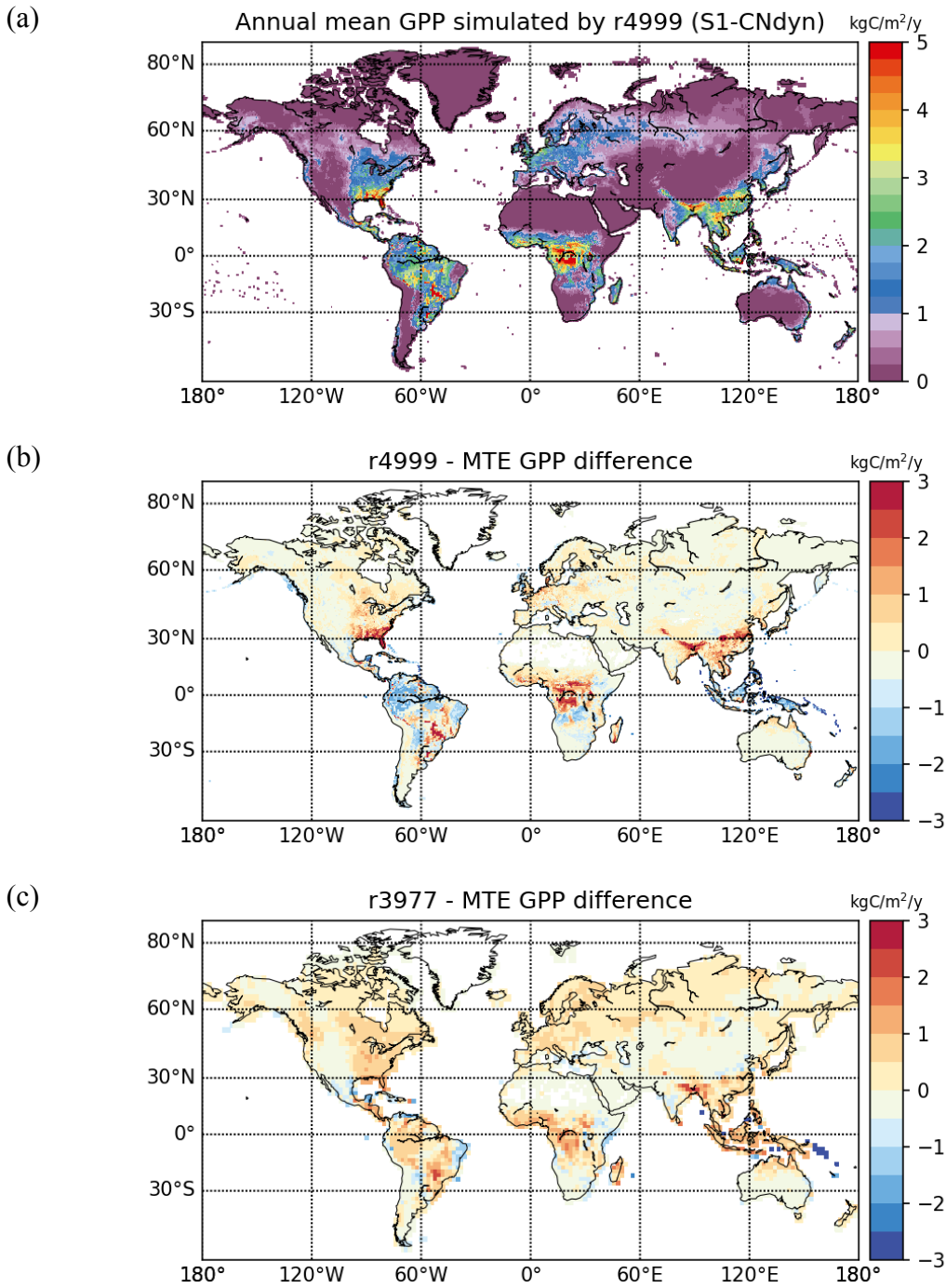
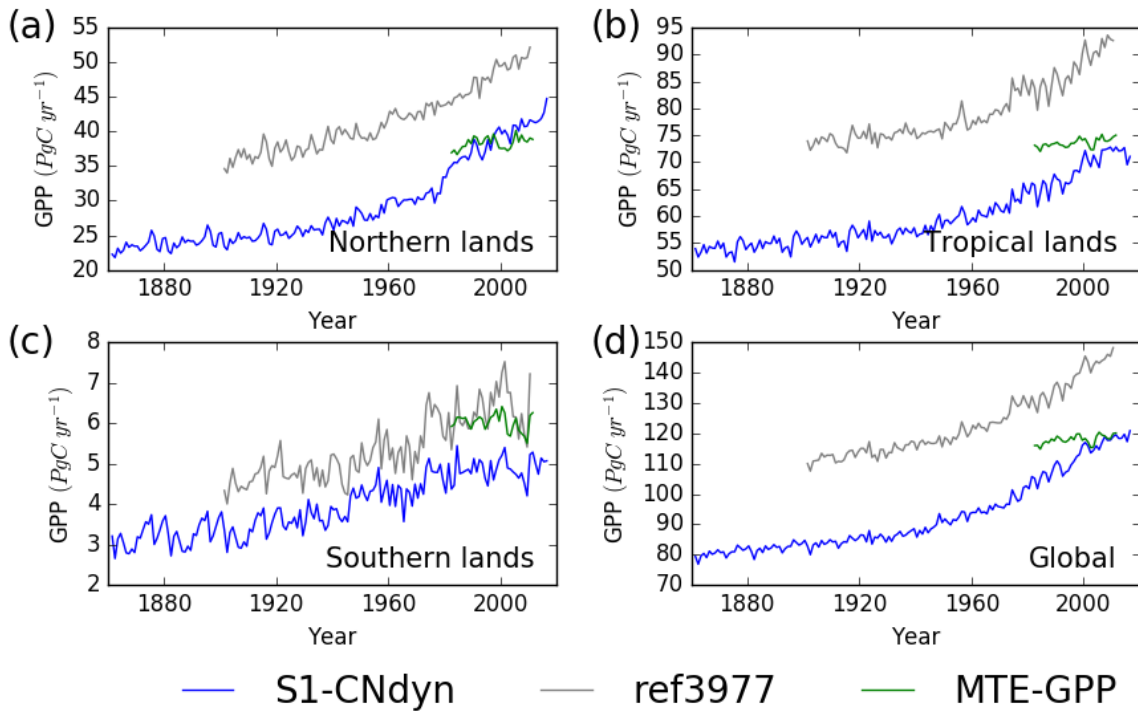

Figure 8: Global scale evaluation of ORCHIDEE against the observation-based MTE-GPP product. (a) Global distribution of the simulated annual mean GPP by ORCHIDEE r4999 ($\text{kgC m}^{-2} \text{yr}^{-1}$) over 2001-2010; (b) Global distribution of the difference between the simulated annual mean GPP by ORCHIDEE r4999 and the MTE-GPP product; (c) Global distribution of the difference between the simulated annual mean GPP by ORCHIDEE r3977 and the MTE-GPP product



5 **Figure 9: Evaluation of GPP from ORCHIDEE against the observation-based MTE-GPP product for four regions. Time evolution of the annual mean GPP (PgC yr⁻¹) estimated by ORCHIDEE r4999 (in blue) and ORCHIDEE r3977 (in grey) and by the observation-based MTE-GPP product (in green) for (a) Northern lands (>25°N), (b) Tropical lands (<25°N and >25°S), (c) Southern lands (<25°S) and (d) all lands.**

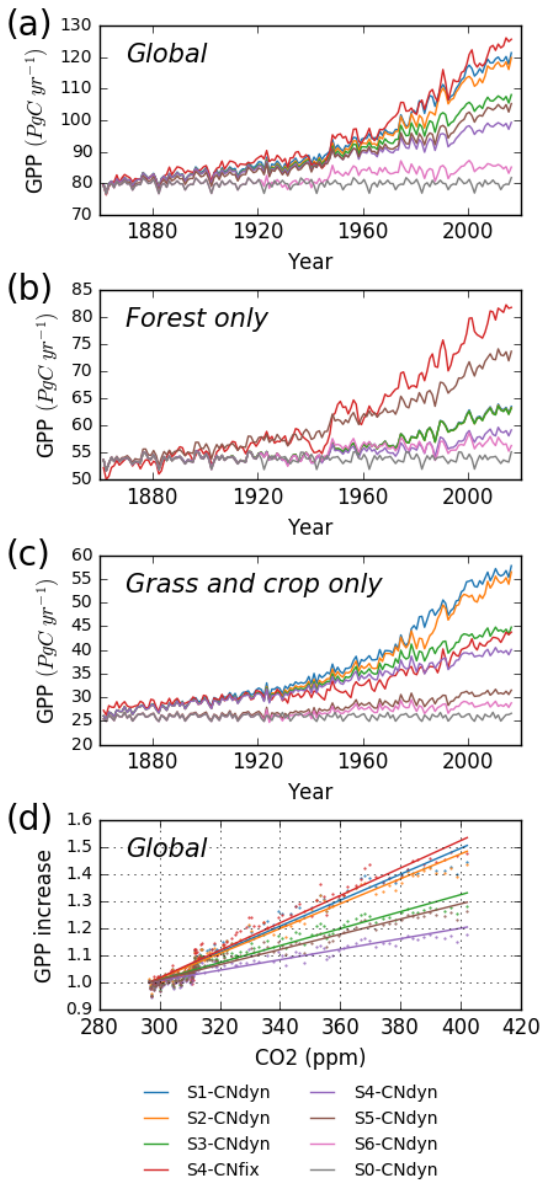

Figure 10: Impact of key driving factors on the global annual mean GPP simulated by ORCHIDEE. (A) Simulated global annual mean GPP (PgC yr⁻¹) as a function of time, from 1860 to 2016; (B) Simulated annual mean GPP (PgC yr⁻¹) of all forest lands from 1860 to 2016; (C) Simulated annual mean GPP (PgC yr⁻¹) of all grasslands and croplands from 1860 to 2016; (D) Simulated global annual mean GPP (relatively to its 1900 value) as a function of the [CO₂] level. S0-CNdyn to S6-CNdyn are seven additive scenarios where driving factors are added one at a time, and S4-CNfix a scenario where the leaf C/N ratios of each PFT within each grid cell are fixed to their mean-time pre-industrial values (see Sect. 2.4.3 and Table 2 for details). On panel (B), blue, orange and green lines (respectively for S1-CNdyn, S2-CNdyn and S3-CNdyn scenarios) overlay because synthetic fertiliser and manure applications are not considered on forested lands and have consequently no impact on GPP.