

Interactive comment on

“ORCHILEAK: A new model branch to simulate carbon transfers along the terrestrial-aquatic continuum of the Amazon basin” By Ronny Lauerwald et al.

A. Kerkweg, [kerkweg@uni-bonn.de](mailto:kerkweg@uni-bonn.de), Received and published: 7 April 2017

Dear authors,

in my role as Executive editor of GMD, I would like to bring to your attention our Editorial version 1.1:

<http://www.geosci-model-dev.net/8/3487/2015/gmd-8-3487-2015.html>

This highlights some requirements of papers published in GMD, which is also available on the GMD website in the ‘Manuscript Types’ section: [http://www.geoscientific-model-development.net/submission/manuscript\\_types.html](http://www.geoscientific-model-development.net/submission/manuscript_types.html)

In particular, please note that for your paper, the following requirement has not been met in the Discussions paper:

- "The main paper must give the model name and version number (or other unique identifier) in the title." Please add a version number for ORCHILEAK in the title upon your revised submission to GMD.

Yours,

Astrid Kerkweg

We changed the title accordingly to “ORCHILEAK (revision 3875): A new model branch to simulate carbon transfers along the terrestrial-aquatic continuum of the Amazon basin”

Reviewer #1

General comments

It has been recognized that the global significance of the inland freshwater carbon cycle. However, it has been completely overlooked owing to the inadequate data and improper models. The new model branch, ORCHILEAK evolved from ORCHIDEE, not only improves our understanding of carbon transformations but also provides a fundamental for the assessment of the impacts of climate change. The main purpose is clear and it is worth developing to quantify the lateral exports of carbon off the terrestrial ecosystems. The results showed that ORCHILEAK could successfully simulate the fluvial transport of DOC and CO<sub>2</sub> evasion in Amazon basin. However, I have several specific comments from the perspectives on the model development and verification.

Specific comments

1. What was the time step to execute this model? Several spatial and temporal resolutions were mentioned, e.g. at a 30 min time step and a 1o (or 0.5o) resolution for the hydrology model and at a 6 min to daily time steps and a 1o (or 0.5o) resolution for the C fluxes. I was wondering how the model was executed in practice. How did different time steps work together in one model? Besides, did the choices of time steps operate in coordination with the spatial resolutions?

In theory, the length of all time-steps can be changed. Here, for reason of simplicity, we want to stick to the standard setting at which the model was run. Practically, the whole model runs at a 30-minute time step. However, the lateral routing of water and dissolved C is executed only every 48<sup>th</sup> time-step, i.e. when one day is over. At each 30 min time-step, the routing module of ORCHILEAK aggregates the runoff, discharge and C inputs to the river or floodplains simulated in the soil C module. When the end of the day is reached, the lateral

flows of water and carbon are simulated for that whole day using those aggregated water and C inputs. Similarly, the flows of C and water back to the soil column ( $F_{flood2soil}$ ,  $F_{up2swamp}$ ), which are simulated in the routing module at this daily time step, are used as inputs to the soil hydrology and soil carbon modules at each of the 48 30-minute time steps over the following day of simulation, simply by evenly distributing the daily fluxes over the 48 30-minute time steps.

The 6-minute time step is used as an iteration (240 iterations per day) to approximate the continuous interplay of  $CO_2$  inputs to the water column and  $CO_2$  evasion from the water column using a sufficiently short time-step.  $CO_2$  inputs are increasing the water-atmosphere  $pCO_2$  gradient, while the  $CO_2$  evasion flux also controls the water-atmosphere  $pCO_2$  gradient by continuously decreasing it. All the inputs of  $CO_2$  to the water column which have been aggregated to the daily time step of the routing module, be it from decomposition of DOC in the water column, the decomposition of submerged litter or from the respiration in inundated soils, are thus split over the 240 6-minute time-steps of the day. The  $pCO_2$  and the  $CO_2$  evasion are calculated for each of those 6-minute time-steps, and the  $CO_2$  storage in the water column is updated accordingly. The  $CO_2$  evasion is then simply aggregated over the 240 iteration time-steps to obtain the daily values.

We followed the advice of Reviewer 2 and included the information on different temporal resolutions into Figure 3. A colour code, explained with a legend, now indicates the temporal resolution of each flux.

We also added a more detailed description for the choice of the different time steps at the end of subsection 2.2.1:

“Like the cycling of water and C in vegetation and soils, the allochthonous inputs of DOC from  $S_{can}$  and  $S_{soil}$  into the inland water network ( $F_{RO}$ ,  $F_{DR}$ ,  $F_{soil2flood}$ ,  $F_{soil2river}$ , see Fig 3) are computed at a temporal resolution of 30 minutes and at the spatial resolution of the grid cell. The lateral transfer between the  $S_{fast}$ ,  $S_{slow}$ ,  $S_{river}$  and  $S_{flood}$  and the transformation of C within those storage reservoirs are only simulated at a daily time step and at the spatial resolution of the basin. Therefore, to simulate the lateral transfers, the allochthonous DOC and  $CO_2$  inputs are first aggregated over 48 30-minute time steps until one full day is over. The fluxes from the water column back into the soil column ( $F_{flood2soil}$ ,  $F_{up2swamp}$  in Fig. 3) are simulated at the daily time-step of the routing module, but are used as inputs in the soil carbon module, which runs at a 30 minute temporal resolution. This is achieved by downscaling the daily fluxes uniformly over the 48 30 minute time-steps of the following day of simulation. The evasion of  $CO_2$  from river and floodplain water surface ( $F_{river2atm}$ ,  $F_{flood2atm}$ ) is also simulated at the daily time-step of the routing module, but to approximate the continuous interplay of  $CO_2$  inputs and  $CO_2$  evasion controlling the water-air gradient in  $CO_2$  partial pressures ( $pCO_2$ ) a much shorter time-step of 6 minutes is used, and the  $CO_2$  inputs to the water column are thus uniformly distributed over the 240 6-minutes time-step contained in each day.”

2. I would suggest a table showing the input details essential for the model execution and the outputs, perhaps including their spatial and temporal resolutions.

We agree with the reviewer suggestion and have added a new table 1 in the revised manuscript.

3. There is not any information regarding the calibration and validation, e.g. the performance measures in the calibration and validation.

We thank the reviewer for this important point. We have now added performance measures (Correlation coefficients, Nash-Sutcliffe efficiency and/or root mean squared errors) to all figures reporting observed vs. simulated values. In addition, to highlight the improvements in the new flooding scheme, we also compare these performance measures for the TRUNK

version of ORCHIDEE and the recalibrated version implemented in ORCHILEAK. Similarly, we compare performance measures for the simulated discharges obtained with 1) the TRUNK version using the parameterization of Guimberteau et al. (2012); 2) the ORCHILEAK version using the modified floodplain forcing and the setup of Guimberteau et al. (2012), 3) the ORCHILEAK version with recalibrated discharge. For that purpose, we added a new table to section 3.1 of the revised manuscript summarizing the results of the recalibration.

The calibration of DOC exports from the soil to the river and the subsequent DOC decomposition was difficult because of data limitation, in particular for the exports through the soil-water interface. Thus, we took values from the literature whenever available but sometimes had to make assumptions for some parameters (e.g.  $F_{fast+slow,H2O}$ ). However, we always tried to secure that our simulated DOC exports from the soils to the water (orig. Table 3, now Table 6) were within reasonable ranges. Similarly, we verified that our simulated DOC concentrations in the river were close to observed DOC concentrations. With our final parameterisation, the simulated average DOC concentrations are close to observed average DOC concentrations (see original Figure 14), for the entire set of observed concentrations over all stations (mean deviation of -2% relative to mean observed value) and at Obidos (mean deviation of -1% relative to mean observed value) in particular, the is the sampling location the most far downstream. In the revised version of our manuscript, we now report results from a sensitivity analysis (new Tables 7 and 9) for the most important parameters controlling DOC exports to the water column and decomposition within the water column ( $F_{fast+slow,H2O}$ ,  $red_{DOC,base}$ ,  $k_{doc,lab}$ ,  $k_{doc,ref}$ ).

To better accommodate these modifications into the manuscript, we restructured parts of the results and discussion sections. The parts of sections 3.2.3 (mobilization from soils to the river) and 3.3 (fluxes in and from the river to the atmosphere) dealing with DOC are now merged into a new section 3.3, while the parts dealing with CO<sub>2</sub> are merged into a new section 3.4 (the old section 3.4 becoming now section 3.5). In the new section 3.3, following the logic of reporting first the parameters calibration, we start with the comparison between observed and simulated DOC concentration in overland flow, drainage, and headwaters (now Table 6), and then report the results from the sensitivity analysis on DOC exports through the soil-water interface (Table 7). Next, we compare the observed and simulated DOC concentrations in the river (original Fig. 14), including the sensitivity analysis, and finish with the fluxes of DOC in the river (original Figs. 12 and 13, now Figs. 14 and 15).

For the new section 3.4, dealing with CO<sub>2</sub> evasion, we report at the end the results from the sensitivity analysis, highlighting the weak sensitivity of simulated CO<sub>2</sub> evasion to the gas exchange velocity: changing the gas exchange velocities by +/-50% only lead to a change in total FCO<sub>2</sub> from the Central Amazon basin of only +1% and -4%, respectively. Thus, the choice of a “right” gas exchange velocity does not seem important.

#### 4. P21, L8. What is the performance in terms of the spatial pattern of flood area?

We compared our simulated maximum inundation during the period 1995/1996 to the high-resolution airborne remote sensing data by Hess et al. (2015), which we aggregated to the 1-degree resolution of our simulation. The correlation in spatial patterns is satisfying ( $R^2=0.56$ ,  $y=0.04+0.90*x$  (with  $y$  = observed data,  $x$  = our simulation)). We have added a figure to the revised manuscript (Figure 9), which compares our simulation to the aggregated observations by Hess et al., 2015.

#### 5. Fig. 9. As mentioned above, were there any performance measures showing how good the simulations were? What were the results for monthly time series?

We have calculated the Nash-Sutcliffe efficiencies, correlation coefficients and RMSEs for each time series and added them to all the relevant graphs (Figs. 8, 10, 13, 14, 15).

6. Table 1b. I was wondering how the SOC was simulated. What was the initial condition in the model? Did the simulated SOC change with time? How much did it change?

The soil carbon storage was produced by running the entire model for a simulation period of 1000 years, using the atmospheric CO<sub>2</sub> concentration and land cover of the year 1980 and looping over the climate forcing files for the years 1980 to 2000 (the whole of 21 forcing data produced by Guimberteau et al., (2012)). These 5000 years simulation was started with an initially empty soil C storage, which then grew and reached a steady state, i.e. apart from minor fluctuation over the 21 year periods of the climate forcing, no significant trend in soil carbon storage occurred anymore. During this initialisation period, the soil carbon stock grew from 0 Pg C to 48 Pg C. Over the subsequent 21-year simulation period reported in this paper, the soil C storage in the Amazon basin fluctuated between 48.6 to 48.2 Pg C, with no trend.

In the revised manuscript, we clarified this point in the method section:

“To obtain initial soil carbon pools which are in steady-state with the model set-up for the 1980-2000 period, the model was first run for 5000 years, looping over the full set of climate forgings and using the land use and an atmospheric pCO<sub>2</sub> as representative for the year 1980. The terrestrial C pools simulated during this initialization phase were subsequently used for the simulation over the period 1980-2000 with changing land cover and increasing atmospheric pCO<sub>2</sub>.”

7. Fig. 14. It is found the simulated DOC basically varied within a small range around 4 mgL<sup>-1</sup> except the simulations at M, implying the simulated seasonal variability of DOC fluxes (in Fig. 12) were mainly attributed to the discharge not DOC concentration. I speculate the monthly time series for Q would mimic the DOC fluxes. Are these persuasive results for a DOC model? Besides, I wouldn't say the simulations reproduce well DOC concentration (L1, P33).

In Fig. 14, we made two little mistakes by reporting wrong simulated values for Obidos and Gaviao. With the corrected time-series, there is now little bit more variation in simulated values. However, the reviewer's observation is still correct and the simulated DOC concentrations show a significantly lower variability compared to the observed values, and DOC fluxes therefore mainly follow the variations in simulated discharge.

We clarified this observation in the revised manuscript:

“Comparing observed vs. simulated DOC concentrations, we were able to reproduce the average concentrations at least in the main stem of Rio Solimoes/Amazon River and in the Rio Negro. However, apart for the Rio Negro, we generally underestimate the seasonal variability of DOC concentrations.”

8. CH<sub>4</sub> evasion was negligible. How about the influence of DIC?

We agree with the reviewer that this is an important point. According to Richey et al., (1990), the fluvial exports of DIC (at Obidos) amount to 35 Tg C yr<sup>-1</sup>, which is significantly higher than the export of DOC of 22.4 Tg C yr<sup>-1</sup> after the same source. The same authors report that throughout the Amazon main stem and its major tributaries, 60-90% of the DIC is in the form of HCO<sub>3</sub><sup>-</sup> derived from chemical rock weathering, while the remainder is mainly free dissolved CO<sub>2</sub>, concentrations of CO<sub>3</sub><sup>2-</sup> being negligible at the pH values of 6.5 to 7.2 typically reported

for the Amazon basin. Thus, the fluvial export of free dissolved CO<sub>2</sub> would lie between 4 and 14 Tg C yr<sup>-1</sup>. According to our simulation, the average fluvial flux of dissolved CO<sub>2</sub> at Obidos amounts to 8.3 Tg C yr<sup>-1</sup>, and lies thus within the range reported by Richey et al. 1990. Rock weathering and the related HCO<sub>3</sub><sup>-</sup> fluxes are not represented in ORCHILEAK.

Dissolved CO<sub>3</sub><sup>2-</sup> in the river water could exert a buffering effect on CO<sub>2</sub> produced and transported in the water column by the reaction  $\text{H}_2\text{O} + \text{CO}_2 + \text{CO}_3^{2-} \Rightarrow 2 \text{HCO}_3^-$ . However, as the CO<sub>3</sub><sup>2-</sup> concentrations are negligible in the Amazon, this buffering effect is negligible. For an application of ORCHILEAK to high pH rivers, like for example the Rhine, a full representation of the carbonate system including weathering related fluxes of DIC would be of higher importance to reproduce riverine CO<sub>2</sub> transport and evasion.

In the revised manuscript, we added two sentences to the introduction to include this important point:

“Further, we ignore the fluxes of carbonate alkalinity as at average pH values of 6.5 to 7.2 typical of the Amazon basin (Richey et al., 1990) the concentrations of CO<sub>3</sub><sup>2-</sup> are negligible and, thus, the carbonate-buffering of CO<sub>2</sub> is limited.”

9. Is it possible to give a diagram illustrating the numbers of each C flux for the study watershed, just like Fig. 3 but with numbers on each arrow?

We agree with the reviewer and produced a new figure according to his suggestion along with a short subsection “Synthesis of simulation results” (now subsection 3.3).

### “3.3 Synthesis of simulation results

Figure 19 summarizes the simulated fluxes of dissolved C, i.e. the sum of DOC and CO<sub>2</sub>, through the river network of the Amazon basin. The total simulated export of carbon from the basin amounts to 413.9±50.0 Tg C yr<sup>-1</sup>, to which lateral exports to the coast contribute only 8.3%, while the remainder is contributed by CO<sub>2</sub> evasion from the inland water surface. 57% of the total dissolved carbon inputs is contributed by flooded soils and litter. Surface runoff and drainage contribute 14% and 28%, respectively. It is interesting that the flux of carbon via throughfall onto the topsoil is as high as the lateral exports of dissolved C from the topsoil, although it is not necessarily its source. According to our simulations, about 8% of the dissolved C mobilized into the water column are reinfiltrating into the soil column in swamps ( $F_{up2swamp}$ ) or on floodplains ( $F_{flood2soil}$ ).

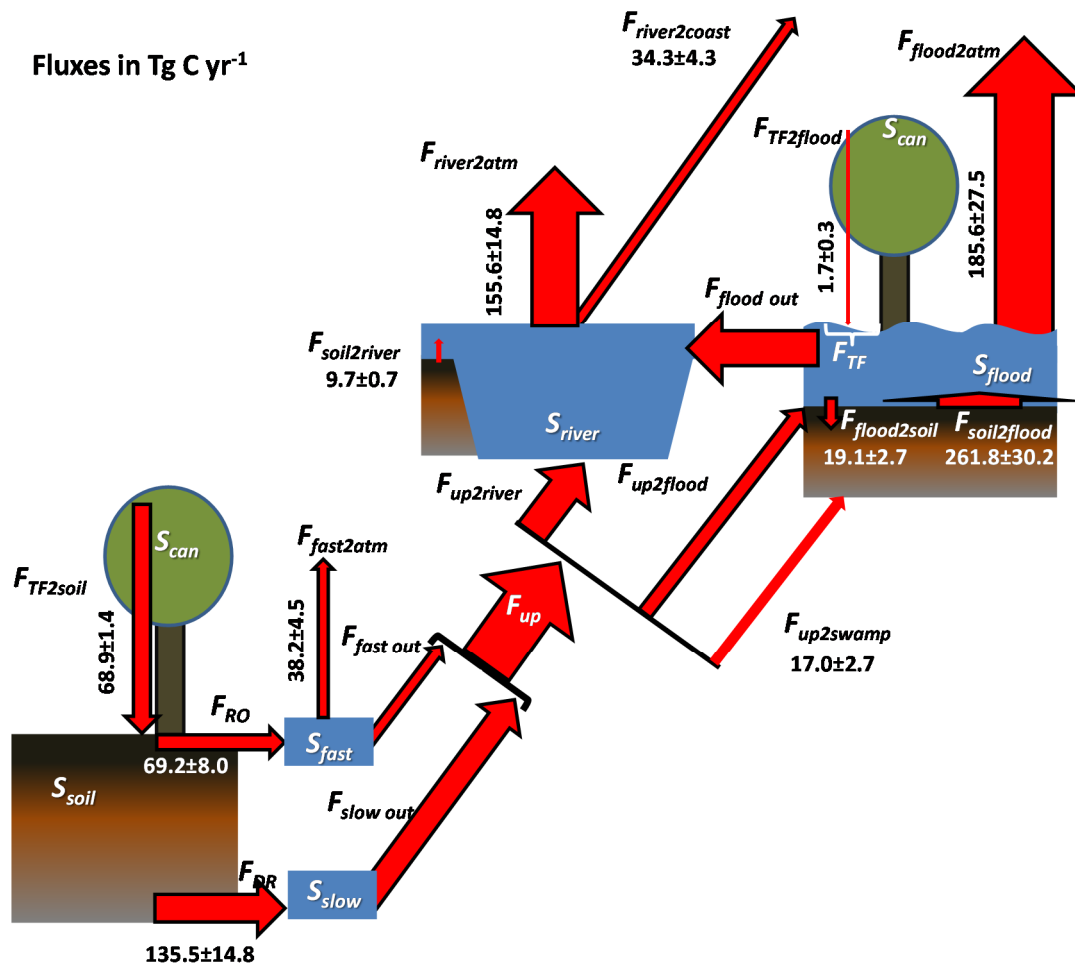


Fig. 19: Simulated fluxes of dissolved carbon (DOC + CO<sub>2</sub>) through the inland water network of the Amazon basin. Numbers are average annual fluxes ± standard deviations over the simulation period 1980-2000.”

10. Fig. 4. What do the yellow color stand for? Where are the discharge gauges? Do you think landuse map is helpful?

The yellow colour represents the continental area that lies outside of the contributing areas of river sampling locations used in this study. This is now clarified in the figure caption. The river sampling location reported in this map do indeed include discharge gauges. In the revised manuscript, we added a colour code to distinguish locations that are only sampling locations of river water quality, locations that are only used as discharge gauges, and locations that serve for both (river water sampling and discharge gauge).

We added a land use map to the appendix, Fig A.1.

11. Table 4. What do the stars indicate? Why is the surface runoff represented by % for the RO3?

The surface runoff is given in % of the total runoff (surface runoff + drainage). We took those percentages directly from Johnson et al. (2006,2008), which reported surface runoff in that way, without absolute values. For comparison, we thus reported the simulated surface runoff



the same way. A footnote, marked by \*, should have been included to clarify this point. It is now included in the revised manuscript.

Note that in Waterloo et al. (2006) only the absolute value for surface runoff was reported, i.e. values for drainage or total runoff were missing. Therefore, we do not know the percentage of surface runoff at the sampling locations reported in this study. For comparison, we report also the absolute value of our simulated surface runoff, but also that of total runoff allowing the reader to deduce the contribution of simulated surface runoff to the total runoff.

Reviewer #2

## **Interactive comment on “ORCHILEAK: A new model branch to simulate carbon transfers along the terrestrial-aquatic continuum of the Amazon basin” by Ronny Lauerwald et al.**

**Anonymous Referee #2**

Received and published: 17 July 2017

Overall the authors present compelling work to address a major deficiency in earth system models. The authors demonstrate successful simulation of CO<sub>2</sub> and DOC lateral transport and CO<sub>2</sub> evasion in the Amazon using ORCHILEAK. Previously, no ESM models existed that simulate the lateral transport of CO<sub>2</sub> and DOC from surface water sources. The ORCHILEAK enables scientists to attribute DOC and evasion sources. Additionally, the model has the ability to quantify the CO<sub>2</sub> evasion in relation to terrestrial net primary production. The authors partition these processes into flooded and non-flooded lands with regard to soil carbon and DOC throughfall and subsequent lateral transport and evasion. Below I provide general and specific comments for the authors to consider to improve the current form of the manuscript.

The authors clearly describe the work that was instrumental to their contribution, and present sufficient references to support their model advancement. The authors provide a succinct abstract summarizing the modeling advancement, results, and potential future application. The authors explicitly show where code area available to replicate this project and provide this in the supplement with good instructions. Including a table of all forcing and evaluation datasets and sources would aid efforts of anyone attempting to build upon the authors work.

We agree and added a table of forcing files necessary to run ORCHILEAK over the Amazon basin (now Table 1) as well as a table of evaluation datasets used in this study (now Table 2) in the main text, method section.

The equations and formulae are correctly defined, but providing all the equations within the appendix hinders the reader's ability to distinguish which equations are novel to the manuscript. The manuscript would benefit by including a table describing each variable in the appendix, not in a different file in the supplement, or by including the equations in line throughout the document with variable description.

We agree. We now include the equations in the text and have inserted the table with the variable explanations in the appendix (Table A.1).

1. The general methods are clearly outlined, however ambiguity exists in the temporal resolution of the model implementation. Specifically, many temporal resolutions are mentioned: i.e. 6 min, 30 min, and daily. Clarification on how these different components of the model interact would enhance clarity. Adding a flow chart or including this within Figure 3 would add clarity.

We followed the advice of Reviewer 2 and included the information on different temporal resolutions into Figure 3. A colour code, explained with a legend, now indicates the temporal resolution of each flux.

We also added a more clear description of the use of the different time steps at the end of subsection 2.2.1:

“Like the cycling of water and C in vegetation and soils, the allochthonous inputs of DOC from  $S_{can}$  and  $S_{soil}$  into the inland water network ( $F_{RO}$ ,  $F_{DR}$ ,  $F_{soil2flood}$ ,  $F_{soil2river}$ , see Fig 3) are computed at a temporal resolution of 30 minutes and at the spatial resolution of the grid cell. The lateral transfer between the  $S_{fast}$ ,  $S_{slow}$ ,  $S_{river}$  and  $S_{flood}$  and the transformation of C within those storage reservoirs are only simulated at a daily time step and at the spatial resolution of the basin. Therefore, to simulate the lateral transfers, the allochthonous DOC and CO<sub>2</sub> inputs are first aggregated over 48 30-minute time steps until one full day is over. The fluxes from the water column back into the soil column ( $F_{flood2soil}$ ,  $F_{up2swamp}$  in Fig. 3) are simulated at the daily time-step of the routing module, but are used as inputs in the soil carbon module, which runs at a 30 minute temporal resolution. This is achieved by downscaling the daily fluxes uniformly over the 48 30 minute time-steps of the following day of simulation. The evasion of CO<sub>2</sub> from river and floodplain water surface ( $F_{river2atm}$ ,  $F_{flood2atm}$ ) is also simulated at the daily time-step of the routing module, but to approximate the continuous interplay of CO<sub>2</sub> inputs and CO<sub>2</sub> evasion controlling the water-air gradient in CO<sub>2</sub> partial pressures ( $pCO_2$ ) a much shorter time-step of 6 minutes is used, and the CO<sub>2</sub> inputs to the water column are thus uniformly distributed over the 240 6-minutes time-step contained in each day.”

2. There is limited discussion on calibration. After reading the manuscript, the majority of the parameters seem to be taken from the literature. Please describe the calibration process referenced in Sections 2 and 3.

The majority of parameters are indeed taken from the literature. The calibration process mainly focussed on the change in the flooding scheme, and the necessary recalibration of discharge afterwards. Most parameters controlling the flux of DOC from vegetation and soils to the water column and the decomposition of DOC within the water column were taken from the literature or are based on assumptions. Nevertheless, we secured that our choice of model parameters led to a good agreement with observed values. In the revised manuscript, we now report sensitivity analyses on the most important parameters, showing the sensitivity of the model results to a change in parameter values. Generally, we now include performance measures in all graphs on simulated discharges, inundation, DOC concentrations and fluxes as well as CO<sub>2</sub> evasion rates, which are more objective.

For this purpose, we restructured parts of the results and discussion section (see our response to comment #3 of reviewer #1) to better present the results of our calibration and sensitivity analyses. In section 2.3, we also now describe more clearly the general calibration procedure.

3. The authors mention this briefly on page 37 L16-21 and on 38 L2-4 how the lack of representation of POC transport might shift in stream DOC and CO<sub>2</sub> production downstream. Please expand upon how the lack of representation impacts the current model evaluation including the impact on aggregate downstream DOC, POC, and CO<sub>2</sub> evasion. How would this impact the evaluation results presented in Figure 12 and 13? Does this mean the current form of the the model over/under-compensates for the lack of mobile POC? Which parameters would be impacted?



We agree that this is an important point. We expanded the discussion on the absence of representation of POC transport in section 3.4, which now reads:

“ ...

One of the major future steps would be the implementation of particulate organic C (POC) fluxes in ORCHILEAK. Of the TOC fluxes at Obidos, the most downstream sampling location on the Amazon main stem, POC contributes less than one fourth of the total flux (Moreira-Turcq et al., 2003; Ward et al., 2015), and was reported to further decrease to only about 10% downstream to the river mouth (Ward et al., 2015). The decomposition of this POC, which is mainly derived from floodplain litter, has been reported to contribute substantially to the in-river CO<sub>2</sub> production in the lower part of the Amazon (Ward et al., 2013). Our simulation results also highlighted the substantial contribution of submerged leaf litter to the CO<sub>2</sub> evasion. However, in our simulation, POC is not transported downstream with the water flow, i.e. it is assumed to decompose locally, and only the DOC and dissolved CO<sub>2</sub> produced from this decomposition are transferred laterally. The representation of POC transport would induce a downstream shift in the simulated DOC and CO<sub>2</sub> production from POC. The lack of this representation might have induced a bias in the simulated longitudinal pattern of DOC concentrations, pCO<sub>2</sub> and CO<sub>2</sub> evasion with an overestimation of upstream values compared to downstream values. With the limited availability of evaluation data and the rather simplified representation of POC and DOC decomposition in the model, it is impossible to conclude whether the lack of representation of POC transport explains part of the discrepancy between observed and simulated DOC concentrations (Fig. 14), or whether a too low DOC decomposition rate compensates for the bias. Mayorga et al. (2005) found that there must be a small, rapidly cycling pool of young organic matter from terrestrial vegetation close to the river that sustains a high CO<sub>2</sub> concentrations of a young <sup>14</sup>C age, while the majority of the transported POC is substantially older. The actual effect of POC transport shifting CO<sub>2</sub> evasion downstream is thus likely rather limited. Nevertheless, a more complete representation of fluvial POC and DOC exports would be highly beneficial to constrain dynamic boundary conditions for an ocean biogeochemical model of the Amazon plume. The application of ORCHILEAK to rivers with substantial soil erosion driven POC exports will require the implementation of soil erosion and sediment transport modules (Naipal et al., 2015, 2016).

....”

4. Figure 14 displays the performance of modeled DOC concentration relative to observations. Removing the data from Rio Negro from this plot reveals that the model only produces ranges of DOC from 3-5 mg C/L while observations are double that range [1-7 mg C/L]. How do you reconcile the low variability of the model relative to the observations? This seems in contrast to the results of the simulation data presented in Table 4.

We agree that the variability in simulated DOC concentrations is significantly lower than the observed variation in DOC concentrations. Only in case of the Rio Negro, we see flushing effects with high DOC concentrations at high discharges.

We see indeed high variation in DOC concentration in the overland flow (or “surface runoff”, as it is termed in our study) (Table 6). Two distinct phenomena have to be taken into account when evaluating their effect.

First, the streams and rivers are fed by the sum of both, surface runoff and drainage, and drainage shows a comparatively low variability in DOC concentrations. For instance for sampling point RO3 (simulation b, Table 4 [now Table 6]), we simulate DOC concentration ranges (5<sup>th</sup> and 95<sup>th</sup> percentile) of 1.8 to 37.7 mg C L<sup>-1</sup> for the surface runoff and of 2.2 to 4.8 mg C L<sup>-1</sup> for drainage.

However, according to our simulations, surface runoff contributes only 4.9% to total runoff (see Table 4), and thus DOC concentrations in total runoff (5<sup>th</sup> and 95<sup>th</sup> percentile) range only from 1.9 to 4.9 mg C L<sup>-1</sup>. In addition, we find that in our simulations the variability in DOC concentrations is highest at low total runoff, and decrease with increasing total runoff, see the following graph (Fig. R.1). When at this location, the total runoff rate is higher than on average (2.62 mm/day) (these events make in sum about 90% of the total runoff over the simulation period), the DOC concentration ranges (5<sup>th</sup> and 95<sup>th</sup> percentile) only from 2.9 to 4.3.

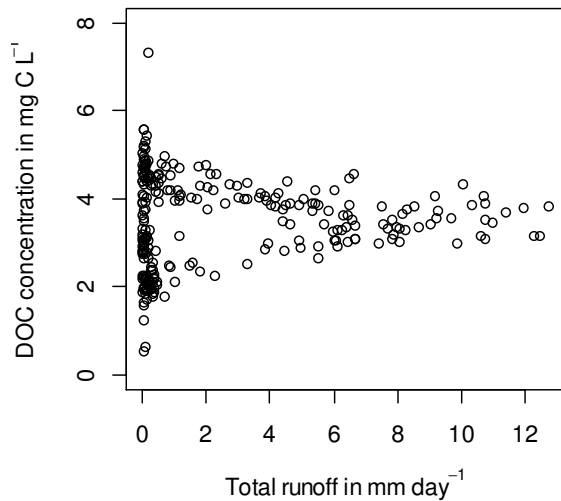


Figure R.1: Simulated DOC concentration vs. total runoff (from monthly values) for sampling location R03, simulation b (see Table 4, which is now Table 6).

The second aspect that we have to take into account is the proportion of labile vs. refractory DOC. Note that in our simulation, labile DOC has a half-life of only 2 days. This implies that the majority of labile DOC is already decomposed before it reaches a downstream river sampling location. From table 3 (now table 5), we see that the labile proportion of DOC in the surface runoff is quite important, but also highly variable. In the drainage, the labile proportion is on the contrary generally not significant in our simulations (Table 3, now table 5). Thus, for R03, where total runoff is dominated by drainage, the variation in labile proportions is not that important. For sampling location R01 (see Table 4, now table 6), however, surface runoff contributes to about one third of total runoff according to our simulation. Simulated DOC concentrations vary (5<sup>th</sup> and 95<sup>th</sup> percentile) over 9.8 to 29.6 mg C L<sup>-1</sup> in the surface runoff and from 5.4 to 13.3 mg C L<sup>-1</sup> in the total runoff. The simulated concentrations of refractory DOC in total runoff vary only from 4.8 to 9.0 mg C L<sup>-1</sup>. In our simulations, there is a tendency for a higher proportion of labile DOC at high total DOC concentrations and at high total runoff (see Fig. R.2 a and b). This pattern is in agreement with what has been observed in the field (McLaughlin and Kaplan, 2013). Thus, although we see a strong positive trend for higher total DOC concentrations at higher total runoff (Fig. R.2c), this trend is much weaker for the refractory DOC (Fig. R.2d). We also see that refractory DOC concentrations vary more strongly at low total runoff. When at this location, the total runoff is higher than on average (the average is 4.05 mm/day, the days with higher runoff contribute about 79% of the total runoff over the simulation period) the refractory DOC concentration ranges (5<sup>th</sup> and 95<sup>th</sup> percentile) only from 5.5 to 8.5 mg C L<sup>-1</sup>.

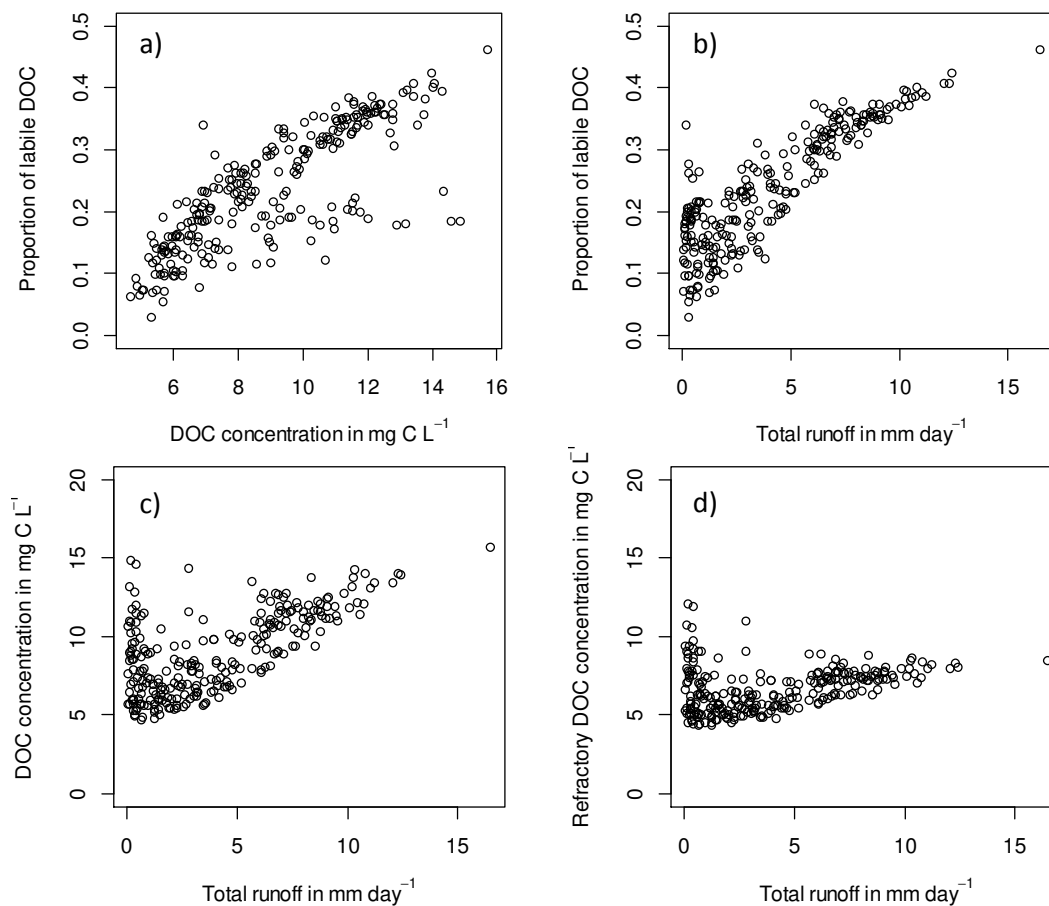


Figure R.2: DOC dynamics at location R01 (see Table 6 (which was originally 4))

In summary, the simulated DOC concentrations in total runoff vary less than in surface runoff. The variations are much lower for refractory DOC which is transported over longer distances and which represents the bulk of DOC passing to downstream river sampling locations. The variations are in addition even lower during episodes of high total runoff that contribute most to the bulk of river discharge. For these three reasons, the simulated DOC variations in the river are much lower than in surface runoff and in the headwaters.

The higher variability in observed vs. modelled DOC concentrations in the river (Figure 14) is likely due to a number of processes not included in ORCHILEAK, which control short-term fluctuations in DOC production and consumption. Note, for instance, that algae blooms can contribute to short-term peaks in DOC concentrations (Moreira-Turcq et al., 2003), and algae derived organic matter can also exert a priming effect which increases the decomposition rates of allochthonous organic carbon in the river (Ward et al., 2016).

5. The authors note how CO<sub>2</sub> evasion is comparable to data from Richey et al., 2002, but also disclose that the inundated fraction is greatly underestimated for the central Amazon. The central Amazon shows that the model has the highest evasion rates there [Fig. 15]. The concluding remarks on Page 35, Lines 10-17 should explicitly address how the match in CO<sub>2</sub> evasion and mismatch in inundation are related. Specifically, how does the underestimation of inundated extent impact the assertion that 51% of CO<sub>2</sub> evasion is attributed to the floodplain?

We agree and have modified the revised manuscript to include this important point. We have added a short paragraph in the new section 3.4 of the revised manuscript: “The fact that we simulate a total CO<sub>2</sub> evasion similar to the one reported by Richey et al. (2002) is somewhat surprising taken that that our mean water surface area is substantially lower (see section 3.1). In other words, we simulate a higher CO<sub>2</sub> evasion rate per water surface area than estimated by Richey et al. (2002). These authors used relatively lower gas exchange velocities  $k_{600}$  of 1.2 to 2.3 m day<sup>-1</sup> to calculate CO<sub>2</sub> evasion from rivers, while we applied a significantly higher value of 3.5 m day<sup>-1</sup>, following more recent observations (Alin et al., 2011; Rasera et al., 2013). Note that in our physically based model approach, the total CO<sub>2</sub> evasion is not so sensitive to the gas exchange velocity, but rather to the simulated CO<sub>2</sub> sources. Reducing or increasing the gas exchange velocities  $k_{river,600}$  and  $k_{swamp,600}$  by 50% lead to a change in simulated total CO<sub>2</sub> evasion of only -4% and 1%, respectively. On the contrary, in a data driven approach to calculate CO<sub>2</sub> from observed river pCO<sub>2</sub> values, the calculated CO<sub>2</sub> evasion will change linearly with changes in the gas exchange velocity. Rasera et al. (2013) finds higher gas exchange rates than Richey et al. (2002) and thus suggests that the total CO<sub>2</sub> evasion must be considerably higher. As the results summarized in Fig. 16 suggest, our CO<sub>2</sub> evasion rates per water surface area are comparable to those of Rasera et al. (2013). Assuming that we underestimate the average flooded area, we conclude that we likely underestimated the CO<sub>2</sub> inputs from flooded soils and vegetation and the CO<sub>2</sub> evasion from the water surface to the atmosphere. In the future, improved floodplain forgings and simulations at higher spatial resolution might help to overcome these underestimations.”

Specific comments: Figure 3 caption refers to Table 1, I believe the authors intend to reference Table S1.

Reviewer #2 is right. It should be table S1, which has now become table A1 in the appendix. This has been corrected in the figure caption.

## ORCHILEAK (revision 3875): A new model branch to simulate carbon transfers along the terrestrial-aquatic continuum of the Amazon basin

Ronny Lauerwald<sup>1,2,3</sup>, Pierre Regnier<sup>1</sup>, Marta Camino-Serrano<sup>4</sup>, Bertrand Guenet<sup>2</sup>, Matthieu Guimberteau<sup>2</sup>, Agnès Ducharme<sup>5</sup>, Jan Polcher<sup>6</sup>, Philippe Ciais<sup>2</sup>

<sup>1</sup>Université Libre de Bruxelles, Belgium;

<sup>2</sup>IPSL-LSCE, Gif-sur-Yvette, France

<sup>3</sup>University of Exeter, United Kingdom

<sup>4</sup>CREAF, Barcelona, Catalonia, Spain

<sup>5</sup>UPMC, UMR Metis, Paris, France

<sup>6</sup>IPSL-LMD, Paris, France

*Correspondence to:* Ronny Lauerwald (R.Lauerwald@exeter.ac.uk)

**Abstract.** Lateral transfer of carbon (C) from terrestrial ecosystems into the inland water network is an important component of the global C cycle, which sustains a large aquatic CO<sub>2</sub> evasion flux ~~fuelled~~ fuelled by the decomposition of allochthonous C inputs. Globally, estimates of the total C exports through the terrestrial-aquatic interface range from 1.5 to 2.7 Pg C yr<sup>-1</sup> (Cole et al. 2007; Battin et al. 2009; Tranvik et al. 2009), i.e. in the order of 2-5% of the terrestrial NPP. Earth System Models (ESM) of the climate system ignore these lateral transfers of C, and thus likely overestimate the terrestrial C sink.

In this study, we present the implementation of fluvial transport of dissolved organic carbon (DOC) and CO<sub>2</sub> into ORCHIDEE, the land surface scheme of the Institut Pierre-Simon Laplace ESM. This new model branch, called ORCHILEAK, represents DOC production from canopy and soils, DOC and CO<sub>2</sub> leaching from soils to streams, DOC decomposition and CO<sub>2</sub> evasion to the atmosphere during its lateral transport in rivers, as well as exchange with the soil carbon and litter stocks on floodplains and in swamps. We parameterized and validated ORCHILEAK for the Amazon basin, the world's largest river system with regard to discharge and one of the most productive ecosystems of the world.

With ORCHILEAK, we are able to reproduce observed terrestrial and aquatic fluxes of DOC and CO<sub>2</sub> in the Amazon basin, both in terms of mean values and seasonality. In addition, we are able to resolve the spatio-temporal variability in C fluxes along the canopy-soil-aquatic continuum at high resolution (1°, daily) and to quantify the different terrestrial contributions to the aquatic C fluxes. We simulate that more than 2/3 of the Amazon's fluvial DOC export is contributed by the decomposition of submerged litter. Throughfall DOC fluxes from canopy to ground are about as high as the total DOC inputs to inland waters. The latter, however, are mainly sustained by litter decomposition. Decomposition of DOC and submerged plant litter contributes slightly more than half of the CO<sub>2</sub> evasion from the water surface, while the remainder is contributed by soil respiration. Total CO<sub>2</sub> evasion from the water surface equals about 5% of the terrestrial NPP. Our results highlight that ORCHILEAK is well suited to simulate carbon transfers along the terrestrial-aquatic continuum of tropical forests. It also

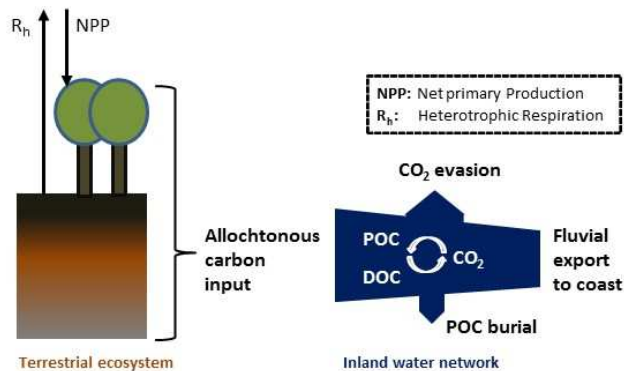
opens the perspective that provided parameterization, calibration and validation is performed for other biomes, the new model branch could improve the quantification of the global terrestrial C sink and help better constrain carbon cycle-climate feedbacks in future projections.

## 1 Introduction

5 The 5<sup>th</sup> Assessment Report (AR5) of the Intergovernmental Panel on Climate Change (IPCC) acknowledges the transport of carbon (C) across the inland water network as a key component of the global C cycle (Ciais et al., 2013), involving a significant lateral C transfer along the flow path and stimulating vertical C fluxes in the form of greenhouse gases. However, Earth System models (ESMs) of the climate system and biogeochemical cycles used for the IPCC 5th Assessment currently omit lateral C transfers and simulate only local vertical exchange of C between atmosphere, vegetation and soils from photosynthesis,  
10 respiration and fires (Regnier et al., 2013). This is a major knowledge gap because recent evidence, from multiple disciplines, has highlighted that anthropogenic disturbances likely increase the lateral C transfers along hillslopes of upland catchments and through streams and rivers (Battin et al., 2009; Cole et al., 2007; Regnier et al., 2013). This perturbation may reduce significantly the estimated carbon stored in terrestrial vegetation and soils (Regnier et al., 2013) and increase the C evasion from inland waters to the atmosphere. Thus, it is suggested that lateral carbon transfers induce a positive feedback on the  
15 coupled carbon cycle-climate system, enhancing atmospheric CO<sub>2</sub> levels and global temperature.

Despite this important paradigm shift in carbon cycle science, it must be recognized that the quantitative significance of inland waters for the global C budget is entailed with large uncertainties. In particular, the horizontal flux of organic C through the terrestrial-aquatic interface is poorly constrained (Regnier et al., 2013). Global first-order estimates of this flux, calculated as the sum of estimates of fluvial total organic C (TOC) exports to the coastal ocean, particulate organic C (POC) burial in aquatic  
20 sediments and net-CO<sub>2</sub> evasion through the air-inland water interface of the Land-Ocean Aquatic Continuum (LOAC, Fig. 1), range from 1.5 to 2.7 Pg C yr<sup>-1</sup> (Battin et al., 2009; Cole et al., 2007; Tranvik et al., 2009), i.e. in the order of 2-5% of the terrestrial NPP. It is now broadly accepted that the CO<sub>2</sub> outgassing from inland waters is the major export path in the LOAC C budget (Battin et al., 2009; Ciais et al., 2013; Le Quéré et al., 2014; Regnier et al., 2013; Tranvik et al., 2009), highlighting the highly reactive character of continental aquatic systems. However, it remains challenging to attribute and quantify the  
25 sources of the CO<sub>2</sub> evasion, as it is generally not known how much of the evading CO<sub>2</sub> originates from terrestrial soil respiration, from in-stream respiration of terrestrially derived organic C, or from other sources such as root respiration of wetland plants (Abril et al., 2014). This is not only true at the global scale, but also at the regional scale of large river catchments like the Amazon basin. Budget calculations from observations alone have limited capabilities to constrain such C exports from terrestrial ecosystems, in particular with regard to temporal and spatial variability.





**Figure 1:** Representation of C exports from terrestrial ecosystems through the Land-Ocean Aquatic continuum (LOAC).

In this study, we present an integrated, physical-based modelling approach, which incorporates the various allochthonous sources of dissolved organic carbon (DOC) and  $\text{CO}_2$  to the inland water network, the lateral transfers of C along the inland water network, as well as transformation of C in transit and  $\text{CO}_2$  exchange with the atmosphere in a temporally resolved and spatially explicit manner. We parameterize and develop the model for the Amazon basin, although it is intended to be generalized in future works to be applied at global scale. We consider the Amazon basin as an appropriate while challenging benchmark test, as it is the world's largest river system with regard to discharge ( $206\,000\text{ m}^3/\text{s}$ , Calde e et al. 2010) and one of the most productive ecosystem of the world (Grace et al., 2001). Richey et al. (2002) estimated the  $\text{CO}_2$  evasion from the Amazon River system and its connected floodplains at  $0.47\text{ Pg C yr}^{-1}$ , about 13 times the fluvial TOC exports to the Atlantic Ocean from this catchment. Such evasion flux corresponds to about 6% of the average terrestrial NPP within the Amazon basin. In the Amazon River and its major tributaries, in-stream respiration of allochthonous OC is likely the dominant source of  $\text{CO}_2$ . The study by Mayorga et al. (2005) further revealed that a small pool of labile organic carbon maintains high  $\text{CO}_2$  levels in the water column, likely linked to inputs from the riparian zone, while the bulk of TOC transported in the river channel is older and more refractory. Richey et al. (2002) also showed that the intense seasonal flooding in the central Amazon basin is a major control of river  $\text{CO}_2$  dynamics, suggesting submerged leaf-litter in flooded forests and root respiration of floating and emergent plants to be important sources of  $\text{CO}_2$ . In a more recent study, Abril et al. (2014) estimated that riparian wetlands in the Amazon river system export about half of their gross primary production (GPP) to rivers as TOC and dissolved  $\text{CO}_2$  produced by autotrophic root respiration in wetland plants, while terrestrial ecosystems export only a few percent of their GPP. Vascular wetland plants, including flooded forests and floating grasses clearly dominate primary production in the flooded areas, the autochthonous contribution from phytoplankton and periphyton being negligible (Melack et al., 2009). Another

specific challenge is the reproduction of the different DOC loadings from the different sub-basins of the Amazon. While most of the major tributaries are white or clear water rivers with low to moderate average DOC concentrations of up to 6 mg C L<sup>-1</sup>, the Rio Negro, which after the Rio Madeira is the second largest tributary of the Amazon, is a black water river with twice the concentrations of DOC (Moreira-Turcq et al., 2003).

5 Recently, a first step in modelling the Amazon river C dynamics was performed using a river carbon model (RivCM) coupled to the land surface scheme LPJmL (Lund-Potsdam-Jena managed Land, Bondeau et al., 2007) to simulate fluvial C transfers in the Amazon basin (Langerwisch et al., 2016). While the model was able to roughly reproduce the annual DOC export to the coast, it still largely underestimated the CO<sub>2</sub> evasion from the inland water network to the atmosphere, indicating that C inputs into the river network and their subsequent transformation would need to be reassessed. In our study, we go a step further with  
10 the direct implementation of the non-conservative transport of C through the inland water network into the ORCHIDEE land surface model (ORGANISING Carbon and Hydrology In Dynamic Ecosystems, Krinner et al., 2005). This approach has the advantage to account for the effects of the lateral exports on the carbon budgets of terrestrial ecosystems, and could thus help refining the assessment of the terrestrial C sink and its feedback on the climate system. The newly developed model branch, called ORCHILEAK, represents DOC production from soils and canopy, DOC and CO<sub>2</sub> leaching from soils to river  
15 headstreams, DOC decomposition and CO<sub>2</sub> evasion to the atmosphere during its lateral transport in rivers, as well as exchange with the soil carbon and litter stocks in riparian wetlands. The production and leaching of DOC relies on a new soil carbon module ORCHIDEE-SOM (Camino Serrano, 2015) with a vertically resolved soil column. We simulate all C fluxes and stocks at half-hourly to daily time steps, which allows representing seasonal and inter-annual variations. We focus on the lateral transfer of dissolved CO<sub>2</sub> and dissolved organic C (DOC), which represents the major and more reactive proportion of TOC  
20 exports to the coasts in the Amazon basin (Moreira-Turcq et al., 2003). Although we neglect the lateral transport of POC, we simulate decomposition of submerged litter in floodplains and rivers as an important source of DOC and CO<sub>2</sub> to the water column. While being of importance for the GHG exchange, CH<sub>4</sub> evasion is assumed to be negligible with regard to C exports (Wilson et al., 2016). Further, we ignore the fluxes of carbonate alkalinity as at average pH values of 6.5 to 7.2 typical of the Amazon basin (Richey et al., 1990), the concentrations of CO<sub>3</sub><sup>2-</sup> are negligible and, thus, the carbonate-buffering of CO<sub>2</sub> is limited.

## 25 2 Model developments

ORCHILEAK is based on the recent model branch ORCHIDEE-SOM (Camino Serrano, 2015) which relies on a novel module representing the vertical distribution of soil organic carbon (SOC) and associated transport and reaction processes. These processes include the production, consumption, adsorption/desorption and transport of DOC within the soil column as well as  
30 DOC exports from the soil column by drainage and surface runoff. In this study, the module is upgraded to represent DOC cycling in tropical rain forests, in particular by adding fluxes of DOC from the atmosphere and canopy with throughfall and by distinguishing soil carbon processes on non-flooded and flooded soils, including the direct input of DOC and CO<sub>2</sub> from the decomposition of submerged litter and soil carbon to the water column. The trunk-version of ORCHIDEE, as well as the

Formatted: Font: 10 pt, Font color: Auto

Formatted: Font: 10 pt, Font color: Auto

Formatted: Font: 10 pt, Font color: Auto

Formatted: Normal

branch ORCHIDEE-SOM, includes a river routing module (Guimberteau et al., 2012; Polcher, 2003) that simulates the lateral transfer of water from one grid to another, representing the river channel as well as connected wetlands. Here, this routing module has been upgraded with a tracer transport equation to simulate the fluxes of DOC and CO<sub>2</sub> along the fluvial network, distinguishing two pools of DOC, labile and refractory DOC. In addition, the representation of the floodplain dynamics is improved in this study to better reproduce the seasonal flooding in the Amazon basin, which is a major controlling factor of the water (Guimberteau et al., 2012) and carbon flow dynamics along the river network (Richey et al., 1990). ORCHIDEE can be run at different spatial and temporal resolutions. Here, in line with Guimberteau et al. (2012), the model runs for calibration and model testing were performed at 1° spatial resolution over the period 1980-2000, using the regional climate and wetland forcing for the Amazon from Guimberteau et al. (2012), forcing of land cover and land use change after Belward et al. (1999),

Olson et al. (1983) and Hurtt et al. (2006), river flow directions from Vörösmarty et al. (2000), as well as soil parameters after Reynolds et al. (1999) and the Harmonized World Soil Data base (FAO/IIASA/ISRIC/ISS-CAS/JRC, 2009) compiled by Guenet et al., in prep. The necessary forcing data are listed in table 1. As temporal resolution, we use the default 30-minute time-step for all vertical exchanges of water, carbon and energy between atmosphere, vegetation, and soils, and the default 1-day time step for the lateral routing of water. In the following, the model description will be based on these spatial and temporal resolutions. To obtain initial soil carbon pools which are in steady-state with the model set-up for the 1980-2000 period, the model was first run for 5000 years, looping over the full set of climate forcings and using the land use and an atmospheric pCO<sub>2</sub> as representative for the year 1980. The terrestrial C pools simulated during this initialization phase were subsequently used for the simulation over the period 1980-2000 with changing land cover and increasing atmospheric pCO<sub>2</sub>.

This section starts with the representation of the soil hydrology and the river routing scheme in ORCHIDEE and ORCHILEAK (section 2.1). Here, we give an overview of the features that are shared between the original version of ORCHIDEE (the configuration used by Guimberteau et al., 2012) and ORCHILEAK and we then highlight the improvements that have been implemented in ORCHILEAK. In the second part, the mathematical formulation of DOC production and leaching from the soil as well as transport and transformation of DOC and CO<sub>2</sub> along the fluvial network is described (section 2.2). ~~Note that all model equations are presented in the appendix.~~

## 2.1 Hydrology

Like most land surface schemes of ESMs, ORCHIDEE distinguishes two kinds of surface hydrology processes: (i) the water budget processes, which are mostly vertical and control the partitioning of precipitation into evapotranspiration, infiltration, production of surface runoff and drainage (section 2.1.1); (ii) the horizontal transfer, or routing, of grid-based simulated surface runoff and drainage along the river network (section 2.1.2, with improvements described in 2.1.3).

Formatted: Font color: Text 1

### 2.1.1 Water budget and soil hydrology

In the vegetation canopy, rainfall is partitioned between interception loss and throughfall according to the leaf area index (LAI). The throughfall (possibly increased by snowmelt in cold climates and by return flow from the floodplains, cf. section 2.1.2) is then further subdivided into infiltration into the soil and surface runoff produced by infiltration excess. In ORCHIDEE, the infiltration rate depends on precipitation rates, local slope, and vegetation and is limited by the hydraulic conductivity of the soil, which defines ~~ana~~ Hortonian surface runoff (D'Orgeval et al. 2008). The corresponding parameterization is tightly linked to the soil moisture redistribution scheme, which is ruled by the Richards equation, solved here over a 2 m soil profile, using an 11-layer discretization, with layers of geometrically increasing depth (de Rosnay et al. 2002; Campoy et al. 2013). The redistribution of soil moisture is controlled by the soil hydraulic properties, transpiration and evaporation within the soil column, and a gravitational drainage at the soil bottom. All these processes are simulated at a 30 min time step and a 1° resolution. In addition, a bottom return flow feeding the soil is also accounted for in presence of swamps, simulated at the daily time-step of the routing scheme (section 2.1.2).

**Table 1.** List of forcing data needed to run ORCHILEAK. See text for explanations and Fig. 6 for an overview.

<u>Variable</u>	<u>Spatial resolution</u>	<u>Temporal resolution</u>	<u>Data source</u>
		<i>Forcing data</i>	
<u>Rainfall</u>	1°	6 hours	Guimberteau et al. (2012), replaced original NCC data
<u>Snowfall</u>	1°	6 hours	NCC (Ngo-Duc et al., 2005)
<u>Air Temperature (close to surface)</u>	1°	6 hours	NCC (Ngo-Duc et al., 2005)
<u>Incoming shortwave radiation</u>	1°	6 hours	NCC (Ngo-Duc et al., 2005)
<u>Incoming longwave radiation</u>	1°	6 hours	NCC (Ngo-Duc et al., 2005)
<u>Air pressure (close to surface)</u>	1°	6 hours	NCC (Ngo-Duc et al., 2005)
<u>Wind speed (10 m above surface)</u>	1°	6 hours	NCC (Ngo-Duc et al., 2005)
<u>Relative humidity (close to surface)</u>	1°	6 hours	NCC (Ngo-Duc et al., 2005)
<u>Soil texture class</u>	0.5°	-	Reynolds et al. (1999)
<u>Soil pH</u>	0.5°	-	after HWSD v 1.1 (FAO et al., 2009)
<u>Soil bulk density</u>	0.5°	-	after HWSD v 1.1 (FAO et al., 2009)
<u>Poor soils</u>	0.5°	-	This study after HWSD v 1.1 (FAO et al., 2009)
<u>Land cover (and change)</u>	0.5°	annual	after Belward et al. (1999), Olson et al. (1983) and Hurr et al. (2006)
<u>Stream flow directions</u>	0.5°	-	STN-30p (Vorosmarty et al., 2000)
<u>Topographic index (<math>Topo_{grid,x}</math>)</u>	0.5°	-	STN-30p (Vorosmarty et al., 2000)
<u>Floodplains (%<math>flood_{max}</math>)</u>	0.5°	-	After Guimberteau et al. (2012)
<u>Swamps (%<math>swamp</math>)</u>	0.5°	-	After Guimberteau et al. (2012)
<u>River surface areas (<math>A_{river}</math>)</u>	0.5°	-	Lauerwald et al. (2015)
<u>10<sup>th</sup>, 50<sup>th</sup>, 90<sup>th</sup> percentile of the stream reservoir</u>	1°	-	derived from pre-runs with ORCHIDEE (see text)
<u>95<sup>th</sup> percentile of water table height over flood plain</u>	1°	-	derived from pre-runs with ORCHIDEE (see text)

Formatted: Font: Bold

Formatted Table

Formatted Table

Formatted: French (France)

Formatted: French (France)

Formatted: French (France)

Formatted: French (France)

Formatted: French (France)

Formatted: French (France)

Formatted: French (France)

Formatted: French (France)

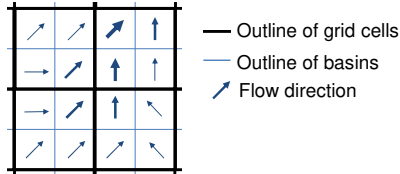
Formatted: French (France)

Formatted: French (France)

### 2.1.2 Routing of water along the river network, floodplains and swamps

The river routing module simulates the water exports from the soil column as river discharge along a distributed routing scheme, and it is possible to simulate lateral flows at a higher spatial resolution than the rest of the model to better describe the borders of watersheds within each grid-box and the directions of incoming / outgoing water from distinct basins (Fig.2). For that, each ORCHIDEE grid cell  $x$  is divided into multiple subunits named "basins". As in our case, we run simulations at 1° resolution and use a routing scheme at 0.5° resolution (Vorosmarty et al., 2000), each grid cell is simply subdivided into four basins (Fig. 2). Note that all information derived from the forcing files or computed in the other modules has the resolution of the grid cell and is then downscaled to the basins within the routing module. In the following, variables at grid scale are

denoted by the index 'grid  $x$ ', while information at basin scale are denoted by the index ' $i$ '. For a full overview of the variables and the system of indices used here, consult Table [A.S1](#) in the [supplementary information appendix](#).



5 **Figure 2.** Schematic representation of 4 ORCHIDEE grids  $x$  at 1 degree spatial resolution for a simulation using a river routing scheme running at 0.5-degree resolution.

The river routing aggregates the 30' surface runoff and drainage computed by the soil hydrology module to the daily time step  $t$  of this module. As shown in Fig. 3, surface runoff and drainage initially feed a 'fast' ( $S_{fast,H2O}$ ) and a 'slow' ( $S_{slow,H2O}$ ) water reservoir, respectively (Eqs. 1,2). The proportions of runoff ( $F_{RO,H2O,grid\ x,t}$ ) and drainage ( $F_{DR,H2O,grid\ x,t}$ ) assigned to each basin  $i$  within the grid  $x$  are scaled to the area of the basin ( $A_{total,i}$ ) relative to that of the grid cell ( $A_{total,grid\ x}$ ).  $S_{fast}$  and  $S_{slow}$  have distinct linear response time scales in each basin of the simulation domain, which are defined by a topographic index  $Topo_{grid\ x}$  extracted from a forcing file (values range between 1 and 4 in our study area) and a factor  $\tau$  which translates  $Topo_{grid\ x}$  into a water residence time of each reservoir (Eqs. 3,4). Following the calibration of Guimberteau et al. (2012), both  $\tau_{fast}$  and  $\tau_{slow}$  are set to a value of 3.0 days. The river reservoir ( $S_{river}$ ) in each basin  $i$  is mainly fed by the outflows of  $S_{fast}$ ,  $S_{slow}$ , and  $S_{river}$  of the basins  $i-1$  lying immediately upstream (Eqs. 5,6,7), but can, in addition, interact with two kinds of hydraulic sub-systems, the floodplains and the swamps, the maximum extent of which are defined by forcing files. Swamps are intended to mimic ground water fed wetlands. Where swamps are present, a constant fraction of the upstream inflow  $F_{up}$  (Eq. 7), which is scaled to the areal proportion of swamps ( $\%swamp$ ) in a given basin  $i$ , is diverted from the  $S_{river}$  and added to the bottom of the soil column of the  $grid\ x$  containing the basin  $i$  ( $F_{up2swamp}$ , Eq. 8). Contrarily to the floodplains, the swamps are not represented by an explicit water body ( $S_{flood}$ ). In the original version of ORCHIDEE, if floodplains are present, all the water coming from upstream not diverted to swamps is first directed to the floodplains ( $F_{up2flood}$ , Eqs. 9,10, see section 2.1.3 for an improved representation).  $S_{flood}$  then sustains a delayed return flow ( $F_{flood\ out,H2O}$ ) to the river reservoir of the same basin  $i$  (Eqs. 11,12). The water balance of the  $S_{flood}$  is in addition controlled by input from throughfall ( $F_{WD,H2O}$ ), evaporation ( $F_{flood2atm,H2O}$ ), or infiltration into the soil ( $F_{flood2soil,H2O}$ ) in the floodplain (Eq. 11), depending on the temporarily changing areal extent of the inundation  $\%flood$ . The values of  $\tau_{river}$  and  $\tau_{flood}$  used by Guimberteau et al. (2012) are 0.24 days and 2.5 days, respectively. Note that both  $F_{flood\ out}$  (Eq. 12) and  $F_{river\ out}$  (Eq. 6) are dependent on  $\%flood$  as well. For further details see the publications of d'Orgeval et al. (2008) and Guimberteau et al. (2012).



$$S_{fast,H_2O,i,t+1} = S_{fast,H_2O,i,t} + F_{RO,H_2O,grid\ x,t} \cdot \frac{A_{total,i}}{A_{total,grid\ x}} - F_{fast\ out,H_2O,i,t} \quad (1)$$

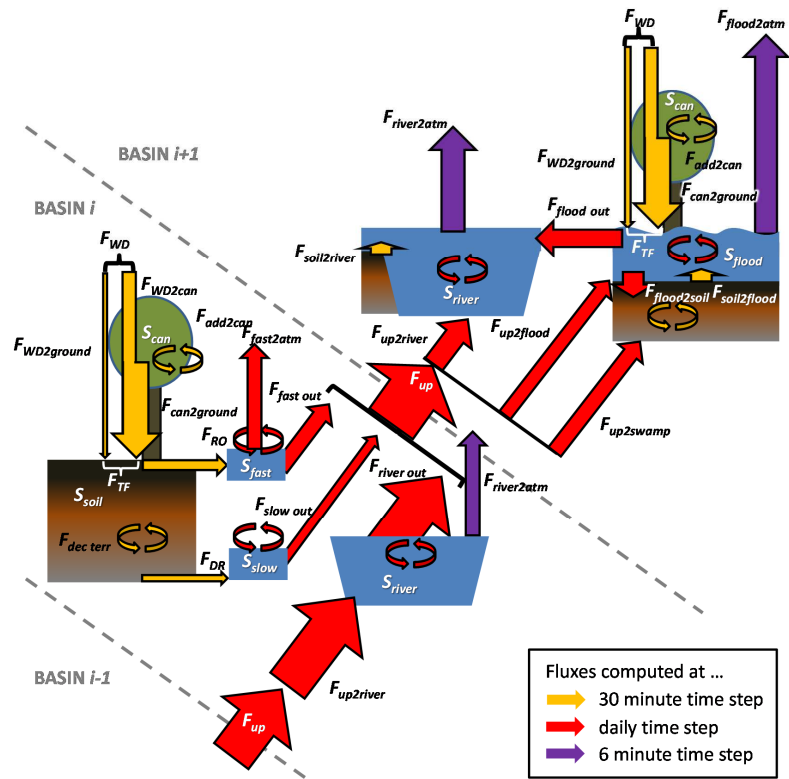
$$S_{slow,H_2O,i,t+1} = S_{slow,H_2O,i,t} + F_{DR,H_2O,grid\ x,t} \cdot \frac{A_{total,i}}{A_{total,grid\ x}} - F_{slow\ out,H_2O,i,t} \quad (2)$$

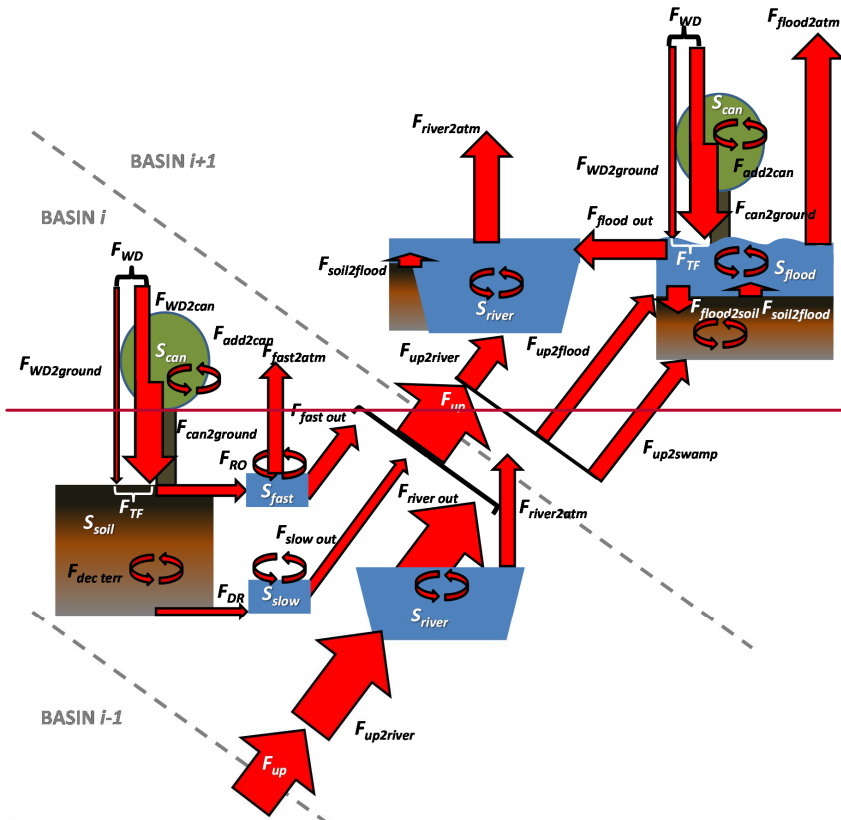
$$F_{fast\ out,H_2O,i,t} = \frac{S_{fast,H_2O,i,t}}{\tau_{fast} \cdot Topo_{grid\ x}} \quad (3)$$

$$F_{slow\ out,H_2O,i,t} = \frac{S_{slow,H_2O,i,t}}{\tau_{slow} \cdot Topo_{grid\ x}} \quad (4)$$

$$S_{river,H_2O,i,t+1} = S_{river,H_2O,i,t} + F_{up2river,H_2O,i,t} + F_{flood\ out,H_2O,i,t} - F_{river\ out,H_2O,i,t} \quad (5)$$

$$F_{river\ out,H_2O,i,t} = \frac{S_{river,H_2O,i,t}}{\tau_{river} \cdot Topo_{grid\ x}} \cdot (1 - \sqrt{\%flood_{i,t}}) \quad (6)$$





**Figure 3.** Simulated flows of water and C along the vegetation-soil-aquatic continuum. For reasons of simplicity, the fluxes ( $F$ ) and storages ( $S$ ) are characterized by subscripts indicating path or environmental compartment only (see Table A.1). Basin  $i-1$  is the basin upstream of basin  $i$ , basin  $i+1$  is the basin downstream of basin  $i$ . In this hypothetical example, swamps and floodplains are only present in basin  $i+1$ .

5 The depiction of water and soil-river C fluxes in basins  $i+1$  and  $i-1$  were omitted for reasons of readability. Straight arrows represent water and C fluxes between the canopy ( $S_{can}$ ), soil ( $S_{soil}$ ), fast ( $S_{fast}$ ), slow ( $S_{slow}$ ), river ( $S_{river}$ ) and flood ( $S_{flood}$ ) reservoirs. Circular arrows represent carbon transformations within the reservoirs. See text for further details.

$$F_{up,H_2O,i,t} = \sum_{i-1} (F_{fast\ out,H_2O,i-1,t} + F_{slow\ out,H_2O,i-1,t} + F_{river\ out,H_2O,i-1,t}) \quad (7)$$

$$F_{up2swamp,H_2O,i,t} = f_{swamp} \cdot F_{up,H_2O,i,t} \cdot \%swamp_i \quad (8)$$

$$F_{up2flood,H_2O,i,t} = F_{up,H_2O,i,t} - F_{up2swamp,H_2O,i,t} \quad (9)$$

$$F_{up2river,H_2O,i,t} = F_{up,H_2O,i,t} - F_{up2swamp,H_2O,i,t} - F_{up2flood,H_2O,i,t} \quad (10)$$

$$S_{flood,H_2O,i,t+1} = S_{flood,H_2O,i,t} + F_{up2flood,H_2O,i,t} - F_{flood2soil,H_2O,i,t} \\ + (F_{TF,H_2O,i,t} \cdot \%flood_{i,t} - F_{flood2atm,H_2O,i,t}) - F_{i,flood\ out,H_2O,t} \quad (11)$$

$$F_{flood\ out,H_2O,i,t} = \frac{S_{flood,H_2O,i,t}}{\tau_{flood} \cdot Topogrid\ x} \cdot \%flood_{i,t} \quad (12)$$

### 2.1.3 Improved floodplain dynamics

Seasonal flooding in the Amazon is a major control of the hydraulic and C dynamics of the river system (Abril et al., 2014; Melack et al., 2009; Rasera et al., 2013; Richey et al., 1990, 2002). This is particularly true in the central basin where the extent of flooded areas can increase from 4 to 16% of the total area (Hamilton et al., 2002; Hess et al., 2003; Richey et al., 2002). In the following, we first present how flooding is simulated in the trunk-version of ORCHIDEE, summarizing mainly the work of D'Orgeval et al. (2008) and Guimberteau et al. (2012); next we describe improvements in simulated floodplain dynamics undertaken for ORCHILEAK in this study. [Flooding is generally simulated in the temporal resolution of the routing module, in the default setting used in this study at the daily time-step.](#)

#### *Original trunk version*

When floodplains are present in a given basin, all water inputs from upstream basins ( $F_{up}$ ) which are not infiltrating in swamps ( $F_{up2swamp}$ ) are routed to  $S_{flood}$  instead of  $S_{river}$  (Eq. 9). After floodplain and river reservoirs have been updated with in- and outflows for each basin (Eqs. 5,11), the inundated fraction  $\%flood$  is calculated firstly for each grid-cell, and secondly for each basin within the grid cell. This sequential procedure is necessary, because the maximum floodable proportion ( $\%flood_{max}$ ), which is prescribed by the forcing file, is given at the resolution of the grid cells.  $\%flood$  per grid  $x$  is calculated from the total water storage in the floodplain reservoirs ( $S_{flood,H_2O,grid\ x,t}$  Eq. 13) of all basins  $i$  contained in that grid cell, assuming a slightly

Field Code Changed

convex slope of the floodable area (Eqs. 14,15), as this shape is typical of large lowland rivers like the Amazon (Hamilton et al., 2002; Huggett, 2016). In the original version of ORCHIDEE (Fig. 5), the computation is performed as follows: first, a potential fraction of flooded area ( $\%flood_{pot}$ ) is calculated based on the total area of the grid cell ( $A_{total,grid\ x}$ ) and a potential water level height on the floodplain ( $floodcri$ , set to 2m by default) for which it is assumed that the whole grid cell is inundated (Eq. 14, Fig 5). The maximum flooded proportion ( $\%flood_{max}$ ) of the grid cell is defined by values reported in the PRIMA forcing file (see below), that is,  $\%flood$  cannot exceed  $\%flood_{max}$  (Eq. 15). Second, the actual water level over the floodplain area ( $floodh$ ) is calculated from  $\%flood$  and the water storage in the floodplain reservoir  $S_{flood,H2O}$  (Eq. 16). Finally, the  $\%flood$  of each basin  $i$  within the grid  $x$  is calculated based on the  $S_{flood,H2O}$  of the basin compared to that of the grid box and  $A_{total}$  of the basin  $i$  compared to  $A_{total}$  of grid  $x$  (Eq. 17).

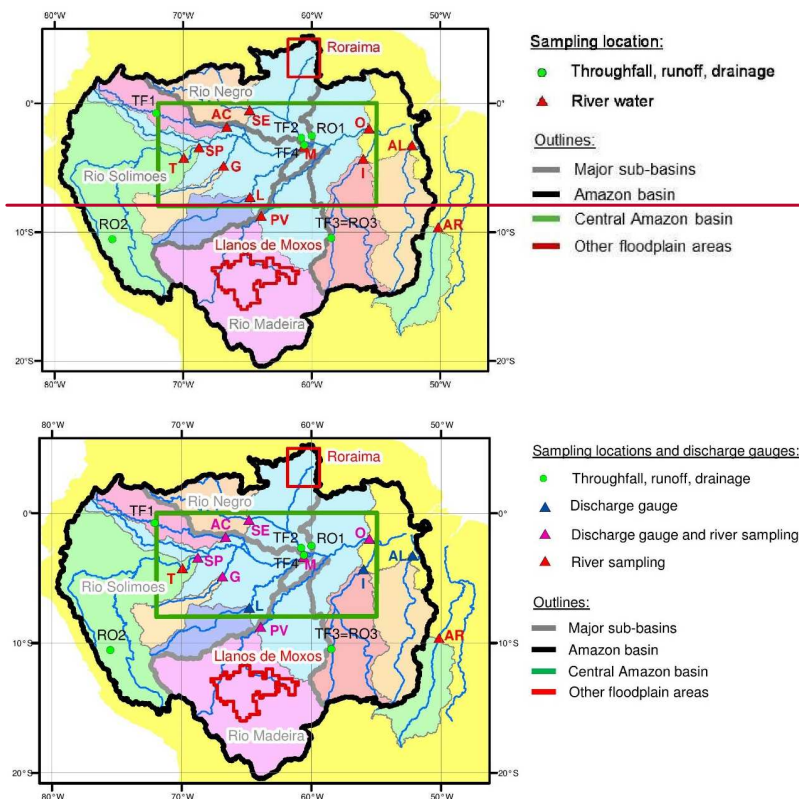
$$S_{flood,H2O,grid\ x,t} = \sum_i S_{flood,H2O,i,t} \quad (13)$$

$$\%flood_{pot,grid\ x,t} = \left( \frac{S_{grid\ x,flood,H2O,t} \cdot 3}{A_{total,grid\ x} \cdot floodcri} \right)^{\frac{2}{3}} \quad (14)$$

$$\%flood_{grid\ x,t} = \min(\%flood_{pot,grid\ x,t}, \%flood_{max,grid\ x}) \quad (15)$$

$$floodh_{grid\ x,t} = \frac{2}{3} \cdot floodcri \cdot \sqrt{\%flood_{grid\ x,t}} + \frac{S_{flood,H2O,grid\ x,t}}{(\%floodh_{grid\ x,t} \cdot A_{total,grid\ x})} \quad (16)$$

$$\%flood_{i,t} = \%flood_{grid\ x,t} \cdot \frac{\left( \frac{S_{flood,H2O,i,t}}{S_{flood,grid\ x,H2O,t}} \right)}{\left( \frac{A_{total,i}}{A_{total,grid\ x}} \right)} \quad (17)$$

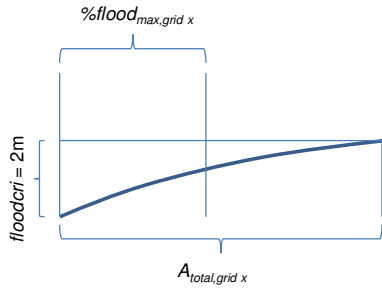


**Figure 4.** Overview of the Amazon Basin, with highlighted boundaries (thick grey) between the three major sub-basins (R. Solimoes, Madeira and Negro). The central Amazon basin (green box) and the sampling locations discussed in this study are also shown. River sampling locations **and discharge gauges** include: Rio Japura at Acanai (AC), Rio Xingu at Altamira (AL), Rio Araguaia (AR), Rio Jurua at Gaviao (G), Rio Tapajos at Itaituba (I), Rio Purus at Labrea (L), Rio Solimoes at Manacapuru (M), Amazon River at Obidos (O), Rio Madeira at Porto Velho (PV), Rio Negro at Serrinha (SE), Rio Solimoes at Sao Paulo de Olivenca (SP) and Tabatinga (T). The contributing areas are shown by the different colour codes on the map, except for location T as it is very similar to location SP. The remaining ungauged terrestrial area is represented in yellow. Sampling locations for throughfall DOC are indicated by “TF” and report data from Tobon et al. (2004) (TF1), Filoso et al. (1999) (TF2), Johnson et al. (2006) (TF3) and Williams et al. (1997) (TF4). Sampling location for DOC concentration in surface runoff and/or head waters are indicated by “RO” and report data from Waterloo et al. (2006) (RO1), Saunders et al. (2006) (RO2) and



Johnson et al. (2006) (RO3). The red box and red line represent large floodplain areas outside the central Amazon basin for which observations are available.

5



**Figure 5.** Schematic representation of the floodplain dynamics in the trunk version of ORCHIDEE. The bold line corresponds to the assumed shape of the floodplain. In ORCHILEAK,  $floodcri$  is replaced by  $floodh_{95th}$ , which represent the 95<sup>th</sup> percentile of the water level above the floodplain ( $floodh$ ) over the simulation period 1980-2000.

10

**Table 2. Data sets used for model evaluation.**

<u>Variable</u>	<u>Spatial resolution</u>	<u>Temporal resolution</u>	<u>Data source</u>
<u>Discharge</u>	<u>Multiple locations</u>	<u>bi-weekly</u>	<u>ORE-HYBAM (Cochonneau et al., 2006)</u>
<u>Discharge</u>	<u>Multiple locations</u>	<u>average monthly values</u>	<u>GRDC (Global Runoff Data Center)</u>
<u>Inundation in the Central Amazon basin</u>	<u>-</u>	<u>seasonality</u>	<u>Richey et al. (2002) after (Hess et al., 2003)</u>
<u>Inundation in Roraima and Llanos de Moxos wetland areas</u>	<u>-</u>	<u>multi-year time-series of monthly values</u>	<u>Hamilton et al. (2011)</u>
<u>Soil Organic Carbon stocks</u>	<u>1:5,000,000</u>	<u>-</u>	<u>HWSD v 1.1 (FAO et al., 2009)</u>
<u>Water temperature</u>	<u>Multiple locations</u>	<u>bi-weekly</u>	<u>ORE-HYBAM (Cochonneau et al., 2006)</u>
<u>Riverine DOC concentrations and fluxes</u>	<u>Multiple locations</u>	<u>Irregular time-series</u>	<u>CAMREX (Richey et al., 2008), ORE-HYBAM (Cochonneau et al., 2006), Moreira-Turcq et al. (2003)</u>
<u>Seasonality of CO<sub>2</sub> evasion from Central Amazon Basin</u>	<u>-</u>	<u>Seasonality with average monthly values</u>	<u>Richey et al. (2002)</u>
<u>CO<sub>2</sub> evasion rates from the river surface at different sampling locations</u>	<u>-</u>	<u>Multiple values during high and low flow periods</u>	<u>Rasera et al. (2013)</u>

The PRIMA forcing file was introduced by Guimberteau et al. (2012) to represent the maximum spatial extent of swamps and floodplains at the scale of the entire Amazon basin. The available global wetland (swamps and floodplains) forcings (Lehner and Döll, 2004) are underrepresenting swamp and floodplain areas in this region, and were thus not sufficient to simulate water retention needed to reproduce the hydrograph of the Amazon River. The PRIMA dataset was obtained using the maximum floodable areas derived from satellite imagery (Prigent et al., 2007), after subtraction of the vegetated proportion reported by Martinez and le Toan (2007). The vegetated part of the maximum floodable area was assigned to ‘swamp’ areas, which, as stated above, does not include a specific water body in ORCHIDEE.

#### 10 Changes in ORCHILEAK

Although water retention in floodplains was validated by reproducing the water height over the floodplains (Guimberteau et al., 2012), the seasonality in flooded areas extent is still not well captured in the trunk version. Furthermore, according to the PRIMA forcing, the maximum floodable area in the central Amazon basin is < 5%, while according to Richey et al. (2002) the areal proportion of inundated area is comprised between 4 and 16%, leaving a temporarily flooded proportion of 12%. For the simulations with ORCHILEAK, we merged back the swamp and floodplain areas, thus relying directly on the maximum inundated area of Prigent et al. (2007), while, at the same time, keeping swamp areas as zone of return flow from the river to

the bottom layer of the soil column (Fig. 6). With this modified forcing,  $\%flood_{max}$  increases to 10% within the Central Amazon basin, in better agreement with observations.

To improve the representation of seasonal flooding using updated values of  $\%flood_{max}$ , the original equations to calculate the inflow of water to the floodplains and the extent of flooded area in each grid cell were altered as follows. Firstly, floodplains are now only inundated when a threshold in river discharge is exceeded ( $F_{up\ lim}$ , Eq. 18), and it is only the excess part of the river discharge that contributes to the flooding while the remainder is directly entering the next river reservoir (Eq. 19). The threshold is defined for each grid by the median river reservoir water storage of each grid cell over the simulation period (1980-2000), which is derived in a first simulation with flooding deactivated, and then used as a forcing file for the model (Fig. 6). The choice of the median as threshold provides the advantage of a robust statistical measure and is similar to threshold of 90% of long-term mean discharge used by Vörösmarty et al. (1989) for the Amazon. This modification assumes that a fraction of river water continues to be transported by the river instead of being entirely diverted to the floodplains.

$$F_{up2flood,H_2O,grid\ x,t} = \max(F_{up,H_2O,grid\ x,t} - F_{up2swamp,H_2O,grid\ x,t} - F_{up\ lim,H_2O,grid\ x}, 0) \quad (18)$$

$$F_{up2river,H_2O,grid\ x,t} = \min(F_{up,H_2O,grid\ x,t} - F_{up2swamp,H_2O,grid\ x,t}, F_{up\ lim,H_2O,grid\ x}) \quad (19)$$

$$\%flood_{pot,grid\ x,t} = \left( \frac{S_{flood,H_2O,grid\ x,t} \cdot 3}{Area_{total,grid\ x} \cdot floodh_{grid\ x,95th}} \right)^{\frac{2}{3}} \quad (20)$$

$$floodh_{grid\ x,t} = \frac{2}{3} \cdot floodh_{grid\ x,95th} \cdot \sqrt{\%flood_{grid\ x,t}} + \frac{S_{flood,H_2O,grid\ x,t}}{(\%flood_{max,grid\ x} \cdot A_{total,grid\ x})} \quad (21)$$

While the default value for  $floodcri$ , as to be used in global modelling, was set to 2 m in the trunk version, this value is not applicable to the Amazon, where water levels of up to 12 m have been reported in the Central Amazon floodplain (Trigg et al., 2009). Thus, instead of using a single value for  $floodcri$  as previously done, we now first compute for each grid cell the 95<sup>th</sup> percentile of all simulated water level heights over the floodplain area for the simulation period 1980-2000 ( $floodh_{95th}$ , Eq. 21, cf. Fig. 5). We used the regional data set of monthly inundated areas from Hamilton et al. (2011) for validation in the Roraima and Llanos de Moxos wetland areas, which covers part of our simulation period. For inundation in the central Amazon basin, we used the data from Hess et al. (2003) as summarized in Richey et al. (2002) for validation.

$$F_{river\ out,H_2O,i,t} = \frac{S_{river,H_2O,i,t}}{\tau_{river} \cdot Topo_{grid\ x}} \quad (22)$$

Following the changes in the flooding scheme, we recalibrated two parameters in order to reproduce the monthly discharges from the Amazon and its major tributaries: 1) We decrease the water residence time on the floodplains by changing  $\tau_{flood}$  from 2.5 days as used by Guimberteau et al. (2012) to 1.4 days (Eq. 12); and 2) we halved the proportion of water diverted to swamps by setting  $f_{swamp}$  from 0.2 to 0.1 (Eq. 8), while using the same forcing for %swamp as Guimberteau et al. (2012). In addition, because %flood can now take values close to 100% in some areas, we modified the equation to calculate the outflow from the river reservoir, which is not decreased anymore depending of %flood (Eq. 22). The simulated river discharges were validated against gauging data from ORE-HYBAM (Cochonneau et al., 2006) and mean monthly discharges provided by the Global Runoff Data Centre (GRDC, n.d.).

In ORCHILEAK, for the purpose of calculating CO<sub>2</sub> evasion from the river network, the river reservoir is now assigned a surface area as well ( $A_{river}$ ). The base surface area  $A_{river}$  ( $A_{river\ basic}$ ) per grid cell is extracted from a forcing file derived from the global river surface maps of Lauerwald et al. (2015). Following the findings by Rasera et al. (2013), we assume that the surface area of small rivers ( $A_{river\ small}$ , width < 100m) can increase by about 20% from low to high water stages, whereas the area of larger rivers ( $A_{river\ large}$ , width  $\geq$  100m) increases by about 10%. Assuming the 10<sup>th</sup> and 90<sup>th</sup> percentile of  $S_{river,H2O}$  over the simulation period 1980-2000 ( $S_{river,H2O,grid\ x,10th}$ ,  $S_{river,H2O,grid\ x,90th}$ , Fig. 6) as representative for the low and high water stages, an actual  $A_{river}$  ( $A_{river\ act}$ ) is calculated at each time-step depending on  $S_{river,H2O}$  (Eqs. 23-26). As the  $A_{river}$  forcings likely underestimate the total  $A_{river}$  (Lauerwald et al., 2015), it is assumed that  $A_{river\ basic}$  represent  $A_{river}$  at low water stage.  $A_{river\ act}$  per basin  $i$  is calculated from  $A_{river}$  per grid  $x$  containing that basin, scaling to the square root of  $S_{river,H2O}$ , because  $S_{river,H2O}$  is linearly related to discharge (Eq. 22) and it was empirically shown that stream width scales roughly with the square root of discharge (Raymond et al., 2012, 2013). Assuming that stream length does not change significantly, the relative change in stream width equals the relative change in  $A_{river\ act}$ .

$$A_{river\ basic,grid\ x} = A_{river\ small,grid\ x} + A_{river\ large,grid\ x} \quad (23)$$

$$\text{If } S_{river,H2O,grid\ x,t} \leq S_{river,H2O,grid\ x,10th}:$$

$$A_{river\ act,grid\ x,t} = A_{river\ basic,grid\ x} \quad (24)$$

$$\text{If } S_{river,H2O,grid\ x,10th} < S_{river,H2O,grid\ x,t} < S_{river,H2O,grid\ x,90th}:$$

$$A_{river\ act,grid\ x,t} = \left( 1 + \frac{S_{river,H2O,grid\ x,t} - S_{river,H2O,grid\ x,10th}}{S_{river,H2O,grid\ x,90th} - S_{river,H2O,grid\ x,10th}} \cdot 0.2 \right) \cdot A_{river\ small,grid\ x} + \left( 1 + \frac{S_{river,H2O,grid\ x,t} - S_{river,H2O,grid\ x,10th}}{S_{river,H2O,grid\ x,90th} - S_{river,H2O,grid\ x,10th}} \cdot 0.1 \right) \cdot A_{river\ large,grid\ x} \quad (25)$$

If  $S_{river,H_2O,grid\ x,t} \geq S_{river,H_2O,grid\ x,90th}$ :

$$A_{river\ act,grid\ x,t} = 1.2 \cdot A_{river\ small,grid\ x} + 1.1 \cdot A_{river\ large,grid\ x} \quad (26)$$

$$A_{river\ act,i,t} = A_{river\ act,grid\ x,t} \cdot \frac{\sqrt{S_{river,H_2O,i,t}}}{\sqrt{S_{river,H_2O,grid\ x,t}}} \quad (27)$$

The difference between  $A_{river\ act}$  and  $A_{river\ basic}$  gives a seasonally flooded area directly adjacent to the river ( $\%flood_{river}$ , Eqs. 28, 29). This flooded area induced by changes in water levels in the river was then added to the total flooded proportion of soils ( $\%flood_{total}$ , Eqs. 30,31). Note, however, that for the calculation of C inputs from flooded soils to the water column (section

5 2.3),  $S_{flood}$  and  $S_{river}$  need again to be distinguished.

$$\%flood_{river,grid\ x,t} = \frac{A_{river\ act,grid\ x,t} - A_{river\ basic,grid\ x}}{A_{total,grid\ x}} \quad (28)$$

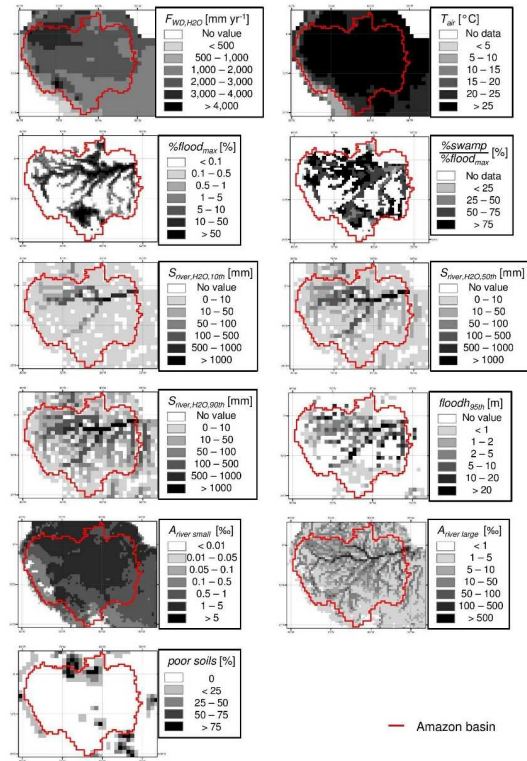
$$\%flood_{river,i,t} = \frac{(A_{river\ act,grid\ x,t} - A_{river\ basic,grid\ x}) \cdot \sqrt{S_{river,H_2O,i,t}}}{A_{total,i} \cdot \sqrt{S_{river,H_2O,grid\ x,t}}} \quad (29)$$

$$\%flood_{total,grid\ x,t} = \%flood_{grid\ x,t} + \%flood_{river,grid\ x,t} \quad (30)$$

$$\%flood_{total,i,t} = \%flood_{i,t} + \%flood_{river,i,t} \quad (31)$$

Formatted: Font:

Formatted: Font:



**Figure 6.** Overview of forcing files (cf. Table 2). Climatic forcings comprise, among others, variables like precipitation ( $F_{WD,H2O}$ ) and air temperature ( $T_{air}$ ). The climatic forcings used here are based on the [CRU-NCEPNC](#) (Ngo-Duc et al., 2005) data set, only  $F_{WD,H2O}$  was replaced by a regional data set created by Guimberteau et al. (2012). The forcing of maximum floodable areas  $\%flood_{max}$  was adopted from Guimberteau et al. (2012) after merging swamp areas ( $\%swamp$ ) into  $\%flood_{max}$ . Simulations of inundation in ORCHILEAK are based on 10<sup>th</sup>, 50<sup>th</sup> and 90<sup>th</sup> percentile of water storage in the river reservoir  $S_{river}$  ( $S_{river,H2O,10th}$ ,  $S_{river,H2O,50th}$ ,  $S_{river,H2O,90th}$ ), here given in mm which equals  $kg\ H_2O\ m^{-2}$  assuming a density of water of  $10^{-3}\ kg\ m^{-3}$ , and the 95<sup>th</sup> percentile of water table level over the floodplains  $floodh$  ( $floodh_{95th}$ ), all derived from simulation results over the period 1980 to 2000. Surface areas of small (width < 100 m) and large (width  $\geq$  100 m) rivers ( $A_{river\ small}$ ,  $A_{river\ large}$ ) are taken from Lauerwald et al. (2015). Of importance for representation of DOC cycling in watersheds of black water rivers is the identification of ‘poor soils’ (Podzols, Arenosols and soils in black water swamps), which we derived from the Harmonized World Soil Database (HWSD, FAO/IIASA/ISRIC/ISS-CAS/JRC, 2009) and  $\%swamp$ .

## 2.2 Carbon dynamics along the vegetation-soil-aquatic continuum

### 2.2.1 Overview of the DOC transport scheme

DOC and CO<sub>2</sub> are exported through the terrestrial-water interface by runoff ( $F_{RO}$ ) and drainage ( $F_{DR}$ ), respectively (Fig. 3).

Part of the terrestrial DOC stems from throughfall ( $F_{TF} = F_{WD2ground} + F_{can2ground}$ , see below), the other part stems from the

decomposition of litter and soil organic carbon ( $F_{dec\ terr}$ ). DOC exports from flooded areas to the river network are another

important source, because  $F_{TF}$  and the decomposition of submerged litter and soil carbon in the floodplains ( $F_{soil2flood}$ ) add

directly to the DOC storage in the overlying water column and, from there, a delayed flux ( $F_{flood\ out}$ ) feeds  $S_{river}$ . In addition,

streams and rivers extend laterally during high flow periods (see section 2.1.3) and there is thus a direct input of DOC from

litter and SOC decomposition on/in seasonally inundated soils immediately adjacent to the stream bed into  $S_{river}$  ( $F_{soil2river}$ ).

DOC and CO<sub>2</sub> are transported as passive tracers with the fluxes of water through the different reservoirs of the routing scheme

(see section 2.1) and can feed back into the soil system via two mechanisms: 1) re-infiltration from the floodplain reservoir

into the first layer of the soil column ( $F_{flood2soil}$ ); 2) infiltration of DOC into the bottom layer of the soil column entrained with

water entering swamps ( $F_{up2swamp}$ ) (Fig. 3). In addition, DOC is mineralized to CO<sub>2</sub> in transit and CO<sub>2</sub> is evading to the

atmosphere from the water surface. Depending on the relative magnitude between inputs, outputs and in-situ transformations,

the storage of DOC in canopy, soil, fast, slow, river and floodplain reservoirs ( $S_{can}$ ,  $S_{soil}$ ,  $S_{fast}$ ,  $S_{slow}$ ,  $S_{river}$ , and  $S_{flood}$ ) can thus

increase or decrease over different time periods. For the routing of DOC, we distinguish two pools, a labile and a refractory

pool. Like the cycling of water and C in vegetation and soils, the allochthonous inputs of DOC from  $S_{can}$  and  $S_{soil}$  into the

inland water network ( $F_{RO}$ ,  $F_{DR}$ ,  $F_{soil2flood}$ ,  $F_{soil2river}$ , see Fig 3) are computed at a temporal resolution of 30 minutes and at the

spatial resolution of the grid cell. The lateral transfer between the  $S_{fast}$ ,  $S_{slow}$ ,  $S_{river}$  and  $S_{flood}$  and the transformation of C within

those storage reservoirs are only simulated at a daily time step and at the spatial resolution of the basin. Therefore, to simulate

the lateral transfers, the allochthonous DOC and CO<sub>2</sub> inputs are first aggregated over 48 30-minute time steps until one full

day is over. The fluxes from the water column back into the soil column ( $F_{flood2soil}$ ,  $F_{up2swamp}$  in Fig. 3) are simulated at the daily

time-step of the routing module, but are used as inputs in the soil carbon module, which runs at a 30 minute temporal resolution.

This is achieved by downscaling the daily fluxes uniformly over the 48 30 minute time-steps of the following day of simulation.

The evasion of CO<sub>2</sub> from river and floodplain water surface ( $F_{river2atm}$ ,  $F_{flood2atm}$ ) is also simulated at the daily time-step of the

routing module, but to approximate the continuous interplay of CO<sub>2</sub> inputs and CO<sub>2</sub> evasion controlling the water-air gradient

in CO<sub>2</sub> partial pressures ( $pCO_2$ ) a much shorter time-step of 6 minutes is used, and the CO<sub>2</sub> inputs to the water column are thus

uniformly distributed over the 240 6-minutes time-step contained in each day. The allochthonous inputs of DOC from  $S_{can}$  and  $S_{soil}$

into the inland water network are computed at a 30 min time-step and at the spatial resolution of the grid cell. The lateral

transfer between the  $S_{fast}$ ,  $S_{slow}$ ,  $S_{river}$  and  $S_{flood}$  are simulated at a one-day time step and at the spatial resolution of the basin.

The day. The following subsections describe in more detail the simulation of DOC in precipitation and throughfall (section

2.2.2), production of DOC and its export through the terrestrial-aquatic interface (section 2.2.3), CO<sub>2</sub> inputs through the

Formatted: Font color: Text 1

Formatted: Font: Italic, Font color: Text 1

Formatted: Font color: Text 1

Formatted: Font color: Text 1

terrestrial-aquatic interface (2.2.4), and in-transit DOC mineralisation and CO<sub>2</sub> evasion along the inland water network (section 2.2.5).

### 2.2.2 DOC in precipitation and throughfall

Reported average rain DOC concentrations in the Amazon basin are significant with 1.3 to 3.9 mg C L<sup>-1</sup> (Table 25, in most temperate regions average concentrations < 1 mg C L<sup>-1</sup> are common, see Michalzik et al. 2001), of the same magnitude as observed concentrations in white and clear water rivers of the region (Moreira-Turcq et al., 2003). The spatial variation in rain DOC concentration is unknown and we thus assumed a constant value of 2.4 mg C L<sup>-1</sup> throughout the Amazon basin, from the average of reported literature values (Table 25). Observed average DOC concentrations in throughfall are higher than in precipitation because of the DOC enrichment of leaf-intercepted water due to evaporation losses and dissolution of organic carbon from leaf-leachates and dry deposition. Reported annual throughfall DOC flux ( $F_{TF}$ ) in the Amazonian rain forest varies little, from 14.8 to 19.0 g C m<sup>-2</sup> yr<sup>-1</sup> (see Table 25). The temporal variability in throughfall DOC concentrations is mainly controlled by the amount of throughfall, which acts as a dilution factor, and by the duration of preceding dry periods, which favours the accumulation of soluble organic C on the canopy (Johnson et al., 2006). Here, we used the time-series data on throughfall DOC fluxes in South Amazonia from Johnson et al. (2006) to set up and calibrate a simple model of throughfall DOC fluxes.

In ORCHILEAK, the wet deposition of DOC,  $F_{WD}$  is calculated from precipitation and the prescribed constant concentration of 2.4 mg C L<sup>-1</sup>, which also equals the minimum throughfall concentration in the time-series by Johnson et al. (2006). For each of the 13 ORCHIDEE plant functional types (PFTs) which are potentially present in a grid cell, the wet deposition of DOC onto the canopy ( $F_{WD2can}$ ) and the direct precipitation of DOC onto the ground ( $F_{WD2ground}$ ) directly scales to the corresponding water fluxes simulated in the hydrology module. According to our simulation,  $F_{WD}$  contributes to only about one third of the  $F_{TF}$  at our calibration site (14.9 g C m<sup>-2</sup> yr<sup>-1</sup> (Johnson et al., 2006)). Thus we assumed that the unaccounted flux of 10 g C m<sup>-2</sup> yr<sup>-1</sup> must originate from dry deposition onto the canopy or leaf leachates. We further assumed that this dry addition of soluble organic carbon ( $F_{add2can}$ ) does not vary over time and scales to the leaf biomass (which, in the model, is directly related to leaf area). Based on the simulated leaf biomass of 457±1 g C m<sup>-2</sup> for tropical rain forests at the field-site location, we calibrated  $F_{add2can}$  at 6\*10<sup>-5</sup> g C per day and per g C in the leaf biomass (Eq. 32). For agricultural and grass lands, we set  $F_{add2can}$  to zero. Whenever intercepted water from the canopy falls to the ground ( $F_{can2ground}$ ), the related flux of DOC ( $F_{can2ground}$ ) will empty the storage of DOC in the canopy ( $S_{can}$ ) at once unless a maximum concentration  $DOC_{max}$  of 100 mg DOC kg<sub>H2O</sub><sup>-1</sup> (Eq. 33) in  $F_{can2ground}$  is exceeded. This value corresponds to the maximum concentration observed by Johnson et al. (2006). Beyond this threshold,  $F_{can2ground}$  is set as the product of the water flux and the maximum concentration, and the DOC in excess is assumed to remain in the canopy reservoir  $S_{can}$ . This threshold prevents unreasonably high DOC concentrations in the first throughfall events after dry periods and allows simulation of progressive depletion of the  $S_{can}$  reservoir after a time of significant DOC



accumulation. At each 30 min time step,  $F_{WD2can}$ ,  $F_{add2can}$  and  $F_{can2ground}$  are calculated and subsequently used to update the DOC storage in the canopy at each  $grid\ x$  and PFT  $v$  (Eq. 34).

$$F_{add2can,DOC,grid\ x,v,t} = leaf\ biomass_{grid\ x,v,t} \cdot 10^{-5} \frac{dt}{day} \quad (32)$$

$$F_{can2ground,DOC,grid\ x,v,t} = \max(F_{can2ground,H_2O,grid\ x,v,t} \cdot 0.1\ g\ kg^{-1}H_2O, S_{can,DOC,grid\ x,v,t}) \quad (33)$$

$$\begin{aligned} S_{can,DOC,grid\ x,v,t+1} & \quad (34) \\ & = S_{can,DOC,grid\ x,v,t} + F_{WD2can,DOC,grid\ x,v,t} + F_{add2can,DOC,grid\ x,v,t} \\ & \quad + F_{can2ground,DOC,grid\ x,v,t} \end{aligned}$$

$$F_{TF,DOC,grid\ x,v,t} = F_{WD2ground,DOC,grid\ x,v,t} + F_{can2ground,DOC,grid\ x,v,t} \quad (35)$$

$$F_{TF,DOC_{lab},grid\ x,v,t} = F_{TF,DOC_{ref},grid\ x,v,t} = 0.5 \cdot F_{TF,DOC,grid\ x,v,t} \quad (36)$$

- 5  $F_{TF}$  is calculated as the sum of the non-intercepted wet deposition  $F_{WD2ground}$  and  $F_{can2ground}$  (Eq 35). Based on the range of values reported in the literature (Aitkenhead-Peterson et al., 2003), we assume that half of the DOC reaching the ground is labile ( $DOC_{lab}$ ) while the other half is refractory ( $DOC_{ref}$ ) (Eq. 36).  $F_{TF}$  then infiltrates into the topsoil or adds to  $S_{flood}$  in areas where it falls on inundated land (see section 2.2.4).

### 2.2.3 Production and export of soil DOC through the terrestrial-aquatic interface

- 10 ORCHILEAK is largely based on ORCHIDEE-SOM, the new soil carbon module simulating microbial production and consumption of DOC, its adsorption and desorption onto/from mineral surfaces, the vertical advective and diffusive fluxes of DOC within the soil profile and the exports of DOC from the soil via surface runoff and drainage (Camino Serrano, 2015). Consistent with the soil hydrology module (Campoy et al., 2013; de Rosnay et al., 2002), the carbon dynamics are resolved using a discretization of a 2m-soil profile into 11 layers geometrically increasing in depth and running at a 30 minutes time-
- 15 step (Camino Serrano, 2015).

DOC is produced from the decomposition of litter and soil organic carbon (SOC) (Eqs. 37-40), and consumed by further decomposition (Eqs. 41,42). Here, the soil carbon module has been modified to better represent the soil DOC dynamics in the Amazon. First, decomposition on non-flooded ( $F_{dec\ terr}$ ) and flooded ( $F_{dec\ flood}$ ) soils is distinguished, with decomposition rates of the litter, SOC and DOC pools 3 times slower when soils are flooded (Rueda-Delgado et al., 2006). Second, in 'poor soils'

characterized by low pH and low nutrient levels such as Podzols, Arenosols or soils located in black water swamps (referred to as Igapo in the Amazon basin), decomposition rates are significantly reduced. Here, we assume a reduction by a factor of 2, following findings from the literature (Bardy et al., 2011; Vitousek and Hobbie, 2000; Vitousek and Sanford, 1986). This feature was implemented in the model by adding a layer defining the areal proportion of ‘poor soils’ in the soil-forcing file.

- 5 The spatial distribution of Podzols and Arenosols was derived from the Harmonized World Soil Data base (FAO/IIASA/ISRIC/ISS-CAS/JRC, 2009). To determine the spatial distribution of Igapo forest soils, we used the PRIMA forcing for swamps in combination with the boundaries of the Rio Negro catchment as derived from the 0.5° river network (Fig. 6).

$$F_{dec\ terr, SOC\ pool, grid\ x, v, t} = S_{soil, SOC\ pool, grid\ x, v, t} \cdot \frac{k_{SOC\ pool}}{1 + \%poor\ soils_{grid\ x}} \cdot (1 - \%flood_{total, grid\ x, t}) \quad (37)$$

$$F_{dec\ flood, SOC\ pool, grid\ x, v, t} = S_{soil, SOC\ pool, grid\ x, v, t} \cdot \frac{k_{SOC\ pool}}{1 + \%poor\ soils_{grid\ x}} \cdot \frac{\%flood_{total, grid\ x, t}}{3} \quad (38)$$

$$F_{dec\ terr, litter\ pool, grid\ x, v, t} = S_{soil, litter\ pool, grid\ x, v, t} \cdot \frac{k_{litter\ pool}}{1 + \%poor\ soils_{grid\ x}} \cdot (1 - \%flood_{total, grid\ x, t}) \quad (39)$$

$$F_{dec\ flood, litter\ pool, grid\ x, v, t} = S_{soil, litter\ pool, grid\ x, v, t} \cdot \frac{k_{litter\ pool}}{1 + \%poor\ soils_{grid\ x}} \cdot \frac{\%flood_{total, grid\ x, t}}{3} \quad (40)$$

$$F_{dec\ terr, DOC\ pool, grid\ x, v, t} = S_{soil, DOC\ pool, grid\ x, v, t} \cdot \frac{k_{DOC\ pool}}{1 + \%poor\ soils_{grid\ x}} \cdot (1 - \%flood_{total, grid\ x, t}) \quad (41)$$

$$F_{dec\ flood, DOC\ pool, grid\ x, v, t} = S_{soil, DOC\ pool, grid\ x, v, t} \cdot \frac{k_{DOC\ pool}}{1 + \%poor\ soils_{grid\ x}} \cdot \frac{\%flood_{total, grid\ x, t}}{3} \quad (42)$$

- 10 The soil carbon module distinguishes 3 different pools of DOC depending on the source material: active, slow and passive (Camino Serrano, 2015). The DOC derived from the active SOC pool and metabolic litter is assigned to the active DOC pool, while the DOC derived from the slow and passive SOC pools are assigned to the slow and passive DOC pools, respectively (Eqs. 43-45). A part of DOC derived from structural plant litter, which is related to the lignin structure of the litter pool (Krinner et al., 2005), is allocated to the slow DOC pool, while the remainder feeds the active DOC pool. The proportion of the decomposed litter and SOC that is transformed into DOC instead of CO<sub>2</sub> depends on the carbon use efficiency (CUE), set here
- 15 to a value of 0.5 (Manzoni et al., 2012). Taken that the same residence time for the slow and passive DOC pools is used in

ORCHIDEE-SOM (Camino Serrano, 2015), we merge these two pools when computing throughfall and lateral transport of DOC. Thus, the labile pool is identical to the active pool of the soil carbon module, while the refractory pool combines the slow and passive pools. The labile ( $F_{TF,DOC_{lab}}$ ) and refractory ( $F_{TF,DOC_{ref}}$ ) proportions of throughfall DOC are added to the active and slow DOC pools of the first soil layer, respectively.

$$\begin{aligned}
 \Delta S_{soil,DOC \text{ active,grid } x,v,t} & \quad (43) \\
 &= \sum_{l=1}^{11} \left( (F_{dec \text{ terr,litter str,grid } x,v,l,t} + F_{dec \text{ flood,litter str,grid } x,v,l,t}) \right. \\
 &\quad \cdot (1 - \%lignin_{grid \ x,v,l,t}) + F_{dec \text{ terr,litter met,grid } x,v,l,t} + F_{dec \text{ flood,litter met,grid } x,v,l,t} \\
 &\quad + F_{dec \text{ terr,SOC active,grid } x,v,l,t} + F_{dec \text{ flood,SOC active,grid } x,v,l,t}) \cdot CUE \\
 &\quad - \sum_{l=1}^{11} (F_{dec \text{ terr,DOC labile,grid } x,v,l,t} + F_{dec \text{ flood,DOC labile,grid } x,v,l,t}) \\
 &\quad + F_{TF,DOC_{lab,grid \ x,v,t}} \cdot (1 - \%flood_{grid \ x,t}) - F_{RO,DOC \text{ active,grid } x,v,t} \\
 &\quad - F_{DR,DOC \text{ active,grid } x,v,t} - F_{flood \text{ inp,DOC active,grid } x,v,t}
 \end{aligned}$$

$$\begin{aligned}
 \Delta S_{soil,DOC \text{ slow,grid } x,v,t} & \quad (44) \\
 &= \sum_{l=1}^{11} \left( (F_{dec \text{ terr,litter str,grid } x,v,l,t} + F_{dec \text{ flood,litter str,grid } x,v,l,t}) \right. \\
 &\quad \cdot \%lignin_{grid \ x,v,l,t} + F_{dec \text{ terr,SOC slow,grid } x,v,l,t} + F_{dec \text{ flood,SOC slow,grid } x,v,l,t} \\
 &\quad + F_{dec \text{ terr,SOC passive,grid } x,v,l,t} + F_{dec \text{ flood,SOC passive,grid } x,v,l,t}) \cdot CUE \\
 &\quad - \sum_{l=1}^{11} (F_{dec \text{ terr,DOC slow,grid } x,v,l,t} + F_{dec \text{ flood,DOC slow,grid } x,v,l,t}) + F_{TF,DOC_{ref,grid \ x,v,t}} \\
 &\quad \cdot (1 - \%flood_{grid \ x,t}) - F_{RO,DOC \text{ slow,grid } x,v,t} - F_{DR,DOC \text{ slow,grid } x,v,t} \\
 &\quad - F_{soil2flood,DOC \text{ slow,grid } x,v,t}
 \end{aligned}$$

$$\begin{aligned}
 \Delta S_{soil,DOC \text{ passive,grid } x,v,t} & \quad (45) \\
 &= \sum_{l=1}^{11} (F_{dec \text{ terr,SOC passive,grid } x,v,l,t} + F_{dec \text{ flood,SOC passive,grid } x,v,l,t}) \cdot CUE \\
 &\quad - \sum_{l=1}^{11} (F_{dec \text{ terr,DOC passive,grid } x,v,l,t} + F_{dec \text{ flood,DOC passive,grid } x,v,l,t}) \\
 &\quad - F_{RO,DOC \text{ passive,grid } x,v,t} - F_{DR,DOC \text{ passive,grid } x,v,t} - F_{soil2flood,DOC \text{ passive,grid } x,v,t}
 \end{aligned}$$

Alongside with decomposition, DOC is lost from the soil column through lateral exports with surface runoff and / or drainage, which occur at the top and bottom of the soil column, respectively. The DOC export by drainage at the bottom of the soil is proportional to the DOC concentration in the deepest (11<sup>th</sup>) soil layer (Eq. 46). Surface runoff occurs when the maximum infiltration rate is exceeded, beyond which the excess water does not enter the soil column anymore. Because the first soil layers are extremely thin, it is assumed here that surface runoff can entrain DOC from the first five layers of the soil column, which together have a thickness of 4.5 cm (Eq. 47). In each basin, the DOC release is proportional to the mean DOC concentration in this zone of the soil column as well as to the areal extent of the saturated zone around headwaters, as detailed below. To simulate the DOC production in flooded areas, we assume that the DOC produced from the decomposition of litter and SOC within these same 5 topsoil layers adds directly to the DOC storage in the overlying surface water body  $S_{flood}$  (see Fig. 3, Eqs. 48-50). Accordingly, the inputs of DOC to the non-flooded soils via  $F_{dec,terr}$  are estimated using the non-flooded proportion of the grid cell ( $1 - \%flood_{i,t}$ ) (Eqs. 37, 39, 41).

$$F_{DR,DOC,pool,grid,x,v,t} = \min(F_{DR,H2O,i,v,t} \cdot \frac{S_{soil,DOC,pool,grid,x,v,l=11,t}}{S_{soil,H2O,grid,x,v,l=11,t}}, S_{soil,DOC,pool,grid,x,v,l=11,t}) \quad (46)$$

$$F_{RO,DOC,pool,grid,x,v,t} = \min(F_{RO,H2O,grid,x,v,t} \cdot \frac{\sum_{l=1}^5 S_{soil,DOC,pool,grid,x,v,l,t}}{\sum_{l=1}^5 S_{soil,H2O,grid,x,v,l,t}} \cdot red_{RO,grid,x,t}, \sum_{l=1}^5 S_{soil,DOC,pool,grid,x,v,l,t}) \quad (47)$$

$$F_{soil2flood,DOC,active,grid,x,v,t} = \sum_{l=1}^5 (F_{dec,flood,litter,str,grid,x,v,l,t} \cdot (1 - \%lignin_{grid,x,v,l,t}) + F_{dec,flood,litter,met,grid,x,v,l,t} + F_{dec,flood,SOC,active,grid,x,v,l,t}) \cdot CUE \quad (48)$$

$$F_{soil2flood,DOC,slow,grid,x,v,t} = \sum_{l=1}^5 (F_{dec,flood,litter,str,grid,x,v,l,t} \cdot \%lignin_{grid,x,v,l,t} + F_{dec,flood,SOC,slow,grid,x,v,l,t}) \cdot CUE \quad (49)$$

$$F_{soil2flood,DOC,passive,grid,x,v,t} = \sum_{l=1}^5 F_{dec,flood,SOC,passive,grid,x,v,l,t} \cdot CUE \quad (50)$$

The usually higher DOC concentration in the topsoil compared to the subsoils is mainly due to the higher inputs of plant litter into and onto the topsoil. However, DOC is efficiently transported between the soil layers along with the vertical flow of water through the soil matrix ( $F_{soil\ adv}$ , Eqs. 51-52). Therefore, a part of the DOC exported with the drainage is not produced in-situ but rather originates from percolation across the entire soil column. The vertical DOC transport within the soils, as well as for the export of DOC with surface runoff are not directly computed as the product of water flux and DOC concentration. Instead, a reduction factor ( $red_{DOC}$ ) is applied to account for the effect of preferential vertical flow paths, e.g. along macropores produced by the root system (Karup et al., 2016), and zones of reduced flow rates which increase the DOC residence time in the remaining parts of the soil. Following the model approach of Braun (2002),  $red_{DOC}$  is set to 0.2 except Only in "poor soils" in the 'poor soils' where this factor is set to 1 the flow of DOC is not reduced relative to the flow of water (no reduction, Eq. 54). This allows to account for their poor filtering capacity which is the cause of the very high DOC concentrations in groundwater below Podzols and black water swamps (Brinkmann, 1984; McClain et al., 1997). While the effect of preferential flow path should be envisioned as a general concept in ORCHILEAK, the introduction of 'poor soils' is specific to tropical black water systems. It remains to be shown in future work how their effects will have to be parametrized in other climate zones, for instance in the Boreal zone where Podzols are abundant.

$$F_{soil\ adv, DOC\ pool, grid\ x, v, l \rightarrow l+1, t} = \max \left( F_{soil\ adv, H_2O, grid\ x, v, l \rightarrow l+1, t} \cdot \frac{S_{soil, DOC\ pool, grid\ x, v, l, t}}{S_{soil, H_2O, grid\ x, v, l, t}} \cdot red_{DOC, grid\ x, 0} \right) \quad (51)$$

$$F_{soil\ adv, DOC\ pool, grid\ x, v, l \rightarrow l-1, t} = \max \left( F_{soil\ adv, H_2O, grid\ x, v, l \rightarrow l-1, t} \cdot \frac{S_{soil, DOC\ pool, grid\ x, v, l, t}}{S_{soil, H_2O, grid\ x, v, l, t}} \cdot red_{DOC, grid\ x, 0} \right) \quad (53)$$

$$red_{RO, grid\ x, v, t} = red_{DOC, grid\ x} \cdot red_{connect, grid\ x, t} \quad (53)$$

$$red_{DOC, grid\ x} = (1 - \%poorsoils) \cdot red_{DOC, base} + \%poorsoils \quad (54)$$

$$red_{connect, grid\ x, t} = \min \left( \frac{(S_{fast, H_2O, grid\ x, t} + S_{slow, H_2O, grid\ x, t})^{0.5}}{S_{fast+slow, H_2O, ref}^{0.5}}, 1 \right) \quad (55)$$

DOC exports with surface runoff is even further reduced, because the riverine DOC mostly derives from saturated soils in direct vicinity to surface waters (Idir et al., 1999). As we do not have direct information on the density of headwater streams

at small scale and the extent of the saturated, riparian zone, the reduction in DOC exports with surface runoff ( $red_{connect}$ ) was scaled to the storage of water in  $S_{fast}$  and  $S_{slow}$  (Eq. 55). We assumed these reservoirs to represent the water stored in groundwater and headwater streams ( $S_{river}$  being attributed to wider water bodies due to the coarse resolution ( $0.5^\circ$ ) of the river network). Next, based on model calibration, we set a threshold value for the sum of  $S_{fast,H2O}$  and  $S_{slow,H2O}$  ( $S_{fast+slow,H2O,ref}$ ) at which a 100% connection between top soils and headwaters is achieved. When  $S_{fast+slow,H2O,ref}$  does not reach the threshold, a lower proportion of topsoil is in connection with the headwaters. Consistent with our approach in section 2.1.3, we assumed here that the extent of saturated soils around headwaters (i.e. the connected topsoils) increases linearly with the square root of the sum of  $S_{fast,H2O}$  and  $S_{slow,H2O}$ . Finally, the maximum amount of DOC that can be exported through surface runoff and drainage is limited by the storage of DOC in the top and bottom soil layers (Eqs. 46-47).

#### 10 2.2.4 Export of dissolved CO<sub>2</sub> through the soil-aquatic network interface

Although mineralization of litter, SOC, DOC in the soil are simulated in ORCHIDEE, the CO<sub>2</sub> partial pressure in the soil air and soil solution of the different layers is not represented. Thus, we implemented simple estimates of these soil-derived CO<sub>2</sub> inputs in order to reproduce the observed CO<sub>2</sub> evasion fluxes from the water surface of the fluvial network. For simulating the export of CO<sub>2</sub> with surface runoff and drainage, we use fixed concentrations of 20 mg C L<sup>-1</sup> (pCO<sub>2</sub> of 50,000 μatm at 25°C) and 2 mg C L<sup>-1</sup> (pCO<sub>2</sub> of 5,000 μatm at 25°C), respectively, derived from reported literature values (Davidson et al., 2010; Johnson et al., 2008; Saunders et al., 2006). The lateral exports of CO<sub>2</sub> dissolved in soil water are then calculated by multiplying these CO<sub>2</sub> concentrations with the water fluxes from surface runoff and drainage simulated at half-hourly time-step in the soil hydrology module (Eqs. 56,57). Next, the computed lateral fluxes of CO<sub>2</sub> exported out of soils are subtracted from the total soil respiration and the remainder, by far the dominant fraction (Davidson et al., 2010), is assumed to evade directly to the atmosphere through the topsoil (Eq. 58). Carbonate chemistry and export of alkalinity are neglected.

$$F_{RO,CO_2,grid\ x,t} = F_{RO,H_2O,grid\ x,t} \cdot W_{RO,CO_2} \quad (56)$$

$$F_{DR,CO_2,grid\ x,t} = F_{DR,H_2O,grid\ x,t} \cdot W_{DR,CO_2} \quad (57)$$

$$F_{soil2atm,CO_2,grid\ x,t} = F_{soil\ resp,CO_2,grid\ x,t} - F_{RO,CO_2,grid\ x,t} - F_{DR,CO_2,grid\ x,t} \quad (58)$$

$$\begin{aligned}
& F_{soil2flood,CO_2,grid\ x,t} \\
&= \sum_{v=1}^{13} \left( \sum_{l=1}^{11} \left( \left( \sum_{litter\ pool} F_{dec\ flood,litter\ pool,grid\ x,v,l,t} \right. \right. \right. \\
&+ \sum_{SOC\ pool} F_{dec\ flood,SOC\ pool,grid\ x,v,l,t} + \sum_{DOC\ pool} F_{dec\ flood,DOC\ pool,grid\ x,v,l,t} \left. \left. \left. \right) \right) \right) \\
&\cdot (1 - CUE) + F_{root\ respiration,grid\ x,v,t} \cdot \%flood_{grid\ x,t}
\end{aligned} \tag{59}$$

In floodplains, mineralisation of submerged litter and soil carbon are considered to be sources of CO<sub>2</sub> to  $S_{flood}$  (Eq. 59). In addition, we allocated the root respiration in inundated areas to the “CO<sub>2</sub> inputs to  $S_{flood}$ ” term. The lateral transfer of CO<sub>2</sub> by advection and the re-infiltration of dissolved CO<sub>2</sub> into swamps and on floodplains are simulated following the approach implemented for DOC (Fig. 3, and preceding subsections).

### 2.2.5 Carbon transport and transformation along the inland water network

Transport and transformation of terrestrially derived C in the river system are implemented into the river routing module. The lateral transport of DOC and CO<sub>2</sub> between reservoirs are assumed to be proportional to the water fluxes, that is, the exports from each reservoir to the next have the same concentration of DOC and CO<sub>2</sub> as in the reservoir from which they originate (Eq. 60). The same holds true for infiltration on the floodplains ( $F_{flood2soil}$ , Eq. 61). The inputs from upstream  $F_{up}$  are the sum of  $F_{fast\ out}$ ,  $F_{slow\ out}$ ,  $F_{river\ out}$  of all basins  $i-1$  lying directly upstream (Eq. 62), and inputs into swamps ( $F_{up2swamp}$ , Eq. 63),  $S_{flood}$  ( $F_{up2flood}$ , Eq. 64) and  $S_{river}$  ( $F_{up2river}$ , Eq. 65) have all the same concentrations as  $F_{up}$ .

$$F_{*out,C\ spec,i,t} = F_{*out,H_2O,i,t} \cdot \frac{S_{*,C\ spec,i,t}}{S_{*,H_2O,i,t}} \tag{60}$$

\*: ‘fast’, ‘slow’, ‘stream’, or ‘flood’ reservoir; C spec:  $DOC_{lab}$ ,  $DOC_{ref}$ ,  $CO_2$

$$F_{flood2soil,C\ spec,i,t} = F_{flood2soil,H_2O,t} \cdot \frac{S_{flood,C\ spec,i,t}}{S_{flood,H_2O,i,t}} \tag{61}$$

$$F_{up,C\ spec,i,t} = \sum_{i-1} (F_{fast\ out,C\ spec,i-1,t} + F_{slow\ out,C\ spec,i-1,t} + F_{river\ out,C\ spec,i-1,t}) \tag{62}$$

$$F_{up2swamp,C\ spec,i,t} = F_{up2swamp,H_2O,t} \cdot \frac{F_{up,C\ spec,i,t}}{F_{up,H_2O,i,t}} \quad (63)$$

$$F_{up2flood,C\ spec,i,t} = F_{up2flood,H_2O,t} \cdot \frac{F_{up,C\ spec,i,t}}{F_{up,H_2O,i,t}} \quad (64)$$

$$F_{up2river,C\ spec,i,t} = F_{up,C\ spec,i,t} - F_{up2swamp,C\ spec,i,t} - F_{up2flood,C\ spec,i,t} \quad (65)$$

As discussed above, in the routing scheme, we distinguish two pools of DOC: the labile ( $DOC_{lab}$ ), which corresponds to the active DOC pool of the soil carbon module, and the refractory pool ( $DOC_{ref}$ ), which combines the slow and passive pool of the soil carbon module. For each pool, the DOC stocks in  $S_{fast}$  and  $S_{slow}$  are then updated from the balance between the C inputs simulated in the soil carbon module at 30 minute time-step and aggregated to the one day time step of the routing module, and the outflows of C which are proportional to the water fluxes (Eqs. 66, 67).  $S_{river}$  in basin  $i$  is augmented by the sum of outflows from the fast, slow and river reservoirs of the basins located directly upstream ( $i-1$ ), minus the flows diverted to the subsoil of swamps and into floodplains (Eq. 68). The floodplains ( $S_{flood}$ ) receive inputs from upstream ( $F_{up2flood}$ ) and transfer C to the river reservoir ( $F_{flood\ out}$ ) and via infiltration into the soil ( $F_{flood2soil}$ ) (Eq. 69). The inputs of DOC from the decomposition of inundated SOC and litter are added to  $S_{river}$  and  $S_{flood}$  according to their contribution to the total fraction of inundated soil ( $\%flood_{total}$ ).

$$S_{fast,C\ spec,i,t+1} = S_{fast,C\ spec,i,t} + F_{RO,C\ spec,i,t} - F_{fast\ out,C\ spec,i,t} \quad (66)$$

$$S_{slow,C\ spec,i,t+1} = S_{slow,C\ spec,i,t} + F_{DR,C\ spec,i,t} - F_{slow\ out,C\ spec,i,t} \quad (67)$$

$$S_{river,C\ spec,i,t+1} = S_{river,C\ spec,i,t} + F_{up2river,C\ spec,i,t} + F_{flood\ out,C\ spec,i,t} - F_{river\ out,C\ spec,i,t} + \sum_{v=1}^{13} (F_{soil2flood,C\ spec,grid\ x,v,t}) \cdot \frac{dt}{day} \cdot \frac{\%flood_{river,i,t} \cdot A_{total,i}}{\%flood_{total,grid\ x,t} \cdot A_{total,grid\ x}} \quad (68)$$



$$\begin{aligned}
S_{flood,C\ spec,i,t+1} = & S_{flood,C\ spec,i,t} + F_{up2flood,C\ spec,i,t} - F_{flood2soil,C\ spec,i,t} + F_{TF,C\ spec,i,t} \cdot \%flood_{i,t} \quad (69) \\
& - F_{flood\ out,C\ spec,i,t} + \sum_{v=1}^{13} (F_{soil2flood,C\ spec,grid\ x,v,t}) \cdot \frac{dt}{day} \\
& \cdot \frac{\%flood_{i,t} \cdot A_{total,i}}{\%flood_{total,grid\ x,t} \cdot A_{total,grid\ x}}
\end{aligned}$$

For Eqs. 68, 69:  $F_{soil2flood}$  only for DOC; for CO<sub>2</sub>, see Eqs. 83, 84

At each daily time-step, after the lateral transfers along the flow path have been calculated, DOC decomposition and CO<sub>2</sub> evasion within the river and floodplain reservoirs are simulated. The continuous CO<sub>2</sub> production and CO<sub>2</sub> evasion from the aquatic network are computed using a much finer integration time step of 1/240 day (6 min) than the one of the river routing scheme to ensure precision of our numerical scheme. In addition, CO<sub>2</sub> inputs from the decomposition from flooded SOC and litter are also added at the same time-step to represent the continuous additions of CO<sub>2</sub> during the water-atmosphere gas exchange.

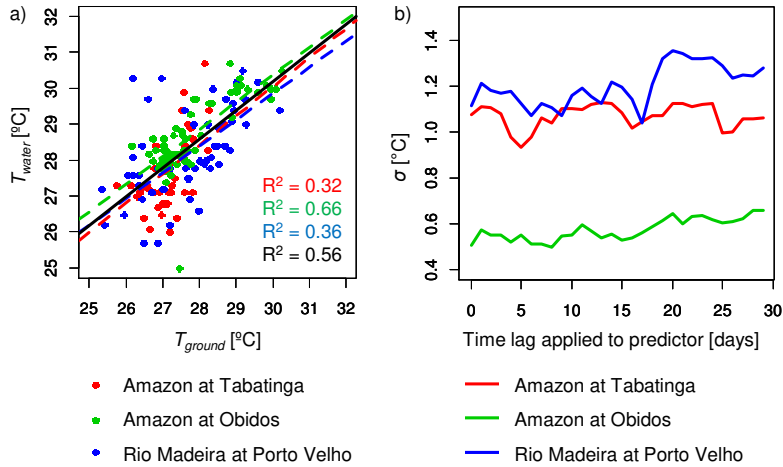
For each 6-min time step, the  $pCO_2$  in the water column is calculated from the concentration of dissolved CO<sub>2</sub> and the temperature dependent solubility of CO<sub>2</sub> ( $K_{CO_2}$ ) (Eq. 70). The water temperature ( $T_{water}$ ) needed to calculate  $K_{CO_2}$  (Telmer and Veizer, 1999) (Eq. 71) is derived from the average air temperature close at the ground ( $T_{ground}$ ) over the whole one-day-time-step of the routing scheme (Eq. 72,  $R^2=0.56$ ,  $\sigma=0.91^\circ C$ ). This equation was empirically derived using values from the ORE-HYBAM dataset (Cochoy et al., 2006) observed at a 10 day interval over the years 1999 and 2000 at 3 sampling locations (Fig. 7, see Fig. 4 for location). As the linear fits for each sampling location are quite similar (Fig. 6 a), we consider the prediction equation derived for the total of observed data as representative. Note that the slope is quite similar to that (0.82) found by Lauerwald et al. (2015) for average monthly  $T_{water}$  using a global data set. Furthermore, we investigated whether the correlations could be improved by introducing a time-lag between  $T_{water}$  and  $T_{ground}$ , as suggested in the literature (Ducharme, 2008; Van Vliet et al., 2011). However, no significant improvement could be achieved (Fig. 7 b), and we thus maintained Eq. (72) as predictor of water temperature.

$$pCO_{2H_2O,*i,t} = \frac{S_{*,CO_2,i,t}}{S_{*,H_2O,i,t} \cdot 12.011 \cdot K_{CO_2}} \quad (70)$$

\* stands for slow, fast, river, flood

$$K_{CO_2,i,t} = 10^{(2.22 \cdot 10^{-6} \cdot T_{water,grid\ x,t}^3 + 1.91 \cdot 10^{-5} \cdot T_{water,grid\ x,t}^2 + 1.63 \cdot 10^{-2} \cdot T_{water,grid\ x,t} - 1.11)} \quad (71)$$

$$T_{water,grid\ x,t} = 6.13^{\circ}C + 0.80 \cdot T_{ground,grid\ x,t} \quad (72)$$



**Figure 7.** Predictability of water temperature ( $T_{water}$ ) from simulated ground temperature ( $T_{ground}$ ). a) Linear regressions between  $T_{water}$  and  $T_{ground}$  recorded on the same day. The black line represents the linear fit through all data combined, while the coloured dashed lines represent the linear fits per sampling location. b) Changes in RMSE ( $\sigma$ ) of the prediction equation per sampling location after applying different time lags to the predictor,  $T_{ground}$ .

The same water temperature is used for the calculation of the Schmidt number ( $SC$ ) (Wanninkhof, 1992) (Eq. 73), which is needed to calculate the actual gas exchange velocity from the standard conditions  $k_{600}$  (Eqs. 74, 75). We used distinct values of  $k_{600}$  for rivers ( $k_{river,600}$ ), and for swamps ( $k_{swamp,600}$ ) to account for the reduced effect of the wind in flooded forests. The value  $k_{swamp,600} = 0.65 \text{ m d}^{-1}$  is taken from Richey et al. (2002) while the value for  $k_{river,600} = 3.5 \text{ m d}^{-1}$  corresponds to the average of the values reported in Alin et al. (2011). For the calculation of  $k_{flood,600}$  on the floodplains, we assumed that open floodplains have the same gas exchange velocity than the rivers, while within flooded forests (represented by  $\%swamp$ ), the gas exchange velocity is set to  $k_{swamp,600}$ . As the gas exchange is calculated for the whole floodplain, and is thus a combination of open-water floodplain and swamps, the average  $k_{flood}$  is calculated according to the vegetated and open proportions (Eq. 75). In rivers and floodplains, the  $\text{CO}_2$  evasion is calculated based on the  $p\text{CO}_2$ , the gas exchange velocity, and the surface water area available

for gas exchange, which changes at the daily time-step (Eqs. 76, 77). The maximum possible CO<sub>2</sub> evasion per time-step is constrained by the amount of dissolved CO<sub>2</sub> in excess to the hypothetical equilibrium with the atmospheric  $pCO_2$ . For  $S_{fast}$ , for which a surface area is not known, full equilibration with the atmosphere is assumed (Eq. 78). For  $S_{slow}$ , which we consider as groundwater storage even though a ground water table itself is not simulated, no gas exchange is assumed.

5

$$SC_{i,t} = 1911 - 118.11 \cdot T_{water,grid\ x,t} + 3.453 \cdot T_{water,grid\ x,t}^2 - 0.0413 \cdot T_{water,grid\ x,t}^3 \quad (73)$$

$$k_{river,i,t} = k_{river,600} \cdot \sqrt{\frac{600}{SC_{i,t}}} \quad (74)$$

$$k_{flood,i,t} = \left( \left( 1 - \frac{\%swamp}{\%flood_{max}} \right) \cdot k_{river,600} + \left( \frac{\%swamp}{\%flood_{max}} \right) \cdot k_{swamp,600} \right) \cdot \sqrt{\frac{600}{SC_{i,t}}} \quad (75)$$

$$F_{river2atm,CO_2,i,t} = \min(K_{CO_2,i,t} \cdot (pCO_{2\ river,i,t} - pCO_{2\ atm,t}) \cdot 12.011 \cdot A_{river\ act,i,t} \cdot k_{river,CO_2,i,t} \cdot \frac{dt}{day} \quad (76)$$

$$\cdot 10^3, K_{CO_2,i,t} \cdot (pCO_{2\ river,i,t} - pCO_{2\ atm,t}) \cdot 12.011 \cdot S_{river,H_2O,i,t} \cdot 10^3)$$

$$F_{flood2atm,CO_2,i,t} = \min(K_{CO_2,i,t} \cdot (pCO_{2\ flood,i,t} - pCO_{2\ atm,t}) \cdot 12.011 \cdot A_{flood,i,t} \cdot k_{flood,CO_2,i,t} \cdot \frac{dt}{day} \quad (77)$$

$$\cdot 10^3, K_{CO_2,i,t} \cdot (pCO_{2\ flood,i,t} - pCO_{2\ atm,t}) \cdot 12.011 \cdot S_{flood,H_2O,i,t} \cdot 10^3)$$

$$F_{fast2atm,CO_2,i,t} = K_{CO_2,i,t} \cdot (pCO_{2\ fast,i,t} - pCO_{2\ atm,t}) \cdot 12.011 \cdot S_{fast,H_2O,i,t} \cdot 10^3 \quad (78)$$

The instream decomposition of terrestrial DOC is calculated using base rate constants for labile and refractory DOC,  $k_{DOC_{lab}} = 0.3\ day^{-1}$  and  $k_{DOC_{ref}} = 0.01\ day^{-1}$ , respectively (Eqs. 79, 80). These values correspond to half-live times of 2 days and 80 days respectively. The value for  $k_{DOC_{lab}}$  is thus in agreement with Devol and Hedges (2001) who conclude that  $DOC_{lab}$  in the Amazon river must have a very short half-life of hours to a few days.  $k_{DOC_{ref}}$  also corresponds to the lower range of respiration rates found for Rio Solimoes of  $0.2\ \mu M\ h^{-1}$  (Amon and Benner, 1996) if an average concentration of about  $5\ mg\ C\ L^{-1}$  is assumed (cf. Moreira-Turcq et al., 2003). We assumed that the values for the rate constants are valid for an average  $T_{water}$  of  $28^\circ C$  (consistent with experiments of Amon and Benner, 1996 and the average temperature simulated here) and apply a temperature sensitivity factor on decomposition rates after Hanson et al. (2011) (Eqs. 79,80).

$$S_{*,DOC_{lab},i,t+1} = S_{*,DOC_{lab},i,t} - S_{*,DOC_{lab},i,t} \cdot \frac{k_{DOC_{lab}} \cdot dt}{day} \cdot 1.073^{(T_{water,i,t}-28)} \quad (79)$$

$$S_{*,DOC_{ref},i,t+1} = S_{*,DOC_{ref},i,t} - S_{*,DOC_{ref},i,t} \cdot \frac{k_{DOC_{ref}} \cdot dt}{day} \cdot 1.073^{(T_{water,i,t}-28)} \quad (80)$$

\*: fast, slow, river, flood

$$S_{slow,CO_2,i,t+1} = S_{slow,CO_2,i,t+1} + S_{slow,DOC_{lab},i,t} \cdot \frac{k_{DOC_{lab}} \cdot dt}{day} + S_{slow,DOC_{ref},i,t} \cdot \frac{k_{DOC_{ref}} \cdot dt}{day} \quad (81)$$

$$S_{fast,CO_2,i,t+1} = S_{fast,CO_2,i,t+1} + S_{fast,DOC_{lab},i,t} \cdot \frac{k_{DOC_{lab}} \cdot dt}{day} + S_{fast,DOC_{ref},i,t} \cdot \frac{k_{DOC_{ref}} \cdot dt}{day} - F_{fast2atm,CO_2,i,t} \quad (82)$$

$$S_{river,CO_2,i,t+1} = S_{river,CO_2,i,t+1} + S_{river,DOC_{lab},i,t} \cdot \frac{k_{DOC_{lab}} \cdot dt}{day} + S_{river,DOC_{ref},i,t} \cdot \frac{k_{DOC_{ref}} \cdot dt}{day} - F_{river2atm,CO_2,i,t} + \sum_{v=1}^{13} (F_{soil2flood,CO_2,grid\ x,v,t}) \cdot \frac{dt}{day} \cdot \frac{\%flood_{river,i,t} \cdot A_{total,i}}{\%flood_{total,grid\ x,t} \cdot A_{total,grid\ x}} \quad (83)$$

$$S_{flood,CO_2,i,t+1} = S_{flood,CO_2,i,t+1} + S_{flood,DOC_{lab},i,t} \cdot \frac{k_{DOC_{lab}} \cdot dt}{day} + S_{flood,DOC_{ref},i,t} \cdot \frac{k_{DOC_{ref}} \cdot dt}{day} - F_{flood2atm,CO_2,i,t} + \sum_{v=1}^{13} (F_{soil2flood,CO_2,grid\ x,v,t}) \cdot \frac{dt}{day} \cdot \frac{\%flood_{i,t} \cdot A_{total,i}}{\%flood_{total,grid\ x,t} \cdot A_{total,grid\ x}} \quad (84)$$

At each 6-min time-step, the CO<sub>2</sub> produced from the decomposition of DOC is added to the relevant reservoirs (Eqs. 81-84).

For  $S_{fast}$ ,  $S_{river}$ , and  $S_{flood}$ , the amount of evading CO<sub>2</sub> is subtracted from the CO<sub>2</sub> stocks (Eqs. 82-84). For  $S_{river}$  and  $S_{flood}$ , the

5 inputs of CO<sub>2</sub> from the decomposition of inundated SOC and litter are added to these reservoirs, based on the relative

contribution of swollen rivers ( $\%flood_{river}$ ) and floodplains ( $\%flood$ ) on the total fraction of inundated soils ( $\%flood_{total}$ ) (Eqs. 83-84).

### 2.3 Model calibration and evaluation

The main strategy was to start with the calibration of the hydrology, before calibrating the fluxes of carbon. We started from the forcing data and parametrization used by Guimberteau et al. (2012), and thus already had an initial calibration for that model. As we changed the flooding scheme and increased the maximum floodable area, we had to recalibrate discharge, in particular the residence time of water in the floodplains  $\tau_{flow}$ . Due to the increased floodable area, more water is infiltrating into the topsoil on the floodplain and, thus, we had to reduce the water infiltrating into the subsoil ( $f_{seepage}$ ) in order to reproduce the total amount of discharge. The recalibration of discharge focused mainly on reproducing the river discharge at Obidos, the most downstream lying discharge gauge. The idea is that the discharge dynamics at the basin outlet integrates all hydrological processes in the basin and determines the exports of water and matter to the coast. Nevertheless, the discharges from major sub-basins are evaluated as well.

For the fluxes of C along the terrestrial-aquatic continuum, we build on the default calibration of vegetation processes in ORCHIDEE and on the calibration of soil C processes in ORCHIDEE-SOM (Camino Serrano, 2015), and based on that we tried to reproduce observed DOC exports from the soil to the river network by  $F_{RO}$  and  $F_{DR}$ , before evaluating the model performance with regard to reproducing observed DOC concentrations in the river (Table 2). The main parameters controlling the DOC concentration in  $F_{RO}$  and  $F_{DR}$  relative to DOC concentrations in the soil solution are  $S_{fast+slow,H2O,ref}$  and  $red_{DOC,base}$ . As empirical data for calibration and validation are limited, we started with parameter values taken from the literature or based on assumptions. The parameter  $red_{DOC,base}$  was set to a value of 0.2 following Braun (2002). The  $S_{fast+slow,H2O,ref}$  was set to 160 mm, which is about the 90<sup>th</sup> percentile of  $S_{fast,H2O} + S_{slow,H2O}$  within the Amazon basin. The decomposition rates for labile and refractory DOC within the inland water network,  $k_{DOC,lab} = 0.3 \text{ day}^{-1}$  and  $k_{DOC,ref} = 0.01 \text{ day}^{-1}$ , were also taken from the literature (see section 2.2.5). Nevertheless, we made sure that the simulated DOC concentrations in  $F_{RO}$  and  $F_{DR}$  are comparable to values reported in the literature, and that deviations between simulated and observed DOC concentrations in the rivers are minimal. In that context, we performed a sensitivity analyses with regard to model performance for changes in  $S_{fast+slow,H2O,ref}$ ,  $red_{DOC,base}$ ,  $k_{DOC,lab}$  and  $k_{DOC,ref}$ .

## 3 Model results and discussion

### 3.1 Evaluation of simulated seasonal flooding and river discharge

The upgraded river routing scheme allows us to reproduce seasonal inundation in the Amazon basin (Fig. 8). The improvement using ORCHILEAK instead of the trunk version of ORCHIDEE is in particular visible for the central Amazon basin (Fig. 8a, see Fig. 4 for location). However, compared to the observed inundation reported by Richey et al. (2002), our simulation

Formatted: Heading 2

Formatted: Font: Not Italic

Formatted: Font: Italic

Formatted: Font: Italic, Subscript

Formatted: Font: Not Italic

Formatted: Font: Italic, Subscript

Formatted: Font: Italic

Formatted: Font: Italic, Subscript

Formatted: Font: Italic

Formatted: Font: Italic, Subscript

Formatted: Not Superscript/ Subscript

Formatted: Font: Not Italic, Not Superscript/ Subscript

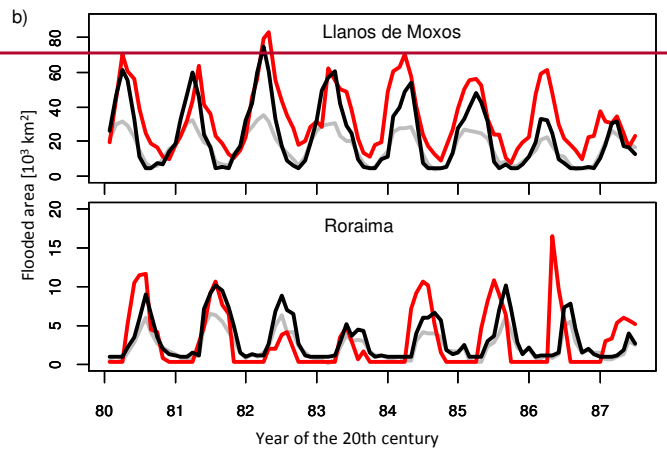
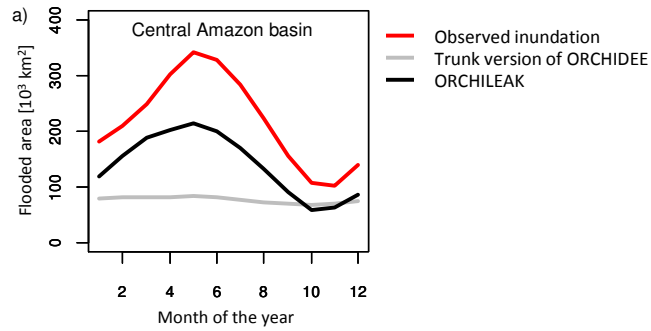
Formatted: Superscript

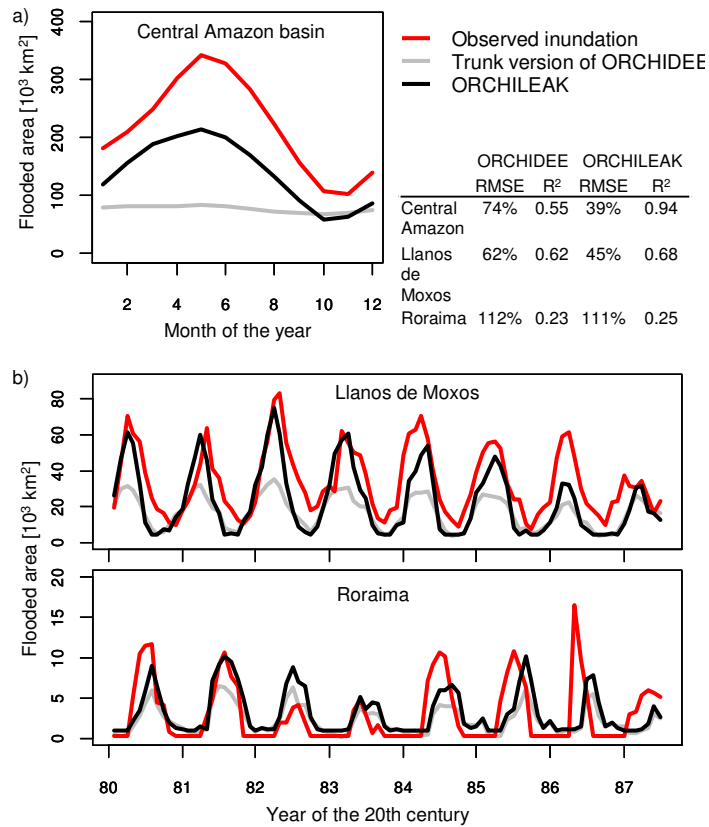
Formatted: Font: Not Italic, Not Superscript/ Subscript

underestimates the total areal extent of inundation. This is not surprising as our forcing data derived from space borne microwave remote sensing (Prigent et al., 2007) excludes flooded forests with dense canopies covering free water surfaces and does not capture small water bodies. In contrast, the observed inundation from Richey et al. (2002) was derived from airborne radar imagery, which is able to detect flooded areas in more detail and at higher resolution (Hess et al., 2003). Nevertheless, the simulated spatial pattern inundation throughout the Amazon basin correlates well with the high resolution airborne observations. (Hess et al., 2015) (Fig. 9) The observed inundation data for the Roraima and Llanos de Moxos wetlands (Hamilton et al. 2002; Hamilton et al. 2011) were ~~here~~ derived from space borne microwave imagery, and are thus, in terms of spatial resolution and detail, more directly comparable to our forcing data. Therefore, the good match between observed and simulated inundation in these regions highlights the good performance of our new flooding module in ORCHILEAK (Fig. 8b). Nevertheless, it is important to keep in mind that while the overall seasonality of inundation is well reproduced in all regions, the total inundated area across the Amazon basin is likely underestimated because of our choice of forcing data.

After recalibrating the outflow velocity from the floodplains and reducing the amount of water redirected to swamps ( $\tau_{flood} = 1.4$ ,  $f_{swamp} = 0.1$ ), the simulated discharges are in general quite close to those simulated by Guimberteau et al. (2012) (Fig. 910, Table 3). In the southern tributaries of the Amazon basin (Rio Jurua, Purus, Madeira, Tapajos, Xingu), we overestimate the discharge during high-flow periods (Feb. to April) while for the rest of the year our simulation is well in line with observations. This might be due to a bias in the meteorological forcing data, which could give too much weight to very rainy spots during the interpolation process, or to an underestimation of simulated evapotranspiration compared to flux tower measurements (Guimberteau et al., 2012). For the northern tributaries (Rio Japura and Rio Negro), such an overestimation during high flows is not visible. Along the main stem (Amazon at Obidos, Rio Solimoes at Sau Paulo de Olivenca), the seasonality is reproduced very well except for Rio Solimoes at Manacapuru where the simulated discharge peak occurs one month too early, due to backwater effects by Rio Negro and Rio Madeira (Meade et al., 1991), process which are not accounted for in ORCHILEAK nor in the trunk version of ORCHIDEE.

Formatted: Font color: Black

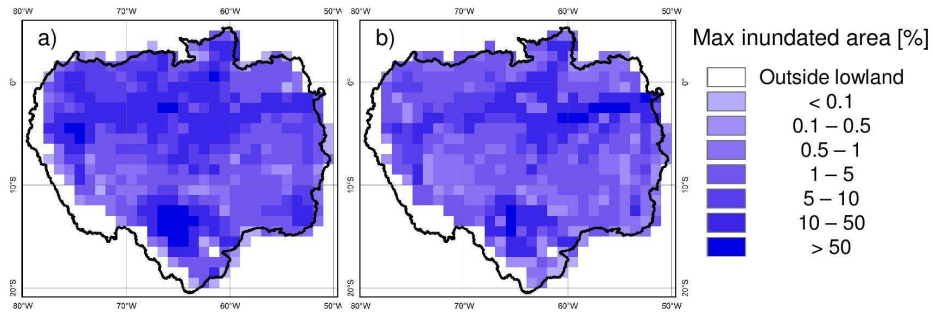




**Figure 8.** Simulated versus observed flooded area in the Amazon basin. a) Central Amazon basin. Observed data from Richey et al. (2002) after Hess et al. (2003). Inundation corresponds to the sum of water surfaces of main channel, tributaries and floodplains recorded during the period October 1995 to September 1996. b) Llanos de Moxos and Roraima floodplains over the period January 1980 to September 1987.

5 Observed data from Hamilton et al. (2011). RMSE is expressed as relative to the mean observed value per area.





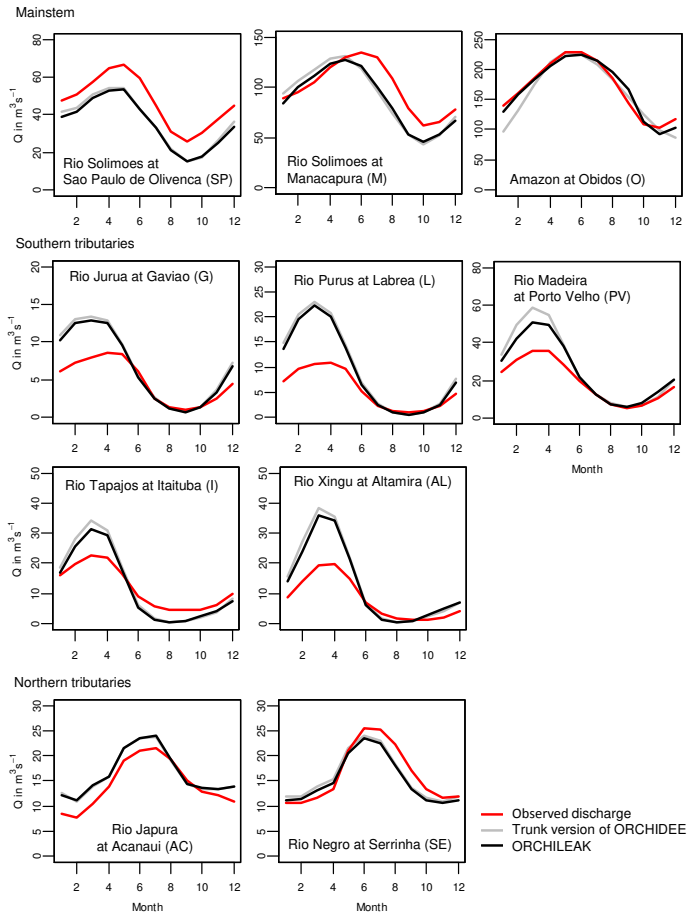
**Figure 9:** Maximum inundated proportion in the lowland (< 500 m altitude) Amazon basin during the years 1995/1996; a) observed (after Hess et al., 2015) vs. b) simulated in ORCHILEAK,  $y=0.04+0.90*x$ ,  $R^2=0.56$ , RMSE=11%.

**Formatted:** Font: Bold

**Formatted:** Superscript

**Formatted:** Not Superscript/ Subscript

**Formatted:** Subscript



**Figure 9.10.** Simulated versus observed monthly discharge in the Amazon River and its major tributaries. The simulated discharge represents the average over the simulation period 1980-2000. For the stations at Rio Negro, Rio Purus, Rio Tabajos as well as for the Amazon at Obidos, observed discharges are derived from ORE-HYBAM gauging data for the same period. For the other stations, long-term average monthly discharges from GRDC data set have been used, which cover a longer period: Amazon at Sao Paulo de Olivenca (1973-2010), Rio Madeira at Porto Velho (1967-2007), Rio Japura at Acanauí (1973-1997), Rio Jurua at Gaviao (1972-2010), Rio Xingu at Atamira (1971-2008). [See Table 3.](#)

**Table 3:** Performance of discharge simulation in trunk version of ORCHIDEE (parametrization by Guimberteau et al., 2012) vs. ORCHILEAK. In addition, it is shown how ORCHILEAK would perform with the  $\tau_{flood} = 2.5$  and  $f_{swamp} = 0.2$  used in Guimberteau et al., 2012). As performance measures, RMSE and Nash-Sutcliffe efficiency (NSE) are reported\*. In most cases, only the performance in reproducing the seasonality is reported, as it's presented in Figure 10. For 4 stream gauges with time-series data, the performance in reproducing these time-series is additionally reported.

	ORCHIDEE $\tau_{flood} = 2.5$ $f_{swamp} = 0.2$		ORCHILEAK $\tau_{flood} = 2.5$ $f_{swamp} = 0.2$		ORCHILEAK $\tau_{flood} = 1.4$ $f_{swamp} = 0.1$	
	RMSE	NSE	RMSE	NSE	RMSE	NSE
<i>Seasonality</i>						
<b>Amazon at O</b>	<b>11%</b>	<b>0.83</b>	<b>20%</b>	<b>0.42</b>	<b>6%</b>	<b>0.95</b>
Rio Solimoes at SP	23%	0.32	25%	0.21	25%	0.20
Rio Solimoes at M	19%	0.42	14%	0.67	17%	0.55
Rio Jurua at G	65%	-0.20	59%	0.00	59%	0.00
Rio Purus at L	113%	-1.68	105%	-1.28	104%	-1.24
Rio Madeira at PV	57%	-0.05	38%	0.54	40%	0.48
Rio Tapajos at I	47%	0.35	38%	0.58	38%	0.57
Rio Xingu at AL	108%	-0.64	87%	-0.07	93%	-0.22
Rio Japura at AC	17%	0.71	16%	0.75	17%	0.71
Rio Negro at SE	13%	0.86	11%	0.89	13%	0.85
<i>Time series</i>						
<b>Amazon at O</b>	<b>15%</b>	<b>0.74</b>	<b>23%</b>	<b>0.37</b>	<b>12%</b>	<b>0.84</b>
Rio Purus at L	122%	-1.95	113%	-1.55	112%	-1.51
Rio Tapajos at I	61%	0.01	53%	0.25	54%	0.24
Rio Negro at SE	18%	0.81	17%	0.83	18%	0.80

\* NSE can take values between 1 and  $-\infty$ . An NSE = 1 would mean a perfect fit between observed and simulated values. A NSE = 0 means that using the mean observed value as constant simulated value would lead to as much deviation between observed and predicted values as using the actually simulated values. If NSE is negative, there is more deviation between simulated and observed values as between the observed values and their mean.

### 3.2 Evaluation of simulated C fluxes along the terrestrial-aquatic continuum C-cycling and DOC exports through the terrestrial-aquatic system's interface

#### 3.2.1 Vegetation, litter and soil carbon

The Amazon basin is largely dominated by tropical rain forest. Other notable plant functional types (PFTs) in the study area are rain green forest, i.e. deciduous tropical forest with litter fall during the dry period, and tropical C3 and C4 grasslands (Table 4). C4 cropland contributes with an areal proportion of 1%, mainly in the form of sugar cane plantations. All other PFTs have an areal proportion smaller than 1%. Over the simulation period (1980-2000), the land use forcings give a slight increase in C4 grasslands and croplands at the expense of tropical rain forest (Table 4).

Formatted: Font: Bold

Formatted: Subscript

Formatted: Subscript

Formatted: Superscript

Formatted Table

Formatted: Centered

Formatted: Centered

Formatted: Centered

Formatted: Centered

Formatted: Centered

Formatted: Centered

Formatted: Centered

Formatted: Centered

Formatted: Centered

Formatted: Centered

Formatted: Centered

Formatted: Centered

Formatted: Centered

Formatted: Superscript

Formatted: Line spacing: single

Table 4a-4a summarizes yearly-mean NPP per PFT reported in the literature and simulated with ORCHILEAK, using the default settings for vegetation simulation. Overall, simulated values are in good agreement with those reported in the literature, especially for the dominant PFTs (rain forests). Values for C3 grassland are compared to a study in the Andes, as most C3 grassland in the Amazon basin is found in high altitudes at the western rim of the study area. For C4 grassland, a rather wide range of NPP has been reported, with highest values for grass dominated wetland systems which are important for the C biogeochemistry in the Amazon floodplains (Melack et al., 2009). In that specific area, the average annual NPP for this PFT is simulated at around 2900 g C m<sup>2</sup> yr<sup>-1</sup>, i.e. still at the lower end of the reported value range for C4 wetland grasses. In the southernmost part of our study areas, the average simulated NPP for simulated C4 grassland goes below 1500 g C m<sup>2</sup>yr<sup>-1</sup>. Fig. 110 shows the spatial heterogeneity in simulated average NPP 1980 to 2000. The spatial pattern reflects the relatively low NPP of rain forest compared to tropical grasses. Within the Amazon basin, the tropical grasses in the lower Amazon floodplains and in the Llanos de Mojos show the highest average NPP. The simulated soil carbon stocks in the Amazon basin are in good agreement with the Harmonized Worlds Soil database (Table 4+4b).

**Table 41a.** Yearly-mean simulated NPP in the Amazon basin (period 1980-2000) reported for the five dominant Plant Functional Types (PFT).

PFT	Areal proportion		NPP [ $\text{gC m}^{-2} \text{yr}^{-1}$ ]		
	1980	2000	simulated	literature	
Tropical rain forest	83.1%	81.6%	1,086	1,250	Saugier et al. (2001)
Rain-green forest	3.1%	2.9%	1,001	1,200	Martinez-Yrizar et al. (1996)
C3 grass-land	4.1%	4.0%	835	460 - 1530 (Andean grass lands)	Oliveras et al. (2014)
C4 grass-land	6.9%	8.0%	2,202	100-500 (low rainfall) 500-2,000 (high rainfall) 2,500-7,000 (wetland)	Long et al. (1991)
C4 crop-land	1.0%	1.6%	2,566	3,000-5,500 (sugar cane plantation)	Long et al. (1991)

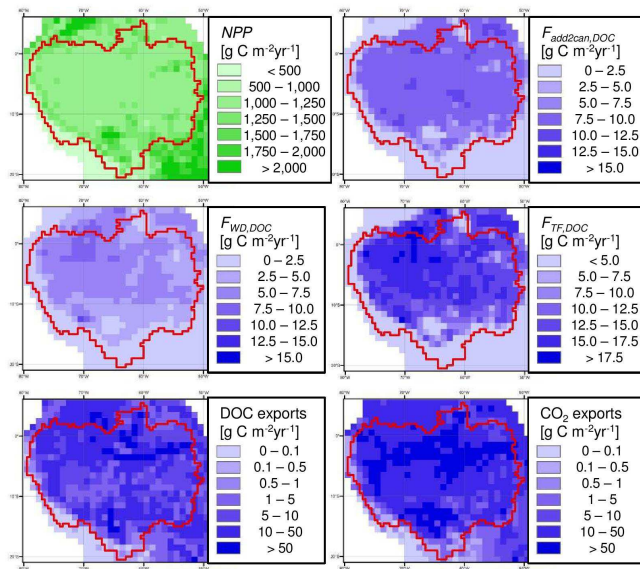
5

**Table 41b.** Simulated and observed mean soil organic carbon (SOC) stocks in the Amazon basin. Values are reported for the top 30 cm, the top 100cm and the whole 200cm profile used in the simulation.

Depth	Soil carbon stocks [ $\text{kg C m}^{-2}$ ]		
	This study	HWSD*	Literature**
30 cm	<u>6.65.2±5.21.7</u>	6.4±5.6	4.0-4.8
100 cm	<u>9.47.4±7.42.3</u>	11.2±9.5	7.9-9.0
200 cm	<u>10.58.3±8.02.6</u>		

\* Derived from the Harmonized World Soil Database (FAO/IIASA/ISRIC/ISS-CAS/JRC, 2009).

10 \*\* After literature review in Ceddia et al. (2015)



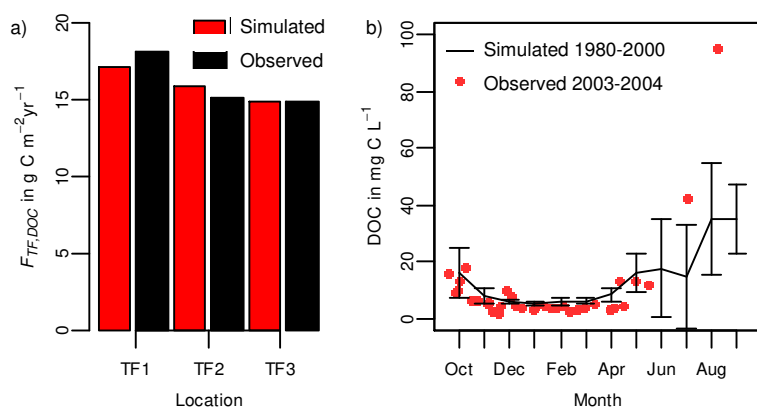
**Figure 110.** Averages of simulated net primary production ( $NPP$ ), dry deposition of soluble organic C onto the canopy and leaching of DOC from leaves ( $F_{add2can,DOC}$ ), wet deposition of DOC (DOC in rain,  $F_{WD,DOC}$ ), throughfall DOC flux ( $F_{TF,DOC}$ ), as well as total DOC and  $CO_2$  exports into the inland water network ( $F_{RO}+F_{DR}+F_{soil2flood}+F_{soil2river}$ ) over the simulation period 1980-2000.

### 5 3.2.2 DOC in precipitation and throughfall

Figure 110 shows the spatial patterns in simulated averages of DOC production in canopy (sum of dry deposition of soluble organic C and leaching of DOC from leaves,  $F_{add2can,DOC}$ ), wet deposition of DOC (DOC in rain,  $F_{WD,DOC}$ ), and throughfall DOC flux ( $F_{TF,DOC}$ ). In most parts,  $F_{add2can,DOC}$  contributes more to  $F_{TF,DOC}$  than  $F_{WD,DOC}$ . The patterns in  $F_{add2can,DOC}$  is mainly controlled by the distribution of tropical rain forest and rain-green tropical forests, because, due to limitations in calibration data, we do not simulate this flux for grass lands nor crop lands.  $F_{WD,DOC}$  follows the patterns of precipitation, as we use fixed DOC concentrations for this flux. Simulated average values for  $F_{TF,DOC}$  range from 0  $g\ C\ m^{-2}yr^{-1}$  to about 20  $g\ C\ m^{-2}yr^{-1}$ , with the highest fluxes to be found where dense rain forests coincide with highest average precipitation, like in the NW Amazon basin.

Our simple representation of throughfall DOC fluxes is able to reproduce the yearly-mean and seasonal variations in throughfall DOC concentrations observed by Johnson et al. (2006) in Southern Amazonia (Fig. 124). Although the throughfall DOC was calibrated only for this study area, it reproduces the observed yearly mean fluxes in NW and Central Amazonia

(Filoso et al., 1999; Tobón et al., 2004) in a satisfying way as well (Fig. 124a, Table 25). Interestingly, the annual throughfall DOC fluxes do not differ much among these very different regions of the Amazon. In particular, the average annual precipitation differs substantially from 3400 mm yr<sup>-1</sup> in the NW part of the basin (locations 1, 2, 3 correspond to points TF1 TF2, and TF3 in Fig. 4) to only about 2000-2200 mm yr<sup>-1</sup> at the other two locations in the central and southern part of Amazonia (see Table 25). Similar throughfall flux has also been reported for tropical rainforest in Indonesia (12.6 to 16.4 g C m<sup>-2</sup>yr<sup>-1</sup>, (Fujii et al., 2011)) as well as for primary, sub-tropical rain forests in Puerto Rico (13.2 g C m<sup>-2</sup>yr<sup>-1</sup>, (Heartsill-Scalley et al., 2007)) and Taiwan (18.9 g C m<sup>-2</sup>yr<sup>-1</sup> (Liu and Sheu, 2003)).



10

**Figure 124.** Simulated versus observed DOC in throughfall ( $F_{TF}$ ). a) Yearly-mean throughfall DOC flux vs. literature values for the following three locations: 1) NW Amazonia (TF1 in Fig. 4) - Tobon et al., (2004); 2) Lower Rio Negro (TF2 in Fig. 4) - Filoso et al., (1999); 3) S Amazonia (TF3 in Fig. 4) - Johnson et al., (2006). b) Seasonality in throughfall DOC concentrations for the site in S Amazonia (TF3, Johnson et al., 2006). Note the sharp concentration increase during dry season from May to September. As the sampling period is outside of our simulation period, we compare the observed concentration with simulated average DOC concentrations over the entire run (1980-2000).

15

**Table 52.** Simulated versus observed DOC concentrations (conc.), water and DOC fluxes in precipitation (rain) and throughfall (TF).

	Lon	Lat	Literature						Ref	Simulated			
			DOC conc.		Water-Flux		DOC-Flux			DOC conc.	Water-Flux		DOC-Flux
			[mg C L <sup>-1</sup> ]		[mm yr <sup>-1</sup> ]		[g C m <sup>-2</sup> yr <sup>-1</sup> ]			[mg C L <sup>-1</sup> ]	[mm yr <sup>-1</sup> ]	[g C m <sup>-2</sup> yr <sup>-1</sup> ]	
		Rain	TF	Rain	TF	Rain	TF	TF	Rain	TF	TF		
Pena Roja, sedimentary plain	72°06'W	0°45'S	3.9	5.5	3400	2689*	14.8	1	5.8	3374	2951	18.2	
high terrace	"	"	"	6.7	"	2841*	19.0	1	"	"	"	"	
low terrace	"	"	"	6.7	"	2603*	17.4	1	"	"	"	"	
floodplain	"	"	"	6.3	"	2783*	17.6	1	"	"	"	"	
Lower Rio Negro	60°47'W	2°41'S	1.3	9.7	2083	1635	15.9	2	8.4	2172	1671	15.1	
rainy season	"	"	1.4	8.6				2	6.9				
dry season	"	"	1.3	11.3				2	10.4				
Southern Amazonia	58°28'W	10°28'S		6.2	2200		14.9	3	8.8	2055	1690	14.9	
Lake Calado, Central Amazon	60°34' W	3°15' S	1.9				4.8	4	2.4	2319	2319	5.6	

\* Calculated from the (flux-weighted) average concentration and throughfall DOC flux

1) Tobón et al., 2004

based on samples taken from January 1995 and August 1997, simulation results for 1995-1997

2) Filosos et al., 1999

based on samples March to December 1991, rainy season is from December to May, here, rainy season: March to May + December 1991, dry season: June to November 1991

3) Johnson et al, 2006

based on samples taken during 2003/2004, here simulation results for 1980-2000 (no newer forcing file available)

4) Williams et al., 1997

July 1989 to June 1990, here throughfall is assumed to equal rain, as there is no vegetation on the lake



### 3.2.3 DOC and dissolved CO<sub>2</sub> exports from soils and floodplains

### 3.2.3 Exports of DOC from soils to headwaters and floodplains

Comparing our simulation results to observed export fluxes through the terrestrial-aquatic interface is rather difficult, because studies with robust data are rare and the coarse resolution of our simulation in combination with the global soil forcing data may not reproduce the soil-hydrology at the plot scale. Nevertheless, we attempted such comparison for three headwater catchments located far apart in the Amazon basin (Table 46, RO1-3, Fig. 4). All three case studies have more recent sampling times than our simulation period, and we thus compared observations with simulation results averaged over the 1980-2000 period. The first basin used for comparison is a small black-, head-water catchment in the lower Rio Negro basin (RO1 in Table 46) (Waterloo et al., 2006). While our forcing data agrees with the reported annual precipitation in the region, ORCHILEAK underestimates the contribution of surface runoff to total runoff by a factor of two. Nevertheless, the simulated DOC concentrations in  $F_{DR}$  and  $F_{RO}$  agree well with the observed values (Table 46). We can also compare to reported concentrations in headwater catchments, which are not represented by  $S_{river}$ , due to the coarse resolution of the routing scheme, but which can be roughly be estimated from the concentration associated to the summed flux of  $F_{fast\ out}$  and  $F_{slow\ out}$ . Here, we underestimate the DOC concentration in the headwaters by a factor of about two, which is consistent with the underestimation of  $F_{RO}$  contributions with high DOC concentrations. In the second case for comparison, a small headwater in the Peruvian mountains (RO2, Table 46, Fig. 4), our simulated headwater DOC concentrations are close to observed values. The third case study RO3 (Johnson et al., 2006, 2008) is for two neighbouring headwater catchments in S-Amazon, and was also used for calibrating the throughfall DOC component. At this location, we have again good agreement for the annual precipitation, but, for the grid cell corresponding to the sampling location, we overestimate the contribution of  $F_{RO}$  to total runoff, due to the contribution of swamps. Thus, we also compare observations to the simulation results for a neighbouring grid cell without swamps (Simulation b, Table 64). Here, the simulated contribution of  $F_{RO}$  is closer to the observations. The simulated DOC concentration in  $F_{RO}$  is about the same for both cells and lies between the values observed for the two headwater catchments. The simulated headwater DOC concentration agrees well with the observed values for the second cell, for which the simulated  $F_{RO}$  contribution is more in agreement with the observation. For the first grid cell, for which the contribution of  $F_{RO}$  is overestimated, the headwater DOC concentration is overestimated accordingly. From the sensitivity analysis in Table 7, we see that the simulated DOC concentrations in overland flow, or surface runoff, are sensitive to the parameters  $S_{fast+slow,H2O,ref}$  and  $red_{DOC,base}$  which determine the DOC concentration in  $F_{RO}$  relative to the DOC concentration in the top 4.5 cm of the soil column (eqs. 47, 53-55). The parameter  $red_{DOC,base}$  has in addition an influence on DOC concentrations in drainage, as it controls the advection of DOC relative to water fluxes within the soil column (eqs. 51-54). The decomposition rate of labile DOC ( $k_{DOC,lab}$ ) exerts a moderate control on the simulated DOC concentrations in the headwaters (here the combined outflows from  $S_{fast}$  and  $S_{slow}$ ), while the decomposition rate of refractory DOC ( $k_{DOC,ref}$ ) does not have a significant effect due to the rather short residence time in  $S_{fast}$  and  $S_{slow}$ .

Formatted: Subscript

Formatted: Font: Bold

Formatted: Normal

Formatted: Font: Italic

Formatted: Font: Italic, Subscript

Formatted: Font: Italic

Formatted: Font: Italic, Subscript

Formatted: Font: Italic

Formatted: Font: Italic, Subscript

Formatted: Font: Italic

Formatted: Font: Italic, Subscript

Formatted: Font: Italic

Formatted: Font: Italic, Subscript

Formatted: Font: Italic

Formatted: Font: Italic, Subscript

As explained in the method section, a “poor soils” forcing was implemented to represent coarsely textured, acidic and nutrient depleted soils in which DOC decomposition is reduced and vertical advection is more effective. For nine grid cells in the Amazon basin where the areal proportion of “poor soils” is higher than 75% (Fig. 6), the simulated DOC export is dominated by such soils. Here, the DOC export flux associated to  $F_{DOC}$  averages at  $35.6 \text{ g C m}^{-2} \text{ yr}^{-1}$ , i.e. nearly nine times the basin average value. The average DOC concentration in drainage ( $23.1 \text{ mg C L}^{-1}$ ) is more than six times the basin average. For the two grid cells having 100% “poor soils”, the average DOC concentration reaches  $33.5 \text{ mg C L}^{-1}$ , i.e. quite close to the value of  $36 \text{ g C L}^{-1}$  reported for groundwater seeping through the Podzols of the Rio Negro basin (McClain et al., 1997).

**Table 6.** Observed and simulated DOC concentrations in overland flow ( $=F_{RO}$ ) and headwater streams ( $=F_{fast\ out}+F_{slow\ out}$ ).

Source	Rain mm yr <sup>-1</sup>	Runoff mm yr <sup>-1</sup>	Surface runoff mm yr <sup>-1</sup>	Component	DOC conc. mg C L <sup>-1</sup>
<i>RO1 - Igarapé Asu rainforest catchment, 6.8 km<sup>2</sup>, Lower Rio Negro Basin (60°12'W, 2°36'S)</i>					
Waterloo et al.	2442		1071	Overland flow, avg.	16.6
				~, range	8-27
				Drainage	<5
				Stream	9.5 - 15.4
Simulation (60.5°W, 2.5°S)	2412	1480	526	Overland flow, avg.	20.4
				~, range	6.1-37.0
				~, 5th-95th percentile	9.8-29.6
				Drainage	4.0
				Stream	5.9
<i>RO2 - Upland Peruvian headwater catchment</i>					
Saunders et al. (2006)	1800			Stream (May to Sept)	3.1
Simulation (75.5°W, 10.5°S)	1434			Stream (May to Sept)	2.6
<i>RO3 - Southern Amazonia (58°28'W, 10°28'S)</i>					
Johnson et al. (2006a, 2006b, 2008)	2200		2.5%*	Overland flow	10.7
	"		3.2%*	-	25.2
	"		"	Stream, 1st order	2.3
	"		"	Stream, 2nd order	3.7
	"		"	-	
Simulation a (58.5°W, 10.5°S)	2055	862	68%*	Overland flow	16.1
	"	"	"	Stream	6.1
Simulation b (59.5°W, 10.5°S)	2090	959	4.9%*	Overland flow	16.0
	"	"	"	Stream	2.8

Formatted: Font: Italic

Formatted: Font: Italic

Formatted: Font: Italic

\* The surface runoff is reported as percentage of total runoff, in the literature, and, for comparison, also for simulated values.

**Table 7:** Sensitivity of simulated average DOC concentrations ( $\text{mg C L}^{-1}$ ) in surface runoff, drainage and headwater streams to changes in key parameters in calibration.

	Final	$S_{fast+slow,H2O,ref}$		$red_{DOC,base}$		$k_{doc,lab}$		$k_{doc,ref}$	
	set-up	-50%	50%	-50%	50%	-50%	50%	-50%	50%
				<i>RO1</i>					
Overland flow, avg.	20.4	27.9	17.0	18.0	22.6	20.4	20.4	20.4	20.4
Drainage, avg.	4.0	3.9	4.0	3.2	4.8	4.0	4.0	4.0	4.0
Stream, avg.	5.9	7.2	5.3	5.3	6.5	6.4	5.5	5.8	5.8
				<i>RO2 (May to September)</i>					
Stream, avg.	2.6	3.5	2.2	1.7	3.3	2.6	2.6	2.6	2.6
				<i>RO3, simulation b</i>					
Overland flow, avg.	16.0	22.6	13.1	10.4	20.6	16.0	16.0	16.0	16.0
Stream, avg.	2.8	3.1	2.7	1.8	3.9	3.0	2.6	2.8	2.8

With an arithmetic mean of about  $212 \text{ g C m}^{-2} \text{ yr}^{-1}$ , the simulated total DOC inputs to the inland water network of the Amazon are significant (Table 38, Fig. 110), and about 5 times larger than the lateral DOC export from the Amazon basin at Obidos ( $4.6 \text{ g C m}^{-2} \text{ yr}^{-1}$ , Moreira-Turcq et al. 2003). More than half of the inputs are delivered by surface runoff ( $F_{RO}$ ) (Table 38).

More specifically, the total DOC input associated to  $F_{RO}$  is more than 3 times higher than that originating from drainage ( $F_{DR}$ ) although the simulated  $F_{RO}$  contributes only to 44% of the total runoff. This result can be explained by the much higher basin-scale average DOC concentration in  $F_{RO}$  than in  $F_{DR}$  (see Table 38). The simulated DOC inputs from  $F_{RO}$  can reach very high values (Table 38) in the presence of swamps, where a constant fraction of river water is redirected to the soil column, leading to a very high runoff from the topsoil that can be several times higher than the precipitation flux. Note that a substantial part

of this DOC export from swamps is fed by the DOC from the infiltrating river water. Thus the very high basin-scale DOC input associated to  $F_{RO}$  of  $369\text{--}362 \text{ g C m}^{-2} \text{ yr}^{-1}$  (Table 38) is reduced to  $71 \text{ g C m}^{-2} \text{ yr}^{-1}$  when swamp areas are excluded from the analysis. The simulated return flow of river water into the soil column in swamps ( $F_{up2swamp}$ ) averages  $2.2\text{--}1 \text{ g C m}^{-2} \text{ yr}^{-1}$  throughout the Amazon basin. The simulated infiltration of DOC on floodplains reaches a similar value of  $2.45 \text{ g C m}^{-2} \text{ yr}^{-1}$  ( $F_{flood2soil}$ ). Subtracting these fluxes from the inputs, we obtain an average net-input from the soil-vegetation system into the

Formatted: Normal

Formatted: Font: Bold

Formatted: Superscript

Formatted: Centered

Formatted Table

Formatted: Centered

Formatted: Centered

Formatted: Centered

Formatted: Centered

Formatted: Centered

Formatted: Centered

Formatted: Centered

Formatted: Normal

Formatted: Font: Italic

Formatted: Font: Italic

inland water network of about  $47.16.5 \text{ g C m}^{-2}\text{yr}^{-1}$ . Although the maximum floodable area in the Amazon basin does not exceed 6.4% according to our forcing files (Fig. 6), the simulated DOC input from submerged litter amounts to one third of total DOC inputs to the inland waters.

As explained in the method section, a “poor soils” forcing was implemented to represent coarsely textured, acidic and nutrient depleted soils in which DOC decomposition is reduced and vertical advection is more effective. For nine grid cells in the Amazon basin where the areal proportion of “poor soils” is higher than 75% (Fig. 6), the simulated DOC export is dominated by such soils. Here, the DOC export flux associated to  $F_{DR}$  averages at  $22.7 \text{ g C m}^{-2}\text{yr}^{-1}$ , i.e. nearly nine times the basin average value. The average DOC concentration in drainage ( $21.6 \text{ mg C L}^{-1}$ ) is more than six times the basin average. For the two grid cells having 100% “poor soils”, the average DOC concentration reaches  $24.7 \text{ mg C L}^{-1}$ , which is however still substantially lower than the value of  $36 \text{ g C L}^{-1}$  reported for groundwater seeping through the Podzols of the Rio Negro basin (McClain et al., 1997).

Comparing our simulation results to observed export fluxes through the terrestrial-aquatic interface is rather difficult, because studies with robust data are rare and the coarse resolution of our simulation in combination with the global soil forcing data may not reproduce the soil hydrology at the plot scale. Nevertheless, we attempted such comparison for three headwater catchments located far apart in the Amazon basin (Table 4, ROI 3, Fig. 4). All three case studies have more recent sampling times than our simulation period, and we thus compared observations with simulation results averaged over the 1980-2000 period. The first basin used for comparison is a small black-, head-water catchment in the lower Rio Negro basin (ROI in Table 4) (Waterloo et al., 2006). While our forcing data agrees with the reported annual precipitation in the region, ORCHILEAK underestimates the contribution of surface runoff to total runoff by a factor of two. Nevertheless, the simulated DOC concentrations in  $F_{DR}$  and  $F_{UC}$  agree well with the observed values (Table 4). We can also compare to reported concentrations in headwater catchments, which are not represented by  $S_{swamp}$  due to the coarse resolution of the routing scheme, but which can be roughly be estimated from the concentration associated to the summed flux of  $F_{swamp-out}$  and  $F_{slow-out}$ . Here, we underestimate the DOC concentration in the headwaters by a factor of about two, which is consistent with the underestimation of  $F_{UC}$  contributions with high DOC concentrations. In the second case for comparison, a small headwater in the Peruvian mountains (ROI2, Table 4, Fig. 4), our simulated headwater DOC concentrations are close to observed values. The third case study ROI3 (Johnson et al., 2006, 2008) is for two neighbouring headwater catchments in S-Amazon, and was also used for calibrating the throughfall DOC component. At this location, we have again good agreement for the annual precipitation, but, for the grid cell corresponding to the sampling location, we overestimate the contribution of  $F_{UC}$  to total runoff, due to the contribution of swamps. Thus, we also compare observations to the simulation results for a neighbouring grid cell without swamps (Simulation b, Table 4). Here, the simulated contribution of  $F_{UC}$  is closer to the observations. The simulated DOC concentration in  $F_{UC}$  is about the same for both cells and lies between the values observed for the two headwater catchments. The simulated headwater DOC concentration agrees well with the observed values for the second cell, for which the simulated

$F_{HD}$  contribution is more in agreement with the observation. For the first grid cell, for which the contribution of  $F_{HD}$  is overestimated, the headwater DOC concentration is overestimated accordingly.

As explained in the method section, a “poor soils” forcing was implemented to represent coarsely textured, acidic and nutrient depleted soils in which DOC decomposition is reduced and vertical advection is more effective. For nine grid cells in the Amazon basin where the areal proportion of “poor soils” is higher than 75% (Fig. 6), the simulated DOC export is dominated by such soils. Here, the DOC export flux associated to  $F_{DR}$  averages at  $25.6 \text{ g C m}^{-2} \text{ yr}^{-1}$ , i.e. nearly nine times the basin average value. The average DOC concentration in drainage ( $23.1 \text{ mg C L}^{-1}$ ) is more than six times the basin average. For the two grid cells having 100% “poor soils”, the average DOC concentration reaches  $33.5 \text{ mg C L}^{-1}$ , i.e. quite close to the value of  $36 \text{ g C L}^{-1}$  reported for groundwater seeping through the Podzols of the Rio Negro basin (McClain et al., 1997).

**Table 83.** Statistical distributions of simulated export fluxes and concentrations within the Amazon basin.

	Mean	Min	1 <sup>th</sup> perc.	5 <sup>th</sup> perc.	Median	95 <sup>th</sup> perc.	99 <sup>th</sup> perc.	Max
DOC fluxes [ $\text{g C m}^{-2} \text{ yr}^{-1}$ ]								
Surface runoff	<del>11.210.6</del>	0.0	0.0	0.1	<del>4.13.7</del>	<del>42.139.6</del>	<del>175.7169.9</del>	<del>369.4361.6</del>
Drainage	<del>3.97</del>	0.0	0.0	<del>0.40</del>	<del>2.21</del>	<del>12.11.78</del>	<del>33.030.8</del>	<del>45.86</del>
Floodplain	<del>6.6</del>	0.0	0.0	0.0	0.4	<del>33.83</del>	<del>7573.97</del>	<del>117.4115.3</del>
Labile proportion [%]								
Surface runoff	<del>34.235.9</del>	<del>7.76</del>	<del>10.415.9</del>	<del>18.423.0</del>	<del>31.533.4</del>	<del>61.41</del>	<del>66.21</del>	<del>68.76</del>
Drainage	<del>3.48</del>	<del>0.58</del>	<del>1.10</del>	<del>1.79</del>	<del>3.68</del>	<del>4.24</del>	<del>4.49</del>	<del>5.410.1</del>
Floodplain	<del>610.28</del>	<del>5159.45</del>	<del>57.660.1</del>	<del>59.360.6</del>	<del>60.961.1</del>	<del>61.962.2</del>	<del>64.465.3</del>	<del>66.2.4</del>
DOC concentration [ $\text{mg L}^{-1}$ ]								
Surface runoff	<del>14.613.5</del>	<del>0.22</del>	<del>0.76</del>	<del>4.84.3</del>	<del>13.93</del>	<del>27.624.3</del>	<del>41.536.9</del>	<del>54.143.2</del>
Drainage	<del>3.42</del>	0.0	<del>0.1</del>	<del>1.81.5</del>	<del>2.86</del>	<del>6.41</del>	<del>1817.99</del>	<del>53.826.4</del>
CO <sub>2</sub> fluxes [ $\text{g C m}^{-2} \text{ yr}^{-1}$ ]								
Surface runoff	1.6	0.0	0.0	0.0	0.6	3.4	<del>25.78</del>	<del>72.45</del>
Drainage	<del>19.920.0</del>	0.0	0.0	0.8	<del>15.916.0</del>	<del>51.78</del>	63.4	125.3
Floodplain	<del>39.537.9</del>	0.0	0.0	0.0	2.6	<del>179.3174.1</del>	<del>455.3419.3</del>	<del>548.2491.0</del>

**Table 4.** Observed and simulated DOC concentrations in overland flow ( $=F_{no}$ ) and headwater streams ( $=F_{fast-run}+F_{slow-run}$ ):

Source	Rain mm-yr <sup>-1</sup>	Runoff mm-yr <sup>-1</sup>	Surface runoff mm-yr <sup>-1</sup>	Component	DOC conc: mg C L <sup>-1</sup>
<b>RO1— Igarapé Asu rainforest catchment, 6.8 km<sup>2</sup>, Lower Rio Negro Basin (60°12'W, 2°36'S)</b>					
Waterloo et al.	2442		1071	Overland flow, avg.	16.6
				~, range	8-27
				Drainage	<5
				Stream	9.5-15.4
Simulation (60.5°W, 2.5°S)	2412	1480	526	Overland flow, avg.	21
				~, range	6.2-37.3
				~, 5th-95th percentile	9.9-29.7
				Drainage	4.0
				Stream	5.9
<b>RO2— Upland Peruvian headwater catchment (58°28'W, 10°28'S)</b>					
Saunders et al. (2006)	1800			Stream (May to Sept)	3.1
Simulation (75.5°W, 10.5°S)	1434			Stream (May to Sept)	2.9
<b>RO3— Southern Amazonia</b>					
Johnson et al. (2006a, 2006b, 2008)	2200		2.5% <sup>±</sup>	Overland flow	10.7
	"		3.2% <sup>±</sup>	-	25.2
	"		"	Stream, 1st order	2.3
	"		"	Stream, 2nd order	3.7
			"	-	
Simulation a (58.5°W, 10.5°S)	2055	862	68% <sup>±</sup>	Overland flow	14.6
	"	"	"	Stream	7.5
Simulation b (59.5°W, 10.5°S)	2090	959	4.9% <sup>±</sup>	Overland flow	14.6
	"	"	"	Stream	3.2

### 3.2.4 Transport and decomposition of DOC in the river network

To evaluate the simulated DOC concentrations and fluxes, we used data from the CAMREX (Carbon in the Amazon River Experiment) program (Richey et al., 2008), during which 13 cruises were performed over the period 1982-1991, the Orehybam sampling network (Cochonneau et al., 2006), which was designed to capture the land-ocean matter transfer through the Amazon river network from the Andes down to Obidos with regular sampling campaigns, and the data from the study of Moreira-Turcq (2003). Comparing observed vs. simulated DOC concentrations, we were able to reproduce the average concentrations at least in the main stem of Rio Solimoes/Amazon River and in the Rio Negro (Fig. 13). However, apart from the Rio Negro, we generally underestimate the seasonal variability of DOC concentrations. For Obidos, the most downstream

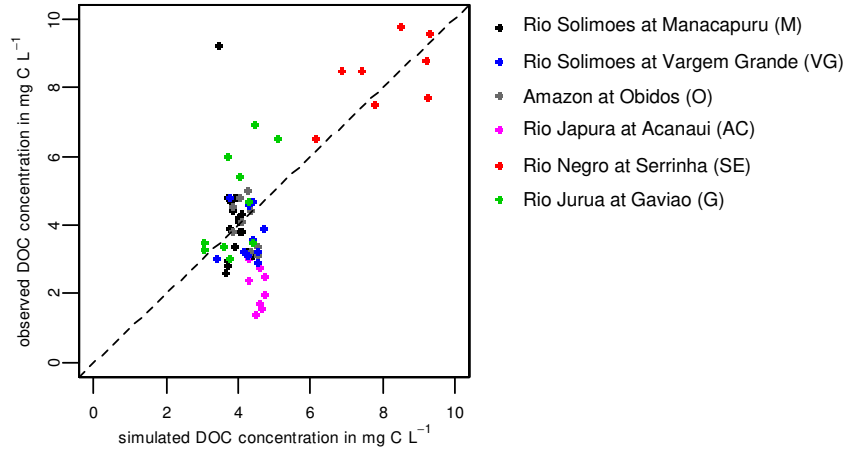
Formatted: Font: Bold

Formatted: Font color: Text 1

Formatted: Font color: Text 1

Formatted: Font color: Text 1

sampling location for which we have data, the mean simulated DOC concentration deviates by only -2% from the observed ones (Table 9). For the whole set of observed data, the deviation of simulated from observed average concentrations is -1% (Table 9, 'Final set-up'). For Rio Jurua, concentrations are generally underestimated, while they are overestimated and Rio Japurua. These discrepancies could likely result from the coarseness of the river routing scheme, soil and wetland forcing files, thereby limiting our ability to reproduce the contributions of a specific flow path ( $F_{RO}$  high in DOC vs.  $F_{DR}$  low in DOC) to stream flow and additional inputs from riparian wetlands. The simulated DOC concentrations are sensitive to the parameters controlling DOC export with surface runoff from the top-soil,  $F_{fast+slow,H2O}$  and  $red_{DOC,base}$ , and the decomposition rate of labile DOC,  $k_{DOC,lab}$ , but not to the decomposition rate of refractory DOC,  $k_{DOC,ref}$ , which is very low and doesn't contribute much to in-stream respiration (Table 9).



**Figure 13:** Observed versus simulated DOC concentrations ( $R^2=0.45$ ,  $RMSE = 1.45 \text{ mg C L}^{-1}$ ). For simulated values, each point represents the average during the year and month for which field data are available. The dashed line represents the 1:1 line. The simulated total inputs of  $\text{CO}_2$  to the inland waters is significantly higher than that of DOC (Table 3). However, for inputs via  $F_{RO}$  only, the  $\text{CO}_2$  load is one order of magnitude lower than that of DOC. This is compensated by the inputs via  $F_{DR}$ , where the simulated  $\text{CO}_2$  exports are more than 5 times higher than that of DOC. Overall,  $F_{DR}$  is responsible for about 90% of the  $\text{CO}_2$  exports from non-flooded soils to inland waters, in agreement with the relative  $\text{CO}_2$  concentrations set for the two export pathways (see section 2). Although the maximum floodable area in the Amazon basin does not exceed 6.4% according to our forcing files (Fig. 6), the simulated DOC input from submerged litter amounts to one third of total DOC inputs to the inland waters.

Formatted: Justified, Line spacing: 1.5 lines

**Table 9:** Sensitivity analysis on the performance of simulating DOC concentrations. As performance measures, root mean squared errors (RMSE) and mean signed deviation (MSD), both relative to the mean observed concentration, are reported per sampling location, and for the whole set of observed DOC concentrations.

	Amazon at O		R. Solimoes at M		R. Solimoes at SP		R. Japura at AC		R. Negro at SE		R. Jurua at G		All together	
	RMSE	MSD	RMSE	MSD	RMSE	MSD	RMSE	MSD	RMSE	MSD	RMSE	MSD	RMSE	MSD
<b>Final set-up</b>	18%	-2%	37%	-9%	24%	10%	89%	83%	14%	-7%	29%	-16%	33%	-1%
<i>F<sub>fast+slow.H2O</sub></i>														
-50%	22%	8%	37%	2%	32%	23%	107%	101%	12%	0%	25%	-1%	34%	10%
+50%	19%	-7%	39%	-14%	22%	4%	80%	73%	15%	-10%	34%	-24%	33%	-6%
<i>redoc.base</i>														
-50%	24%	-16%	45%	-25%	24%	-11%	55%	45%	17%	-13%	37%	-27%	36%	-16%
+50%	21%	10%	37%	8%	37%	30%	125%	121%	12%	-1%	23%	-5%	37%	14%
<i>K<sub>doc.lab</sub></i>														
-50%	27%	21%	37%	6%	32%	23%	107%	102%	13%	5%	25%	-8%	35%	13%
+50%	27%	-19%	42%	-20%	22%	-1%	73%	66%	20%	-17%	34%	-23%	36%	-12%
<i>K<sub>doc.ref</sub></i>														
-50%	18%	3%	37%	-4%	27%	15%	96%	90%	12%	-1%	27%	-13%	33%	4%
+50%	19%	-3%	38%	-10%	23%	9%	86%	80%	14%	-8%	30%	-17%	33%	-2%

**Formatted:** Font: Bold

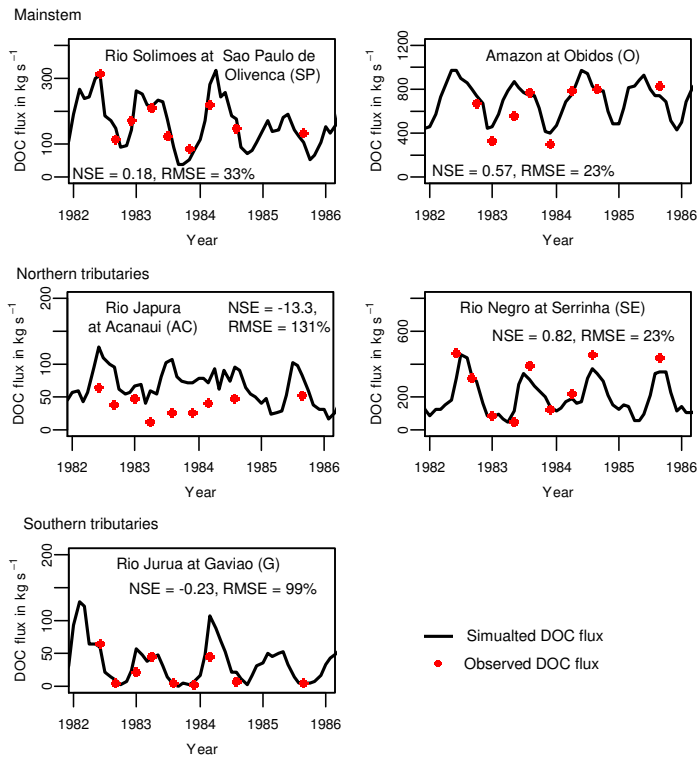
**Formatted:** Justified, Line spacing: 1.5 lines

**Formatted:** Left: 2.36 cm, Right: 1 cm, Top: 1.65 cm, Bottom: 1.65 cm, Width: 24 cm, Height: 21 cm

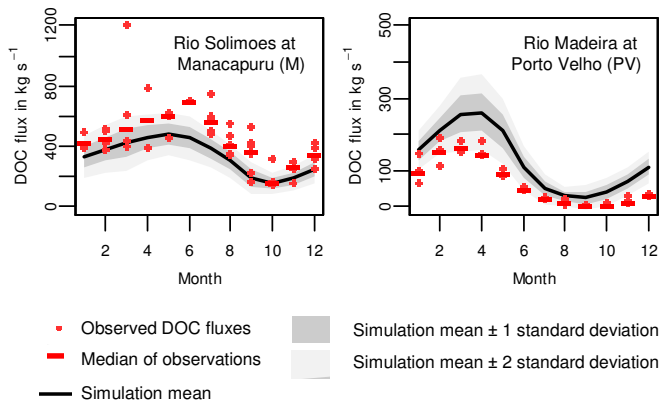
**Formatted:** Justified, Line spacing: 1.5 lines



The simulated DOC fluxes (Figs. 14, 15) follow mainly the dynamics in simulated discharge (Fig. 10), while the simulated DOC concentrations are less variable. In Fig. 14, we compare our simulations to data from the CAMREX project. We restrict our validation to the period 1982 to 1986, during which sampling frequency was highest (9 of the 13 cruises in that first half of the total period). In Figure 15, we collate various data sources (CAMREX, the Ore-Hybam sampling network (Cochonneau et al., 2006), and the data from Moreira-Turcq (2003) to validate the simulated seasonality in DOC fluxes at the sampling location Manacapuru (Rio Solimoes) and Porto Velho (Rio Madeira). Overall, just as for discharge, the simulation reproduces the observed mean and seasonal variability in DOC fluxes quite well (Figs. 14 and 15). We find very good agreement for the Rio Solimoes at Sao Paulo de Olivenca, which drains the Andes in the Western part of the Amazon Basin, the Rio Negro as the major black water tributary, and Rio Jurua (Fig. 14, see Fig. 4 for locations). For Rio Solimoes at Manacapuru, the simulated peak in DOC fluxes occurs one month too early (Fig. 15), consistent with the simulation of discharge (Fig. 10). This slight time lag can be attributed to backwater effects from the two main tributaries, Rio Negro and Rio Madeira, which are not accounted for in our simulation (see section 3.1). For Rio Japura, we overestimate the DOC fluxes although the simulated discharge agrees quite well with observations (Fig. 10), because we generally overestimate the DOC concentrations (Fig. 13, Table 9). For the Rio Madeira (Fig. 15), we have only observed DOC fluxes for years (2003-2006) beyond our simulation period (1980-2000). Comparing the mean monthly fluxes for the respective periods, we observe that simulated fluxes are generally overestimated, particularly during high flow periods, a result which is consistent with the overestimation of river flow (section 3.1).



**Figure 14.** Simulated versus observed DOC fluxes in the Amazon main stem and its major tributaries. Observed data are taken from the CAMREX data set (Richey et al., 2008).



**Figure 15.** Seasonality in DOC fluxes in rivers at two sampling locations with more than 10 samples: Rio Solimoes at Manacapuru (RMSE = 29.4%, NSE = 0.17) and Rio Madeira at Porto Velho (RMSE = 89%, NSE = -0.06). Simulated data report the mean of simulated values per month over the simulation period 1980-2000, including standard deviations of monthly means over the same period. Observed data are from Moreira-Turcq et al. (2003), Cochonneau et al. (2006) and Richey et al. (2008). For the observed data, we report median values (instead of the mean, which is more sensitive to single outliers).

Formatted: Comment Text, Justified

Formatted: Font: 10 pt

Combining the fluxes at Obidos with that of Rio Tapajos, which is entering the Amazon just below Obidos, the integrated, yearly DOC export fluxes during our simulation period is in the range 19-27 Tg DOC yr<sup>-1</sup>, with a mean value of 23.4 Tg C yr<sup>-1</sup>. Our estimate is very close to that of 22.4 Tg DOC yr<sup>-1</sup> (710 kg C s<sup>-1</sup>) calculated by Richey et al. (1990) and slightly lower than the 27 Tg DOC yr<sup>-1</sup> (856 kg C s<sup>-1</sup>) estimated by Moreira-Turcq et al. (2003). This mean simulated annual DOC export flux corresponds to a flux of about 4 g C m<sup>-2</sup>yr<sup>-1</sup> if normalized to the whole catchment area, a value which is 80% lower than the simulated net input flux of DOC from precipitation, vegetation and the soil system (see section 3.3.1). The Amazon basin can be sub-divided into three major sub basins: 1) The Rio Solimoes, i.e. the Amazon mainstem down to Manacapuru; 2) The Rio Negro, and 3) The Rio Madeira. Our simulation results show that Rio Solimoes contributes about half (10.7±1.4 Tg DOC yr<sup>-1</sup>) of the total DOC export flux at Obidos, while the remainder is largely contributed by the Rio Negro (7.0±1.2 Tg DOC yr<sup>-1</sup>) and Rio Madeira (5.7±0.7 Tg DOC yr<sup>-1</sup>).

Similarly, the CO<sub>2</sub> inputs from root respiration and heterotrophic respiration in the flooded soils gives an average flux of 39.5 g C m<sup>-2</sup>yr<sup>-1</sup>, nearly twice as large as the input from non flooded soils. Abril et al. (2014) estimate the C inputs (CO<sub>2</sub> + DOC) to the water column per floodable area to 1100 ± 455 g C m<sup>-2</sup>yr<sup>-1</sup> for the Central Amazon basin. Relating our simulated  $F_{soil2flood}$  to %flood<sub>max</sub>, we obtain a similar average flux rate 1036 g C m<sup>-2</sup>yr<sup>-1</sup> within the Central Amazon basin.

### 3.2.53 Transport and transformation and evasion of CO<sub>2</sub>

Formatted: Subscript

The simulated total inputs of CO<sub>2</sub> to the inland waters is significantly higher than that of DOC (Table 8). However, for inputs via  $F_{RO}$  only, the CO<sub>2</sub> load is one order of magnitude lower than that of DOC. This is compensated by the inputs via  $F_{DR}$ , where the simulated CO<sub>2</sub> exports are more than 5 times higher than that of DOC. Overall,  $F_{DR}$  is responsible for about 90% of the CO<sub>2</sub> exports from non-flooded soils to inland waters, in agreement with the relative CO<sub>2</sub> concentrations set for the two export pathways (see section 2). Similarly, the CO<sub>2</sub> inputs from root respiration and heterotrophic respiration in the flooded soils gives an average flux of 39.5 g C m<sup>-2</sup> yr<sup>-1</sup>, nearly twice as large as the input from non-flooded soils. Abril et al. (2014) estimate the C inputs (CO<sub>2</sub> + DOC) to the water column per floodable area to 1100 ± 455 g C m<sup>-2</sup> yr<sup>-1</sup> for the Central Amazon basin. Relating our simulated  $F_{soil\ flood}$  to % $flood_{max}$ , we obtain a similar average flux rate 1036 g C m<sup>-2</sup> yr<sup>-1</sup> within the Central Amazon basin.

#### through the river network

At Obidos, the most downstream location in our simulation domain for which we have observational data, the simulated DOC export flux is 716 kg C s<sup>-1</sup> on average, with a standard deviation in mean monthly fluxes of 184 kg C s<sup>-1</sup>. The integrated, yearly DOC export fluxes during our simulation period is in the range 19-27 Tg DOC yr<sup>-1</sup>, with a mean value of 22.6 Tg C yr<sup>-1</sup>. Our estimate is very close to that of 22.4 Tg DOC yr<sup>-1</sup> (710 kg C s<sup>-1</sup>) calculated by Richey et al. (1990) and slightly lower than the 27 Tg DOC yr<sup>-1</sup> (856 kg C s<sup>-1</sup>) estimated by Moreira Tureq et al. (2003). This mean simulated annual DOC export flux corresponds to a flux of about 4 g C m<sup>-2</sup> yr<sup>-1</sup> if normalized to the whole catchment area, a value which is 80% lower than the simulated net input flux of DOC from precipitation, vegetation and the soil system (see section 3.2.3). The Amazon basin can be sub-divided into three major sub-basins: 1) The Rio Solimoes, i.e. the Amazon mainstem down to Manacapuru; 2) The Rio Negro, and 3) The Rio Madeira. Our simulation results show that Rio Solimoes contributes about half (10.9 ± 1.4 Tg DOC yr<sup>-1</sup>) of the total DOC export flux at Obidos, while the remainder is roughly attributed equally to the Rio Negro (7.1 ± 1.3 Tg DOC yr<sup>-1</sup>) and Rio Madeira (7.0 ± 0.9 Tg DOC yr<sup>-1</sup>).

To validate the simulated DOC fluxes in terms of temporal variations, we can use data from the CAMREX (Carbon in the Amazon River Experiment) program (Richey et al., 2008). During that program, 13 cruises were performed over the period 1982-1991, with the aim to obtain representative biogeochemical matter fluxes of the Amazon main stem and its major tributaries. In Fig. 12, we restrict our validation to the period 1982 to 1986, during which sampling frequency was highest (9 of the 13 cruises in that first half of the total period). In Figure 13, we collate various data sources (CAMREX, the Ore-Hybam sampling network (Cochonneau et al., 2006), and the data from Moreira Tureq (2003)) to validate the simulated seasonality in DOC fluxes at the sampling location Manacapuru (Rio Solimoes) and Porto Velho (Rio Madeira). Overall, the simulation reproduces the observed mean and seasonal variability in DOC fluxes quite well (Figs. 12 and 13). We find very good agreement for the Rio Solimoes at Sao Paulo de Olivenca, which drains the Andes in the Western part of the Amazon Basin,

the Rio Negro as the major black-water tributary, and Rio Jurua (Fig. 12, see Fig. 7 for locations). For Rio Solimoes at Manacapuru, the simulated peak in DOC fluxes occurs one month too early (Fig. 13), in agreement with the simulation of discharge (Fig. 9). This slight time lag can be attributed to backwater effects from the two main tributaries, Rio Negro and Rio Madeira, which are not accounted for in our simulation (see section 3.1). For Rio Japura, we overestimate the DOC fluxes although the simulated discharge agrees quite well with observations (Fig. 9) and, thus, we generally overestimate the DOC concentrations (Fig. 14). For the Rio Madeira (Fig. 12), we have only observed DOC fluxes for years (2003-2006) beyond our simulation period (1980-2000). Comparing the mean monthly fluxes for the respective periods, we observe that simulated fluxes are generally overestimated, particularly during high flow periods, a result which is consistent with the overestimation of river flow (section 3.1). Our simulations reproduce well the DOC concentrations along the mainstem from Sao Paulo de Olivenca down to Obidos (Fig. 14). For Rio Jurua and Rio Japura, concentrations are generally underestimated and overestimated, respectively. These discrepancies could likely result from the coarseness of the river routing scheme, soil and wetland forcing files, thereby limiting our ability to reproduce the contributions of a specific flow path ( $F_{RD}$  high in DOC vs.  $F_{DK}$  low in DOC) to stream flow and additional inputs from riparian wetlands.

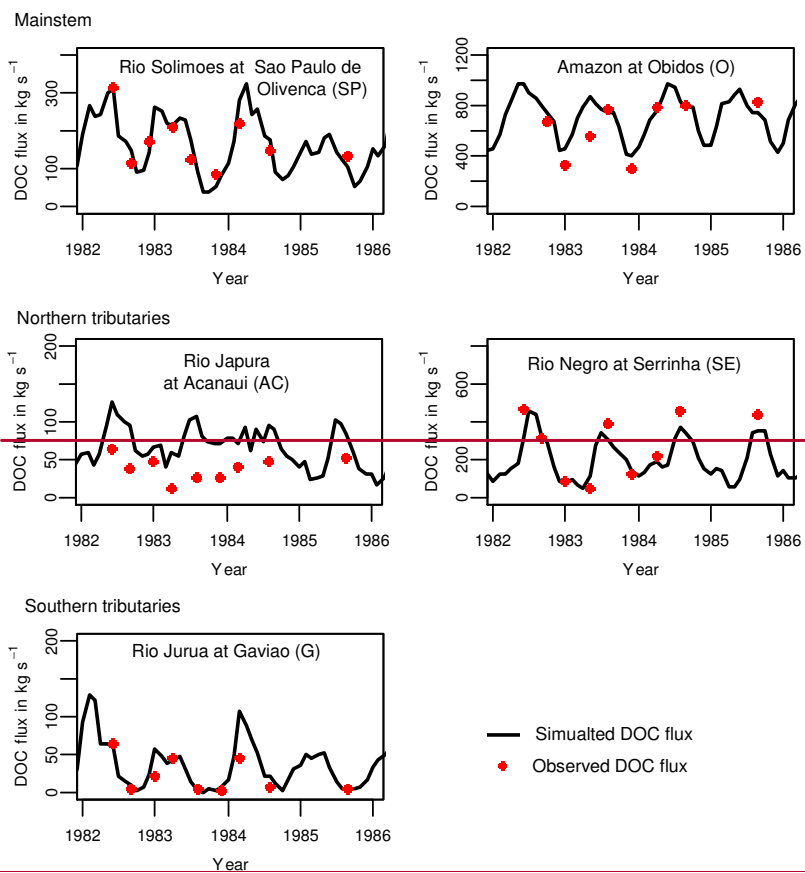
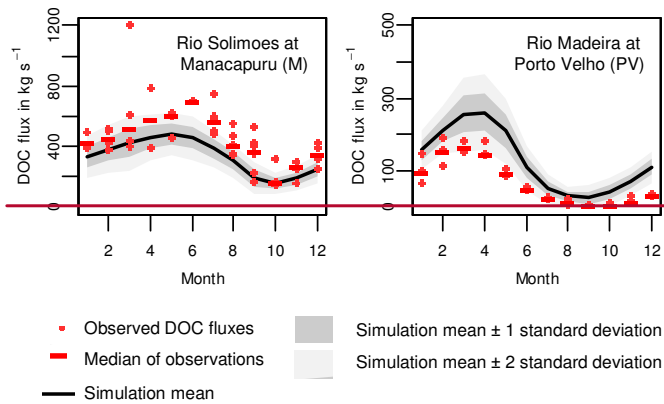
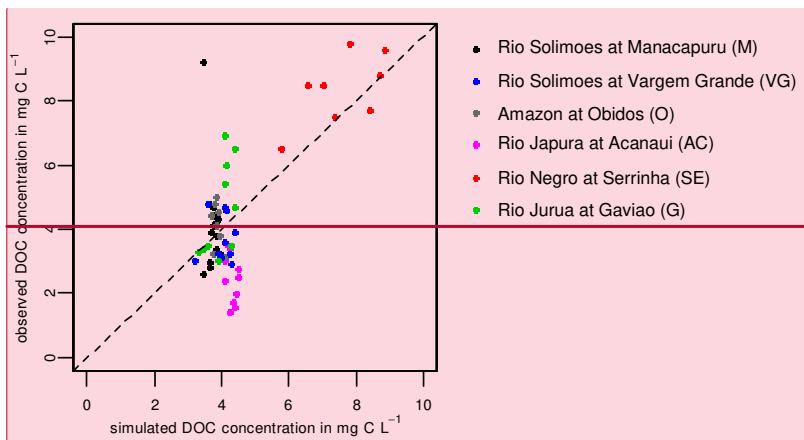


Figure 12. Simulated versus observed DOC fluxes in the Amazon main stem and its major tributaries. Observed data are taken from the CAMREX data set (Richey et al., 2008).



**Figure 13.** Seasonality in DOC fluxes in rivers at two sampling locations with more than 10 samples. Simulated data report the mean of simulated values per month over the simulation period 1980-2000, including standard deviations of monthly means over the same period. Observed data are from Moreira-Tureq et al. (2003), Cochonneau et al. (2006) and Richey et al. (2008). For the observed data, we report median values (instead of the mean, which is more sensitive to single outliers).



**Figure 14.** Observed versus simulated DOC concentrations. For simulated values, each point represents the average during the year and month for which field data are available. The dashed line represents the 1:1 line.

**Field Code Changed**

**Commented [LR1]:** Manacapuru: RMSE=127 (or 27.6%), NSE = 0.254

Porto Velho: RMSE=75 (or 111%), NSE = -0.63

Ltest correction:  
Manacapuru: RMSE=134 (or 29.4%), NSE = 0.17

Porto Velho: RMSE=61 (or 89%), NSE = -0.06

**Commented [LR2]:** That graph is likely wrong for Jurua and Obidos

I have to do that again

The spatial pattern in our simulated CO<sub>2</sub> evasion (Fig. 165) correlates, naturally, strongly with %flood<sub>max</sub> (Fig. 6), because floodplains represent the largest contribution to the total inland water surface area. Thus, highest average fluxes are found in the central Amazon floodplain and the Llanos de Mejez Moxos. As we use constant gas exchange velocities and do not account for in-river autotrophic production by algae, our simulated CO<sub>2</sub> evasion cannot reproduce short-term variation in evasion fluxes. However, our average CO<sub>2</sub> evasion rate per water surface area are in good agreement with average observed evasion rates from several large rivers of the Amazon basin (Fig. 176). In addition, the simulated CO<sub>2</sub> evasion can be compared to the values reported by Richey et al. (2002). For the central Amazon basin (cf. Fig. 4), our simulation results give an average CO<sub>2</sub> evasion of 232-229 Tg C yr<sup>-1</sup>, which is close to Richey et al.'s (2002) estimate of 210 ± 60 Tg C yr<sup>-1</sup>. In addition, the simulation reproduces well the observed seasonal variations in CO<sub>2</sub> fluxes (Fig. 187). According to our results, floodplains contribute half (51%) of the yearly-mean CO<sub>2</sub> evasion, rivers contribute another 39% while the remainder (10%) evades from the fast reservoir. The latter can be regarded as small headwaters without inputs of CO<sub>2</sub> rich groundwater, which, in our model, do not exchange CO<sub>2</sub> with the atmosphere until they enter the river reservoir.

The fact that we simulate a total CO<sub>2</sub> evasion similar to the one reported by Richey et al. (2002) is somewhat surprising taken that our mean water surface area is substantially lower (see section 3.1). In other words, we simulate a higher CO<sub>2</sub> evasion rate per water surface area than estimated by Richey et al. (2002). These authors used relatively low gas exchange velocities  $k_{600}$  of 1.2 to 2.3 m day<sup>-1</sup> to calculate CO<sub>2</sub> evasion from rivers, while we applied a significantly higher value of 3.5 m day<sup>-1</sup>, following more recent observations (Alin et al., 2011; Rasera et al., 2013). Note that in our physically based model approach, the total CO<sub>2</sub> evasion is not very sensitive to the gas exchange velocity, but rather to the simulated CO<sub>2</sub> sources. Reducing or increasing the gas exchange velocities  $k_{river,600}$  and  $k_{swamp,600}$  by 50% leads to a change in simulated total CO<sub>2</sub> evasion of only -4% and 1%, respectively. On the contrary, in a data driven approach to calculate CO<sub>2</sub> from observed river pCO<sub>2</sub> values, the calculated CO<sub>2</sub> evasion will change linearly with changes in the gas exchange velocity. Rasera et al. (2013) finds higher gas exchange rates than Richey et al. (2002) and thus suggests that the total CO<sub>2</sub> evasion must be considerably higher. As the results summarized in Fig. 16 suggest, our CO<sub>2</sub> evasion rates per water surface area are comparable to those of Rasera et al. (2013). Assuming that we underestimate the average flooded area, we conclude that we likely underestimated the CO<sub>2</sub> inputs from flooded soils and vegetation and the CO<sub>2</sub> evasion from the water surface to the atmosphere. In the future, improved floodplain forgings and simulations at higher spatial resolution might help to overcome these underestimations.

Although our estimates of CO<sub>2</sub> evasion from inland waters of the central Amazon basin is slightly higher than those of Richey et al. (2002), the same conclusion does not hold when assessing the CO<sub>2</sub> budget for the whole Amazon basin. The upscaling of Richey et al. (2002) led to a total CO<sub>2</sub> evasion estimate of 470 Tg C yr<sup>-1</sup> while our simulation, which explicitly accounts for spatial heterogeneities across the basin leads to a total CO<sub>2</sub> evasion of only about 373-379±46 Tg C yr<sup>-1</sup>.

Formatted: Font color: Text 1

Formatted: Font color: Text 1

Formatted: Font color: Text 1

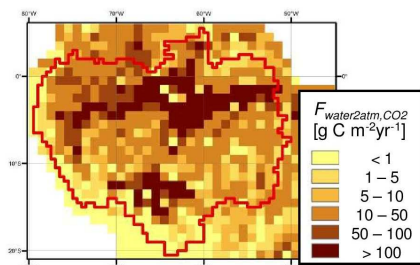
Formatted: Font color: Text 1

Formatted: Font color: Text 1

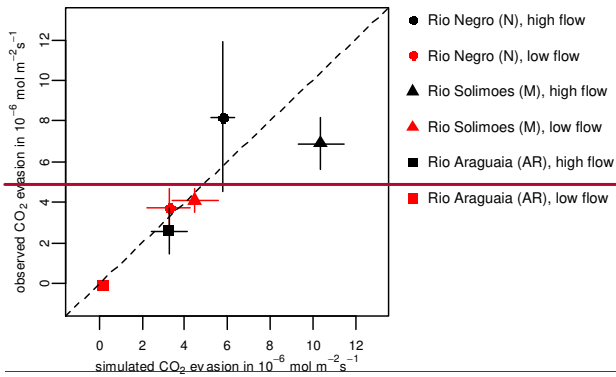
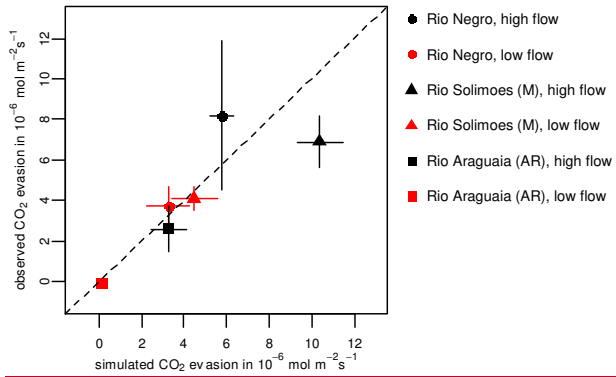
Formatted: Font color: Text 1

Formatted: Font color: Text 1





**Figure 165.** Simulated average CO<sub>2</sub> evasion from rivers, floodplains, and headwaters (summed up as  $F_{water2atm}$ ) for the period 1980-2000. The evasion flux is reported relative to the total area of each grid cell.



**Figure 176.** Observed versus simulated CO<sub>2</sub> evasion rates per water surface area ( $R_s^2=0.64$ ,  $RMSE = 1.7 \mu\text{mol CO}_2 \text{ m}^{-2}\text{s}^{-1}$ ). Observed data are from Rasera et al., 2013. Reported are means and standard deviation of the observed values between 2006 and 2010. Note that due to the coarse resolution of our model, only data from the largest rivers (catchment area > 100,000 km<sup>2</sup>) are taken into account. The simulated values refer to the average evasion rate during low (monthly avg. discharge < yearly avg. discharge) and high flow periods (monthly avg. discharge > yearly avg. discharge) across the whole simulation period (1980-2000). The whiskers represent the standard deviations from the inter-annual variations.

5

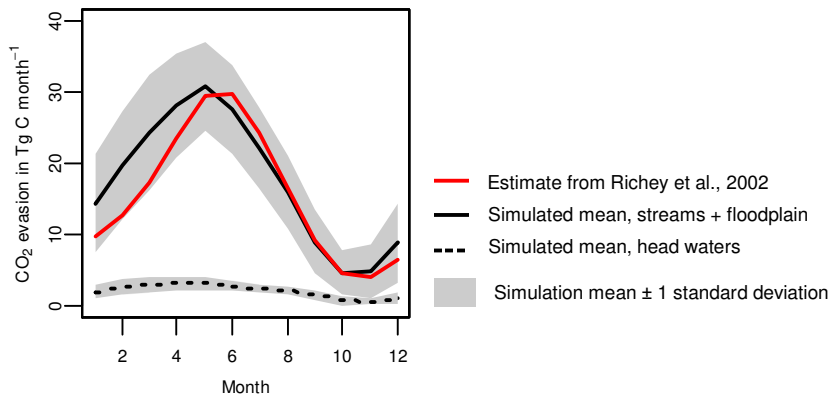
Formatted: Superscript

Formatted: Subscript

Formatted: Superscript

Formatted: Superscript

Formatted: Justified, Line spacing: 1.5 lines



**Figure 187.** Seasonality in CO<sub>2</sub> evasion from inland waters (rivers plus floodplains, including swamps) within the central Amazon basin (see map in Fig. 4). The simulation result report the mean monthly CO<sub>2</sub> evasion during the simulation period 1980-2000 as well as the standard deviation of monthly mean simulated values during the same period. The CO<sub>2</sub> evasion from headwaters is here represented by the CO<sub>2</sub> evasion from  $S_{fast}$ . Simulation results are compared with the observation-based estimate by Richey et al., 2002, given here as the sum of the evasion from the Amazon main channel, the tributaries, and the floodplains.  $R^2=0.85$ ,  $RMSE=23\%$ .

### 3.3 Synthesis of simulation results

Figure 19 summarizes the simulated fluxes of dissolved C, i.e. the sum of DOC and CO<sub>2</sub>, through the river network of the Amazon basin. The total simulated export of carbon from the basin amounts to  $413.9 \pm 50.0 \text{ Tg C yr}^{-1}$ , to which lateral exports to the coast contribute only 8.3%, while the remainder is contributed by CO<sub>2</sub> evasion from the inland water surface. 57% of the total dissolved carbon inputs is contributed by flooded soils and litter. Surface runoff and drainage contribute 14% and 28%, respectively. It is interesting that the flux of carbon via throughfall onto the topsoil is as high as the lateral exports of dissolved C from the topsoil, although it is not necessarily its source. According to our simulations, about 8% of the dissolved C mobilized into the water column are reinfiltrating into the soil column in swamps ( $F_{p2swamp}$ ) or on floodplains ( $F_{flood2soil}$ ).

Formatted: Superscript

Formatted: Font: 10 pt

Formatted: Font: 10 pt

Formatted: Font: 10 pt

Formatted: Heading 2

Formatted: Subscript

Formatted: Superscript

Formatted: Subscript

Formatted: Font: Italic

Formatted: Font: Italic, Subscript

Formatted: Font: Italic

Formatted: Font: Italic, Subscript

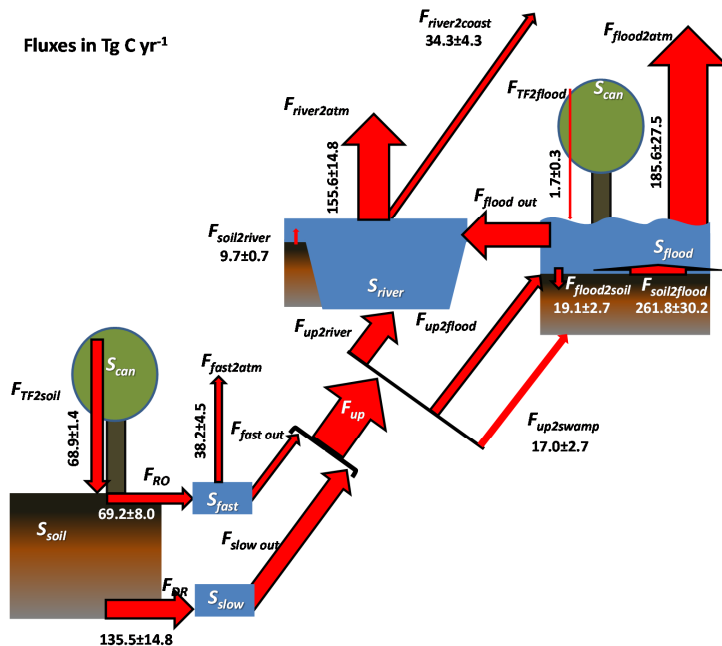


Fig. 19: Simulated fluxes of dissolved carbon (DOC + CO<sub>2</sub>) through the inland water network of the Amazon basin. Numbers are average annual fluxes ± standard deviations over the simulation period 1980-2000.

Formatted: Subscript

Formatted: Font: 10 pt

### 3.44 Simplification of biogeochemical processes in the river network

- 5 The representation of biogeochemical transformation processes between different C species in the water column of the inland water network is rather simplistic. In the light of the limited empirical basis for calibration and validation on the one side, as well as the rather uncertain boundary conditions provided by the forcing data and structural model uncertainties to represent terrestrial biogeochemical processes for tropical forests on the other side, a more detailed representation of in-river processes is, for the time being, hardly achievable. Moreover, the validation supports the idea that ORCHILEAK represents the dominant
- 10 aquatic C cycle processes at the scale of the major sub-basins in a rather satisfactory way. In the following, we shortly discuss the main limitations and future perspective towards improving the simulation of in-stream biogeochemical processes.

One of the major future steps would be the implementation of particulate organic C (POC) fluxes in ORCHILEAK. Of the TOC fluxes at Obidos, the most downstream sampling location on the Amazon main stem, POC contributes less than one

fourth of the total flux (Moreira-Turcq et al., 2003; Ward et al., 2015), and was reported to further decrease to only about 10% downstream to the river mouth (Ward et al., 2015). The decomposition of this POC, which is mainly derived from floodplain litter, has been reported to contribute substantially to the in-river CO<sub>2</sub> production in the lower part of the Amazon (Ward et al., 2013). Our simulation results also highlighted the substantial contribution of submerged leaf litter to the CO<sub>2</sub> evasion. However, in our simulation, POC is not transported downstream with the water flow, i.e. it is assumed to decompose locally, and only the DOC and dissolved CO<sub>2</sub> produced from this decomposition are transferred laterally. One of the major future steps would be the implementation of particulate organic C (POC) fluxes in ORCHILEAK. Of the TOC fluxes at Obidos, the most downstream sampling location on the Amazon main stem, POC contributes less than one fourth of the total flux (Moreira-Turcq et al., 2003; Ward et al., 2015), and was reported to further decrease to only about 10% downstream to the river mouth (Ward et al., 2015). The decomposition of this POC, which is mainly derived from floodplain litter, has been reported to contribute substantially to the in-river CO<sub>2</sub> production in the lower part of the Amazon (Ward et al., 2013). Our simulation results also highlighted the substantial contribution of submerged leaf litter to the CO<sub>2</sub> evasion. However, in our simulation, POC is not transported downstream with the water flow, i.e. it is assumed to decompose locally, and only the DOC and dissolved CO<sub>2</sub> produced from this decomposition are transferred laterally. The representation of POC transport would induce a downstream shift in the simulated DOC and CO<sub>2</sub> production from POC. The lack of this representation might have induced a bias in the simulated longitudinal pattern of DOC concentrations, pCO<sub>2</sub> and CO<sub>2</sub> evasion with an overestimation of upstream values compared to downstream values. With the limited availability of evaluation data and the rather simplified representation of POC and DOC decomposition in the model, it is impossible to conclude whether the lack of representation of POC transport explains part of the discrepancy between observed and simulated DOC concentrations (Fig. 13), or whether a too low DOC decomposition rate compensates for the bias. Mayorga et al. (2005) found that there must be a small, rapidly cycling pool of young organic matter from terrestrial vegetation close to the river that sustains a high CO<sub>2</sub> concentrations of a young <sup>14</sup>C age, while the majority of the transported POC is substantially older. The actual effect of POC transport shifting CO<sub>2</sub> evasion downstream is thus likely rather limited. Nevertheless, a more complete representation of fluvial POC and DOC exports would be highly beneficial to constrain dynamic boundary conditions for an ocean biogeochemical model of the Amazon plume. The application of ORCHILEAK to rivers with substantial soil erosion driven POC exports will require the implementation of soil erosion and sediment transport modules (Naipal et al., 2015, 2016). Thus, if downstream transport of POC had been represented, the simulated in-stream CO<sub>2</sub> production and evasion would not have necessarily increased, but would likely have shifted downstream. Nevertheless, a more complete representation of fluvial POC and DOC exports would be highly beneficial to constrain dynamic boundary conditions for an ocean biogeochemical model of the Amazon plume. The application of ORCHILEAK to rivers with substantial soil erosion driven POC exports will require the implementation of soil erosion and sediment transport modules (Naipal et al., 2015, 2016).

The next major simplification in ORCHILEAK is the exclusion of autochthonous sources of TOC. In most parts of the Amazon River system, in-river autotrophic production is inhibited by the high water turbidity due to sediment fluxes from the Andes

Field Code Changed

Field Code Changed

Field Code Changed

Formatted: Font color: Auto

Formatted: Font color: Auto

Formatted: Font color: Auto

Formatted: Font color: Auto

Formatted: Font color: Auto

Formatted: Font color: Auto

Formatted: Font color: Auto

Formatted: Font color: Auto

Formatted: Font color: Auto

and, thus, most of the exported TOC is of allochthonous sources (Moreira-Turcq et al., 2003). For the application to more eutrophic, heavily dammed rivers, autotrophic production plays a non-negligible role in the aquatic organic C cycle (Maavara et al. accepted). However, the simulation of in-river autotrophic production requires the synchronous simulation of potentially limiting nutrients, nitrogen (N) and phosphorous (P), as well as of the light conditions as another limiting factor of algae growth (Billen et al., 1994). Taken the recent efforts in coupling the terrestrial C-N-P cycles in ESMs (e.g. Goll et al., 2012), the simulation of nutrient lateral transfers along the land-aquatic continuum seems a realistic target in the coming years. The implementation of dams into a river routing scheme (Lehner et al., 2011; Maavara et al., 2017; Zarfl et al., 2014) (~~Lehner et al. 2011; Zarfl et al. 2014, Maavara et al. accepted~~) could also support this development.

For the decomposition of DOC in-transit, we considered here two pools of DOC with different, water temperature dependent decomposition rates. So far, our approach does not distinguish between heterotrophic respiration of DOC and photo-oxidation, which would make the simulation of the DOC fate more complex. For heterotrophic respiration, inclusion of priming effects of more labile organic carbon on the decomposition of more refractory fractions could also be implemented (Guenet et al., 2014; Ward et al., 2016). Here, in particular, the labile pools produced by autotrophic processes could be of importance. Moreover, the production and decomposition of organic C, N and P would need to be coupled if the effect of the C:N:P ratios of organic matter on its degradability is to be accounted for. In addition, particularly if POC is concerned, a representation of the heterotrophs in the ecosystem could be useful, including the “shredders” responsible for the physical breakdown of POC (Yoshimura et al., 2010) and “grazers” that feed on algae (Billen et al., 1994). Finally, photo-oxidation plays an important role in the breakdown of chromatic dissolved organic matter (CDOM), which is usually highly resistant to heterotrophic degradation. This process is likely important in black water systems like e.g. the Rio Negro (Amon and Benner, 1996). If this process was to be simulated, one would need to distinguish CDOM as a distinct species and precise information on light-penetration depth and river-channel geometry would be required. For further developments in the modelling of DOC and POC decomposition in transit, a stronger empirical basis is needed, in particular for tropical river systems like the Amazon.

#### 4 Conclusion and Outlook

ORCHILEAK reproduces observed DOC and CO<sub>2</sub> fluxes in the Amazon basin, and their seasonal to interannual variability, at least at the scale of the major sub-basins. As highlighted in the introduction, we consider that the explicit simulation of lateral export of soil and litter material to river headstreams and further down to the tropical ocean using an approach consistent with existing representations of terrestrial ecosystem carbon and water budgets, is a major step forward in physically based, integrated modelling approaches of the global C cycle. Currently, the empirical basis for calibration and validation of these lateral fluxes and their fate within the aquatic system is still limited for the Amazon basin. Nevertheless, the simulated terrestrial inputs are within the ranges reported in the literature, and the basin-scale export fluxes agree well with observed fluxes. An improved representation of spatial heterogeneities and peculiar environments such as black-water systems will

Field Code Changed

require even higher spatial resolution (0.25° or less), improved regional soil, wetland, and climate forcings as well as observations with higher spatial and temporal coverage for calibration and validation.

In this study, ORCHILEAK was applied to the Amazon using upgraded regional wetland and climate forcing files. In order to apply ORCHILEAK to other river systems, similar forcings will have to be constructed using the methodology described in

5 Guimberteau et al. (2012) and in this study. In the future, ORCHILEAK is intended for global scale applications. Before this objective can be reached, however, the new model branch will have to be tested at regional scale in other river basins pertaining to different climate zones and ecosystem types. Adaption of the parameterization and, if required, implementation of additional key processes will need to be considered. The latter will, for instance, be important in high latitude rivers under the influence of permafrost, an ecosystem subject to distinct physical and biogeochemical processes currently not included in ORCHILEAK.  
10 ORCHILEAK will in future be augmented with additional transported species, in particular POC and nutrients. The simulated export fluxes to the coast will also provide useful time-dependent boundary conditions for ocean biogeochemistry models. Finally, ORCHILEAK will be useful to better assess the terrestrial C sink in ESM simulations by taking into account the permanent leakage of C from the plant-soil system. In the long run, our new model could also help better constrain terrestrial C cycle-climate feedbacks, future atmospheric CO<sub>2</sub> levels and temperature for different scenarios of anthropogenic CO<sub>2</sub>  
15 emissions.

### 5 Code availability

ORCHILEAK is derived from ORCHIDEE with the modifications presented in Sect. 2. A description of the general code of ORCHIDEE can be found here: [http://forge.ipsl.jussieu.fr/orchidee/browser#tags/ORCHIDEE\\_1\\_9\\_6/ORCHIDEE](http://forge.ipsl.jussieu.fr/orchidee/browser#tags/ORCHIDEE_1_9_6/ORCHIDEE). For ORCHIDEE, the main part of the code was written by Krinner et al. (2005). For the general description of the  
20 basic river routing scheme see d'Orgeval et al. (2008). For the upgraded soil C module see Camino Serrano (2015). In the supplement information of this MS, you find the source-code of ORCHILEAK and a short instruction how to install the code. For more general information about how to install ORCHIDEE and its different branches, please consult: <http://forge.ipsl.jussieu.fr/orchidee/wiki/Documentation/UserGuide>.

Formatted: Font: Not Bold

Formatted: Font: Not Bold

Field Code Changed

Formatted: Font: Not Bold

Formatted: Font: Not Bold

Formatted: Font: Not Bold

Formatted: Font: Not Bold

Formatted: Font: Not Bold

Formatted: Font: Not Bold

Formatted: Font: Not Bold

Formatted: Font: Not Bold

**Table A.1.** Abbreviations used in the text.

	<u>Abbreviation</u>	<u>Meaning</u>	<u>Restrictions</u>
		<i>acronyms used for fluxes</i>	
<u>Main symbol</u>	<i>F</i>	<u>Flux (given in g C dt<sup>-1</sup> or kg H<sub>2</sub>O dt<sup>-1</sup>)</u>	
<u>1st subscript</u>	- <i>add2can</i>	<u>Addition of DOC by leaf leachates and dry deposition</u>	<u>only DOC</u>
<u>(path)</u>	- <i>can2ground</i>	<u>Flux from canopy to ground</u>	<u>DOC, H<sub>2</sub>O</u>
	- <i>dec terr</i>	<u>Produced from decomposition in/on non-flooded soils</u>	<u>DOC, CO<sub>2</sub></u>
	- <i>dec flood</i>	<u>Produced from decomposition in/on flooded soils</u>	<u>DOC, CO<sub>2</sub></u>
	- <i>DR</i>	<u>Export from soil column by drainage</u>	
	- <i>fast out</i>	<u>Outflow from the fast reservoir</u>	
	- <i>fast2atm</i>	<u>CO<sub>2</sub> evasion from fast reservoir (headwaters)</u>	<u>only CO<sub>2</sub></u>
	- <i>flood out</i>	<u>Outflow from the flood reservoir</u>	
	- <i>flood2atm</i>	<u>CO<sub>2</sub> evasion from water surface on floodplain</u>	<u>CO<sub>2</sub>, H<sub>2</sub>O</u>
	- <i>flood2soil</i>	<u>Infiltration into flooded top soil</u>	
	- <i>river out</i>	<u>Outflow from the river reservoir</u>	
	- <i>river2atm</i>	<u>CO<sub>2</sub> evasion from river surface</u>	<u>only CO<sub>2</sub></u>
	- <i>RO</i>	<u>Export from soil column by surface runoff</u>	
	- <i>slow out</i>	<u>Outflow from the slow reservoir</u>	
	- <i>soil adv</i>	<u>Advection of DOC between soil layers</u>	
	- <i>soil2flood</i>	<u>Inputs from decomposition of SOC, litter to water column of <i>S<sub>flood</sub></i></u>	<u>DOC, CO<sub>2</sub></u>
	- <i>soil2river</i>	<u>Inputs from decomposition of SOC, litter to water column of <i>S<sub>river</sub></i></u>	<u>DOC, CO<sub>2</sub></u>
	- <i>TF</i>	<u>The total flux of DOC and water to the ground</u>	<u>DOC, H<sub>2</sub>O</u>

**Formatted:** Heading 2, Line spacing: 1.5 lines

**Formatted:** Left: 2.36 cm, Right: 1 cm, Top: 1.65 cm, Bottom: 1.65 cm, Width: 24 cm, Height: 21 cm

**Formatted:** Font: Not Bold

**Formatted:** Superscript



**Table A.1. continued**

	<u>Abbreviation</u>	<u>Meaning</u>	<u>Restrictions</u>
	<i>up</i>	<u>Flux entering the basin from upstream</u>	
	<i>up_lim</i>	<u><math>F_{up,H_2O}</math> to be exceeded before flooding starts</u>	<u>only H<sub>2</sub>O</u>
	<i>up2flood</i>	<u>Flux from upstream to flood reservoir</u>	
	<i>up2river</i>	<u>Flux from upstream to stream reservoir</u>	
	<i>up2swamp</i>	<u>Flux from upstream to swamp, infiltrates into sub soil</u>	
	<i>WD</i>	<u>Wet deposition</u>	<u>DOC, H<sub>2</sub>O</u>
	<i>WD2can</i>	<u>Wet deposition onto canopy</u>	<u>DOC, H<sub>2</sub>O</u>
	<i>WD2ground</i>	<u>Wet deposition onto ground</u>	<u>DOC, H<sub>2</sub>O</u>
<u>2nd subscript</u> <u>(transported</u> <u>species)</u>	<i>H<sub>2</sub>O</i>	<u>Water</u>	
	<i>DOC</i>	<u>Total DOC</u>	
	<i>DOC<sub>lab</sub></i>	<u>Labile DOC</u>	
	<i>DOC<sub>ref</sub></i>	<u>Refractory DOC</u>	
	<i>DOC<sub>pool</sub></i>	<u>Distinctively for each of the following three DOC pools</u>	
	<i>DOC<sub>active</sub></i>	<u>Active DOC pool (soil C module)</u>	
	<i>DOC<sub>slow</sub></i>	<u>Slow DOC pool (soil C module)</u>	
	<i>DOC<sub>passive</sub></i>	<u>Passive DOC pool (soil C module)</u>	
	<i>SOC<sub>pool</sub></i>	<u>Distinctively for each of the following three soil organic carbon (SOC) pools</u>	
	<i>SOC<sub>active</sub></i>	<u>Active SOC (soil C module)</u>	
	<i>SOC<sub>slow</sub></i>	<u>Slow SOC pool (soil C module)</u>	
	<i>SOC<sub>passive</sub></i>	<u>Passive SOC pool (soil C module)</u>	
	<i>Litter<sub>pool</sub></i>	<u>Distinctively for each of the two litter pools</u>	
	<i>Litter<sub>met</sub></i>	<u>Metabolic litter</u>	
	<i>Litter<sub>str</sub></i>	<u>Structural litter</u>	
	<i>CO<sub>2</sub></i>	<u>Dissolved carbon dioxide</u>	

**Formatted:** Font: Bold

**Formatted:** Font: Italic

**Formatted:** French (France)

**Table A.1. continued**

	<u>Abbreviation</u>	<u>Meaning</u>	<u>Restrictions</u>
<u>3rd subscript</u>	-	<i>i</i>	-
	-	<i>i-1</i>	-
	-	<i>grid<sub>x</sub></i>	-
<u>4th subscript</u>	-	<i>v</i>	-
<u>5th subscript</u>	-	<i>l</i>	-
<u>6th subscript</u>	-	<i>t</i>	-
		<u>Acronyms used for storages</u>	
<u>Main symbol</u>	<i>S</i>	<u>Storage given in g C or kg H<sub>2</sub>O</u>	
<u>1st subscript</u>	-	<i>can</i>	<u>DOC, H<sub>2</sub>O</u>
<u>(ecosystem</u>	-	<i>fast</i>	
<u>compartment)</u>	-	<i>flood</i>	
	-	<i>river</i>	
	-	<i>slow</i>	
	-	<i>soil</i>	
<u>2nd to 5th</u>	-		
<u>subscript</u>	-	<u>Same as for fluxes</u>	
		<u>other acronyms (subscripts <i>ix</i>, <i>v</i>, <i>l</i>, and <i>t</i> correspond to 3rd to 6th subscript described above)</u>	
	-	<i>A<sub>flood</sub></i>	<u>Water surface area of S<sub>flood</sub> [m<sup>2</sup>]</u>
	-	<i>A<sub>river</sub></i>	<u>River surface area [m<sup>2</sup>]</u>
	-	<i>A<sub>river small</sub></i>	<u>Area of rivers with a width &lt; 100m [m<sup>2</sup>]</u>
	-	<i>A<sub>river large</sub></i>	<u>Area of rivers with a width &gt; 100m [m<sup>2</sup>]</u>
	-	<i>A<sub>river basic</sub></i>	<u>River surface area [m<sup>2</sup>] at low water stage [m<sup>2</sup>]</u>
	-	<i>A<sub>river act</sub></i>	<u>Actual A<sub>river</sub> [m<sup>2</sup>] that can be larger than A<sub>river basic</sub></u>
	-	<i>A<sub>total</sub></i>	<u>Area of the grid cell or basin (dep. on subscript) [m<sup>2</sup>]</u>
	-	<i>b</i>	<u>Parameter describing shape of floodplain (see text)</u>
	-	<i>CUE</i>	<u>Carbon use efficiency (fraction of organic C that is transformed to another form of organic C)</u>
	-	<i>dt</i>	<u>Time step used for soil C and vertical fluxes (=30 min)</u>

Formatted: Font: Italic

Formatted: Font: Italic

Formatted: Font: Italic

**Table A.1. continued.**

Abbreviation	Meaning	Restrictions
<i>floodcri</i>	Constant [m] (default 2m) used in TRUNK version in simulation of actual flood extent, in ORCHILEAK	
<i>floodh</i>	Water level over floodplain [m]	
<i>floodh<sub>95th</sub></i>	95 <sup>th</sup> percentile of <i>floodh<sub>it</sub></i> over simulation period [m]	
<i>f<sub>swamp</sub></i>	Fraction of <i>F<sub>up</sub></i> that is diverted to the bottom soil layer	
<i>K<sub>CO2</sub></i>	Solubility constant of CO <sub>2</sub> [mol L <sup>-1</sup> atm <sup>-1</sup> ]	
<i>k<sub>DOC<sub>lab</sub></sub></i>	Decomposition rate of labile DOC at <i>T<sub>water</sub></i> = 28°C [day <sup>-1</sup> ]	
<i>k<sub>DOC<sub>ref</sub></sub></i>	Decomposition rate of refractory DOC at <i>T<sub>water</sub></i> = 28°C [day <sup>-1</sup> ]	
<i>k<sub>flood</sub></i>	Gas exchange velocity for CO <sub>2</sub> [m day <sup>-1</sup> ] from floodplains, mix of the <i>k<sub>river</sub></i> and <i>k<sub>swamp</sub></i>	
<i>k<sub>river</sub></i>	Gas exchange velocity for CO <sub>2</sub> [m day <sup>-1</sup> ] from open water	
<i>k<sub>swamp</sub></i>	Gas exchange velocity for CO <sub>2</sub> [m day <sup>-1</sup> ] from flooded forests	
<i>k<sub>*,600</sub></i>	Gas exchange velocity [m day <sup>-1</sup> ] for CO <sub>2</sub> in *=river,swamp or flood at 20°C	
<i>k<sub>SOC<sub>pool</sub></sub></i>	Decomposition rate of the active, slow or passive SOC pool	
<i>k<sub>litter<sub>pool</sub></sub></i>	Decomposition rate of the metabolic or structural litter pool	
<i>k<sub>DOC<sub>pool</sub></sub></i>	Decomposition rate of the active, slow or passive DOC pool	
<i>leaf<sub>biomass<sub>lvt</sub></sub></i>	Biomass allocated to leaves [g C m <sup>-2</sup> ]	
<i>p<sub>CO2<sub>atm</sub></sub></i>	Atmospheric partial pressure of CO <sub>2</sub> [atm]	
<i>p<sub>CO2<sub>fast</sub></sub></i>	Aquatic partial pressure of CO <sub>2</sub> in <i>S<sub>fast</sub></i> [atm]	
<i>p<sub>CO2<sub>river</sub></sub></i>	Aquatic partial pressure of CO <sub>2</sub> in river [atm]	
<i>p<sub>CO2<sub>flood</sub></sub></i>	Aquatic partial pressure of CO <sub>2</sub> in floodplain [atm]	
<i>red<sub>RO</sub></i>	Combined reduction factor for exports with runoff	

**Formatted: Font: Bold**

**Formatted: Font: Italic**

**Formatted: Font: Italic**

**Formatted: Font: Italic, Subscript**

**Formatted: Subscript**

**Formatted: Superscript**

**Formatted: Superscript**

**Formatted: Font: Italic**

**Formatted: Font: Bold**

**Table A.1. continued**

	<u>Abbreviation</u>	<u>Meaning</u>	<u>Restrictions</u>
	<i>red<sub>doc</sub></i>	Reduction factor for vertical, advective DOC fluxes and lateral DOC export from soil column (set to 0.2)	
	<i>red<sub>connect</sub></i>	Reduction factor for exports with runoff depending on extends of saturated soils around headwaters	
	<i>SC</i>	Schmidt-number	
	<i>S<sub>fast+slow,H2O,ref</sub></i>	Reference storage of water [mm] in <i>S<sub>fast</sub></i> and <i>S<sub>slow</sub></i> , at which <i>red<sub>connect</sub></i> = 1.0 (set to 160 mm)	
	<i>T<sub>ground</sub></i>	Mean daily air temperature near the surface [°C]	
	<i>T<sub>water</sub></i>	Mean daily water temperature [°C]	
	<i>Topo</i>	Topographic index of the grid cell, taken from forcing	
	<i>w</i>	Mass fraction of a solute per solvent (water)	
	- <i>RO</i>	..in runoff	
	- <i>DR</i>	..in drainage	
	<i>τ</i>	Factor which translates <i>Topo</i> into a water residence time in the fast, slow, river, flood reservoir	
	<i>%flood</i>	Temporally changing, actually flooded proportion	
	<i>%flood<sub>max</sub></i>	Maximum floodable proportion	
	<i>%flood<sub>pot</sub></i>	Potentially flooded fraction depending of water storage	
	<i>%flood<sub>river</sub></i>	Temporally changing flooded fraction close to river	
	<i>%flood<sub>total</sub></i>	<i>%flood<sub>river</sub></i> + <i>%flood</i>	
	<i>%lignin</i>	Lignin content (mass fraction) in the structural litter	
	<i>%poorsoils</i>	Areal proportion of Podzols+Arenosols+Blackwater swamps	
	<i>%swamp</i>	Area proportion of swamps in grid box	

Formatted: Font: Italic

Formatted: Font: Italic

Formatted: Font: Italic

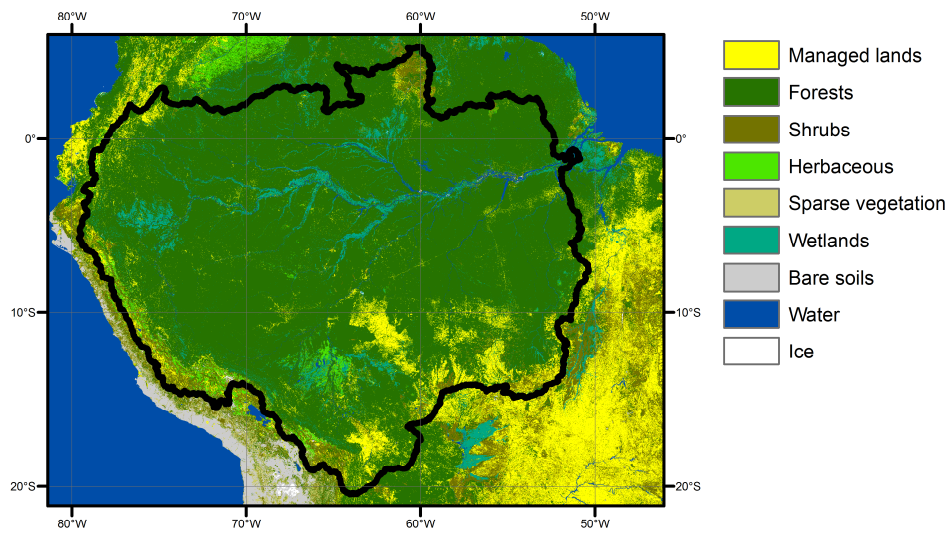


Fig. A.1: Land cover composition of the study area as representative for the years 2005/2006 derived from GLOBCOVER data (Arino et al., 2008). The black outline represents the Amazon watershed.

## Appendix Model equations

$$S_{fast,H_2O,t+1} = S_{fast,H_2O,t} + F_{RO,H_2O,grid,t} \cdot \frac{A_{total,t}}{A_{total,grid,x}} - F_{fast-out,H_2O,t} \quad (1)$$

$$S_{slow,H_2O,t+1} = S_{slow,H_2O,t} + F_{DR,H_2O,grid,t} \cdot \frac{A_{total,t}}{A_{total,grid,x}} - F_{slow-out,H_2O,t} \quad (2)$$

$$F_{fast-out,H_2O,t} = \frac{S_{fast,H_2O,t}}{\tau_{fast} \cdot Topo_{grid,x}} \quad (3)$$

$$F_{slow-out,H_2O,t} = \frac{S_{slow,H_2O,t}}{\tau_{slow} \cdot Topo_{grid,x}} \quad (4)$$

$$S_{river,H_2O,t+1} = S_{river,H_2O,t} + F_{up2river,H_2O,t} + F_{flood-out,H_2O,t} - F_{river-out,H_2O,t} \quad (5)$$

$$F_{river-out,H_2O,t} = \frac{S_{river,H_2O,t}}{\tau_{river} \cdot Topo_{grid,x}} \cdot (1 - \sqrt{\%flood_{t,t}}) \quad (6)$$

$$F_{up,H_2O,t} = \sum_{i=1} (F_{fast-out,H_2O,i-1,t} + F_{slow-out,H_2O,i-1,t} + F_{river-out,H_2O,i-1,t}) \quad (7)$$

$$F_{up2swamp,H_2O,t} = f_{swamp} \cdot F_{up,H_2O,t} \cdot \%swamp_t \quad (8)$$

$$F_{up2flood,H_2O,t} = F_{up,H_2O,t} - F_{up2swamp,H_2O,t} \quad (9)$$

$$F_{up2river,H_2O,t} = F_{up,H_2O,t} - F_{up2swamp,H_2O,t} - F_{up2flood,H_2O,t} \quad (10)$$

$$S_{flood,H_2O,t+1} = S_{flood,H_2O,t} + F_{up2flood,H_2O,t} - F_{flood2sout,H_2O,t} + (F_{fr,H_2O,t} \cdot \%flood_{t,t} - F_{flood2atm,H_2O,t}) - F_{fr,flood-out,H_2O,t} \quad (11)$$

$$F_{flood-out,H_2O,t} = \frac{S_{flood,H_2O,t}}{\tau_{flood} \cdot Topo_{grid,x}} \cdot \%flood_{t,t} \quad (12)$$

$$S_{flood,H_2O,grid\ x,t} = \sum_i S_{flood,H_2O,t,t} \quad (13)$$

$$\%flood_{pot,grid\ x,t} = \left( \frac{S_{grid\ x,flood,H_2O,t} \cdot 3}{A_{total,grid\ x} \cdot floodcri} \right)^{\frac{2}{3}} \quad (14)$$

$$\%flood_{grid\ x,t} = \min(\%flood_{pot,grid\ x,t}, \%flood_{max,grid\ x}) \quad (15)$$

$$floodh_{grid\ x,t} = \frac{2}{3} \cdot floodcri \cdot \sqrt{\%flood_{grid\ x,t}} + \frac{S_{flood,H_2O,grid\ x,t}}{(\%floodh_{grid\ x,t} \cdot A_{total,grid\ x})} \quad (16)$$

$$\%flood_{t,t} = \%flood_{grid\ x,t} \cdot \frac{\left( \frac{S_{flood,H_2O,t,t}}{S_{flood,grid\ x,H_2O,t}} \right)}{\left( \frac{A_{total,t}}{A_{total,grid\ x}} \right)} \quad (17)$$

$$F_{up2flood,H_2O,grid\ x,t} = \max(F_{up,H_2O,grid\ x,t} - F_{up2swamp,H_2O,grid\ x,t} - F_{up1im,H_2O,grid\ x,t}, 0) \quad (18)$$

$$F_{up2river,H_2O,grid\ x,t} = \min(F_{up,H_2O,grid\ x,t} - F_{up2swamp,H_2O,grid\ x,t}, F_{up1im,H_2O,grid\ x,t}) \quad (19)$$

$$\%flood_{pot,grid\ x,t} = \left( \frac{S_{flood,H_2O,grid\ x,t} \cdot 3}{Area_{total,grid\ x} \cdot floodh_{grid\ x,system}} \right)^{\frac{2}{3}} \quad (20)$$

$$floodh_{grid\ x,t} = \frac{2}{3} \cdot floodh_{grid\ x,system} \cdot \sqrt{\%flood_{grid\ x,t}} + \frac{S_{flood,H_2O,grid\ x,t}}{(\%flood_{max,grid\ x} \cdot A_{total,grid\ x})} \quad (21)$$

$$F_{river,out,H_2O,t} = \frac{S_{river,H_2O,t,t}}{\tau_{river} \cdot Topo_{grid\ x}} \quad (22)$$

$$A_{river,basic,grid\ x} = A_{river,small,grid\ x} + A_{river,large,grid\ x} \quad (23)$$

If  $S_{river,H_2O,grid\ x,t} \leq S_{river,H_2O,grid\ x,10th}$ :

$$A_{\text{river act,grid } x,t} = A_{\text{river basic,grid } x} \quad (24)$$

If  $S_{\text{river,H}_2\text{O,grid } x,10th} < S_{\text{river,H}_2\text{O,grid } x,t} < S_{\text{river,H}_2\text{O,grid } x,90th}$ :

$$A_{\text{river act,grid } x,t} = \left(1 + \frac{S_{\text{river,H}_2\text{O,grid } x,t} - S_{\text{river,H}_2\text{O,grid } x,10th}}{S_{\text{river,H}_2\text{O,grid } x,90th} - S_{\text{river,H}_2\text{O,grid } x,10th}} \cdot 0.2\right) \cdot A_{\text{river small,grid } x} + \left(1 + \frac{S_{\text{river,H}_2\text{O,grid } x,t} - S_{\text{river,H}_2\text{O,grid } x,10th}}{S_{\text{river,H}_2\text{O,grid } x,90th} - S_{\text{river,H}_2\text{O,grid } x,10th}} \cdot 0.1\right) \cdot A_{\text{river large,grid } x} \quad (25)$$

If  $S_{\text{river,H}_2\text{O,grid } x,t} \geq S_{\text{river,H}_2\text{O,grid } x,90th}$ :

$$A_{\text{river act,grid } x,t} = 1.2 \cdot A_{\text{river small,grid } x} + 1.1 \cdot A_{\text{river large,grid } x} \quad (26)$$

$$A_{\text{river act,t}} = A_{\text{river act,grid } x,t} \cdot \frac{\sqrt{S_{\text{river,H}_2\text{O,t}}}}{\sqrt{S_{\text{river,H}_2\text{O,grid } x,t}}} \quad (27)$$

$$\%flood_{\text{river,grid } x,t} = \frac{A_{\text{river act,grid } x,t} - A_{\text{river basic,grid } x}}{A_{\text{total,grid } x}} \quad (28)$$

$$\%flood_{\text{river,t}} = \frac{(A_{\text{river act,grid } x,t} - A_{\text{river basic,grid } x}) \cdot \sqrt{S_{\text{river,H}_2\text{O,t}}}}{A_{\text{total,t}} \cdot \sqrt{S_{\text{river,H}_2\text{O,grid } x,t}}} \quad (29)$$

$$\%flood_{\text{total,grid } x,t} = \%flood_{\text{grid } x,t} + \%flood_{\text{river,grid } x,t} \quad (30)$$

$$\%flood_{\text{total,t}} = \%flood_{t,t} + \%flood_{\text{river,t}} \quad (31)$$

$$F_{\text{addzean,DOC,grid } x,v,t} = \text{leaf biomass}_{\text{grid } x,v,t} \cdot 10^{-5} \frac{dt}{day} \quad (32)$$

$$F_{\text{canzground,DOC,grid } x,v,t} = \max(F_{\text{canzground,H}_2\text{O,grid } x,v,t} \cdot 0.1 \text{ g kg}^{-1} \text{H}_2\text{O}, S_{\text{can,DOC,grid } x,v,t}) \quad (33)$$

$$\begin{aligned} S_{\text{can,DOC,grid } x,v,t+1} &= S_{\text{can,DOC,grid } x,v,t} + F_{\text{wDzean,DOC,grid } x,v,t} + F_{\text{addzean,DOC,grid } x,v,t} \\ &+ F_{\text{canzground,DOC,grid } x,v,t} \end{aligned} \quad (34)$$



$$F_{rr,DOC,grid\ x,v,t} = F_{WD2ground,DOC,grid\ x,v,t} + F_{can2ground,DOC,grid\ x,v,t} \quad (35)$$

$$F_{rr,DOC_{tab},grid\ x,v,t} = F_{rr,DOC_{ref},grid\ x,v,t} = 0.5 \cdot F_{rr,DOC,grid\ x,v,t} \quad (36)$$

$$F_{dec\ terr, SOC\ pool, grid\ x,v,t} = S_{soil, SOC\ pool, grid\ x,v,t} \cdot \frac{k_{SOC\ pool}}{1 + \%poor\ soils_{grid\ x}} \cdot (1 - \%flood_{total, grid\ x,t}) \quad (37)$$

$$F_{dec\ flood, SOC\ pool, grid\ x,v,t} = S_{soil, SOC\ pool, grid\ x,v,t} \cdot \frac{k_{SOC\ pool}}{1 + \%poor\ soils_{grid\ x}} \cdot \frac{\%flood_{total, grid\ x,t}}{3} \quad (38)$$

$$F_{dec\ terr, litter\ pool, grid\ x,v,t} = S_{soil, litter\ pool, grid\ x,v,t} \cdot \frac{k_{litter\ pool}}{1 + \%poor\ soils_{grid\ x}} \cdot (1 - \%flood_{total, grid\ x,t}) \quad (39)$$

$$F_{dec\ flood, litter\ pool, grid\ x,v,t} = S_{soil, litter\ pool, grid\ x,v,t} \cdot \frac{k_{litter\ pool}}{1 + \%poor\ soils_{grid\ x}} \cdot \frac{\%flood_{total, grid\ x,t}}{3} \quad (40)$$

$$F_{dec\ terr, DOC\ pool, grid\ x,v,t} = S_{soil, DOC\ pool, grid\ x,v,t} \cdot \frac{k_{DOC\ pool}}{1 + \%poor\ soils_{grid\ x}} \cdot (1 - \%flood_{total, grid\ x,t}) \quad (41)$$

$$F_{dec\ flood, DOC\ pool, grid\ x,v,t} = S_{soil, DOC\ pool, grid\ x,v,t} \cdot \frac{k_{DOC\ pool}}{1 + \%poor\ soils_{grid\ x}} \cdot \frac{\%flood_{total, grid\ x,t}}{3} \quad (42)$$

$$\Delta S_{soil, DOC\ active, grid\ x,v,t} \quad (43)$$

$$\begin{aligned} &= \sum_{t=1}^{t+1} \left( (F_{dec\ terr, litter\ str, grid\ x,v,t} + F_{dec\ flood, litter\ str, grid\ x,v,t}) \right. \\ &\quad \cdot (1 - \%lignin_{grid\ x,v,t}) + F_{dec\ terr, litter\ met, grid\ x,v,t} + F_{dec\ flood, litter\ met, grid\ x,v,t} \\ &\quad \left. + F_{dec\ terr, SOC\ active, grid\ x,v,t} + F_{dec\ flood, SOC\ active, grid\ x,v,t} \right) \cdot CUE \\ &\quad - \sum_{t=1}^{t+1} (F_{dec\ terr, DOC\ labile, grid\ x,v,t} + F_{dec\ flood, DOC\ labile, grid\ x,v,t}) \\ &\quad + F_{rr, DOC_{tab}, grid\ x,v,t} \cdot (1 - \%flood_{grid\ x,t}) - F_{no, DOC\ active, grid\ x,v,t} \\ &\quad - F_{DN, DOC\ active, grid\ x,v,t} - F_{flood\ imp, DOC\ active, grid\ x,v,t} \end{aligned}$$

$$\begin{aligned}
\Delta S_{soil,DOC,slow,grid,x,v,t} &= \sum_{l=1}^{11} \left( (F_{dec,terr,titter,slr,grid,x,v,t} + F_{dec,flood,titter,slr,grid,x,v,t}) \right. \\
&\quad \cdot \%lignin_{grid,x,v,t} + F_{dec,terr,SOC,slow,grid,x,v,t} + F_{dec,flood,SOC,slow,grid,x,v,t} \\
&\quad \left. + F_{dec,terr,SOC,passive,grid,x,v,t} + F_{dec,flood,SOC,passive,grid,x,v,t} \right) \cdot CUE \\
&\quad - \sum_{l=1}^{11} (F_{dec,terr,DOC,slow,grid,x,v,t} + F_{dec,flood,DOC,slow,grid,x,v,t}) + F_{rr,DOC,ref,grid,x,v,t} \\
&\quad \cdot (1 - \%flood_{grid,x,t}) - F_{RO,DOC,slow,grid,x,v,t} - F_{DR,DOC,slow,grid,x,v,t} \\
&\quad - F_{soil2flood,DOC,slow,grid,x,v,t}
\end{aligned} \tag{44}$$

$$\begin{aligned}
\Delta S_{soil,DOC,passive,grid,x,v,t} &= \sum_{l=1}^{11} (F_{dec,terr,SOC,passive,grid,x,v,t} + F_{dec,flood,SOC,passive,grid,x,v,t}) \cdot CUE \\
&\quad - \sum_{l=1}^{11} (F_{dec,terr,DOC,passive,grid,x,v,t} + F_{dec,flood,DOC,passive,grid,x,v,t}) \\
&\quad - F_{RO,DOC,passive,grid,x,v,t} - F_{DR,DOC,passive,grid,x,v,t} - F_{soil2flood,DOC,passive,grid,x,v,t}
\end{aligned} \tag{45}$$

$$F_{DR,DOC,pool,grid,x,v,t} = \min(F_{DR,H2O,t,v,t} \cdot \frac{S_{soil,DOC,pool,grid,x,v,t=1,t}}{S_{soil,H2O,pool,grid,x,v,t}}, S_{soil,DOC,pool,grid,x,v,t=1,t}) \tag{46}$$

$$F_{RO,DOC,pool,grid,x,v,t} = \min(F_{RO,H2O,grid,x,v,t} \cdot \frac{\sum_{l=1}^5 S_{soil,DOC,pool,grid,x,v,t}}{\sum_{l=1}^5 S_{soil,H2O,grid,x,v,t}} \cdot red_{RO,grid,x,v,t}, \sum_{l=1}^5 S_{soil,DOC,pool,grid,x,v,t}) \tag{47}$$

$$\begin{aligned}
F_{soil2flood,DOC,active,grid,x,v,t} &= \sum_{l=1}^5 (F_{dec,flood,titter,slr,grid,x,v,t} \cdot (1 - \%lignin_{grid,x,v,t}) \\
&\quad + F_{dec,flood,titter,met,grid,x,v,t} + F_{dec,flood,SOC,active,grid,x,v,t}) \cdot CUE
\end{aligned} \tag{48}$$

Formatted: English (United Kingdom)

Formatted: English (United Kingdom)

Formatted: English (United Kingdom)

Formatted: English (United Kingdom)

Formatted: English (United Kingdom)

Formatted: English (United Kingdom)

Formatted: English (United Kingdom)

Formatted: English (United Kingdom)

Formatted: English (United Kingdom)

Formatted: English (United Kingdom)

Formatted: English (United Kingdom)

Formatted: English (United Kingdom)

Formatted: English (United Kingdom)

Formatted: English (United Kingdom)

Formatted: English (United Kingdom)

Formatted: English (United Kingdom)

Formatted: English (United Kingdom)

Formatted: English (United Kingdom)

Formatted: English (United Kingdom)

Formatted: English (United Kingdom)

Formatted: English (United Kingdom)

Formatted: English (United Kingdom)

$$\begin{aligned}
F_{\text{soil flood, DOC slow, grid } x, y, t} & \quad (49) \\
&= \sum_{l=1}^5 (F_{\text{acc flood, litter str, grid } x, y, t} \cdot \% \text{ lignin}_{\text{grid } x, y, t} \\
&\quad + F_{\text{acc flood, SOC slow, grid } x, y, t}) \cdot CUE
\end{aligned}$$

$$F_{\text{soil flood, DOC passive, grid } x, y, t} = \sum_{l=1}^5 F_{\text{acc flood, SOC passive, grid } x, y, t} \cdot CUE \quad (50)$$

$$\begin{aligned}
F_{\text{soil adv, DOC pool, grid } x, y, t+1, t} & \quad (51) \\
&= \max \left( F_{\text{soil adv, H}_2\text{O, grid } x, y, t+1, t} \cdot \frac{S_{\text{soil, DOC pool, grid } x, y, t}}{S_{\text{soil, H}_2\text{O, grid } x, y, t}} \cdot \text{red}_{\text{DOC, grid } x, t}, 0 \right)
\end{aligned}$$

$$\begin{aligned}
F_{\text{soil adv, DOC pool, grid } x, y, t-1, t} & \quad (52) \\
&= \max \left( F_{\text{soil adv, H}_2\text{O, grid } x, y, t-1, t} \cdot \frac{S_{\text{soil, DOC pool, grid } x, y, t}}{S_{\text{soil, H}_2\text{O, grid } x, y, t}} \cdot \text{red}_{\text{DOC, grid } x, t}, 0 \right)
\end{aligned}$$

$$\text{red}_{\text{NO, grid } x, t} = \text{red}_{\text{DOC}} + \text{red}_{\text{connect, grid } x, t} \quad (53)$$

$$\text{red}_{\text{DOC, grid } x} = (1 - \% \text{ poor soils}) \cdot \text{red}_{\text{DOC, base}} + \% \text{ poor soils} \quad (54)$$

$$\text{red}_{\text{connect, grid } x, t} = \min \left( \frac{(S_{\text{fast, H}_2\text{O, grid } x, t} + S_{\text{slow, H}_2\text{O, grid } x, t})^{0.5}}{S_{\text{fast} + \text{slow, H}_2\text{O, ref}}^{0.5}}, 1 \right) \quad (55)$$

$$F_{\text{NO, CO}_2, \text{grid } x, t} = F_{\text{NO, H}_2\text{O, grid } x, t} \cdot W_{\text{NO, CO}_2} \quad (56)$$

$$F_{\text{DN, CO}_2, \text{grid } x, t} = F_{\text{DN, H}_2\text{O, grid } x, t} \cdot W_{\text{DN, CO}_2} \quad (57)$$

$$F_{\text{soil atm, CO}_2, \text{grid } x, t} = F_{\text{soil resp, CO}_2, \text{grid } x, t} - F_{\text{NO, CO}_2, \text{grid } x, t} - F_{\text{DN, CO}_2, \text{grid } x, t} \quad (58)$$

$$\begin{aligned}
& \overline{F_{\text{soil2flood},C,O_2,\text{grid},x,t}} \\
&= \sum_{v=1}^{13} \left( \sum_{l=1}^{11} \left( \left( \sum_{\text{litter-pool}}^- F_{\text{dec-flood,litter-pool,grid},x,v,t} \right. \right. \right. \\
&+ \left. \sum_{\text{SOC-pool}}^- F_{\text{dec-flood,SOC-pool,grid},x,v,t} + \sum_{\text{DOC-pool}}^- F_{\text{dec-flood,DOC-pool,grid},x,v,t} \right) \\
&\left. \cdot (1 - CUE) \right) + F_{\text{soil-respiration,grid},x,t} \cdot \% \text{flood}_{\text{grid},x,t}
\end{aligned} \tag{59}$$

$$\overline{F_{\text{-out},C,\text{spec},t,t}} = \overline{F_{\text{-out},H_2O,t,t}} \cdot \frac{S_{\text{-},C,\text{spec},t,t}}{S_{\text{-},H_2O,t,t}} \tag{60}$$

\*: 'fast', 'slow', 'stream', or 'flood' reservoir; C spec:  $DOC_{\text{lab}}$ ,  $DOC_{\text{res}}$ ,  $CO_2$

$$\overline{F_{\text{flood2soil},C,\text{spec},t,t}} = \overline{F_{\text{flood2soil},H_2O,t,t}} \cdot \frac{S_{\text{flood},C,\text{spec},t,t}}{S_{\text{flood},H_2O,t,t}} \tag{61}$$

$$\overline{F_{\text{up},C,\text{spec},t,t}} = \sum_{v=1}^4 (\overline{F_{\text{fast-out},C,\text{spec},t-1,t}} + \overline{F_{\text{slow-out},C,\text{spec},t-1,t}} + \overline{F_{\text{river-out},C,\text{spec},t-1,t}}) \tag{62}$$

$$\overline{F_{\text{up2swamp},C,\text{spec},t,t}} = \overline{F_{\text{up2swamp},H_2O,t,t}} \cdot \frac{F_{\text{up},C,\text{spec},t,t}}{F_{\text{up},H_2O,t,t}} \tag{63}$$

$$\overline{F_{\text{up2flood},C,\text{spec},t,t}} = \overline{F_{\text{up2flood},H_2O,t,t}} \cdot \frac{F_{\text{up},C,\text{spec},t,t}}{F_{\text{up},H_2O,t,t}} \tag{64}$$

$$\overline{F_{\text{upriver},C,\text{spec},t,t}} = \overline{F_{\text{up},C,\text{spec},t,t}} - \overline{F_{\text{up2swamp},C,\text{spec},t,t}} - \overline{F_{\text{up2flood},C,\text{spec},t,t}} \tag{65}$$

$$S_{\text{fast},C,\text{spec},t,t+1} = S_{\text{fast},C,\text{spec},t,t} + F_{\text{RD},C,\text{spec},t,t} - F_{\text{fast-out},C,\text{spec},t,t} \tag{66}$$

$$S_{\text{slow},C,\text{spec},t,t+1} = S_{\text{slow},C,\text{spec},t,t} + F_{\text{DR},C,\text{spec},t,t} - F_{\text{slow-out},C,\text{spec},t,t} \tag{67}$$

Formatted: English (United Kingdom)

Formatted: English (United Kingdom)

Formatted: English (United Kingdom)

Formatted: English (United Kingdom)

Formatted: English (United Kingdom)

Formatted: English (United Kingdom)

Formatted: English (United Kingdom)

Formatted: English (United Kingdom)

$$S_{river,c,spec,t,t+1} = S_{river,c,spec,t,t} + F_{up2river,c,spec,t,t} + F_{floodout,c,spec,t,t} - F_{riverout,c,spec,t,t} + \sum_{v=1}^{13} (F_{soil2flood,c,spec,grid,x,v,t}) \cdot \frac{dt}{day} \cdot \frac{\%flood_{river,t,t} \cdot A_{total,t}}{\%flood_{total,grid,x,t} \cdot A_{total,grid,x}} \quad (68)$$

$$S_{flood,c,spec,t,t+1} = S_{flood,c,spec,t,t} + F_{up2flood,c,spec,t,t} - F_{flood2soil,c,spec,t,t} + F_{ff,c,spec,t,t} \cdot \%flood_{t,t} - F_{floodout,c,spec,t,t} + \sum_{v=1}^{13} (F_{soil2flood,c,spec,grid,x,v,t}) \cdot \frac{dt}{day} \cdot \frac{\%flood_{t,t} \cdot A_{total,t}}{\%flood_{total,grid,x,t} \cdot A_{total,grid,x}} \quad (69)$$

For Eqs. 68, 69:  $F_{soil2flood}$  only for DOC; for  $CO_2$ , see Eqs. 83, 84

$$pCO_{2H_2O,t,t} = \frac{S_{*CO_2,t,t}}{S_{*H_2O,t,t} \cdot 12.011 \cdot K_{CO_2}} \quad (70)$$

\* stands for slow, fast, river, flood

$$K_{CO_2,t,t} = 10^{\frac{(2.22 \cdot 10^{-6} \cdot T_{water,grid,x,t}^2 + 1.91 \cdot 10^{-5} \cdot T_{water,grid,x,t} - 1.63 \cdot 10^{-2} \cdot T_{water,grid,x,t} + 1.11)}{}} \quad (71)$$

$$T_{water,grid,x,t} = 6.13^\circ C + 0.80 \cdot T_{ground,grid,x,t} \quad (72)$$

$$SC_{t,t} = 1911 - 118.11 \cdot T_{water,grid,x,t} + 3.453 \cdot T_{water,grid,x,t}^2 - 0.0413 \cdot T_{water,grid,x,t}^3 \quad (73)$$

$$k_{river,t,t} = k_{river,600} \cdot \sqrt{\frac{600}{SC_{t,t}}} \quad (74)$$

$$k_{flood,t,t} = \left( \left( 1 - \frac{\%swamp}{\%flood_{max}} \right) \cdot k_{river,600} + \left( \frac{\%swamp}{\%flood_{max}} \right) \cdot k_{swamp,600} \right) \cdot \sqrt{\frac{600}{SC_{t,t}}} \quad (75)$$

$$F_{river2atm,CO_2,t,t} = \min(K_{CO_2,t,t} \cdot (pCO_{2river,t,t} - pCO_{2atm,t,t}) \cdot 12.011 \cdot A_{river,act,t,t} \cdot k_{river,CO_2,t,t} \cdot \frac{dt}{day} - 10^{\frac{3}{}} \cdot K_{CO_2,t,t} \cdot (pCO_{2river,t,t} - pCO_{2atm,t,t}) \cdot 12.011 \cdot S_{river,H_2O,t,t} \cdot 10^3) \quad (76)$$

$$F_{floodzatm,CO_2,t} = \min(K_{CO_2,t} \cdot (pCO_{2,flood,t} - pCO_{2,atm,t}) \cdot 12.011 \cdot A_{flood,t} \cdot k_{flood,CO_2,t} \cdot \frac{dt}{day} \quad (77)$$

$$\cdot 10^3, K_{CO_2,t} \cdot (pCO_{2,flood,t} - pCO_{2,atm,t}) \cdot 12.011 \cdot S_{flood,H_2O,t} \cdot 10^3)$$

$$F_{fastzatm,CO_2,t} = K_{CO_2,t} \cdot (pCO_{2,fast,t} - pCO_{2,atm,t}) \cdot 12.011 \cdot S_{fast,H_2O,t} \cdot 10^3 \quad (78)$$

$$S_{r,DOC_{fast},t+1} = S_{r,DOC_{fast},t} - S_{r,DOC_{fast},t} \cdot \frac{k_{DOC_{fast}} \cdot dt}{day} \cdot 1.073^{(T_{water,t} - 20)} \quad (79)$$

$$S_{r,DOC_{ref},t+1} = S_{r,DOC_{ref},t} - S_{r,DOC_{ref},t} \cdot \frac{k_{DOC_{ref}} \cdot dt}{day} \cdot 1.073^{(T_{water,t} - 20)} \quad (80)$$

\*: fast, slow, river, flood

$$S_{slow,CO_2,t+1} = S_{slow,CO_2,t+1} + S_{slow,DOC_{fast},t} \cdot \frac{k_{DOC_{fast}} \cdot dt}{day} + S_{slow,DOC_{ref},t} \cdot \frac{k_{DOC_{ref}} \cdot dt}{day} \quad (81)$$

$$S_{fast,CO_2,t+1} = S_{fast,CO_2,t+1} + S_{fast,DOC_{fast},t} \cdot \frac{k_{DOC_{fast}} \cdot dt}{day} + S_{fast,DOC_{ref},t} \cdot \frac{k_{DOC_{ref}} \cdot dt}{day} \quad (82)$$

$$- F_{fastzatm,CO_2,t}$$

$$S_{river,CO_2,t+1} = S_{river,CO_2,t+1} + S_{river,DOC_{fast},t} \cdot \frac{k_{DOC_{fast}} \cdot dt}{day} + S_{river,DOC_{ref},t} \cdot \frac{k_{DOC_{ref}} \cdot dt}{day} \quad (83)$$

$$- F_{riverzatm,CO_2,t} + \sum_{v=1}^{13} (F_{sourceflood,CO_2,gridx,v,t}) \cdot \frac{dt}{day}$$

$$\cdot \frac{\%flood_{river,t} \cdot A_{total,t}}{\%flood_{total,gridx,t} \cdot A_{total,gridx}}$$

$$S_{flood,CO_2,t+1} = S_{flood,CO_2,t+1} + S_{flood,DOC_{fast},t} \cdot \frac{k_{DOC_{fast}} \cdot dt}{day} + S_{flood,DOC_{ref},t} \cdot \frac{k_{DOC_{ref}} \cdot dt}{day} \quad (84)$$

$$- F_{floodzatm,CO_2,t} + \sum_{v=1}^{13} (F_{sourceflood,CO_2,gridx,v,t}) \cdot \frac{dt}{day}$$

$$\cdot \frac{\%flood_{t,t} \cdot A_{total,t}}{\%flood_{total,gridx,t} \cdot A_{total,gridx}}$$

**Acknowledgements** Funding was provided from the French National Research Agency (“Investissement d’Avenir”, n°ANR-10-LABX-0018), from the Université Libre de Bruxelles, through the Bureau des relations internationales (BRIC), the European Union’s Horizon 2020 research and innovation program under grant agreement no.703813 for the Marie Skłodowska-Curie European Individual Fellowship “C-Leak” and the European Union’s Horizon 2020 research and innovation program under Marie Skłodowska-Curie grant agreement no. 643052 (C-CASCADES project). [MC and MG acknowledge funding from the European Research Council Synergy grant ERC-2013-SyG-610028 IMBALANCE-P](#). We are particularly grateful to Camille Risi who shared her version of the river routing code with tracer transport equations at the early stage of the project, as well as Laurent Bopp and Marion Gehlen for discussions regarding the river’s carbonate system.

## 10 References

- Abril G, Martinez J-M, Artigas LF, Moreira-Turcq P, Benedetti MF, Vidal L, Meziane T, Kim J-H, Bernardes MC, Savoye N, Deborde J, Souza EL, Alberic P, Landim de Souza MF, Roland F (2014) Amazon River carbon dioxide outgassing fuelled by wetlands. *Nature* 505:395–398. doi: 10.1038/nature12797
- Aitkenhead-Peterson JA, McDowell WH, Neff JC (2003) Sources, Production and Regulation of Allochthonous Dissolved Organic Matter Inputs to Surface Waters. In: Findlay SEG, Sinsabaugh RL (eds) *Aquatic Ecosystems: Interactivity of Dissolved Organic Matter: Interactivity of Dissolved Organic Matter*, 1st edn. Academic Press, pp 71–91
- Alin SR, Rasera MDFFL, Salimon CI, Richey JE, Holtgrieve GW, Krusche A V, Snidvongs A (2011) Physical controls on carbon dioxide transfer velocity and flux in low-gradient river systems and implications for regional carbon budgets. *J Geophys Res.* doi: 10.1029/2010jg001398
- 20 Amon RMW, Benner R (1996) Photochemical and microbial consumption of dissolved organic carbon and dissolved oxygen in the Amazon River system. *Geochim Cosmochim Acta* 60:1783–1792. doi: 10.1016/0016-7037(96)00055-5
- Bardy M, Derenne S, Allard T, Benedetti MF, Fritsch E (2011) Podzolisation and exportation of organic matter in black waters of the Rio Negro (upper Amazon basin, Brazil). *Biogeochemistry* 106:71–88. doi: 10.1007/s10533-010-9564-9
- Battin TJ, Luyssaert S, Kaplan LA, Aufdenkampe AK, Richter A, Tranvik LJ (2009) The boundless carbon cycle. *Nat Geosci* 2:598–600. doi: 10.1038/ngeo618
- 25 Belward AS, Estes JE, Kline KD (1999) The IGBP-DIS global 1-km land-cover data set DISCover: A project overview. *Photogramm Eng Remote Sensing* 65:1013–1020.
- Billen G, Garnier J, Hanset P (1994) Modeling Phytoplankton Development in Whole Drainage Networks - the Riverstrahler Model Applied to the Seine River System. *Hydrobiologia* 289:119–137.

- Bondeau A, Smith PC, Zaehle S, Schaphoff S, Lucht W, Cramer W, Gerten D, Lotze-campen H, Müller C, Reichstein M, Smith B (2007) Modelling the role of agriculture for the 20th century global terrestrial carbon balance. *Glob Chang Biol* 13:679–706. doi: 10.1111/j.1365-2486.2006.01305.x
- Braun FJ (2002) Mesoskalige Modellierung der Bodenhydrologie. *Wissenschaftliche Berichte des Instituts für Meteorologie und Klimaforschung der Universität Karlsruhe*, 30. Universitaet Karlsruhe
- Brinkmann WLF (1984) Particulate and Dissolved Materials in the Rio-Negro-Amazon Basin. In: Sly PG (ed) *Sediments and Water Interaction*. Springer New York, New York et al., pp 3–12
- Callede J, Cochonneau G, Ronchail J, Vieira Alves F, Guyot J-L, Guimarães VS, De Oliveira E (2010) The river amazon water contribution to the atlantic Ocean . *Rev des Sci l'Eau* 23:247–273.
- 10 Camino Serrano M (2015) Factors controlling dissolved organic carbon in soils: a database analysis and a model development. PhD thesis, Universiteit Antwerpen
- Campoy A, Ducharne A, Cheruy F, Hourdin F, Polcher J, Dupont JC (2013) Response of land surface fluxes and precipitation to different soil bottom hydrological conditions in a general circulation model. *J Geophys Res Atmos* 118:10725–10739. doi: 10.1002/jgrd.50627
- 15 Ceddia MB, Villela ALO, Pinheiro TFM, Wendroth O (2015) Spatial variability of soil carbon stock in the Urucu river basin, Central Amazon-Brazil. *Sci Total Environ* 526:58–69. doi: 10.1016/j.scitotenv.2015.03.121
- Ciais P, Sabine C, Bala G, Bopp L, Brovkin V, Canadell J, Chhabra A, DeFries R, Galloway J, Heimann M, Jones C, Quéré C Le, Myneni RB, Piao S, Thornton P (2013) Carbon and Other Biogeochemical Cycles. In: Stocker TF, Qin D, Plattner G-K, Tignor M, Allen SK, Boschung J, Nauels A, Xia Y, Bex V, Midgley PM (eds) *Climate Change 2013: The Physical Science Basis*. Contribution of Working Group I to the Fifth Assessment Report of the Intergovernmental Panel on Climate Change. Cambridge University Press, Cambridge, United Kingdom and New York, NY, USA,
- 20 Cochonneau G, Sondag F, Guyot J-L, Geraldo B, Filizola N, Fraizy P, Laraque A, Magat P, Martinez J-M, Noriega L, Oliveira E, Ordonez J, Pombosa R, Seyler F, Sidgwick J, Vauchel P (2006) The environmental observation and research project, ORE HYBAM, and the rivers of the Amazon basin. In: Demuth S, Gustard A, Planos E, Scatena F, Servat E (eds) *Climate Variability and Change - Hydrological Impacts*. pp 44–50
- 25



- Cole JJ, Prairie YT, Caraco NF, McDowell WH, Tranvik LJ, Striegl RG, Duarte CM, Kortelainen P, Downing JA, Middelburg JJ, Melack J (2007) Plumbing the global carbon cycle: Integrating inland waters into the terrestrial carbon budget. *Ecosystems* 10:171–184. doi: 10.1007/s10021-006-9013-8
- D'Orgeval T, Polcher J, De Rosnay P (2008) Sensitivity of the West African hydrological cycle in ORCHIDEE to infiltration processes. *Hydrol Earth Syst Sci* 12:1387–1401.
- Davidson EA, Figueiredo RO, Markewitz D, Aufdenkampe AK (2010) Dissolved CO<sub>2</sub> in small catchment streams of eastern Amazonia: A minor pathway of terrestrial carbon loss. *J Geophys Res G Biogeosciences*. doi: 10.1029/2009jg001202
- de Rosnay P, Polcher J, Bruen M, Laval K (2002) Impact of a physically based soil water flow and soil-plant interaction representation for modeling large-scale land surface processes. *J Geophys Res D Atmos* 107:ACL 3--1-- ACL 3--19.
- 10 Devol AH, Hedges JI (2001) Organic Matter and Nutrients in the Mainstream Amazon River. In: McClain ME, Victoria R, Richey JE (eds) *The Biogeochemistry of the Amazon Basin*. Oxford University Press, Oxford, pp 275–306
- Ducharne A (2008) Importance of stream temperature to climate change impact on water quality. *Hydrol Earth Syst Sci* 12:797–810.
- FAO/IIASA/ISRIC/ISS-CAS/JRC (2009) *Harmonized World Soil Database (version 1.1)*. FAO, Rome
- 15 Filoso S, Williams MR, Melack JM (1999) Composition and deposition of throughfall in a flooded forest archipelago (Negro River, Brazil). *Biogeochemistry* 45:169–195. doi: 10.1023/A:1006108618196
- Fujii K, Hartono A, Funakawa S, Uemura M, Kosaki T (2011) Fluxes of dissolved organic carbon in three tropical secondary forests developed on serpentine and mudstone. *Geoderma* 163:119–126. doi: 10.1016/j.geoderma.2011.04.012
- Goll DS, Brovkin V, Parida BR, Reick CH, Kattge J, Reich PB, Van Bodegom PM, Niinemets Ü (2012) Nutrient limitation reduces land carbon uptake in simulations with a model of combined carbon, nitrogen and phosphorus cycling. *Biogeosciences* 9:3547–3569. doi: 10.5194/bg-9-3547-2012
- 20 GRDC Global Runoff Data Center. <http://www.bafg.de/GRDC>. Accessed 12 Dec 2016
- Guenet B, Danger M, Harrault L, Allard B, Jauset-Alcala M, Bardoux G, Benest D, Abbadie L, Lacroix G (2014) Fast mineralization of land-born C in inland waters: First experimental evidences of aquatic priming effect. *Hydrobiologia* 721:35–
- 25 44. doi: 10.1007/s10750-013-1635-1

- Guimberteau M, Drapeau G, Ronchail J, Sultan B, Polcher J, Martinez J-M, Prigent C, Guyot J-L, Cochonneau G, Espinoza JC, Filizola N, Fraizy P, Lavado W, De Oliveira E, Pombosa R, Noriega L, Vauchel P (2012) Discharge simulation in the sub-basins of the Amazon using ORCHIDEE forced by new datasets. *Hydrol Earth Syst Sci* 16:911–935. doi: 10.5194/hess-16-911-2012
- 5 Hamilton SK, Sippel SJ, Melack JM (2002) Comparison of inundation patterns among major South American floodplains.
- Hamilton SK, Sippel SJ, Melack JM (2011) LBA-ECO LC-07 Monthly Inundated Areas, Amazon, Orinoco and Pantanal Basins: 1978-1987. Data set.
- Hanson PC, Hamilton DP, Stanley EH, Preston N, Langman OC, Kara EL (2011) Fate of allochthonous dissolved organic carbon in lakes: A quantitative approach. *PLoS One*. doi: 10.1371/journal.pone.0021884
- 10 Heartsill-Scalley T, Scatena FN, Estrada C, McDowell WH, Lugo AE (2007) Disturbance and long-term patterns of rainfall and throughfall nutrient fluxes in a subtropical wet forest in Puerto Rico. *J Hydrol* 333:472–485. doi: 10.1016/j.jhydrol.2006.09.019
- Hess LL, Melack JM, Novo EMLM, Barbosa CCF, Gastil M (2003) Dual-season mapping of wetland inundation and vegetation for the central Amazon basin. *Remote Sens Environ* 87:404–428.
- 15 Huggett R (2016) *Fundamentals of Geomorphology*, 4th edn. Taylor & Francis, London
- Hurt GC, Frolking S, Fearon MG, Moore B, Shevliakova E, Malyshev S, Pacala SW, Houghton RA (2006) The underpinnings of land-use history: three centuries of global gridded land-use transitions, wood-harvest activity, and resulting secondary lands. *Glob Chang Biol* 12:1208–1229. doi: 10.1111/j.1365-2486.2006.01150.x
- Idir S, Probst A, Viville D, Probst JL (1999) Contribution of saturated areas and hillslopes to the water and element fluxes exported during a storm event: tracing with dissolved organic carbon and silica. The Strengbach catchment case study (Vosges, France). *Comptes Rendus L Acad Des Sci Ser II Fasc a-Sciences La Terre Des Planetes* 328:89–96. doi: 10.1016/s1251-8050(99)80003-2
- 20 Johnson MS, Lehmann J, Riha SJ, Krusche A V, Richey JE, Ometto J, Couto EG (2008) CO<sub>2</sub> efflux from Amazonian headwater streams represents a significant fate for deep soil respiration. *Geophys Res Lett*. doi: 10.1029/2008gl034619
- 25 Johnson MS, Lehmann J, Selva EC, Abdo M, Riha S, Couto EG (2006) Organic carbon fluxes within and streamwater exports from headwater catchments in the southern Amazon. *Hydrol Process* 20:2599–2614. doi: 10.1002/hyp.6218

- Karup D, Moldrup P, Paradelo M, Katuwal S, Norgaard T, Greve MH, de Jonge LW (2016) Water and solute transport in agricultural soils predicted by volumetric clay and silt contents. *J Contam Hydrol* 192:194–202. doi: 10.1016/j.jconhyd.2016.08.001
- Krinner G, Viovy N, de Noblet-Ducoudré N, Ogé J, Polcher J, Friedlingstein P, Ciais P, Sitch S, Prentice IC (2005) A dynamic global vegetation model for studies of the coupled atmosphere-biosphere system. *Global Biogeochem Cycles* 19:1–33. doi: 10.1029/2003GB002199
- Langerwisch F, Walz A, Rammig A, Tietjen B, Thonicke K, Cramer W (2016) Climate change increases riverine carbon outgassing, while export to the ocean remains uncertain. *Earth Syst Dyn* 7:559–582. doi: 10.5194/esd-7-559-2016
- Lauerwald R, Laruelle GG, Hartmann J, Ciais P, Regnier PAG (2015) Spatial patterns in CO<sub>2</sub> evasion from the global river network. *Global Biogeochem Cycles* 29:534–554. doi: 10.1002/2014GB004941
- Le Quéré C, Peters GP, Andres RJ, Andrew RM, Boden TA, Ciais P, Friedlingstein P, Houghton RA, Marland G, Moriarty R, Sitch S, Tans P, Arneeth A, Arvanitis A, Bakker DCE, Bopp L, Canadell JG, Chini LP, Doney SC, Harper A, Harris I, House JI, Jain AK, Jones SD, Kato E, Keeling RF, Klein Goldewijk K, Körtzinger A, Koven C, Lefèvre N, Maignan F, Omar A, Ono T, Park G-H, Pfeil B, Poulter B, Raupach MR, Regnier P, Rödenbeck C, Saito S, Schwinger J, Segschneider J, Stocker BD, Takahashi T, Tilbrook B, van Heuven S, Viovy N, Wanninkhof R, Wiltshire A, Zaehle S (2014) Global carbon budget 2013. *Earth Syst Sci Data* 6:235–263. doi: 10.5194/essd-6-235-2014
- Lehner B, Döll P (2004) Development and validation of a global database of lakes, reservoirs and wetlands. *J Hydrol* 296:1–22. doi: 10.1016/j.jhydrol.2004.03.028
- Lehner B, Liermann CR, Revenga C, Vörösmarty C, Fekete B, Crouzet P, Döll P, Endejan M, Frenken K, Magome J, Nilsson C, Robertson JC, Rödel R, Sindorf N, Wisser D (2011) High-resolution mapping of the world's reservoirs and dams for sustainable river-flow management. *Front Ecol Environ* 9:494–502.
- Liu CP, Sheu BH (2003) Dissolved organic carbon in precipitation, throughfall, stemflow, soil solution, and stream water at the Guandaushi subtropical forest in Taiwan. *For Ecol Manage* 172:315–325. doi: 10.1016/S0378-1127(01)00793-9
- Long SP, Jones MB, Roberts MJ (1991) Primary productivity of grass ecosystems of the tropics and sub-tropics. Chapman & Hall, London & New York
- Maavara T, Lauerwald R, Regnier P, Cappellen P Van (accepted) Global perturbation of organic carbon cycling by river damming. *Nature Comm.*

- Manzoni S, Taylor P, Richter A, Porporato A, Ågren GI (2012) Environmental and stoichiometric controls on microbial carbon-use efficiency in soils. *New Phytol.* doi: 10.1111/j.1469-8137.2012.04225.x
- Martínez-Yrizar A, Maass JM, Pérez-Jiménez LA, Sarukhan J (1996) Net primary productivity of a tropical deciduous forest ecosystem in western Mexico. *J Trop Ecol* 12:169–175.
- 5 Martínez J-M, Le Toan T (2007) Mapping of flood dynamics and spatial distribution of vegetation in the Amazon floodplain using multitemporal SAR data. *Remote Sens Environ* 108:209–223. doi: 10.1016/j.rse.2006.11.012
- Mayorga E, Aufdenkampe AK, Masiello CA, Krusche A V, Hedges JI, Quay PD, Richey JE, Brown TA (2005) Young organic matter as a source of carbon dioxide outgassing from Amazonian rivers. *Nature* 436:538–541. doi: 10.1038/nature03880
- McClain ME, Richey JE, Brandes JA, Pimentel TP (1997) Dissolved organic matter and terrestrial-lotic linkages in the central Amazon basin of Brazil. *Global Biogeochem Cycles* 11:295–311.
- 10 Meade RH, Rayol JM, Da Conceição SC, Natividade JRG (1991) Backwater effects in the Amazon River basin of Brazil. *Environ Geol Water Sci* 18:105–114. doi: 10.1007/BF01704664
- Melack JM, Victoria RL, Tomasella J (2009) Surface waters in Amazonia: Key findings and perspectives. In: *Geophysical Monograph Series*. pp 485–488
- 15 Michalzik B, Kalbitz K, Park J-H, Solinger S, Matzner E (2001) Fluxes and concentrations of dissolved organic carbon and nitrogen - A synthesis for temperate forests. *Biogeochemistry* 52:173–205. doi: 10.1023/A:1006441620810
- Moreira-Turcq P, Seyler P, Guyot JL, Etcheber H (2003) Exportation of organic carbon from the Amazon River and its main tributaries. *Hydrol Process* 17:1329–1344. doi: 10.1002/hyp.1287
- Naipal V, Reick C, Pongratz J, Van Oost K (2015) Improving the global applicability of the RUSLE model – adjustment of the topographical and rainfall erosivity factors. *Geosci Model Dev* 8:2991–3035. doi: 10.5194/gmdd-8-2991-2015
- 20 Naipal V, Reick C, Van Oost K, Hoffmann T, Pongratz J (2016) Modeling long-term, large-scale sediment storage using a simple sediment budget approach. *Earth Surf Dyn* 4:407–423. doi: 10.5194/esurf-4-407-2016
- Oliveras I, Girardin C, Doughty CE, Cahuana N, Arenas CE, Oliver V, Huaraca Huasco W, Malhi Y (2014) Andean grasslands are as productive as tropical cloud forests. *Environ Res Lett.* doi: 10.1088/1748-9326/9/11/115011

- Olson J, Watts J, Allison L. (1983) Carbon in Live Vegetation of Major World Ecosystems (ORNL-5862). Oak Ridge, Tennessee
- Polcher J (2003) Les processus de surface à l'échelle globale et leurs interactions avec l'atmosphère. Habilitation à diriger des recherches. Université Paris VI
- 5 Prigent C, Papa F, Aires F, Rossow WB, Matthews E (2007) Global inundation dynamics inferred from multiple satellite observations, 1993-2000. *J Geophys Res.* doi: 10.1029/2006jd007847
- Rasera MFLL, Krusche A V, Richey JE, Ballester MVR, Victória RL (2013) Spatial and temporal variability of pCO<sub>2</sub> and CO<sub>2</sub> efflux in seven Amazonian Rivers. *Biogeochemistry* 116:241–259.
- Raymond PA, Hartmann J, Lauerwald R, Sobek S, McDonald C, Hoover M, Butman D, Striegl R, Mayorga E, Humborg C,  
10 Kortelainen P, Durr H, Meybeck M, Ciais P, Guth P (2013) Global carbon dioxide emissions from inland waters. *Nature* 503:355–359. doi: 10.1038/nature12760
- Raymond PA, Zappa CJ, Butman D, Bott TL, Potter J, Mulholland P, Laursen AE, McDowell WH, Newbold D (2012) Scaling the gas transfer velocity and hydraulic geometry in streams and small rivers. *Limnol {&} Oceanogr Fluids {&} Environ* 2:41–53. doi: 10.1215/21573689-1597669
- 15 Regnier P, Friedlingstein P, Ciais P, Mackenzie FT, Gruber N, Janssens IA, Laruelle GG, Lauerwald R, Luyssaert S, Andersson AJ, Arndt S, Arnosti C, Borges A V, Dale AW, Gallego-Sala A, Goddérís Y, Goossens N, Hartmann J, Heinze C, Ilyina T, Joos F, Larowe DE, Leifeld J, Meysman FJR, Munhoven G, Raymond PA, Spahni R, Suntharalingam P, Thullner M (2013) Anthropogenic perturbation of the carbon fluxes from land to ocean. *Nat Geosci* 6:597–607. doi: 10.1038/ngeo1830
- Reynolds C, Jackson T, Rawls W (1999) Estimating available water content by linking the FAO soil map of the world with  
20 global soil profile databases and pedo-transfer functions. *Am Geophys Union Fall Meet EOS Trans Spring Meet Suppl* 80:S132.
- Richey JE, Hedges JI, Devol AH, Quay PD, Victoria R, Martinelli L, Forsberg BR (1990) Biogeochemistry of carbon in the Amazon River. *Limnol {&} Oceanogr* 35:352–371. doi: 10.4319/lo.1990.35.2.0352
- Richey JE, Melack JM, Aufdenkampe AK, Ballester VM, Hess LL (2002) Outgassing from Amazonian rivers and wetlands  
25 as a large tropical source of atmospheric CO<sub>2</sub>. *Nature* 416:617–620. doi: 10.1038/416617a

- Richey JE, Victoria RL, Hedges JI, Dunne T, Martinelli LA, Mertes L, Adams J (2008) Pre-LBA Carbon in the Amazon River Experiment (CAMREX) Data. Data set. Available online from <http://daac.ornl.gov>.
- Rueda-Delgado G, Wantzen KM, Tolosa MB (2006) Leaf-litter decomposition in an Amazonian floodplain stream: Effects of seasonal hydrological changes. *J North Am Benthol Soc* 25:233–249. doi: 10.1899/0887-3593(2006)25[233:LDIAAF]2.0.CO;2
- 5
- Saugier B, Roy J, Mooney HA (2001) Estimations of global terrestrial productivity, converging toward a single number? In: Roy J, Saugier B, Mooney HA (eds) *Global terrestrial productivity*. Academic Press, San Diego, CA, pp 541–555
- Saunders TJ, McClain ME, Llerena CA (2006) The biogeochemistry of dissolved nitrogen, phosphorus, and organic carbon along terrestrial-aquatic flowpaths of a montane headwater catchment in the Peruvian Amazon. *Hydrol Process* 20:2549–2562. doi: 10.1002/hyp.6215
- 10
- Telmer K, Veizer J (1999) Carbon fluxes, pCO<sub>2</sub> and substrate weathering in a large northern river basin, Canada: Carbon isotope perspectives. *Chem Geol* 159:61–86.
- Tobón C, Sevink J, Verstraten JM (2004) Solute fluxes in throughfall and stemflow in four forest ecosystems in northwest Amazonia. *Biogeochemistry* 70:1–25. doi: 10.1023/B:BIOG.0000049334.10381.f8
- 15
- Tranvik LJ, Downing JA, Cotner JB, Loiselle SA, Striegl RG, Ballatore TJ, Dillon P, Finlay K, Fortino K, Knoll LB, Kortelainen PL, Kutser T, Larsen S, Laurion I, Leech DM, McCallister SL, McKnight DM, Melack JM, Overholt E, Porter JA, Prairie Y, Renwick WH, Roland F, Sherman BS, Schindler DW, Sobek S, Tremblay A, Vanni MJ, Verschoor AM, von Wachenfeldt E, Weyhenmeyer GA (2009) Lakes and reservoirs as regulators of carbon cycling and climate. *Limnol Oceanogr* 54:2298–2314. doi: 10.4319/lo.2009.54.6\_part\_2.2298
- 20
- Trigg MA, Wilson MD, Bates PD, Horritt MS, Alsdorf DE, Forsberg BR, Vega MC (2009) Amazon flood wave hydraulics. *J Hydrol* 374:92–105. doi: 10.1016/j.jhydrol.2009.06.004
- Van Vliet MTH, Ludwig F, Zwolsman JJJ, Weedon GP, Kabat P (2011) Global river temperatures and sensitivity to atmospheric warming and changes in river flow. *Water Resour Res*. doi: 10.1029/2010WR009198
- Vitousek PM, Hobbie S (2000) Heterotrophic nitrogen fixation in decomposing litter: Patterns and regulation. *Ecology* 81:2366–2376.
- 25
- Vitousek PM, Sanford RL (1986) Nutrient Cycling in Moist Tropical Forest. *Annu Rev Ecol Syst* 17:137–167.

- Vörösmarty CJ, Fekete BM, Meybeck M, Lammers RB (2000) Geomorphometric attributes of the global system of rivers at 30-minute spatial resolution. *J Hydrol* 237:17–39.
- Vörösmarty CJ, Moore B, Grace AL, Gildea MP, Melillo JM, Peterson BJ, Rastetter EB, Steudler PA (1989) Continental scale models of water balance and fluvial transport: An application to South America. *Global Biogeochem Cycles* 3:241–265. doi: 10.1029/GB003i003p00241
- 5
- Wanninkhof R (1992) Relationship Between Wind-Speed and Gas-Exchange Over the Ocean. *J Geophys Res* 97:7373–7382. doi: 10.1029/92jc00188
- Ward ND, Bianchi TS, Sawakuchi HO, Gagne-Maynard W, Cunha AC, Brito DC, Neu V, de Matos Valerio A, da Silva R, Krusche A V, Richey JE, Keil RG (2016) The reactivity of plant-derived organic matter and the potential importance of priming effects along the lower Amazon River. *J Geophys Res Biogeosciences* 121:1522–1539. doi: 10.1002/2016JG003342
- 10
- Ward ND, Keil RG, Medeiros PM, Brito DC, Cunha AC, Dittmar T, Yager PL, Krusche A V, Richey JE (2013) Degradation of terrestrially derived macromolecules in the Amazon River. *Nat Geosci* 6:530–533.
- Ward ND, Krusche A V., Sawakuchi HO, Brito DC, Cunha AC, Moura JMS, da Silva R, Yager PL, Keil RG, Richey JE (2015) The compositional evolution of dissolved and particulate organic matter along the lower Amazon River—implications to the ocean. *Mar Chem*. doi: 10.1016/j.marchem.2015.06.013
- 15
- Waterloo MJ, Oliveira SM, Drucker DP, Nobre AD, Cuartas LA, Hodnett MG, Langedijk I, Jans WWP, Tomasella J, de Araújo AC, Pimentel TP, Múnera Estrada JC (2006) Export of organic carbon in run-off from an Amazonian rainforest blackwater catchment. *Hydrol Process* 20:2581–2597. doi: 10.1002/hyp.6217
- Williams MR, Fisher TR, Melack JM (1997) Chemical composition and deposition of rain in the central Amazon, Brazil. *Atmos Environ* 31:207–217. doi: 10.1016/1352-2310(96)00166-5
- 20
- Wilson C, Gloor M, Gatti L V, Miller JB, Monks SA, McNorton J, Bloom AA, Basso LS, Chipperfield MP (2016) Contribution of regional sources to atmospheric methane over the Amazon Basin in 2010 and 2011. *Global Biogeochem Cycles* 30:400–420. doi: 10.1002/2015GB005300
- Yoshimura C, Fujii M, Omura T, Tockner K (2010) Instream release of dissolved organic matter from coarse and fine particulate organic matter of different origins. *Biogeochemistry* 100:151–165. doi: 10.1007/s10533-010-9412-y
- 25

Zarfl C, Lumsdon AE, Berlekamp J, Tydecks L, Tockner K (2014) A global boom in hydropower dam construction. *Aquat Sci* 77:161–170. doi: 10.1007/s00027-014-0377-0