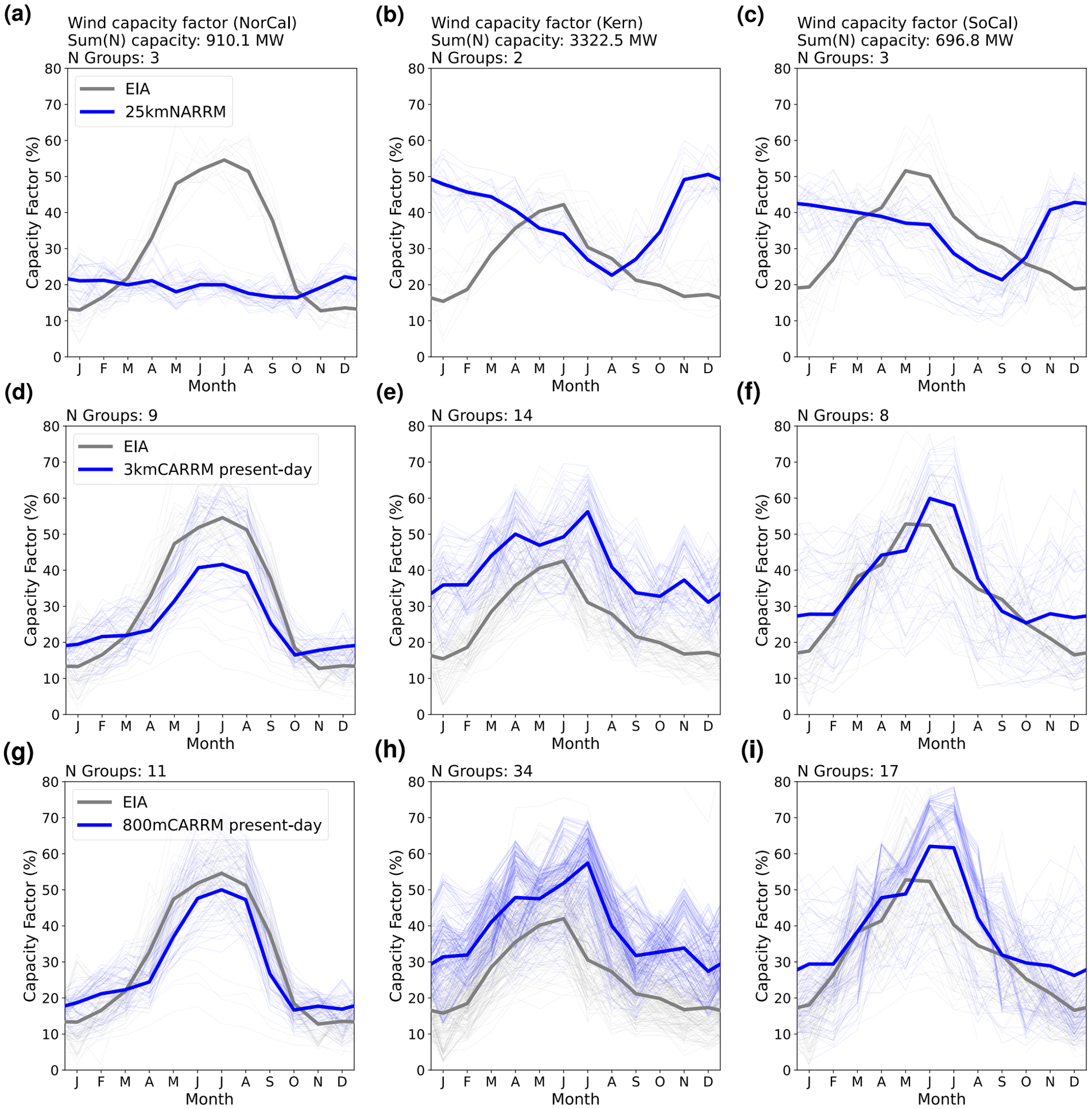
(a)
Wind capacity factor (NorCal)
Sum(N) capacity: 910.1 MW
N Groups: 3
EIA
25kmNARRM
(b)
Wind capacity factor (Kern)
Sum(N) capacity: 3322.5 MW
N Groups: 2
(c)
Wind capacity factor (SoCal)
Sum(N) capacity: 696.8 MW
N Groups: 3
(d)
N Groups: 9
EIA
3kmCARRM present-day
(e)
N Groups: 14
(f)
N Groups: 8
(g)
N Groups: 11
EIA
800mCARRM present-day
(h)
N Groups: 34
(i)
N Groups: 17
Capacity Factor (%)
Month
J F M A M J J A S O N D
0 10 20 30 40 50 60 70 80