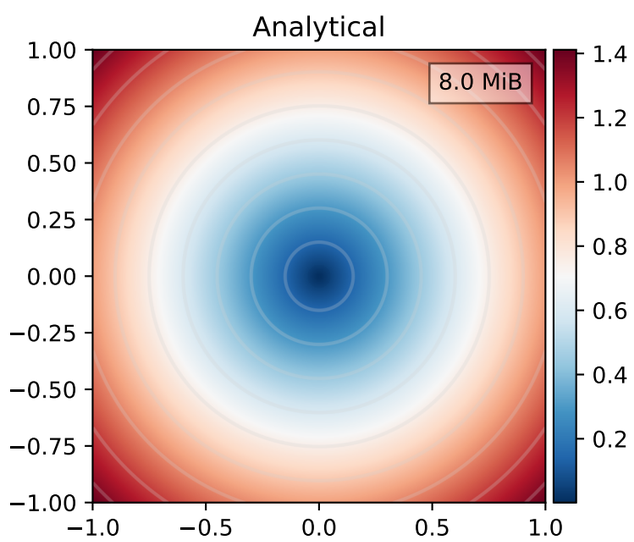
Analytical
8.0 MiB

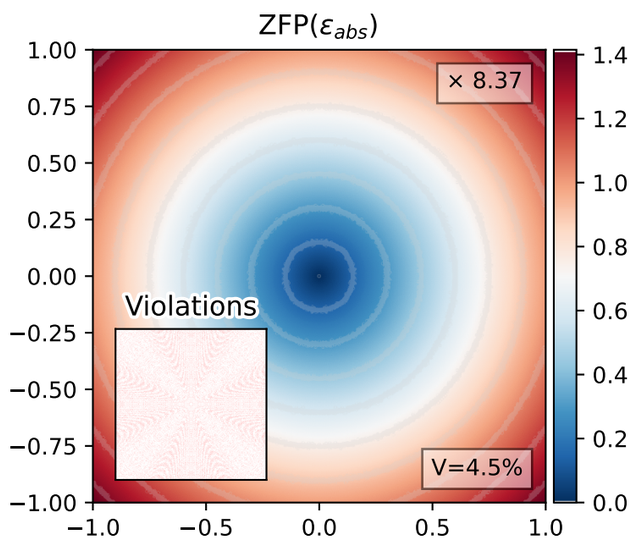
ZFP(ϵ_{abs})
× 8.37
Violations
V=4.5%

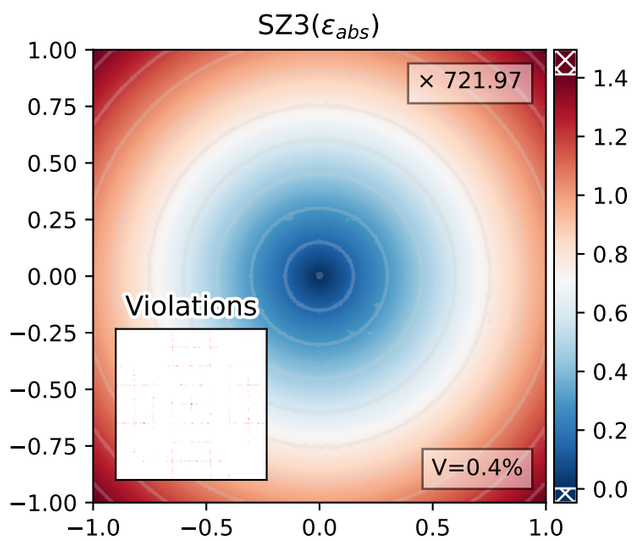
SZ3(ϵ_{abs})
× 721.97
Violations
V=0.4%

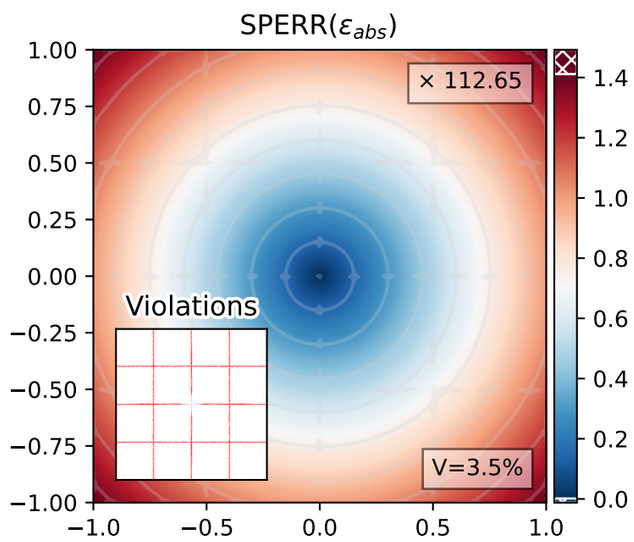
SPERR(ϵ_{abs})
× 112.65
Violations
V=3.5%

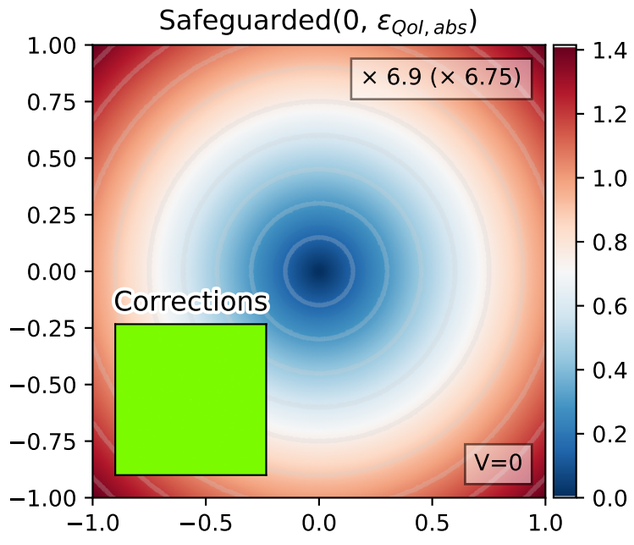
Safeguarded(0, $\epsilon_{QoI,abs}$)
× 6.9 (× 6.75)
Corrections
V=0

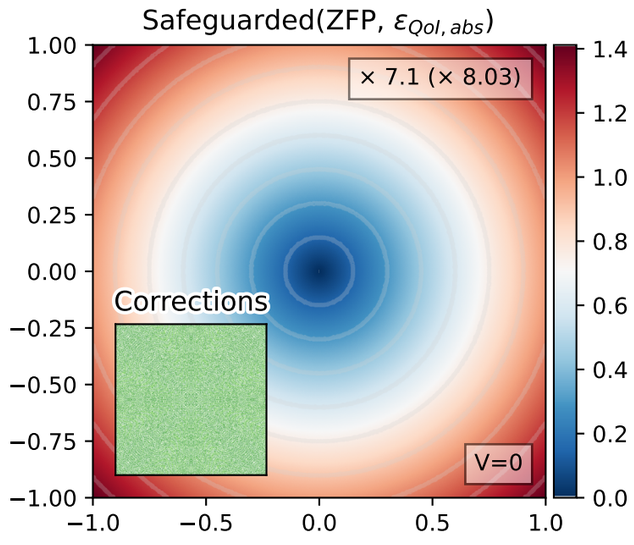
Safeguarded(ZFP, $\epsilon_{QoI,abs}$)
× 7.1 (× 8.03)
Corrections
V=0

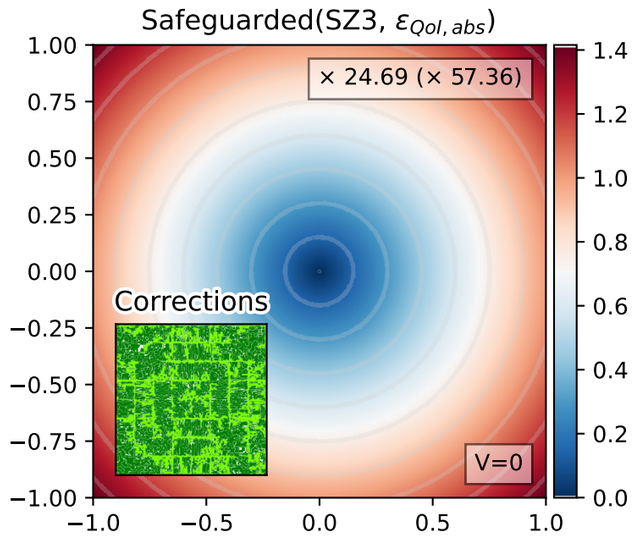
Safeguarded(SZ3, $\epsilon_{QoI,abs}$)
× 24.69 (× 57.36)
Corrections
V=0

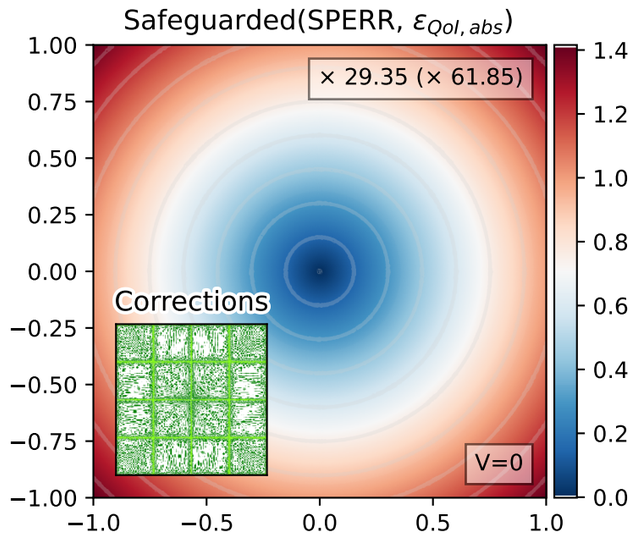
Safeguarded(SPERR, $\epsilon_{QoI,abs}$)
× 29.35 (× 61.85)
Corrections
V=0

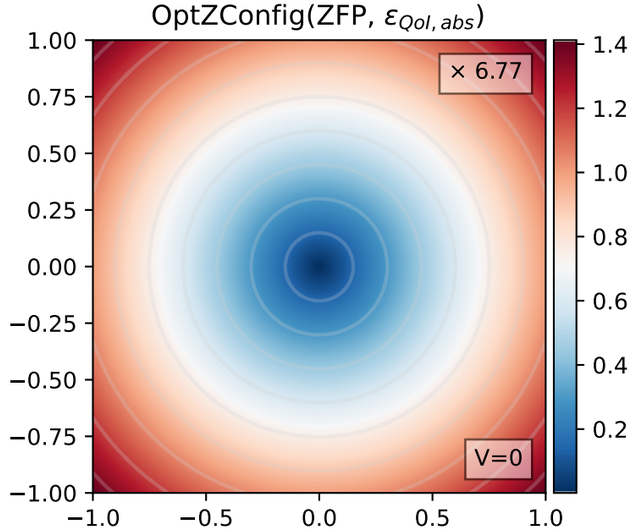
OptZConfig(ZFP, $\epsilon_{QoI,abs}$)
× 6.77
V=0

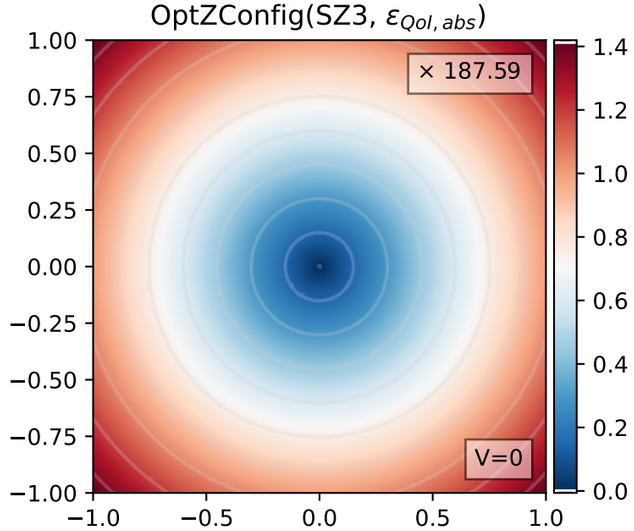
OptZConfig(SZ3, $\epsilon_{QoI,abs}$)
× 187.59
V=0

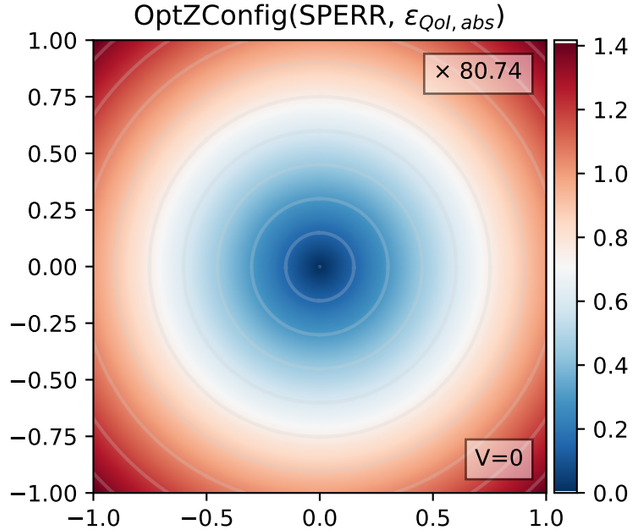
OptZConfig(SPERR, $\epsilon_{QoI,abs}$)
× 80.74
V=0