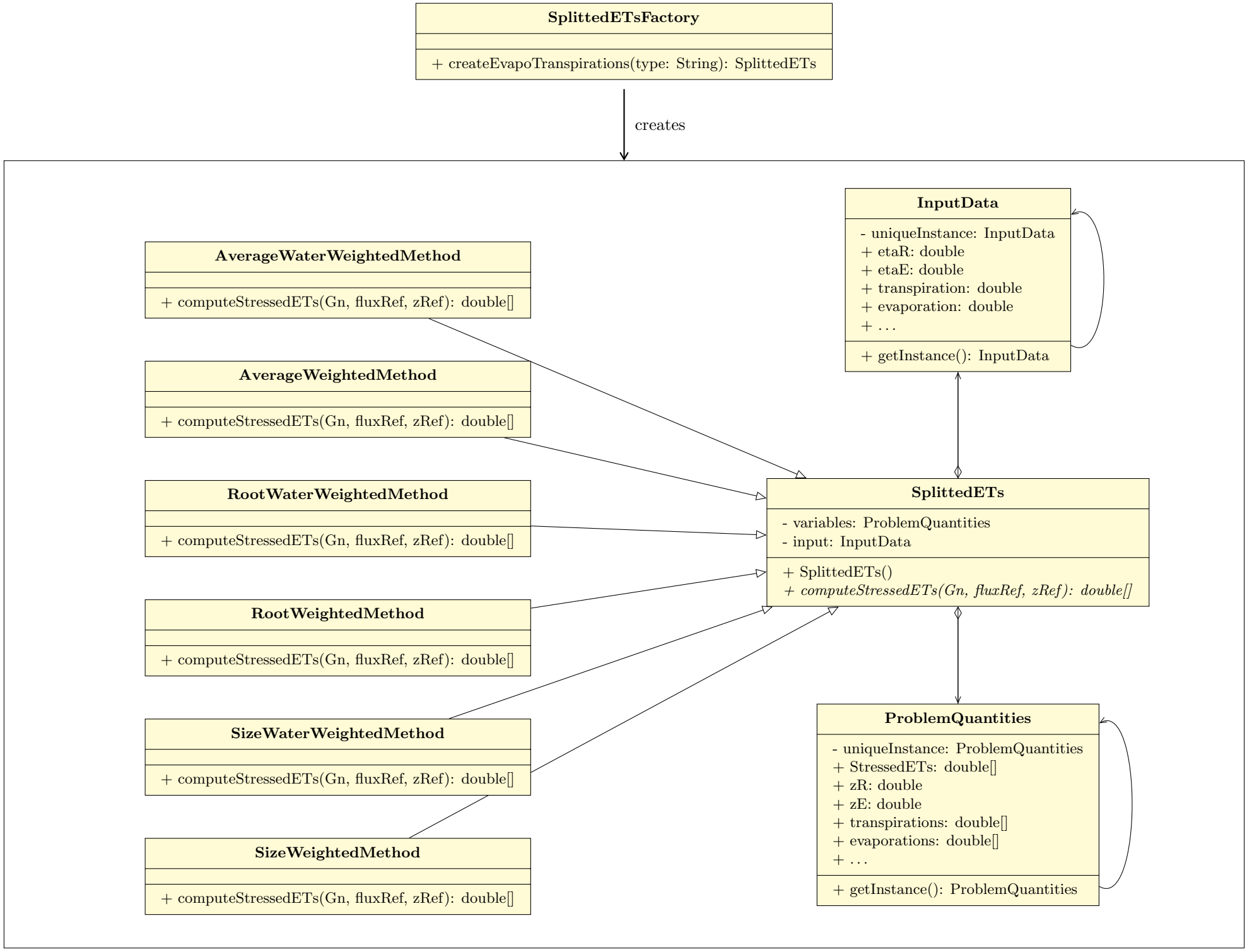
SplittedETsFactory
+ createEvapoTranspirations(type: String): SplittedETs
creates
InputData
- uniqueInstance: InputData
+ etaR: double
+ etaE: double
+ transpiration: double
+ evaporation: double
+ ...
+ getInstance(): InputData
AverageWaterWeightedMethod
+ computeStressedETs(Gn, fluxRef, zRef): double[]
AverageWeightedMethod
+ computeStressedETs(Gn, fluxRef, zRef): double[]
RootWaterWeightedMethod
+ computeStressedETs(Gn, fluxRef, zRef): double[]
RootWeightedMethod
+ computeStressedETs(Gn, fluxRef, zRef): double[]
SizeWaterWeightedMethod
+ computeStressedETs(Gn, fluxRef, zRef): double[]
SizeWeightedMethod
+ computeStressedETs(Gn, fluxRef, zRef): double[]
SplittedETs
- variables: ProblemQuantities
- input: InputData
+ SplittedETs()
+ computeStressedETs(Gn, fluxRef, zRef): double[]
ProblemQuantities
- uniqueInstance: ProblemQuantities
+ StressedETs: double[]
+ zR: double
+ zE: double
+ transpirations: double[]
+ evaporations: double[]
+ ...
+ getInstance(): ProblemQuantities