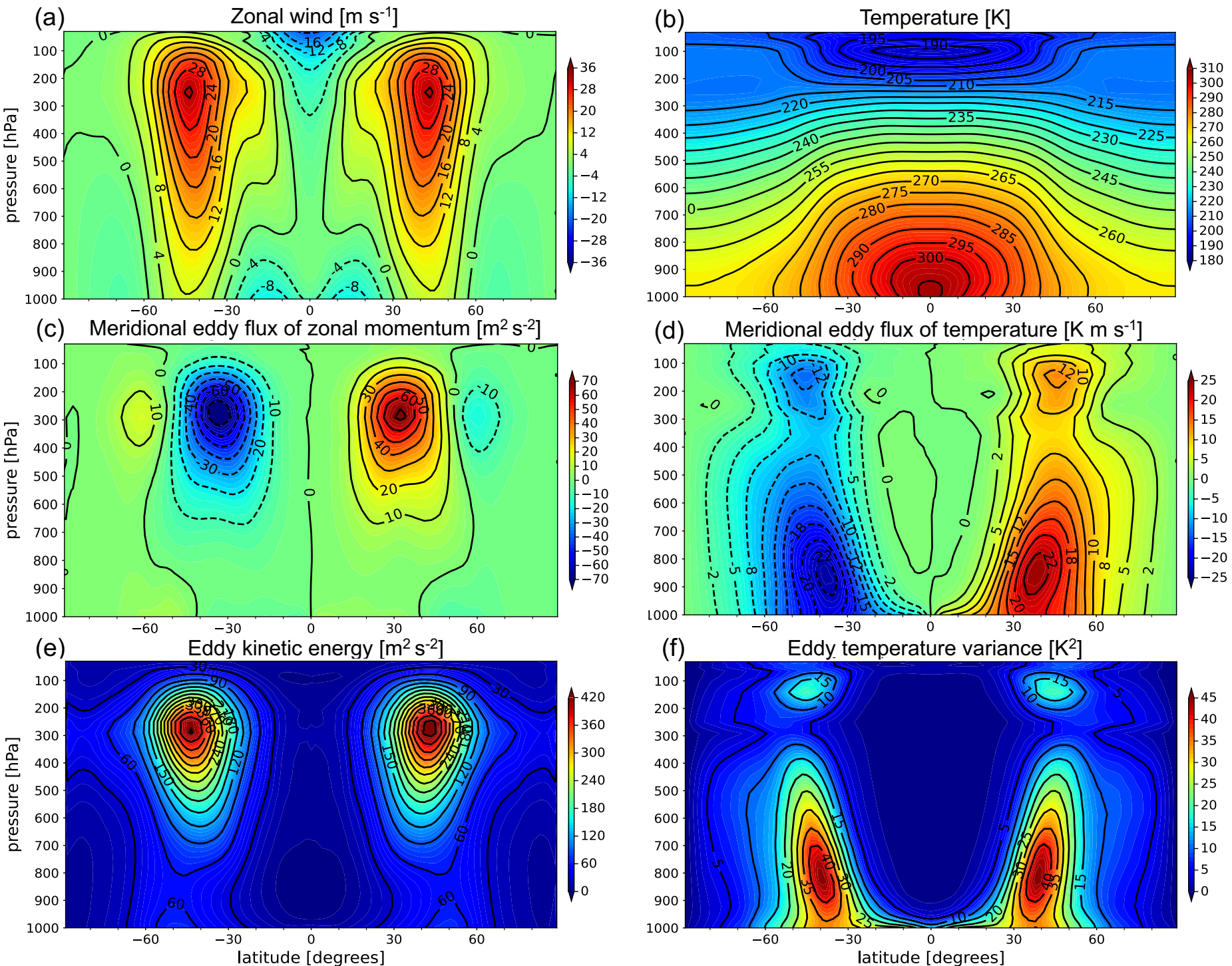
(a)
Zonal wind [m s-1]
(b)
Temperature [K]
(c)
Meridional eddy flux of zonal momentum [m2 s-2]
(d)
Meridional eddy flux of temperature [K m s-1]
(e)
Eddy kinetic energy [m2 s-2]
(f)
Eddy temperature variance [K2]
pressure [hPa]
latitude [degrees]