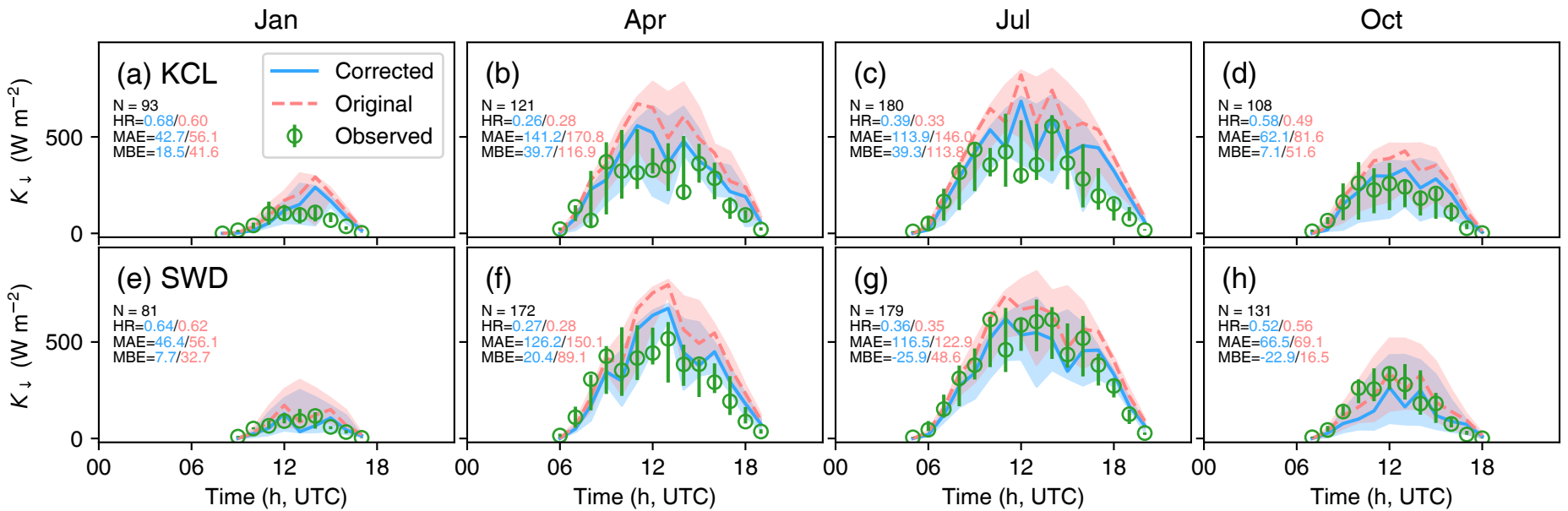
Jan
Apr
Jul
Oct
(a) KCL
N = 93
HR=0.68/0.60
MAE=42.7/56.1
MBE=18.5/41.6
Corrected
Original
Observed
(b)
N = 121
HR=0.26/0.28
MAE=141.2/170.8
MBE=39.7/116.9
(c)
N = 180
HR=0.39/0.33
MAE=113.9/146.0
MBE=39.3/113.8
(d)
N = 108
HR=0.58/0.49
MAE=62.1/81.6
MBE=7.1/51.6
(e) SWD
N = 81
HR=0.64/0.62
MAE=46.4/56.1
MBE=7.7/32.7
(f)
N = 172
HR=0.27/0.28
MAE=126.2/150.1
MBE=20.4/89.1
(g)
N = 179
HR=0.36/0.35
MAE=116.5/122.9
MBE=-25.9/48.6
(h)
N = 131
HR=0.52/0.56
MAE=66.5/69.1
MBE=-22.9/16.5
$K_\downarrow$ (W m^{-2})
0
500
00
06
12
18
Time (h, UTC)