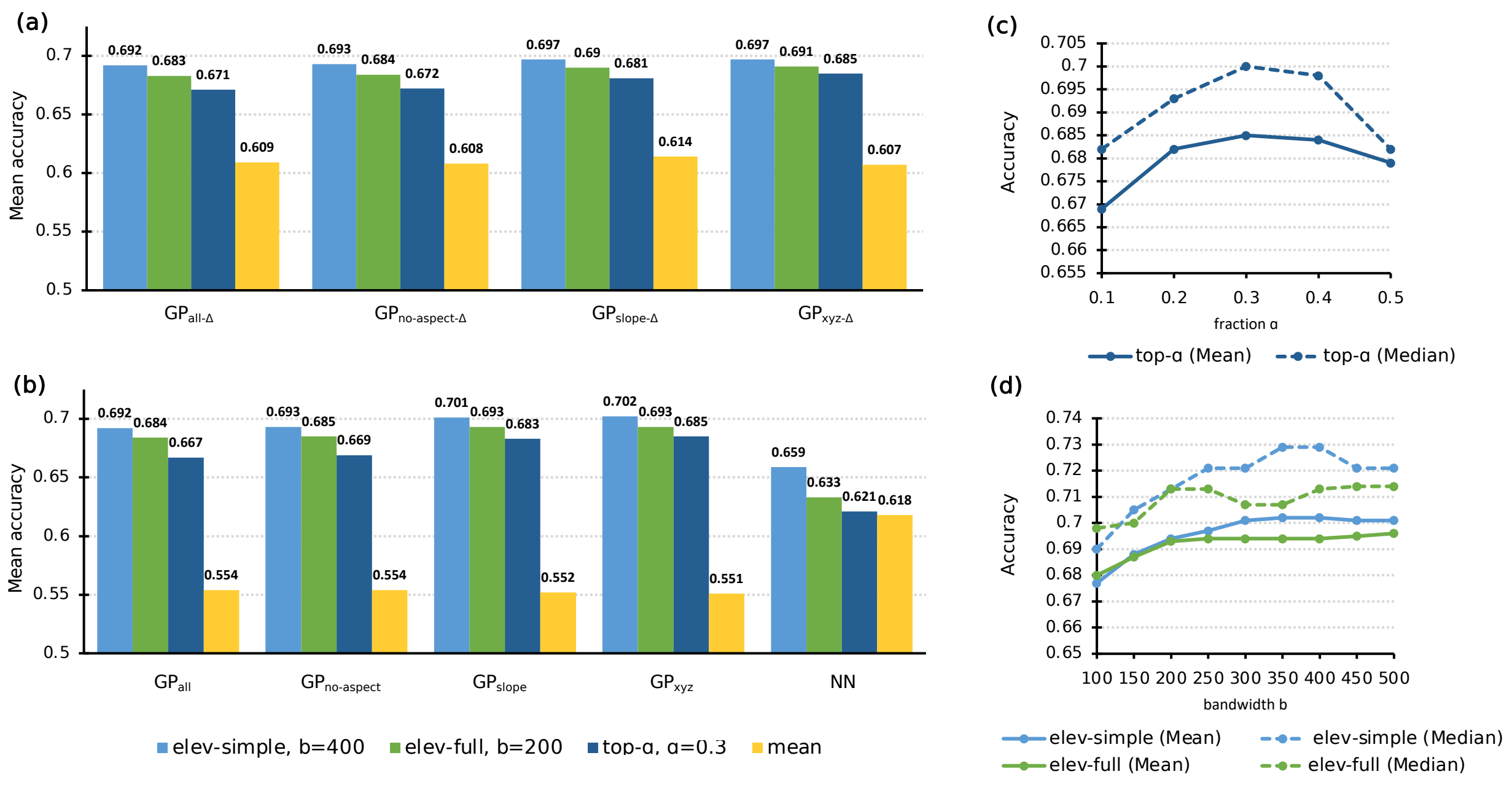
(a)
Mean accuracy
0.7
0.65
0.6
0.55
0.5
0.692
0.683
0.671
0.609
0.693
0.684
0.672
0.608
0.697
0.69
0.681
0.614
0.697
0.691
0.685
0.607
GP all-Δ
GP no-aspect-Δ
GP slope-Δ
GP xyz-Δ
(b)
Mean accuracy
0.692
0.684
0.667
0.554
0.693
0.685
0.669
0.554
0.701
0.693
0.683
0.552
0.702
0.693
0.685
0.551
0.659
0.633
0.621
0.618
GP all
GP no-aspect
GP slope
GP xyz
NN
elev-simple, b=400
elev-full, b=200
top-α, α=0.3
mean
(c)
Accuracy
0.705
0.7
0.695
0.69
0.685
0.68
0.675
0.67
0.665
0.66
0.655
0.1
0.2
0.3
0.4
0.5
fraction α
top-α (Mean)
top-α (Median)
(d)
Accuracy
0.74
0.73
0.72
0.71
0.7
0.69
0.68
0.67
0.66
0.65
100 150 200 250 300 350 400 450 500
bandwidth b
elev-simple (Mean)
elev-simple (Median)
elev-full (Mean)
elev-full (Median)