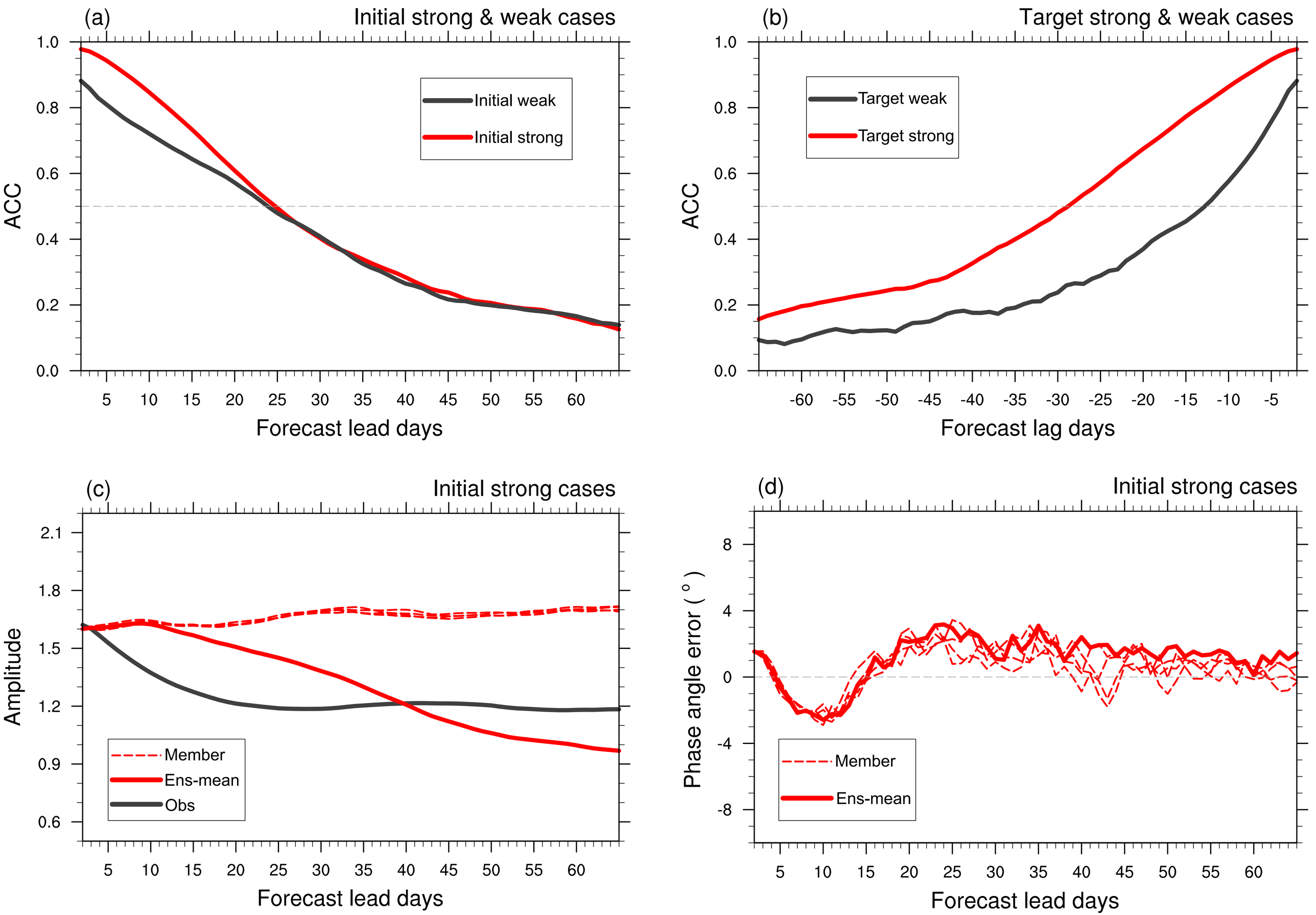
(a)
Initial strong & weak cases
ACC
Forecast lead days
Initial weak
Initial strong
(b)
Target strong & weak cases
ACC
Forecast lag days
Target weak
Target strong
(c)
Initial strong cases
Amplitude
Forecast lead days
Member
Ens-mean
Obs
(d)
Initial strong cases
Phase angle error (°)
Forecast lead days
Member
Ens-mean