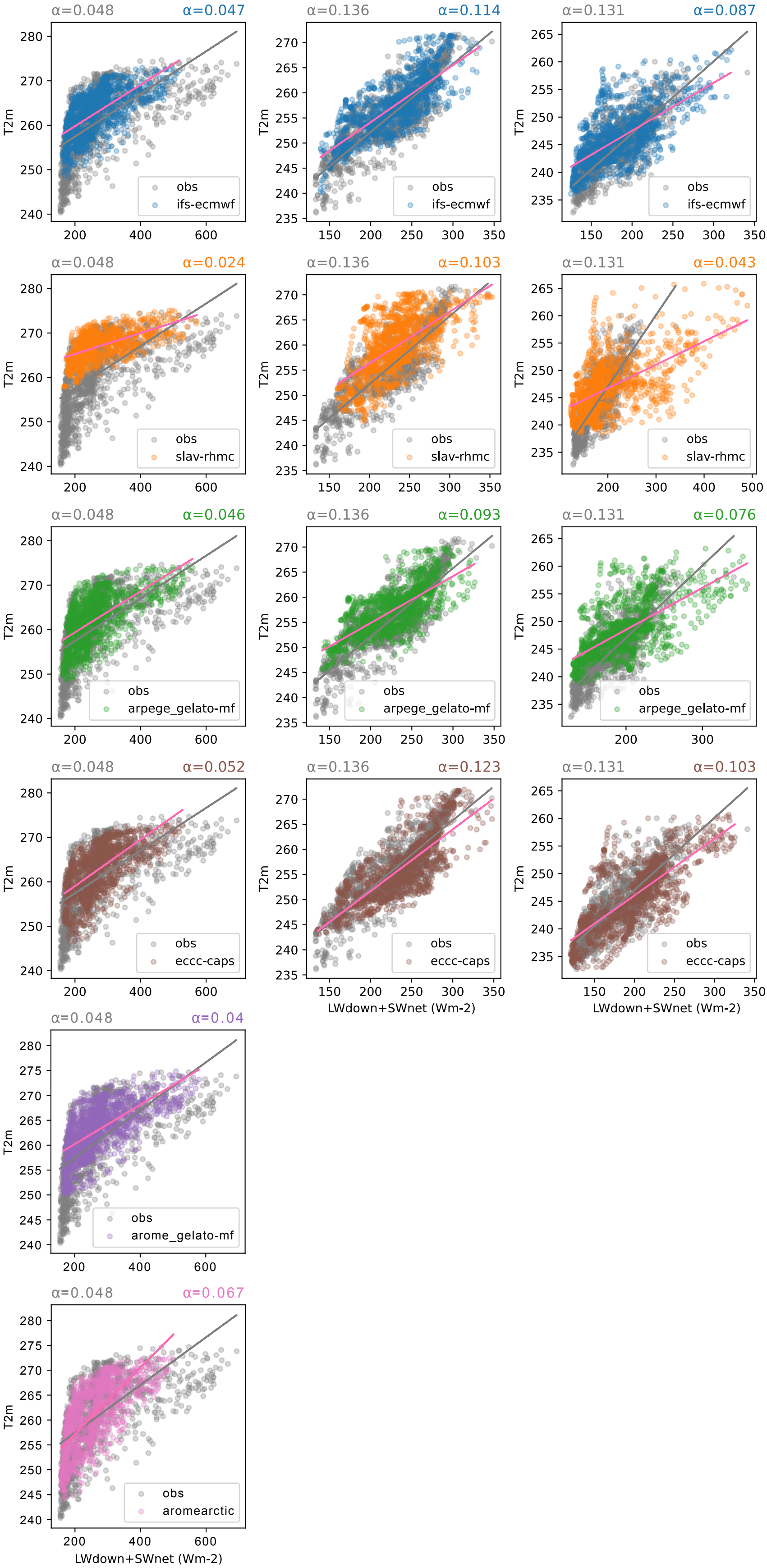
α=0.048
α=0.047
α=0.136
α=0.114
α=0.131
α=0.087
α=0.048
α=0.024
α=0.136
α=0.103
α=0.131
α=0.043
α=0.048
α=0.046
α=0.136
α=0.093
α=0.131
α=0.076
α=0.048
α=0.052
α=0.136
α=0.123
α=0.131
α=0.103
α=0.048
α=0.04
α=0.048
α=0.067
T2m
LWdown+SWnet (Wm-2)
obs
ifs-ecmwf
slav-rhmc
arpege_gelato-mf
eccc-caps
arome_gelato-mf
aromearctic