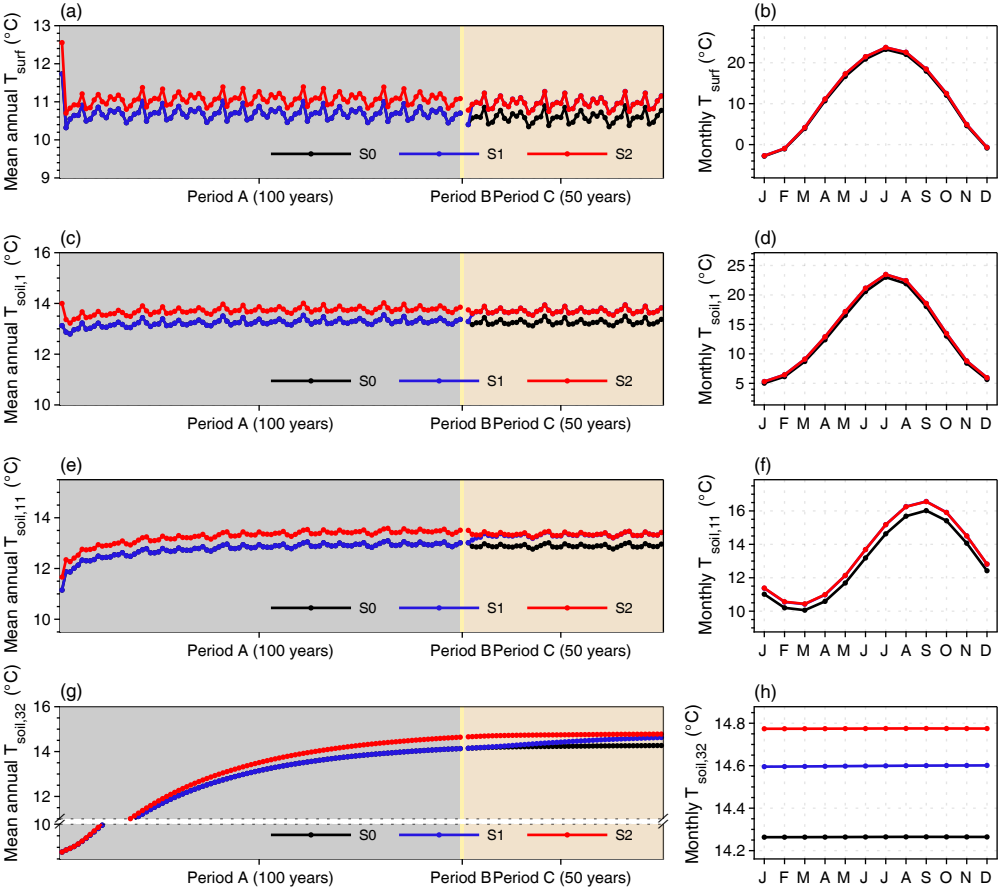
(a)
Mean annual T_{surf} (°C)
S0
S1
S2
Period A (100 years)
Period B
Period C (50 years)
(b)
Monthly T_{surf} (°C)
J F M A M J J A S O N D
(c)
Mean annual $T_{soil,1}$ (°C)
(d)
Monthly $T_{soil,1}$ (°C)
(e)
Mean annual $T_{soil,11}$ (°C)
(f)
Monthly $T_{soil,11}$ (°C)
(g)
Mean annual $T_{soil,32}$ (°C)
(h)
Monthly $T_{soil,32}$ (°C)