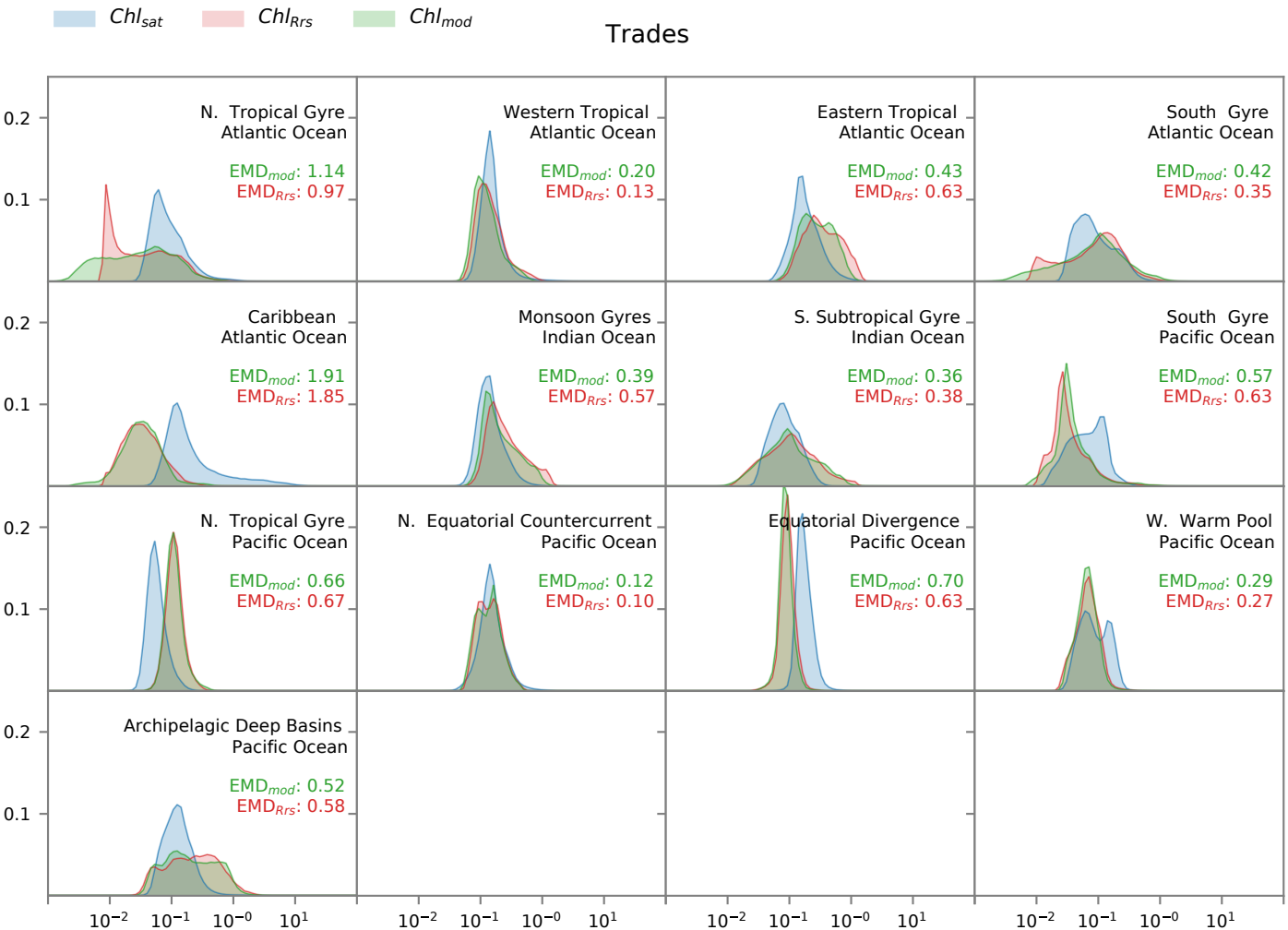
Chl_{sat}
Chl_{Rrs}
Chl_{mod}
Trades
N. Tropical Gyre Atlantic Ocean
EMD_{mod}: 1.14
EMD_{Rrs}: 0.97
Western Tropical Atlantic Ocean
EMD_{mod}: 0.20
EMD_{Rrs}: 0.13
Eastern Tropical Atlantic Ocean
EMD_{mod}: 0.43
EMD_{Rrs}: 0.63
South Gyre Atlantic Ocean
EMD_{mod}: 0.42
EMD_{Rrs}: 0.35
Caribbean Atlantic Ocean
EMD_{mod}: 1.91
EMD_{Rrs}: 1.85
Monsoon Gyres Indian Ocean
EMD_{mod}: 0.39
EMD_{Rrs}: 0.57
S. Subtropical Gyre Indian Ocean
EMD_{mod}: 0.36
EMD_{Rrs}: 0.38
South Gyre Pacific Ocean
EMD_{mod}: 0.57
EMD_{Rrs}: 0.63
N. Tropical Gyre Pacific Ocean
EMD_{mod}: 0.66
EMD_{Rrs}: 0.67
N. Equatorial Countercurrent Pacific Ocean
EMD_{mod}: 0.12
EMD_{Rrs}: 0.10
Equatorial Divergence Pacific Ocean
EMD_{mod}: 0.70
EMD_{Rrs}: 0.63
W. Warm Pool Pacific Ocean
EMD_{mod}: 0.29
EMD_{Rrs}: 0.27
Archipelagic Deep Basins Pacific Ocean
EMD_{mod}: 0.52
EMD_{Rrs}: 0.58
0.2
0.1
10^{-2}
10^{-1}
10^{-0}
10^{1}