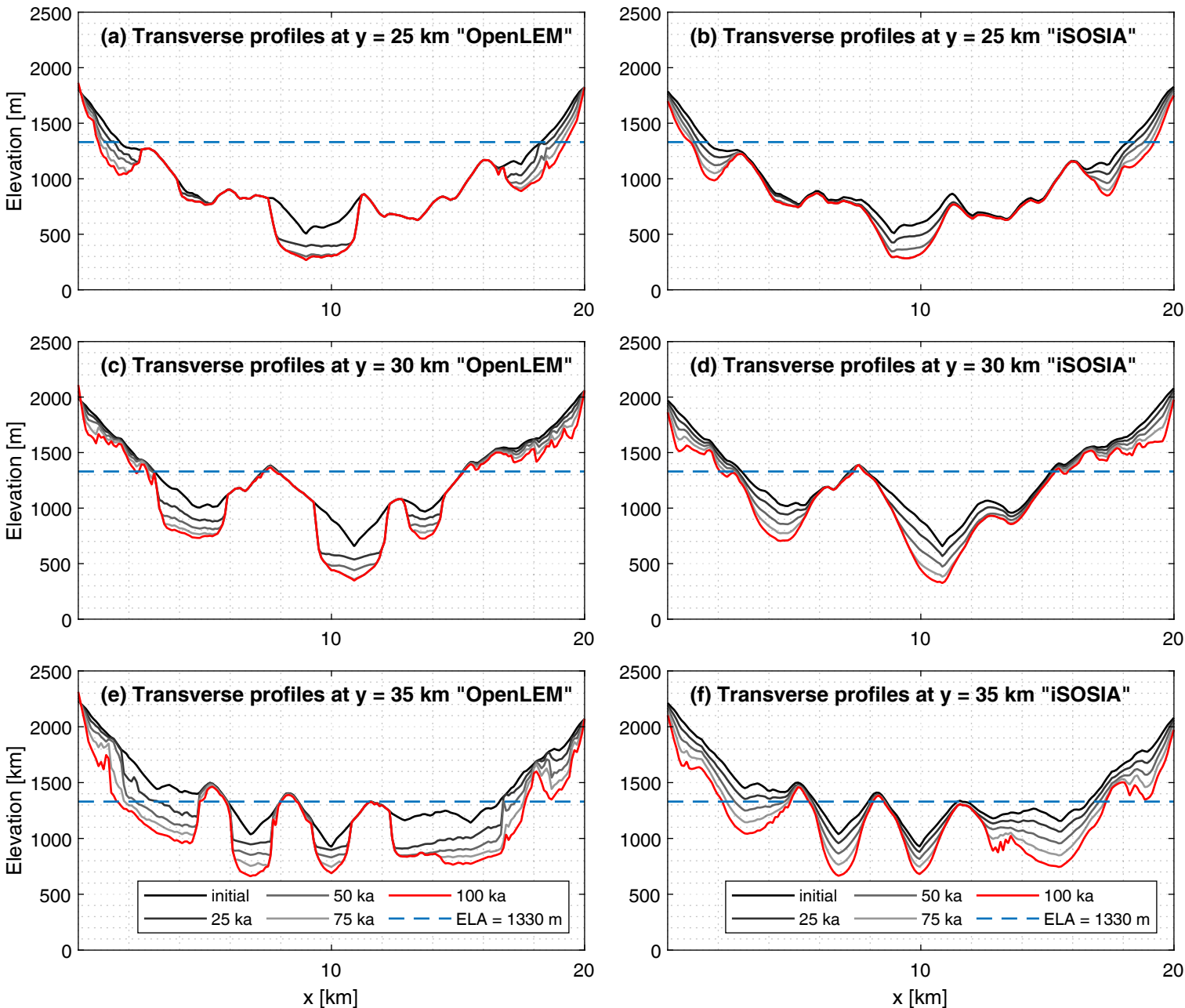
(a) Transverse profiles at y = 25 km "OpenLEM"
(b) Transverse profiles at y = 25 km "iSOSIA"
(c) Transverse profiles at y = 30 km "OpenLEM"
(d) Transverse profiles at y = 30 km "iSOSIA"
(e) Transverse profiles at y = 35 km "OpenLEM"
(f) Transverse profiles at y = 35 km "iSOSIA"
Elevation [m]
Elevation [km]
x [km]
0
500
1000
1500
2000
2500
10
20
initial
25 ka
50 ka
75 ka
100 ka
ELA = 1330 m