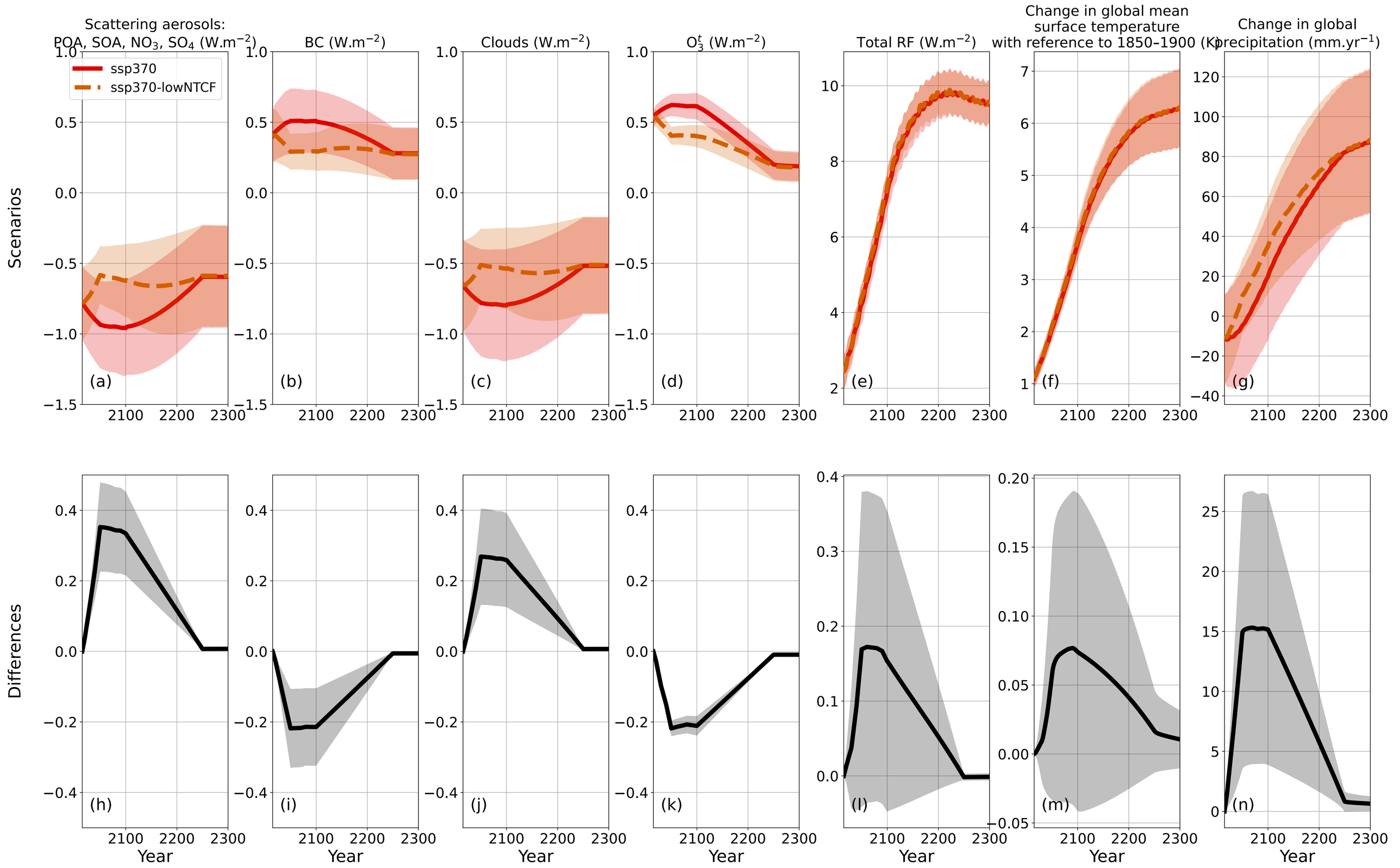
Scattering aerosols:
POA, SOA, NO3, SO4 (W.m−2)
BC (W.m−2)
Clouds (W.m−2)
O3t (W.m−2)
Total RF (W.m−2)
Change in global mean
surface temperature
with reference to 1850–1900 (K)
Change in global
precipitation (mm.yr−1)
ssp370
ssp370-lowNTCF
Scenarios
Differences
Year
(a)
(b)
(c)
(d)
(e)
(f)
(g)
(h)
(i)
(j)
(k)
(l)
(m)
(n)