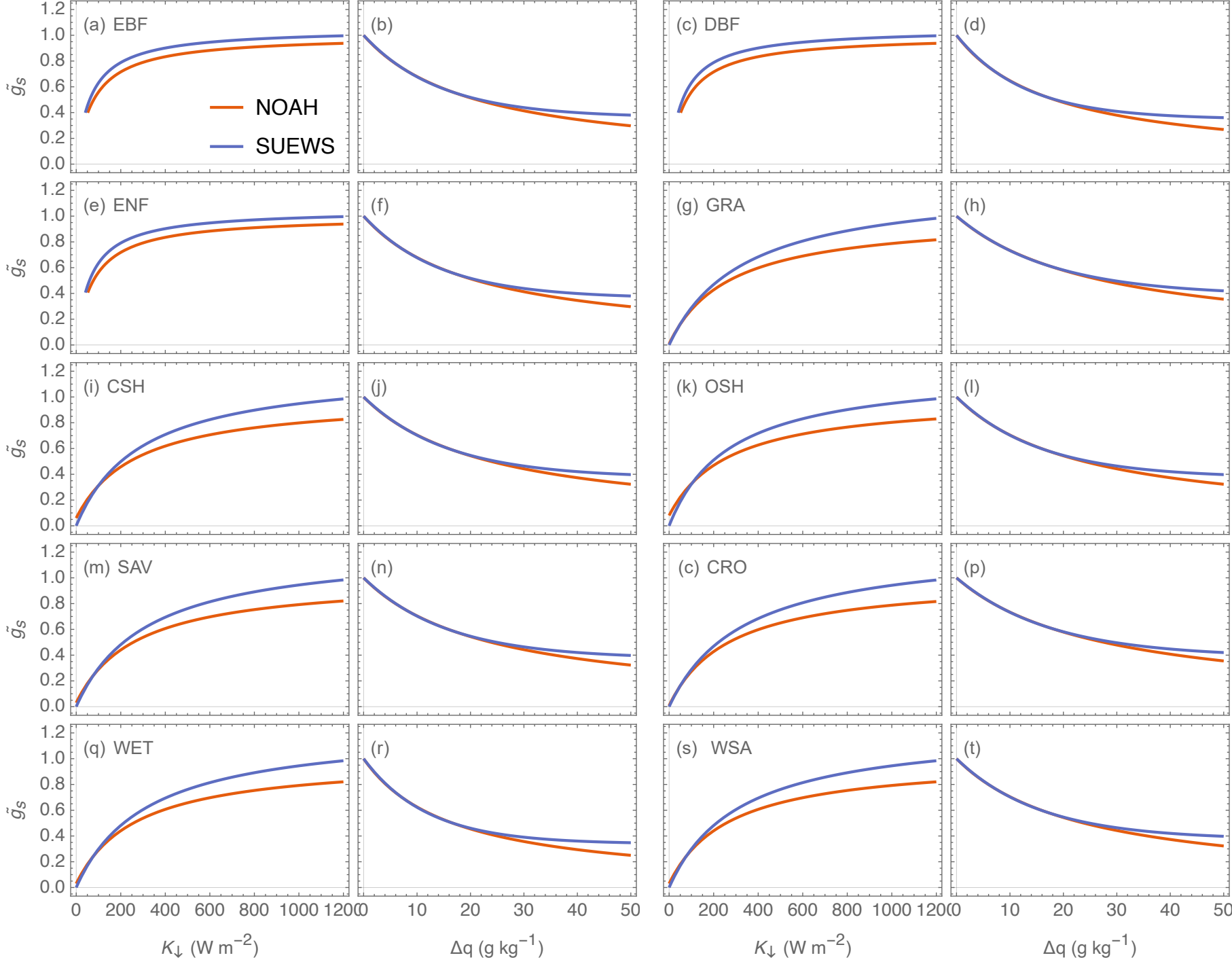
(a) EBF
(b)
(c) DBF
(d)
(e) ENF
(f)
(g) GRA
(h)
(i) CSH
(j)
(k) OSH
(l)
(m) SAV
(n)
(c) CRO
(p)
(q) WET
(r)
(s) WSA
(t)
NOAH
SUEWS
$\tilde{g}_s$
0.0
0.2
0.4
0.6
0.8
1.0
1.2
0
200
400
600
800
1000
1200
0
10
20
30
40
50
$K_\downarrow$ (W m$^{-2}$)
$\Delta q$ (g kg$^{-1}$)