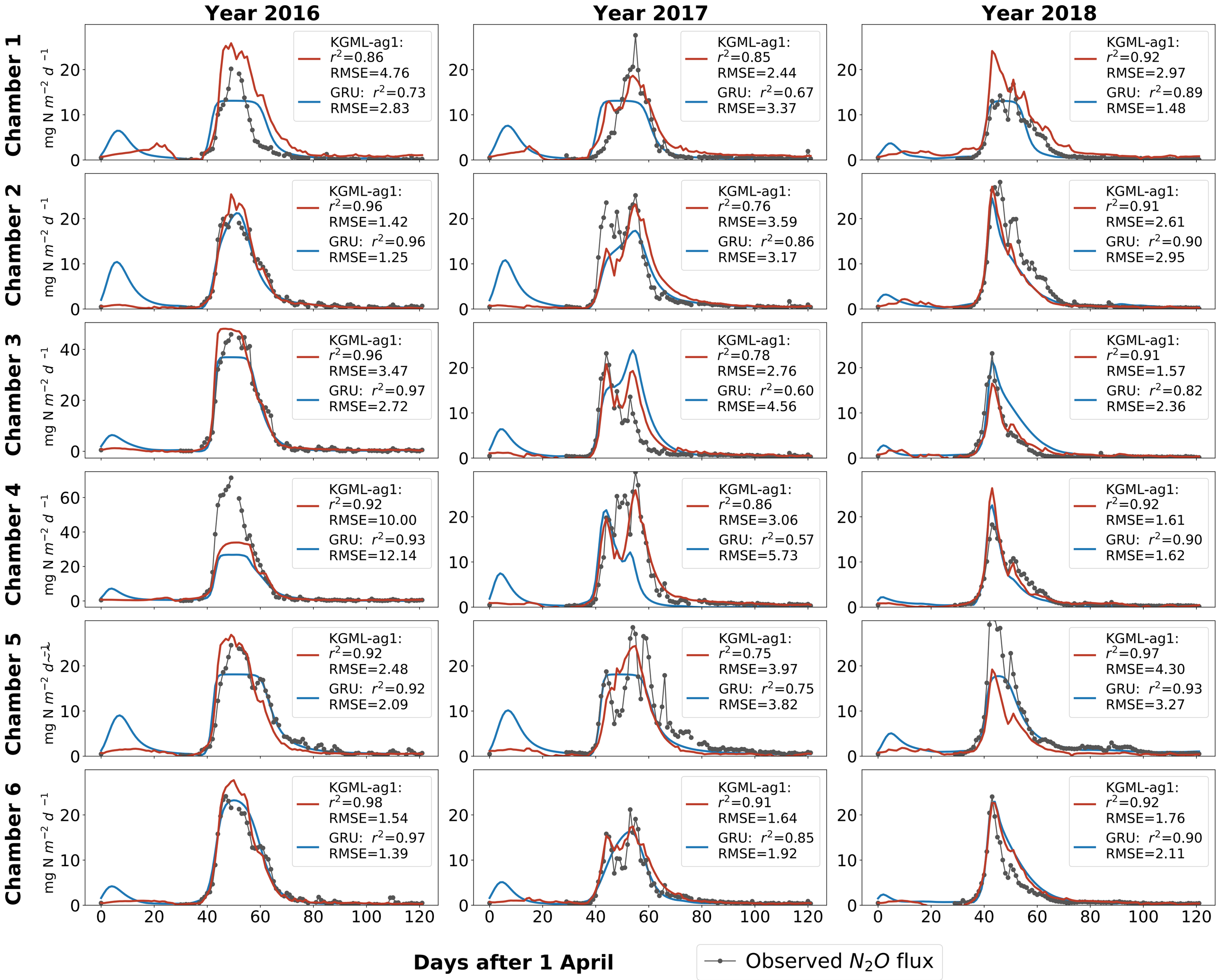
Year 2016
Year 2017
Year 2018
Chamber 1
Chamber 2
Chamber 3
Chamber 4
Chamber 5
Chamber 6
mg N m^{-2} d^{-1}
KGML-ag1: r^2=0.86 RMSE=4.76
GRU: r^2=0.73 RMSE=2.83
KGML-ag1: r^2=0.85 RMSE=2.44
GRU: r^2=0.67 RMSE=3.37
KGML-ag1: r^2=0.92 RMSE=2.97
GRU: r^2=0.89 RMSE=1.48
KGML-ag1: r^2=0.96 RMSE=1.42
GRU: r^2=0.96 RMSE=1.25
KGML-ag1: r^2=0.76 RMSE=3.59
GRU: r^2=0.86 RMSE=3.17
KGML-ag1: r^2=0.91 RMSE=2.61
GRU: r^2=0.90 RMSE=2.95
KGML-ag1: r^2=0.96 RMSE=3.47
GRU: r^2=0.97 RMSE=2.72
KGML-ag1: r^2=0.78 RMSE=2.76
GRU: r^2=0.60 RMSE=4.56
KGML-ag1: r^2=0.91 RMSE=1.57
GRU: r^2=0.82 RMSE=2.36
KGML-ag1: r^2=0.92 RMSE=10.00
GRU: r^2=0.93 RMSE=12.14
KGML-ag1: r^2=0.86 RMSE=3.06
GRU: r^2=0.57 RMSE=5.73
KGML-ag1: r^2=0.92 RMSE=1.61
GRU: r^2=0.90 RMSE=1.62
KGML-ag1: r^2=0.92 RMSE=2.48
GRU: r^2=0.92 RMSE=2.09
KGML-ag1: r^2=0.75 RMSE=3.97
GRU: r^2=0.75 RMSE=3.82
KGML-ag1: r^2=0.97 RMSE=4.30
GRU: r^2=0.93 RMSE=3.27
KGML-ag1: r^2=0.98 RMSE=1.54
GRU: r^2=0.97 RMSE=1.39
KGML-ag1: r^2=0.91 RMSE=1.64
GRU: r^2=0.85 RMSE=1.92
KGML-ag1: r^2=0.92 RMSE=1.76
GRU: r^2=0.90 RMSE=2.11
Days after 1 April
Observed N_2O flux