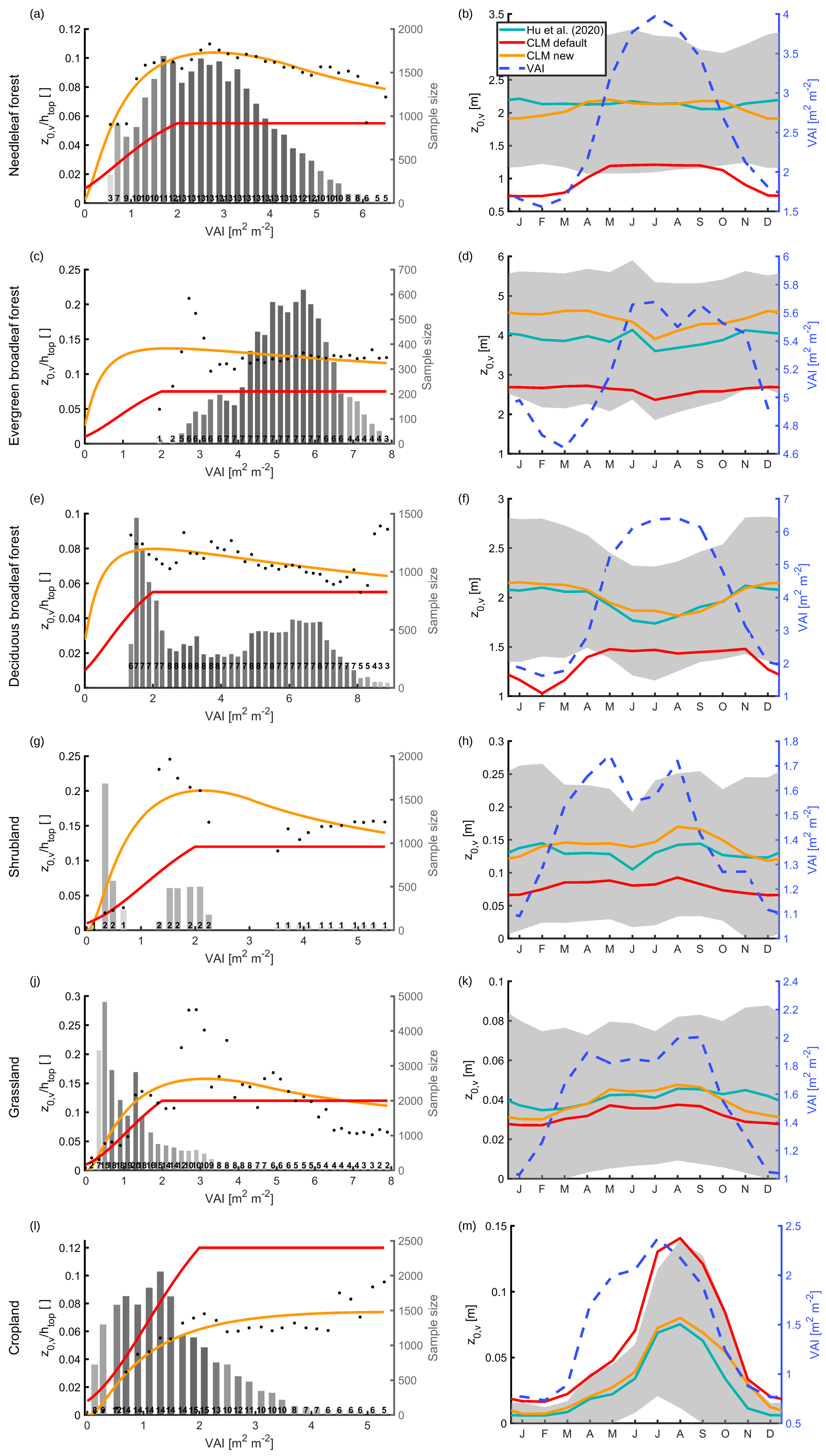
(a)
Needleleaf forest
$z_{0,v}/h_{top}$ [ ]
Sample size
VAI [m^2 m^{-2}]
(b)
Hu et al. (2020)
CLM default
CLM new
VAI
$z_{0,v}$ [m]
VAI [m^2 m^{-2}]
J F M A M J J A S O N D
(c)
Evergreen broadleaf forest
(d)
(e)
Deciduous broadleaf forest
(f)
(g)
Shrubland
(h)
(j)
Grassland
(k)
(l)
Cropland
(m)