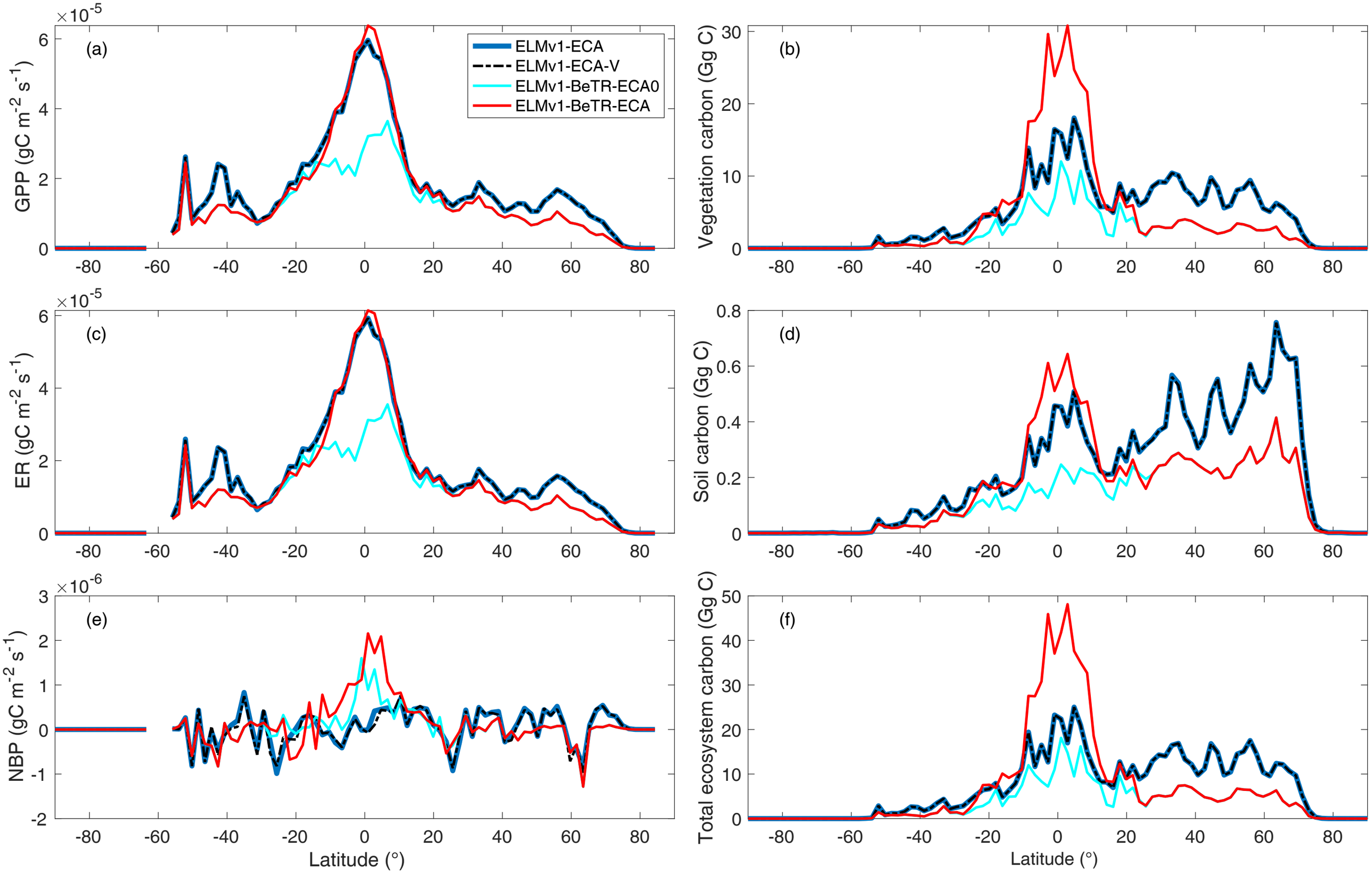
(a)
(b)
(c)
(d)
(e)
(f)
ELMv1-ECA
ELMv1-ECA-V
ELMv1-BeTR-ECA0
ELMv1-BeTR-ECA
GPP (gC m-2 s-1)
Vegetation carbon (Gg C)
ER (gC m-2 s-1)
Soil carbon (Gg C)
NBP (gC m-2 s-1)
Total ecosystem carbon (Gg C)
Latitude (°)
Latitude (°)