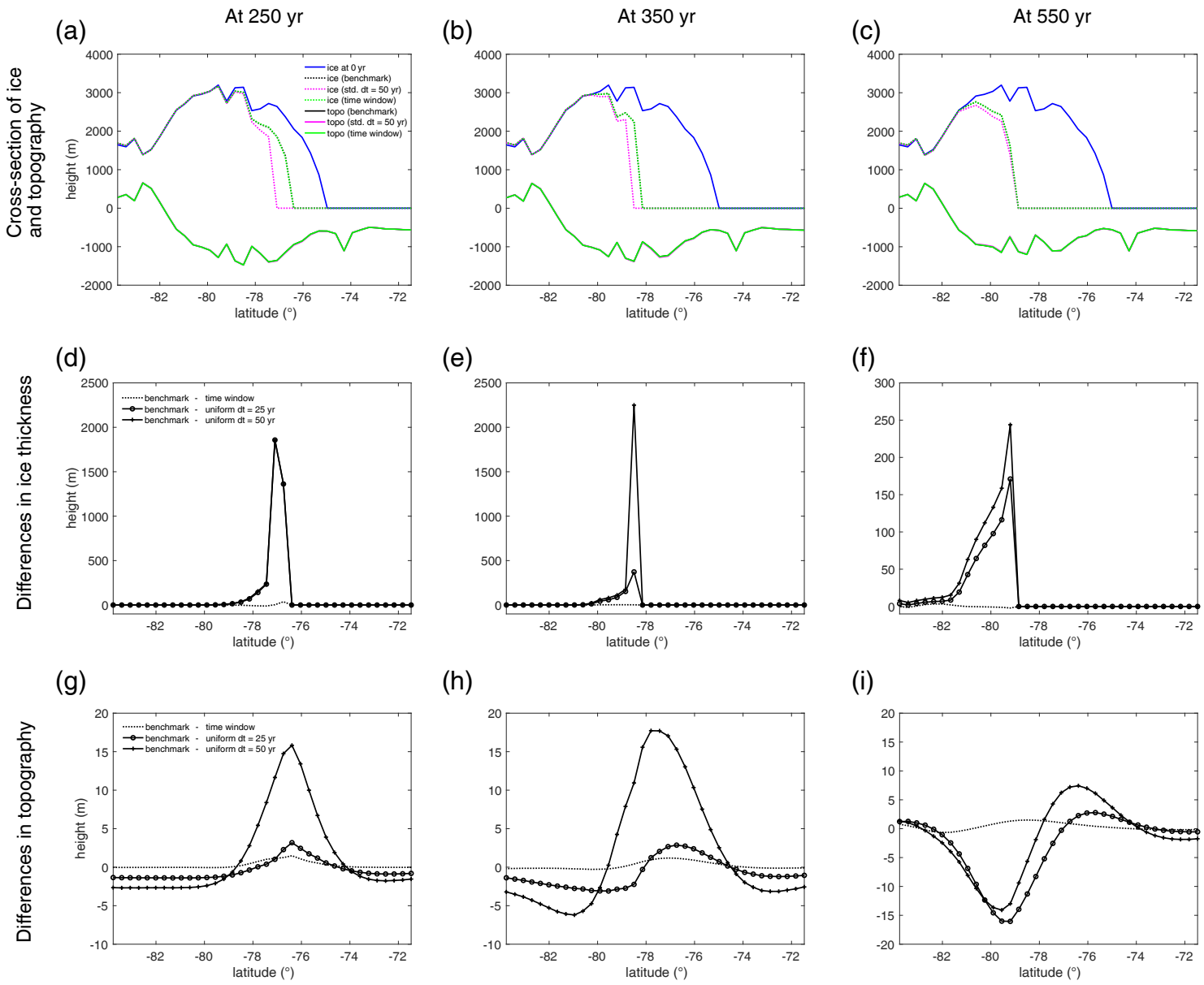
At 250 yr
At 350 yr
At 550 yr
(a)
(b)
(c)
(d)
(e)
(f)
(g)
(h)
(i)
Cross-section of ice and topography
Differences in ice thickness
Differences in topography
height (m)
latitude (°)
ice at 0 yr
ice (benchmark)
ice (std. dt = 50 yr)
ice (time window)
topo (benchmark)
topo (std. dt = 50 yr)
topo (time window)
benchmark - time window
benchmark - uniform dt = 25 yr
benchmark - uniform dt = 50 yr