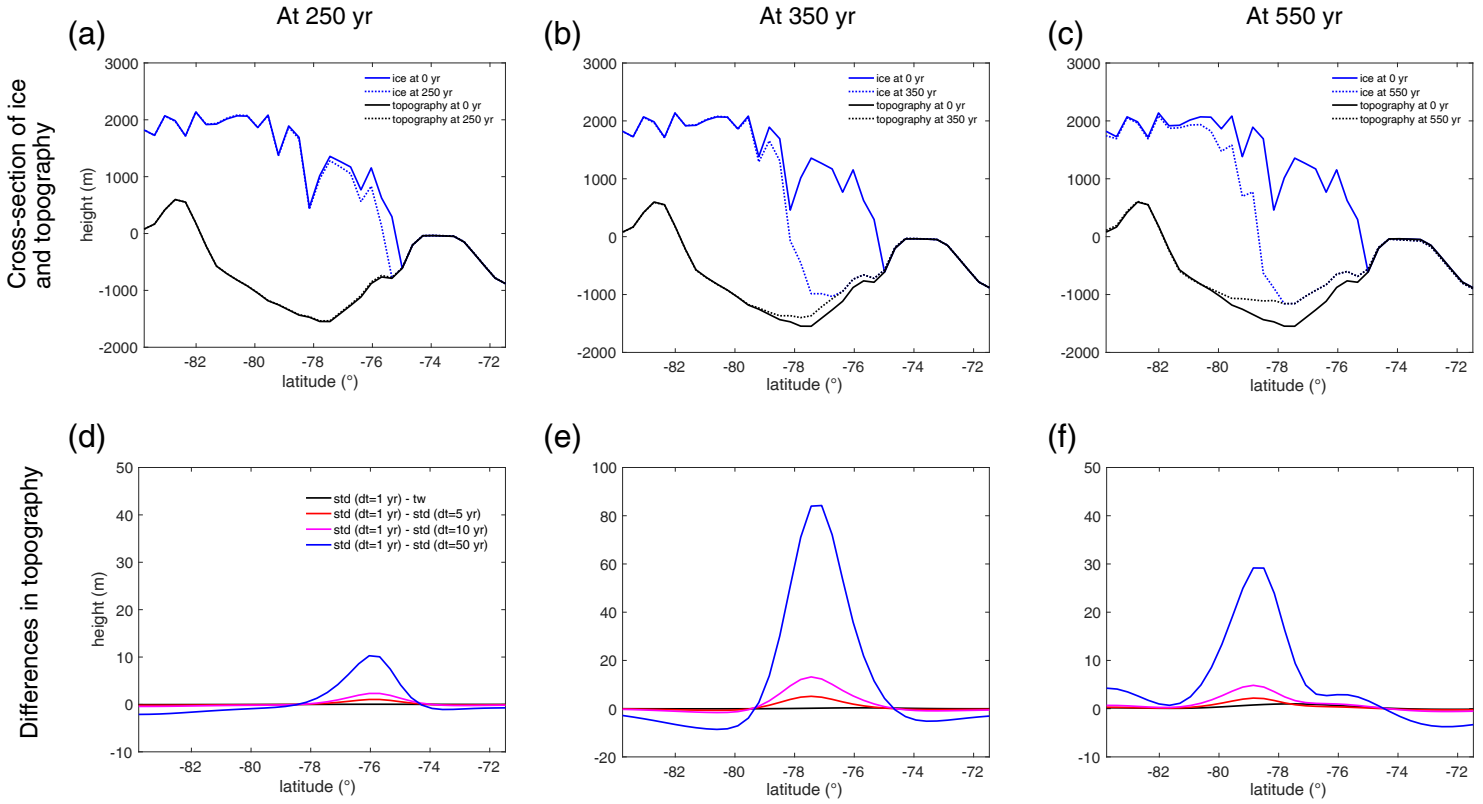
At 250 yr
At 350 yr
At 550 yr
(a)
(b)
(c)
(d)
(e)
(f)
Cross-section of ice and topography
Differences in topography
height (m)
latitude (°)
ice at 0 yr
ice at 250 yr
ice at 350 yr
ice at 550 yr
topography at 0 yr
topography at 250 yr
topography at 350 yr
topography at 550 yr
std (dt=1 yr) - tw
std (dt=1 yr) - std (dt=5 yr)
std (dt=1 yr) - std (dt=10 yr)
std (dt=1 yr) - std (dt=50 yr)