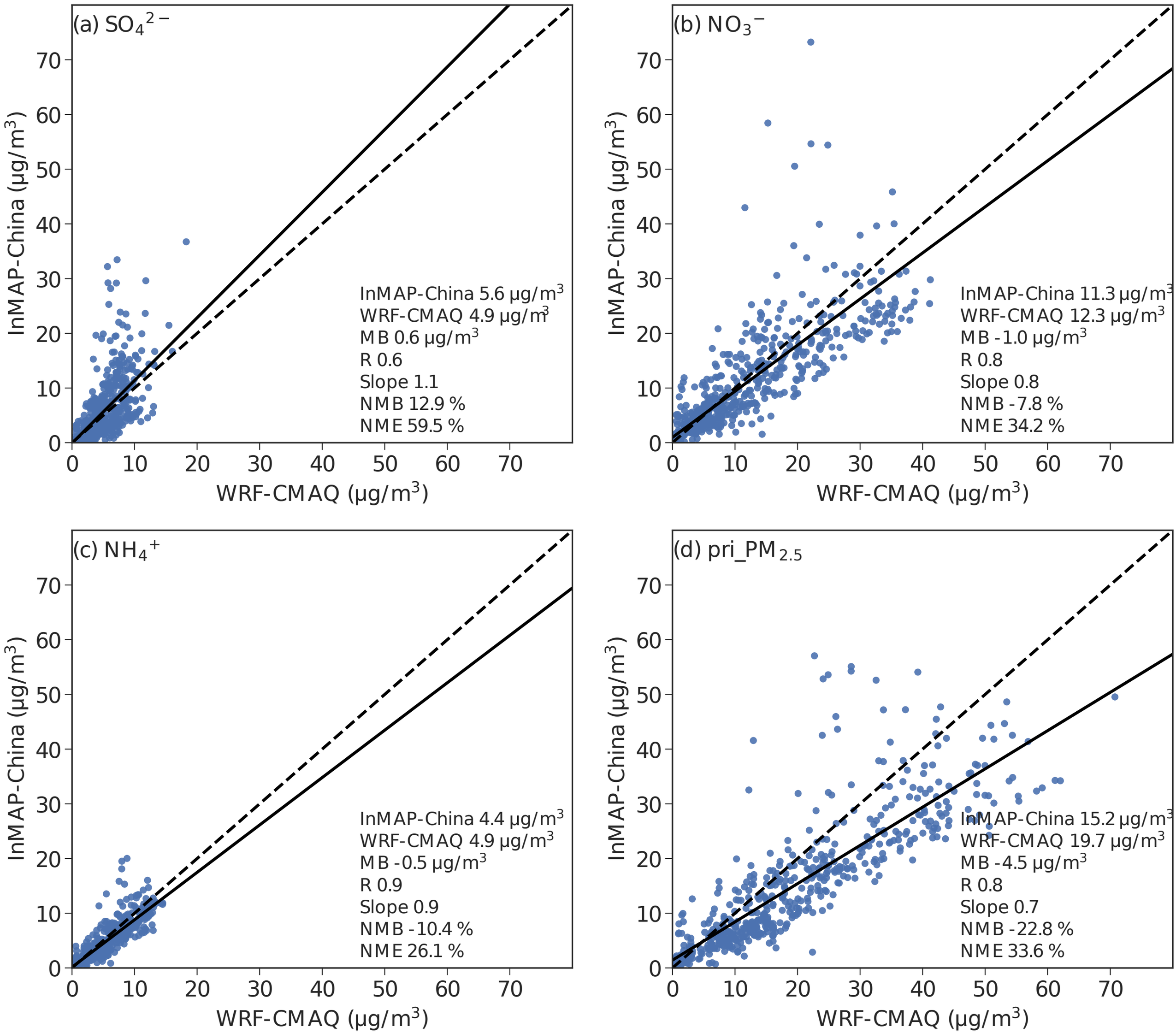
(a) SO_4^{2-}
InMAP-China 5.6 μg/m³
WRF-CMAQ 4.9 μg/m³
MB 0.6 μg/m³
R 0.6
Slope 1.1
NMB 12.9 %
NME 59.5 %
(b) NO_3^-
InMAP-China 11.3 μg/m³
WRF-CMAQ 12.3 μg/m³
MB -1.0 μg/m³
R 0.8
Slope 0.8
NMB -7.8 %
NME 34.2 %
(c) NH_4^+
InMAP-China 4.4 μg/m³
WRF-CMAQ 4.9 μg/m³
MB -0.5 μg/m³
R 0.9
Slope 0.9
NMB -10.4 %
NME 26.1 %
(d) pri_$PM_{2.5}$
InMAP-China 15.2 μg/m³
WRF-CMAQ 19.7 μg/m³
MB -4.5 μg/m³
R 0.8
Slope 0.7
NMB -22.8 %
NME 33.6 %
InMAP-China (μg/m³)
WRF-CMAQ (μg/m³)
0
10
20
30
40
50
60
70