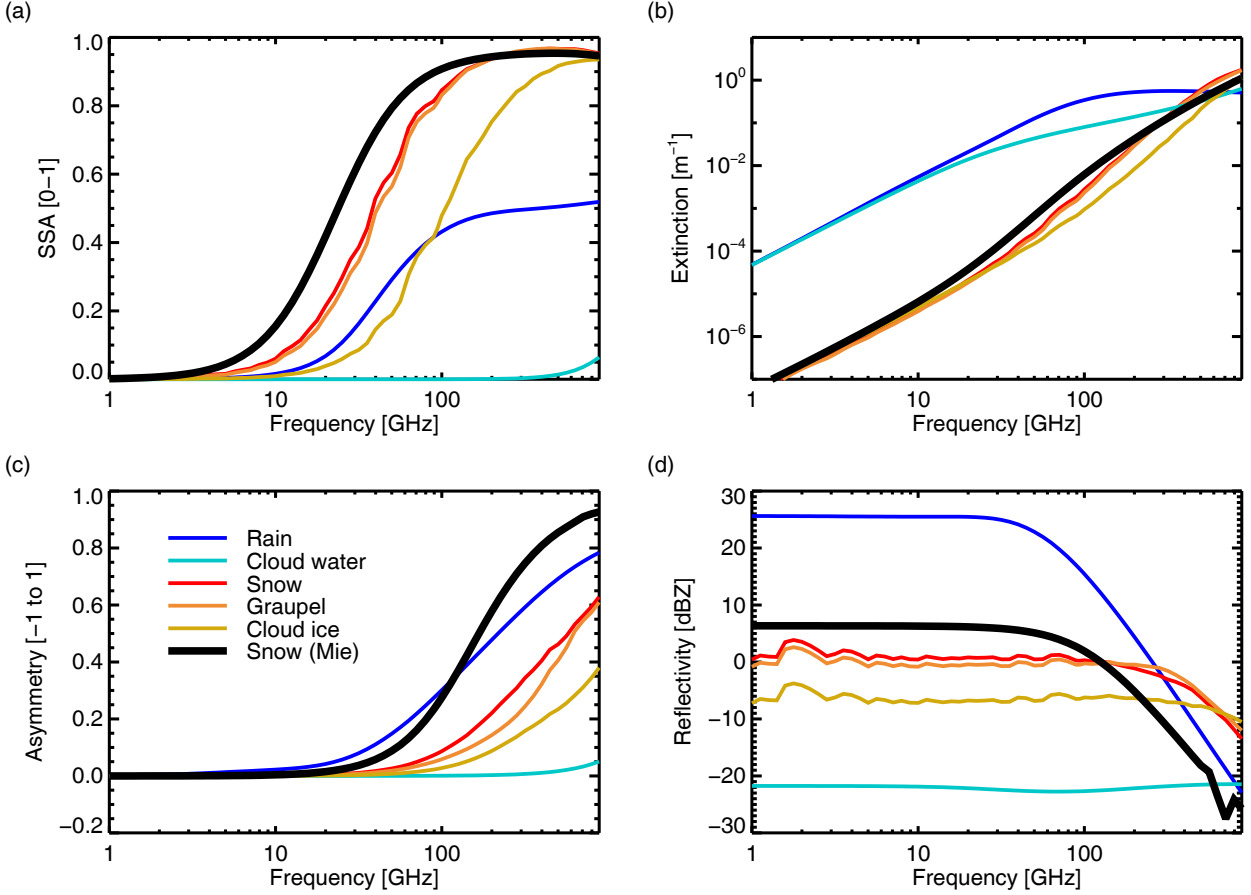
(a)
SSA [0–1]
Frequency [GHz]
(b)
Extinction [m^{-1}]
Frequency [GHz]
(c)
Asymmetry [−1 to 1]
Frequency [GHz]
Rain
Cloud water
Snow
Graupel
Cloud ice
Snow (Mie)
(d)
Reflectivity [dBZ]
Frequency [GHz]