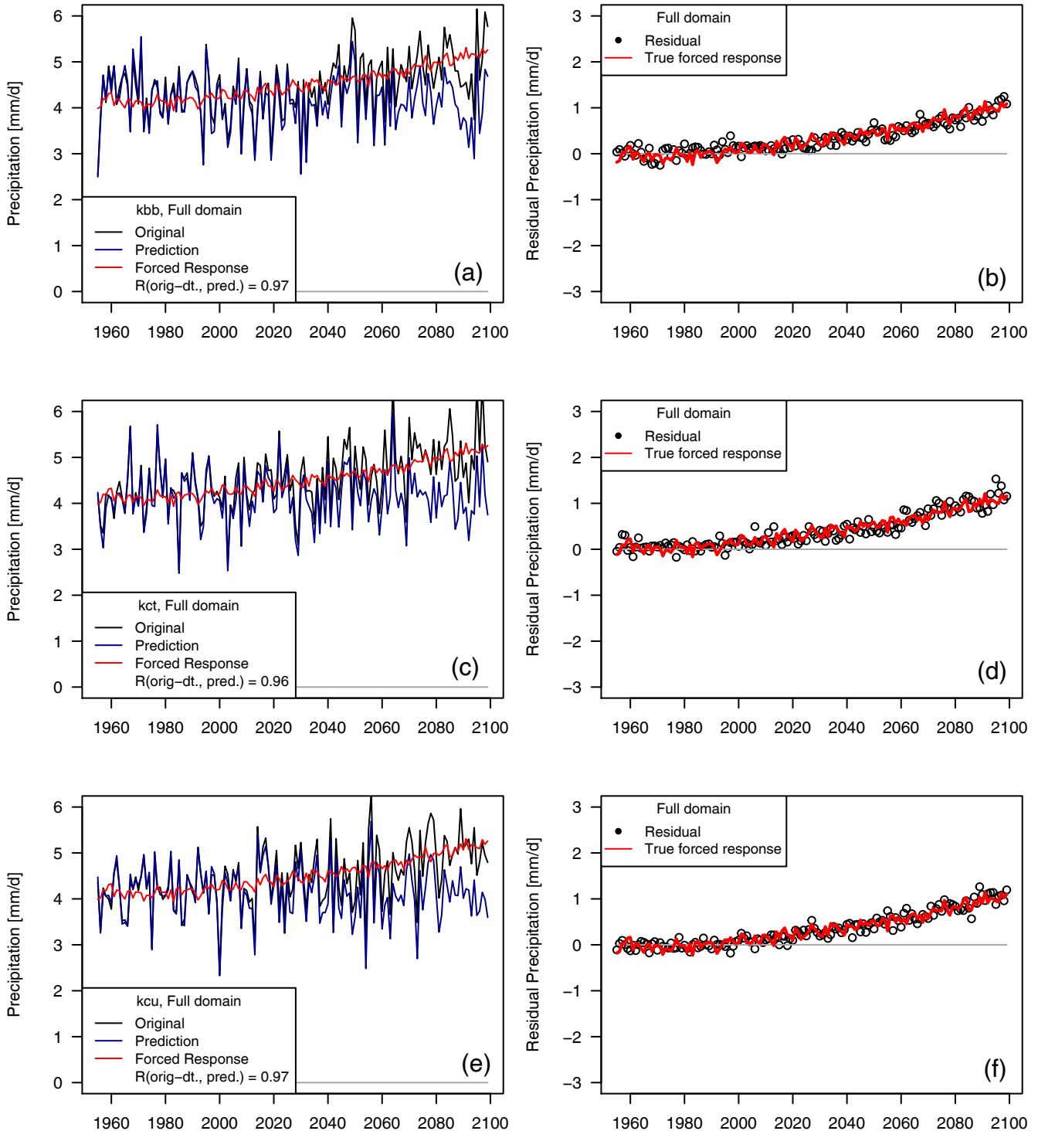
Precipitation [mm/d]
kbb, Full domain
Original
Prediction
Forced Response
R(orig−dt., pred.) = 0.97
(a)
Residual Precipitation [mm/d]
Full domain
Residual
True forced response
(b)
kct, Full domain
Original
Prediction
Forced Response
R(orig−dt., pred.) = 0.96
(c)
(d)
kcu, Full domain
Original
Prediction
Forced Response
R(orig−dt., pred.) = 0.97
(e)
(f)
1960
1980
2000
2020
2040
2060
2080
2100