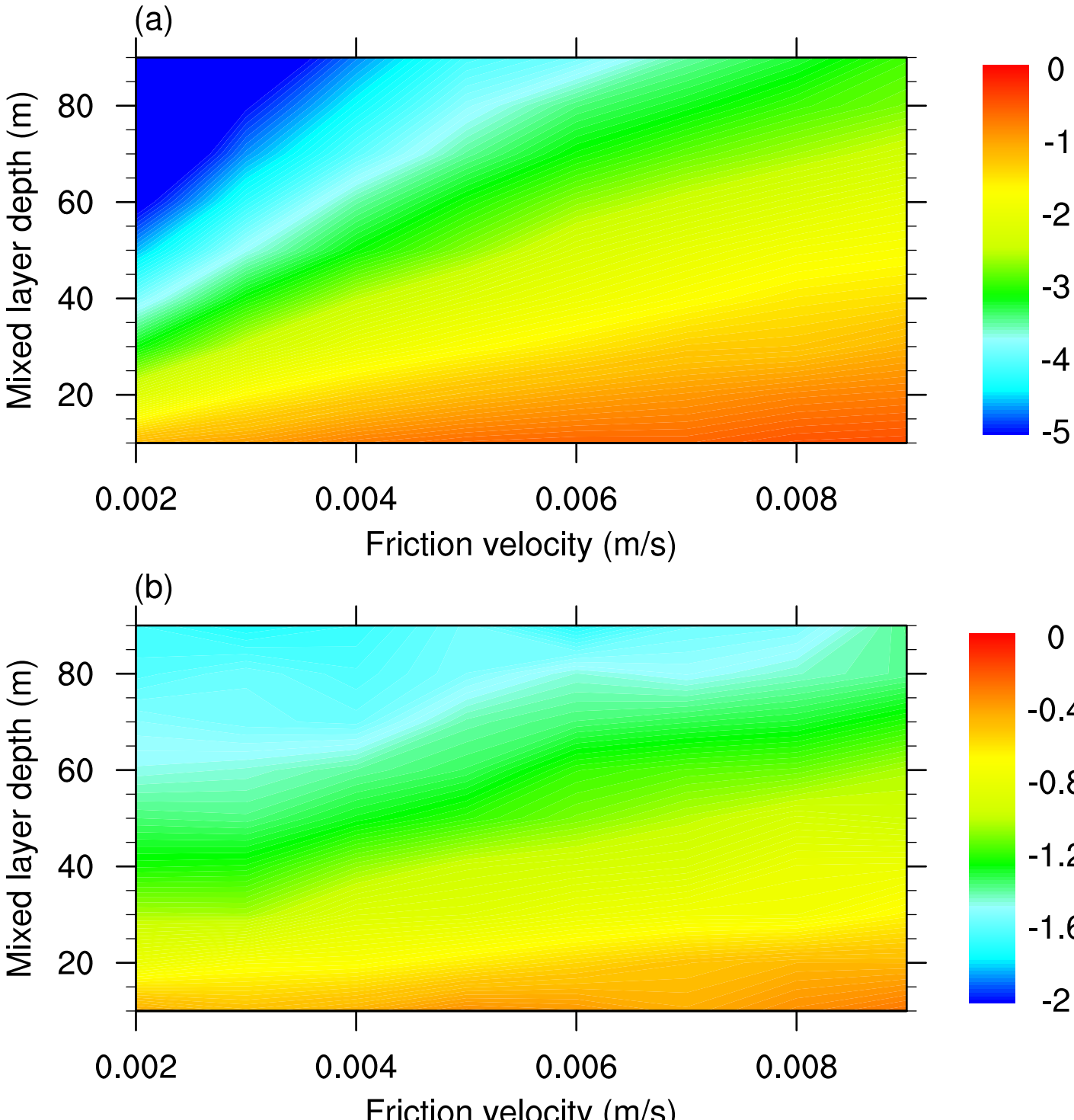
(a)
Mixed layer depth (m)
80
60
40
20
0.002
0.004
0.006
0.008
Friction velocity (m/s)
0
-1
-2
-3
-4
-5
(b)
Mixed layer depth (m)
80
60
40
20
0.002
0.004
0.006
0.008
Friction velocity (m/s)
0
-0.4
-0.8
-1.2
-1.6
-2