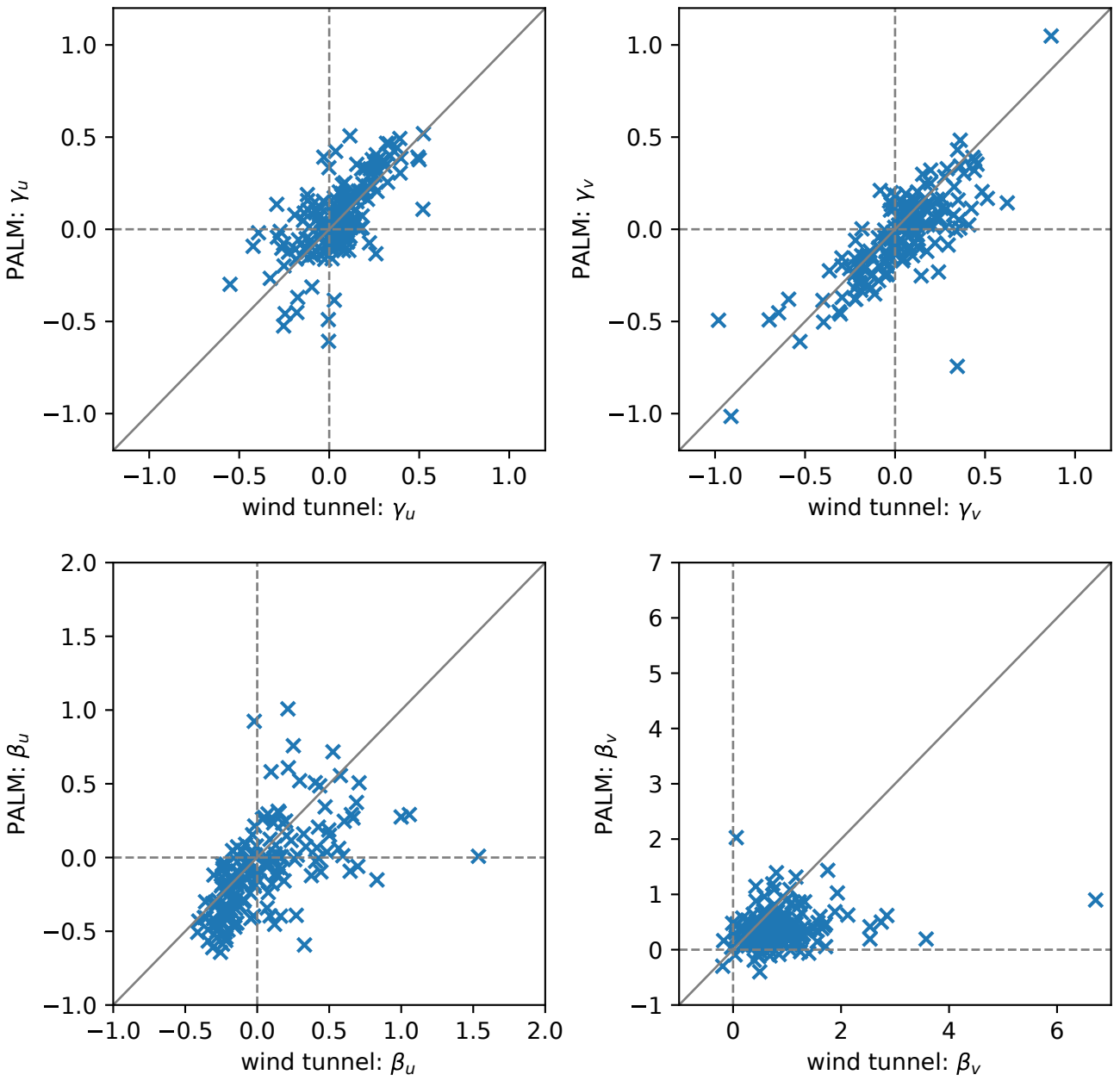
PALM: γ_u
wind tunnel: γ_u
PALM: γ_v
wind tunnel: γ_v
PALM: β_u
wind tunnel: β_u
PALM: β_v
wind tunnel: β_v