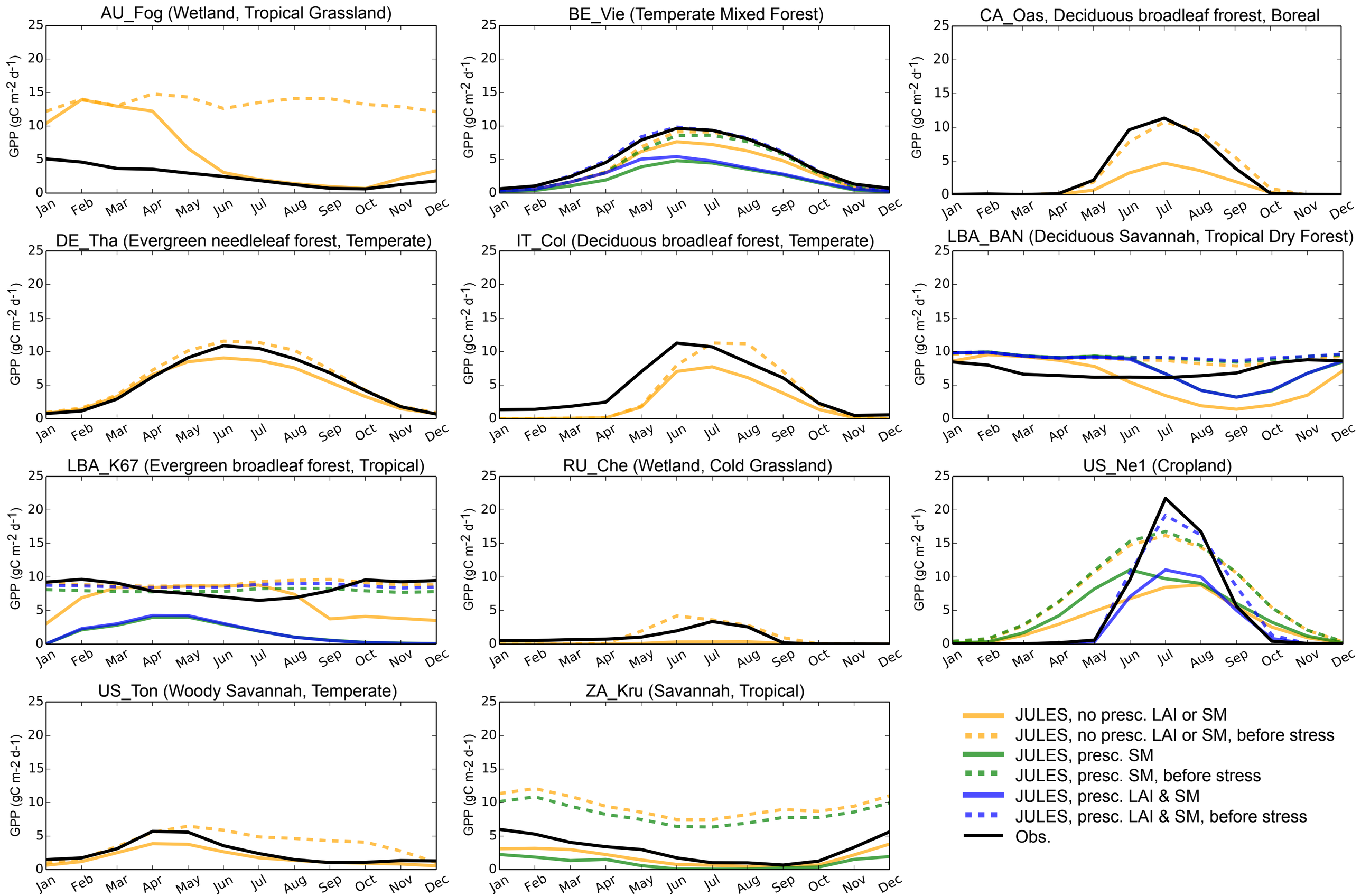
AU_Fog (Wetland, Tropical Grassland)
BE_Vie (Temperate Mixed Forest)
CA_Oas, Deciduous broadleaf frorest, Boreal
DE_Tha (Evergreen needleleaf forest, Temperate)
IT_Col (Deciduous broadleaf forest, Temperate)
LBA_BAN (Deciduous Savannah, Tropical Dry Forest)
LBA_K67 (Evergreen broadleaf forest, Tropical)
RU_Che (Wetland, Cold Grassland)
US_Ne1 (Cropland)
US_Ton (Woody Savannah, Temperate)
ZA_Kru (Savannah, Tropical)
GPP (gC m-2 d-1)
Jan Feb Mar Apr May Jun Jul Aug Sep Oct Nov Dec
JULES, no presc. LAI or SM
JULES, no presc. LAI or SM, before stress
JULES, presc. SM
JULES, presc. SM, before stress
JULES, presc. LAI & SM
JULES, presc. LAI & SM, before stress
Obs.