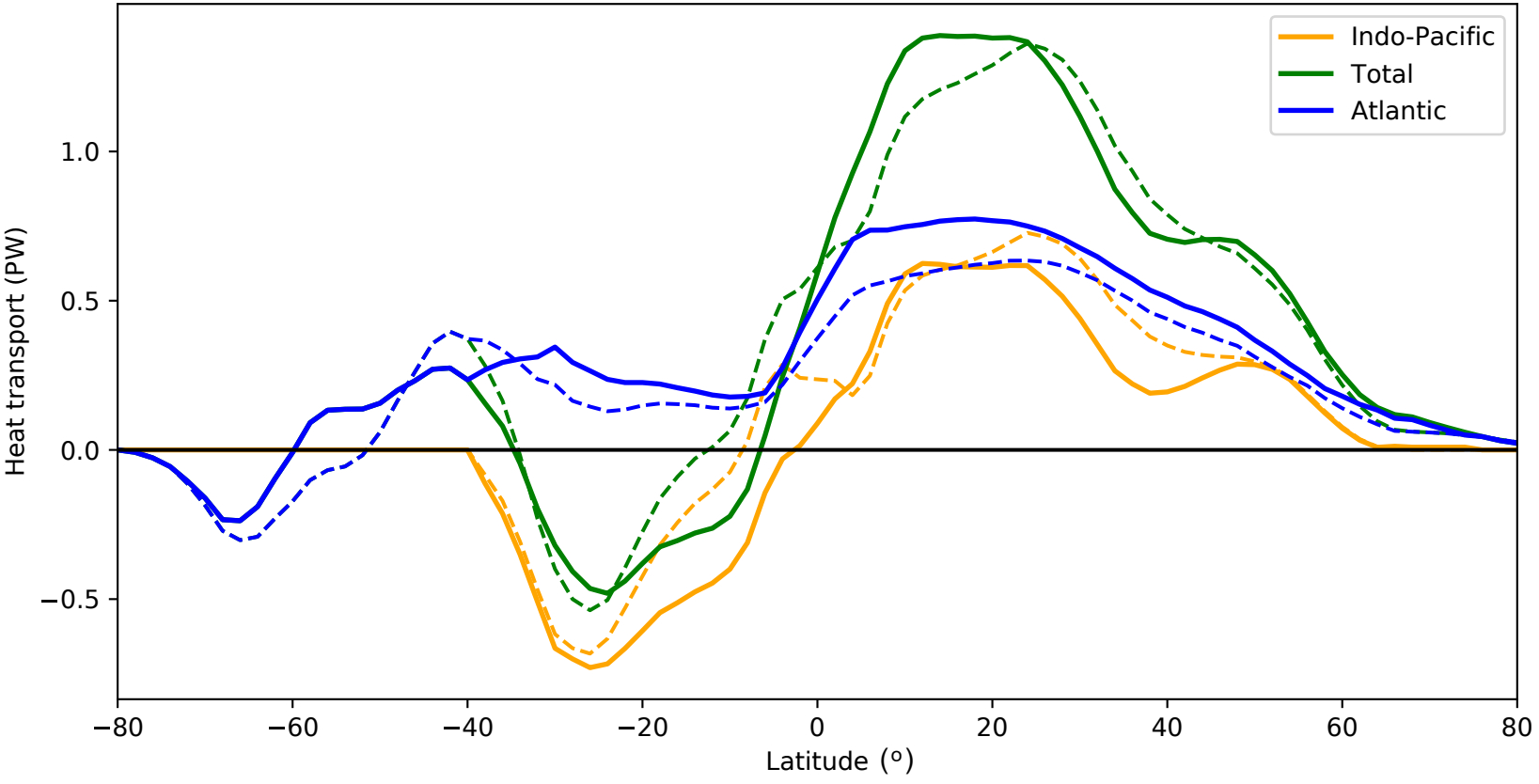
Indo-Pacific
Total
Atlantic
Heat transport (PW)
1.0
0.5
0.0
−0.5
−80
−60
−40
−20
0
20
40
60
80
Latitude (°)