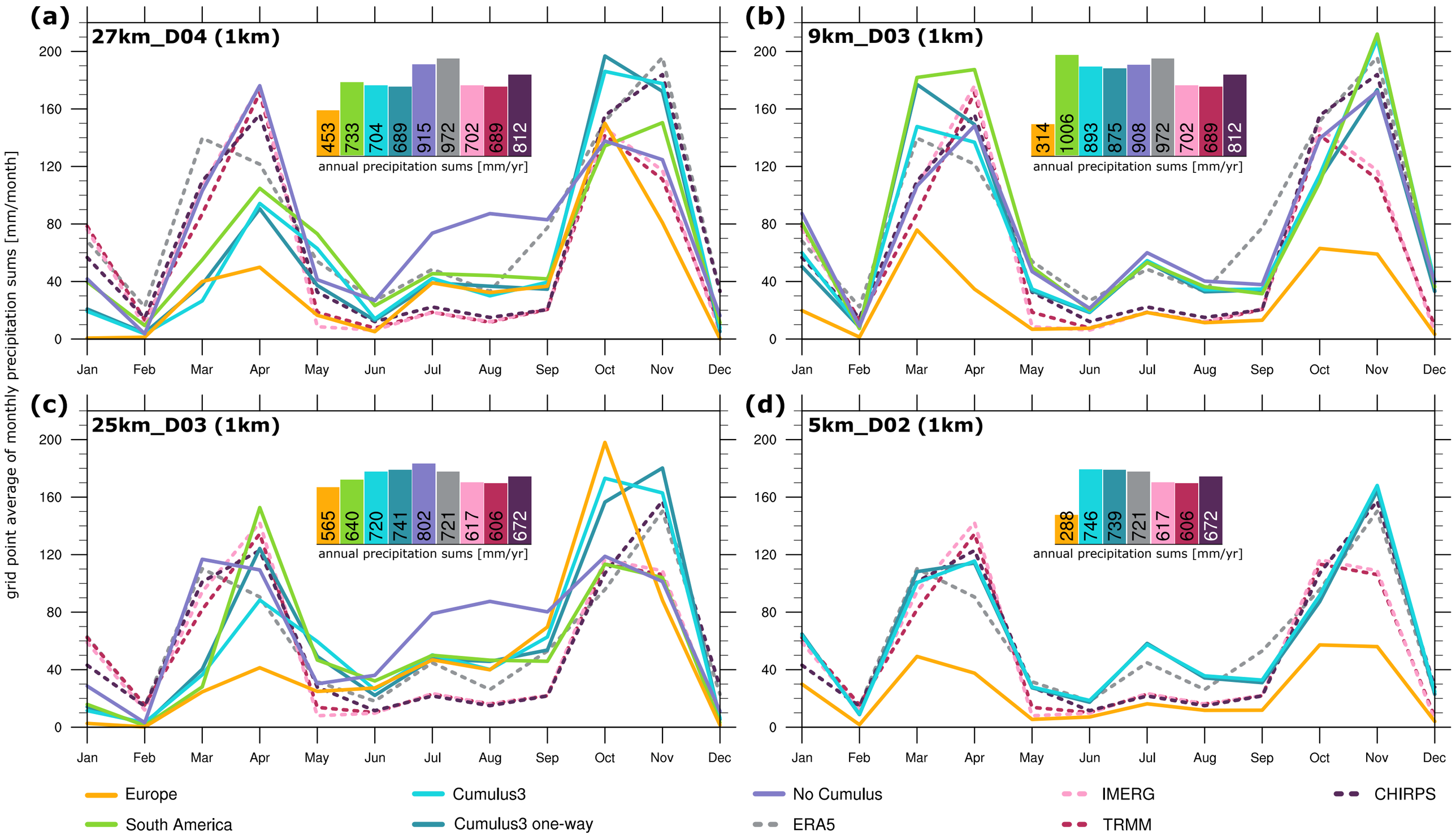
(a)
27km_D04 (1km)
453 733 704 689 915 972 702 689 812
annual precipitation sums [mm/yr]
(b)
9km_D03 (1km)
314 1006 893 875 908 972 702 689 812
annual precipitation sums [mm/yr]
(c)
25km_D03 (1km)
565 640 720 741 802 721 617 606 672
annual precipitation sums [mm/yr]
(d)
5km_D02 (1km)
288 746 739 721 617 606 672
annual precipitation sums [mm/yr]
grid point average of monthly precipitation sums [mm/month]
0
40
80
120
160
200
Jan
Feb
Mar
Apr
May
Jun
Jul
Aug
Sep
Oct
Nov
Dec
Europe
South America
Cumulus3
Cumulus3 one-way
No Cumulus
ERA5
IMERG
TRMM
CHIRPS