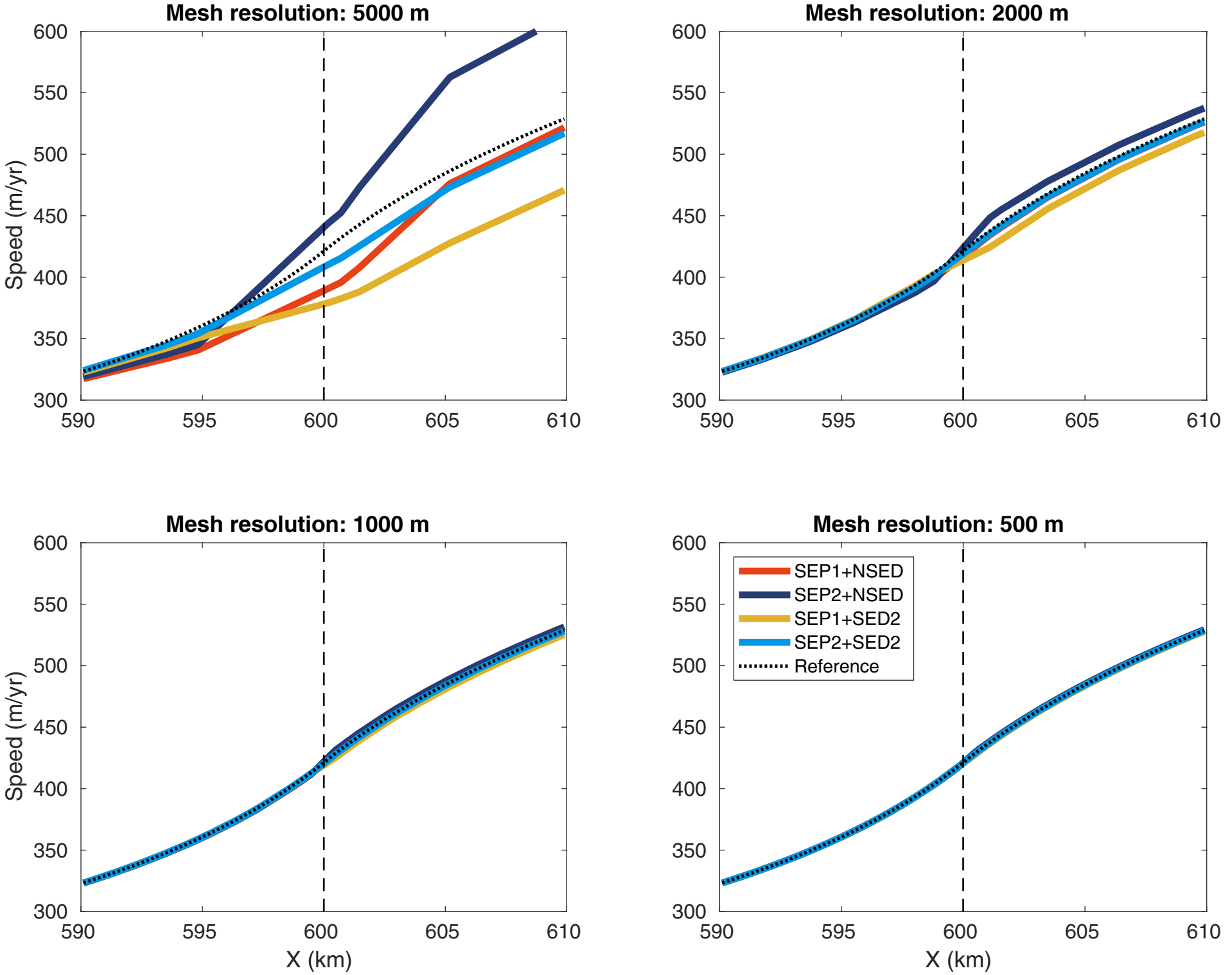
Mesh resolution: 5000 m
Mesh resolution: 2000 m
Mesh resolution: 1000 m
Mesh resolution: 500 m
Speed (m/yr)
X (km)
600
550
500
450
400
350
300
590
595
600
605
610
SEP1+NSED
SEP2+NSED
SEP1+SED2
SEP2+SED2
Reference