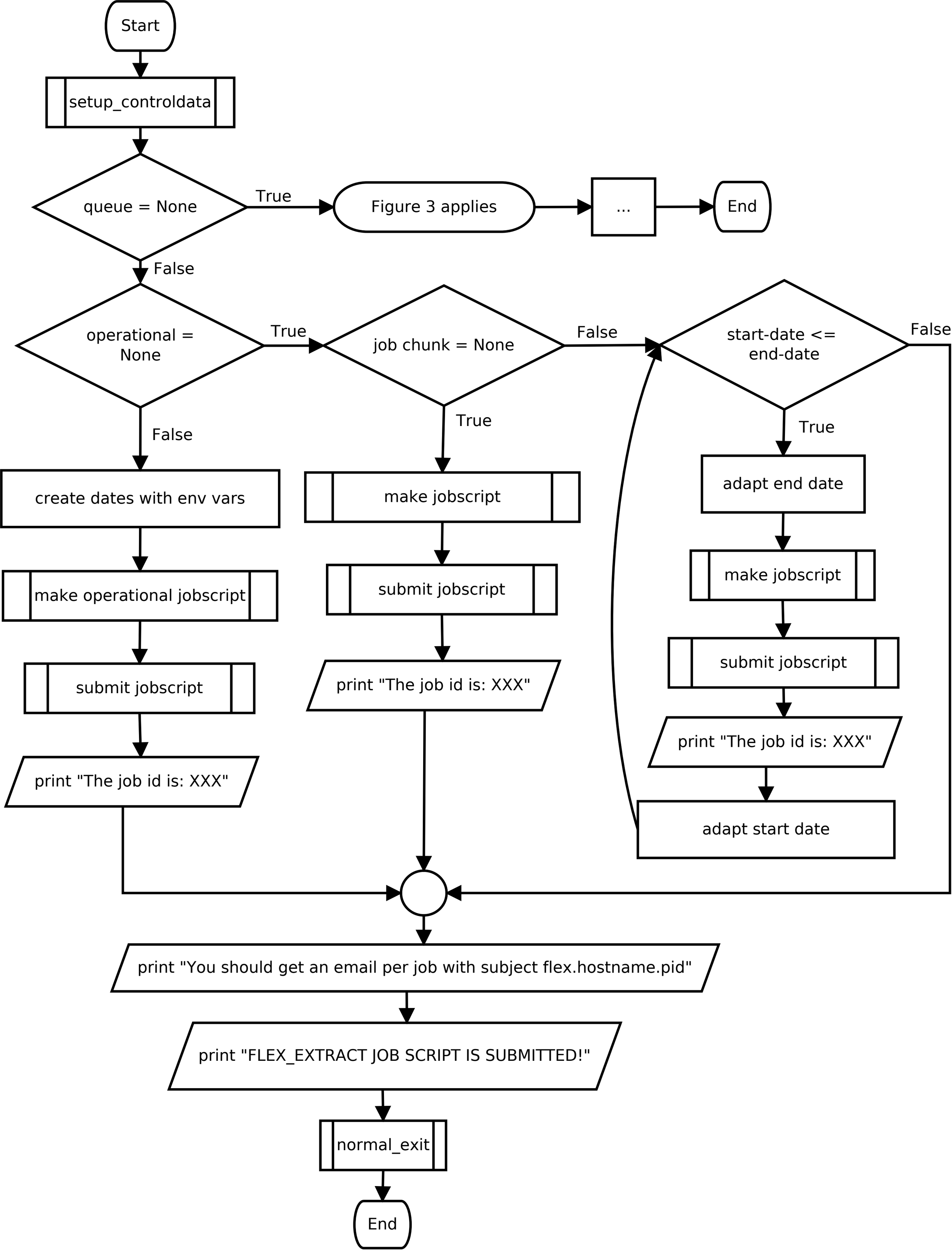
Start
setup_controldata
queue = None
True
Figure 3 applies
...
End
False
operational = None
True
job chunk = None
False
start-date <= end-date
False
False
True
True
create dates with env vars
make jobscript
adapt end date
make operational jobscript
submit jobscript
make jobscript
submit jobscript
print "The job id is: XXX"
submit jobscript
print "The job id is: XXX"
print "The job id is: XXX"
adapt start date
print "You should get an email per job with subject flex.hostname.pid"
print "FLEX_EXTRACT JOB SCRIPT IS SUBMITTED!"
normal_exit
End