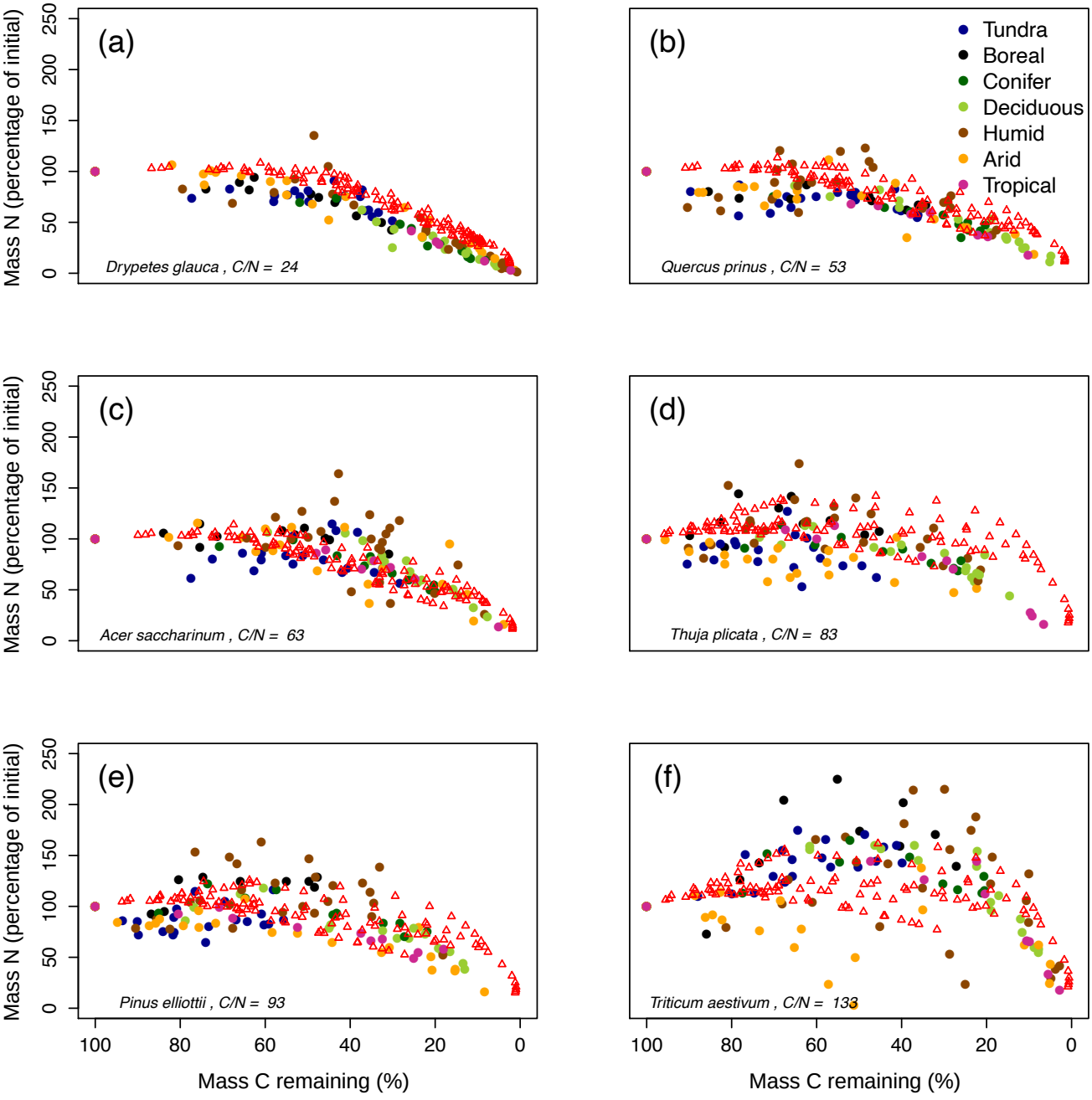
(a)
Drypetes glauca , C/N = 24
(b)
Quercus prinus , C/N = 53
Tundra
Boreal
Conifer
Deciduous
Humid
Arid
Tropical
(c)
Acer saccharinum , C/N = 63
(d)
Thuja plicata , C/N = 83
(e)
Pinus elliottii , C/N = 93
(f)
Triticum aestivum , C/N = 133
Mass N (percentage of initial)
0
50
100
150
200
250
100
80
60
40
20
0
Mass C remaining (%)