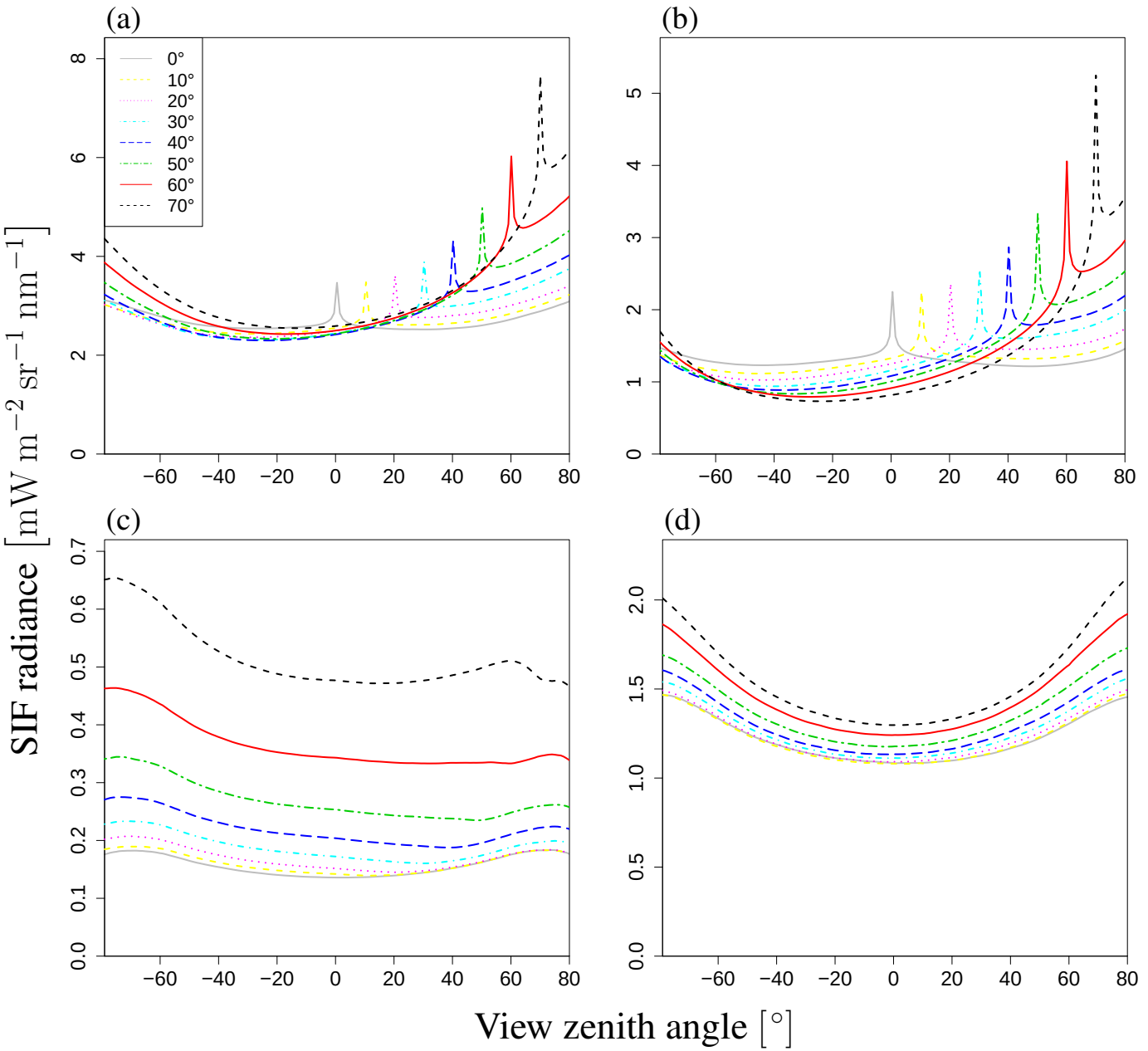
(a)
(b)
(c)
(d)
0°
10°
20°
30°
40°
50°
60°
70°
SIF radiance [mW m^{-2} sr^{-1} nm^{-1}]
View zenith angle [°]