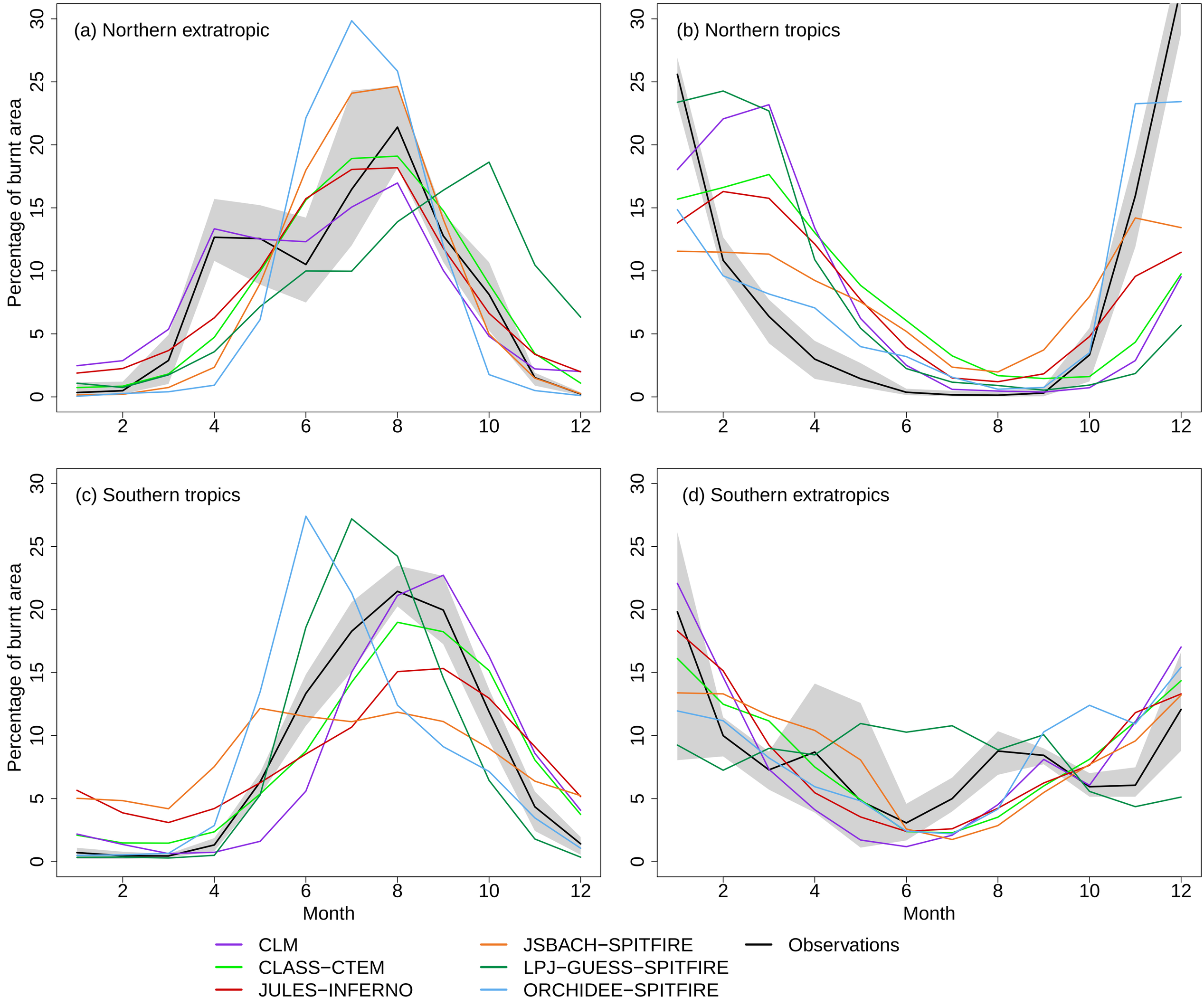
(a) Northern extratropic
(b) Northern tropics
(c) Southern tropics
(d) Southern extratropics
Percentage of burnt area
Month
0
5
10
15
20
25
30
2
4
6
8
10
12
CLM
CLASS−CTEM
JULES−INFERNO
JSBACH−SPITFIRE
LPJ−GUESS−SPITFIRE
ORCHIDEE−SPITFIRE
Observations