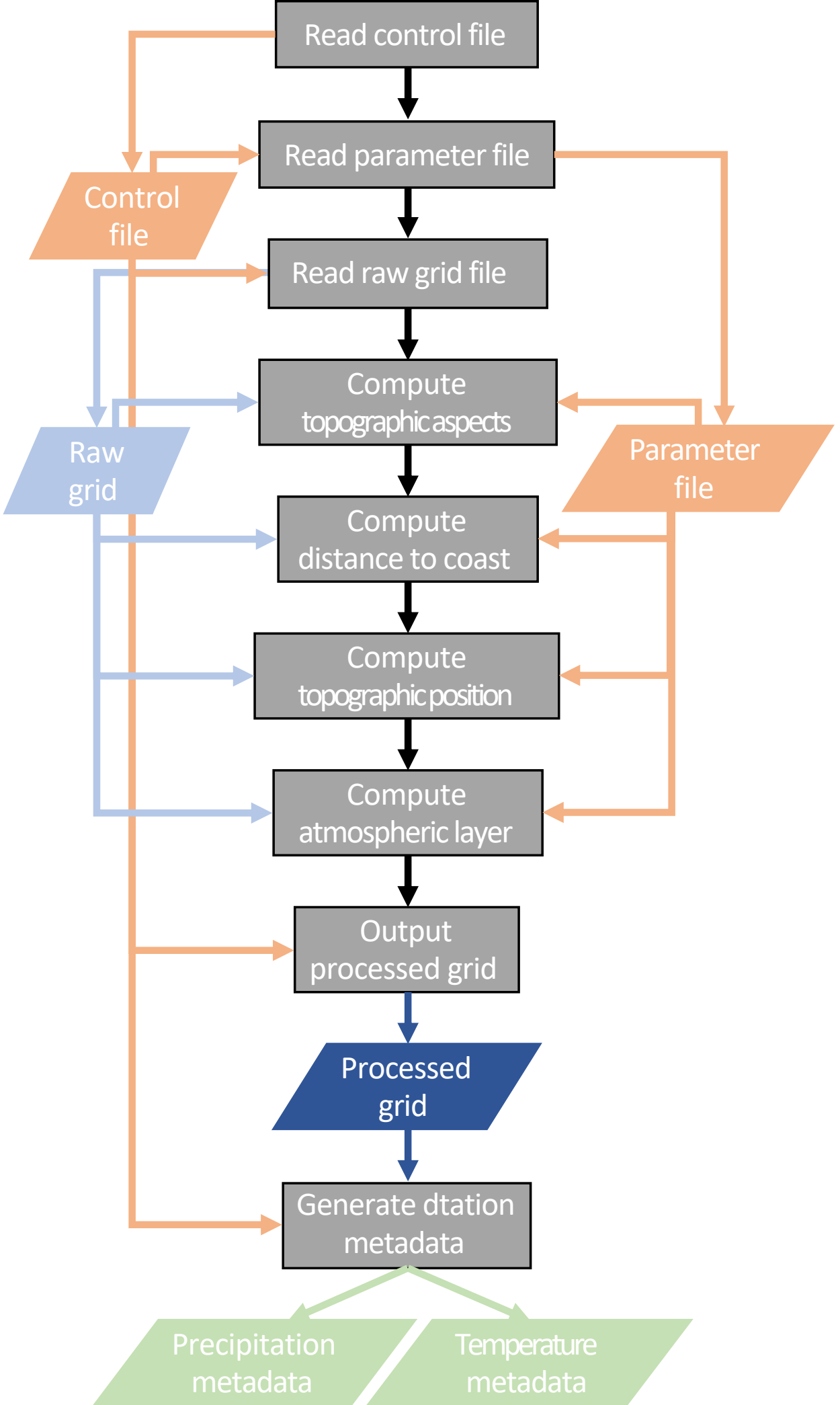
Read control file
Read parameter file
Control file
Read raw grid file
Compute topographic aspects
Raw grid
Parameter file
Compute distance to coast
Compute topographic position
Compute atmospheric layer
Output processed grid
Processed grid
Generate dtation metadata
Precipitation metadata
Temperature metadata