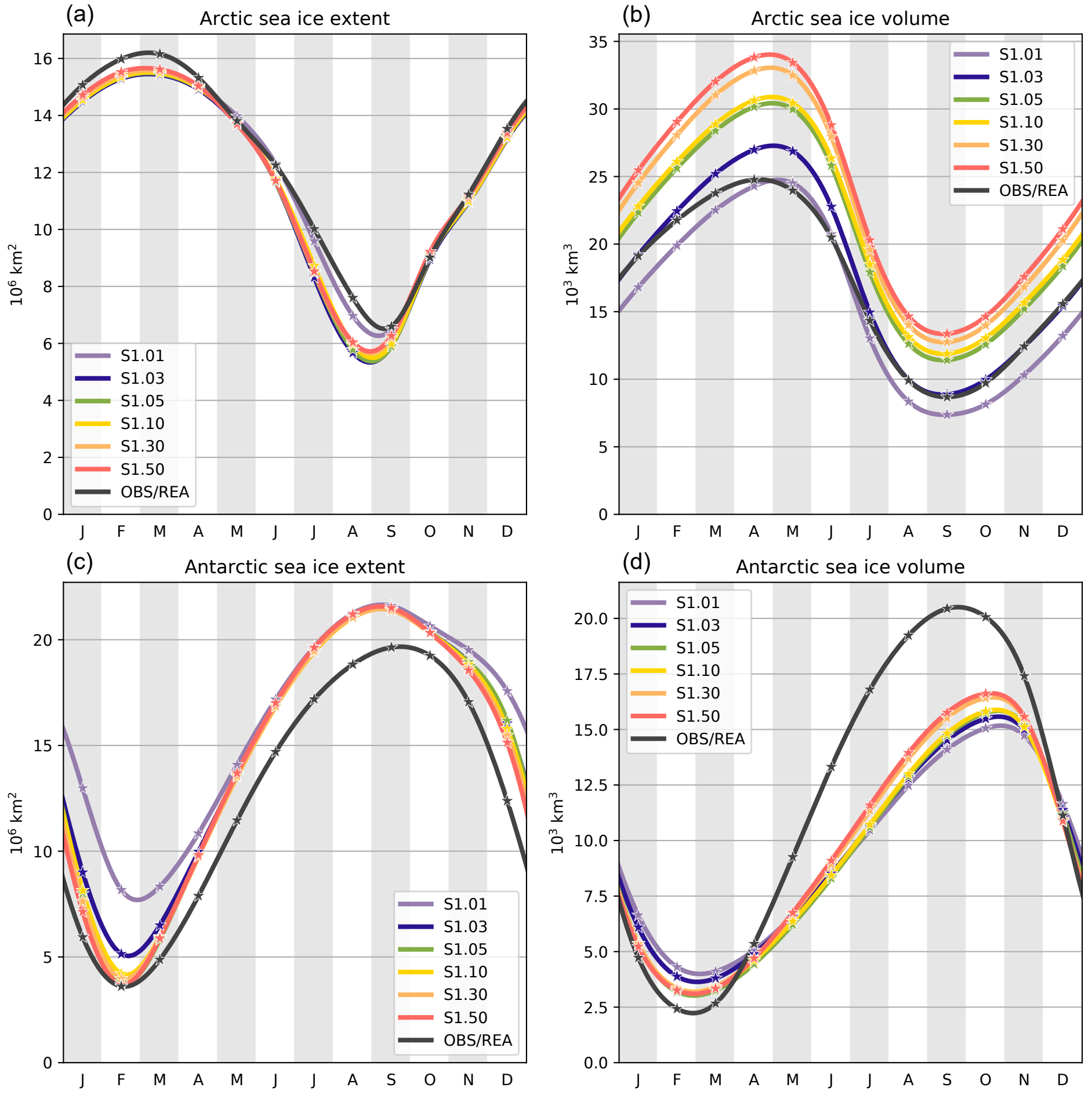
(a)
Arctic sea ice extent
10^6 km^2
(b)
Arctic sea ice volume
10^3 km^3
(c)
Antarctic sea ice extent
10^6 km^2
(d)
Antarctic sea ice volume
10^3 km^3
S1.01
S1.03
S1.05
S1.10
S1.30
S1.50
OBS/REA
J F M A M J J A S O N D