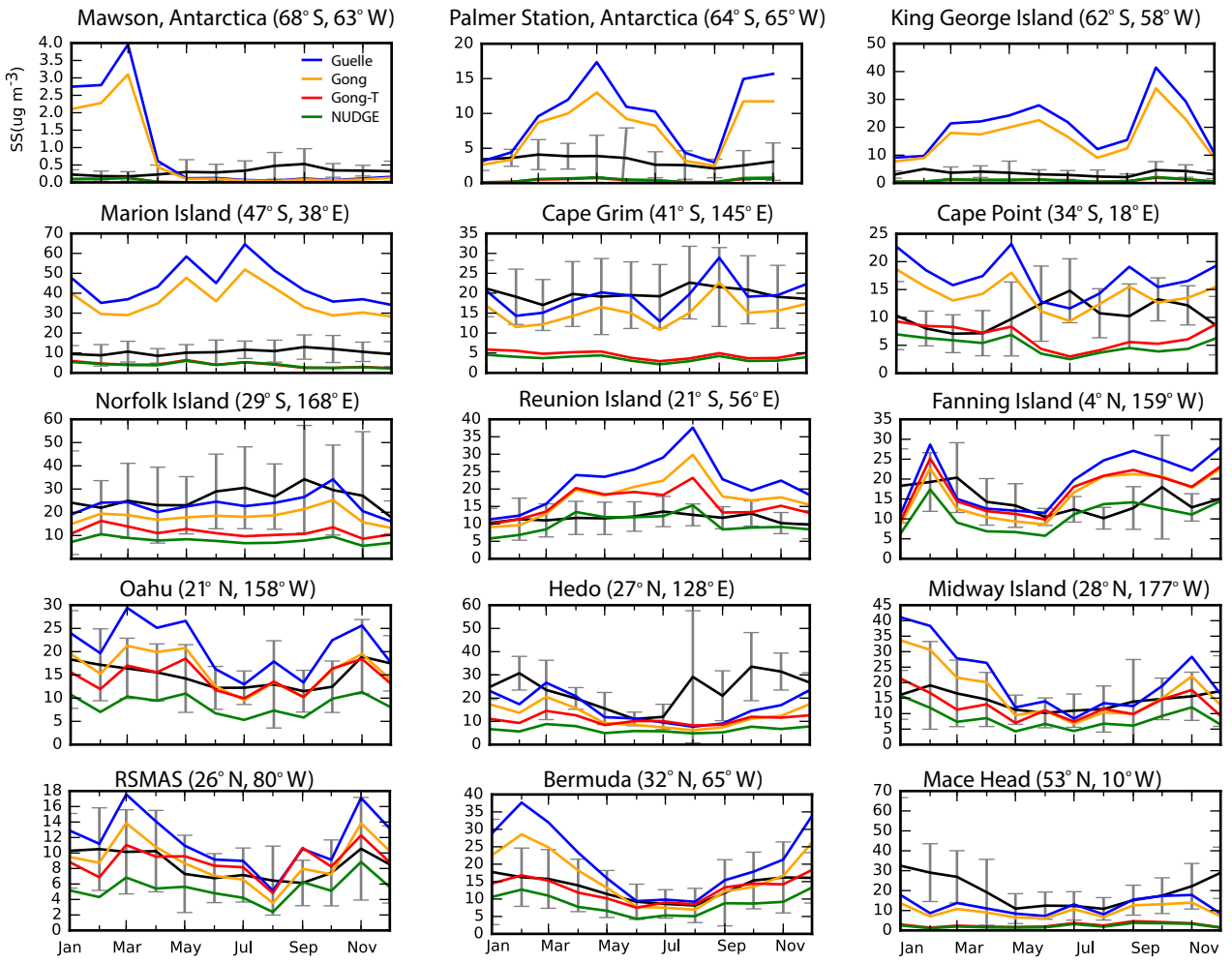
Mawson, Antarctica (68° S, 63° W)
Palmer Station, Antarctica (64° S, 65° W)
King George Island (62° S, 58° W)
Marion Island (47° S, 38° E)
Cape Grim (41° S, 145° E)
Cape Point (34° S, 18° E)
Norfolk Island (29° S, 168° E)
Reunion Island (21° S, 56° E)
Fanning Island (4° N, 159° W)
Oahu (21° N, 158° W)
Hedo (27° N, 128° E)
Midway Island (28° N, 177° W)
RSMAS (26° N, 80° W)
Bermuda (32° N, 65° W)
Mace Head (53° N, 10° W)
SS(ug m-3)
Guelle
Gong
Gong-T
NUDGE
Jan
Mar
May
Jul
Sep
Nov