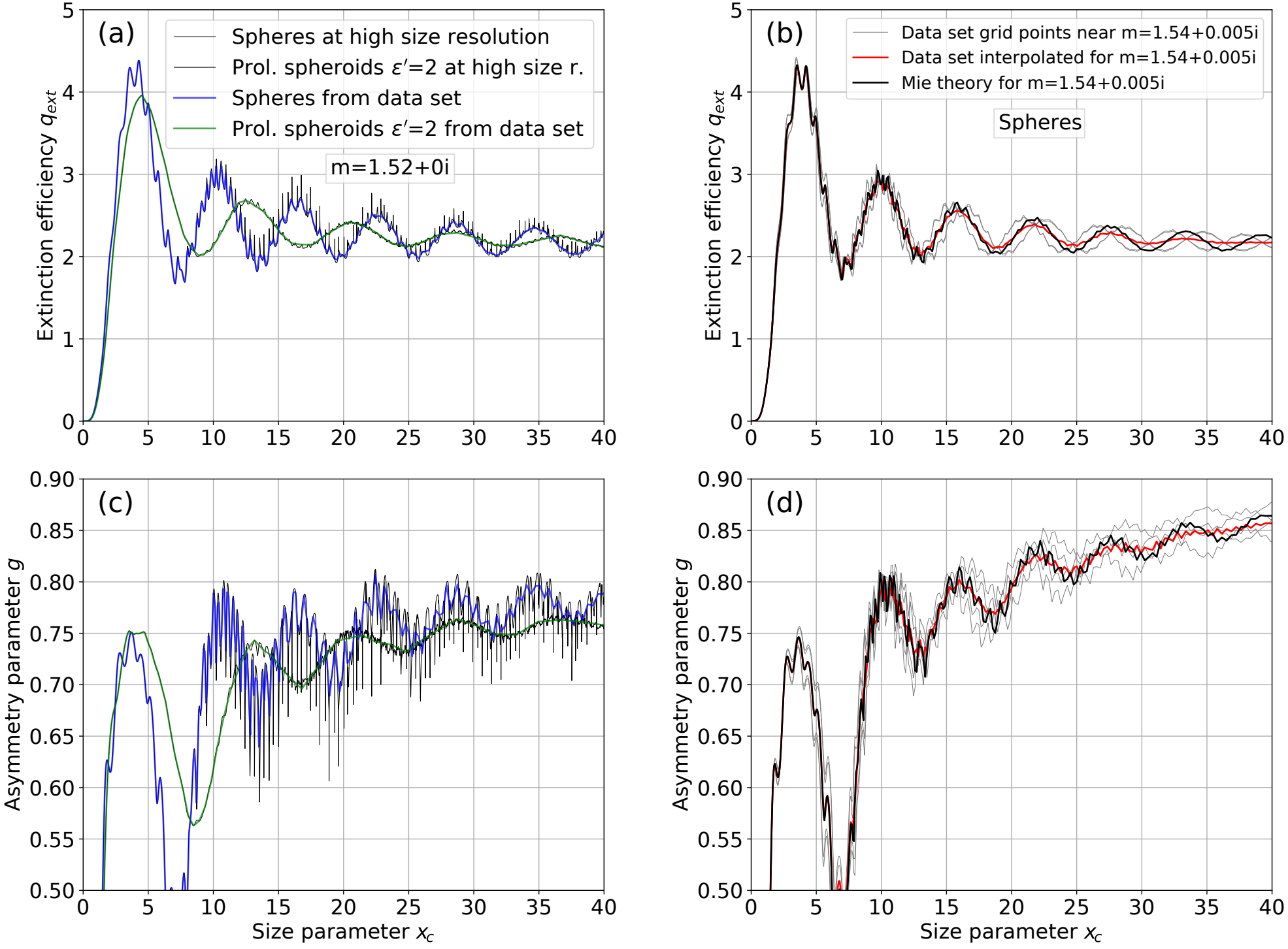
(a)
Spheres at high size resolution
Prol. spheroids ε′=2 at high size r.
Spheres from data set
Prol. spheroids ε′=2 from data set
m=1.52+0i
Extinction efficiency q_{ext}
(b)
Data set grid points near m=1.54+0.005i
Data set interpolated for m=1.54+0.005i
Mie theory for m=1.54+0.005i
Spheres
Extinction efficiency q_{ext}
(c)
Asymmetry parameter g
Size parameter x_c
(d)
Asymmetry parameter g
Size parameter x_c